

# ELMAVAN 3D WAVEFORMS (Measured data sampled at 50 kHz) 51000 packets of 144 samples from 2019-07-17T09:52:03.342.999.

Processed Wed Jul 17 12:00:26 2019 by ELM ver.2012-10-06 from 001\_\_elm20190717\_095202\_\_dat00.bin

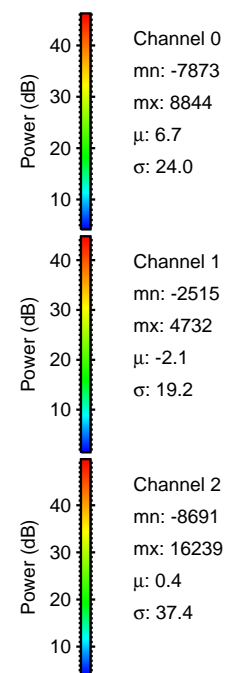

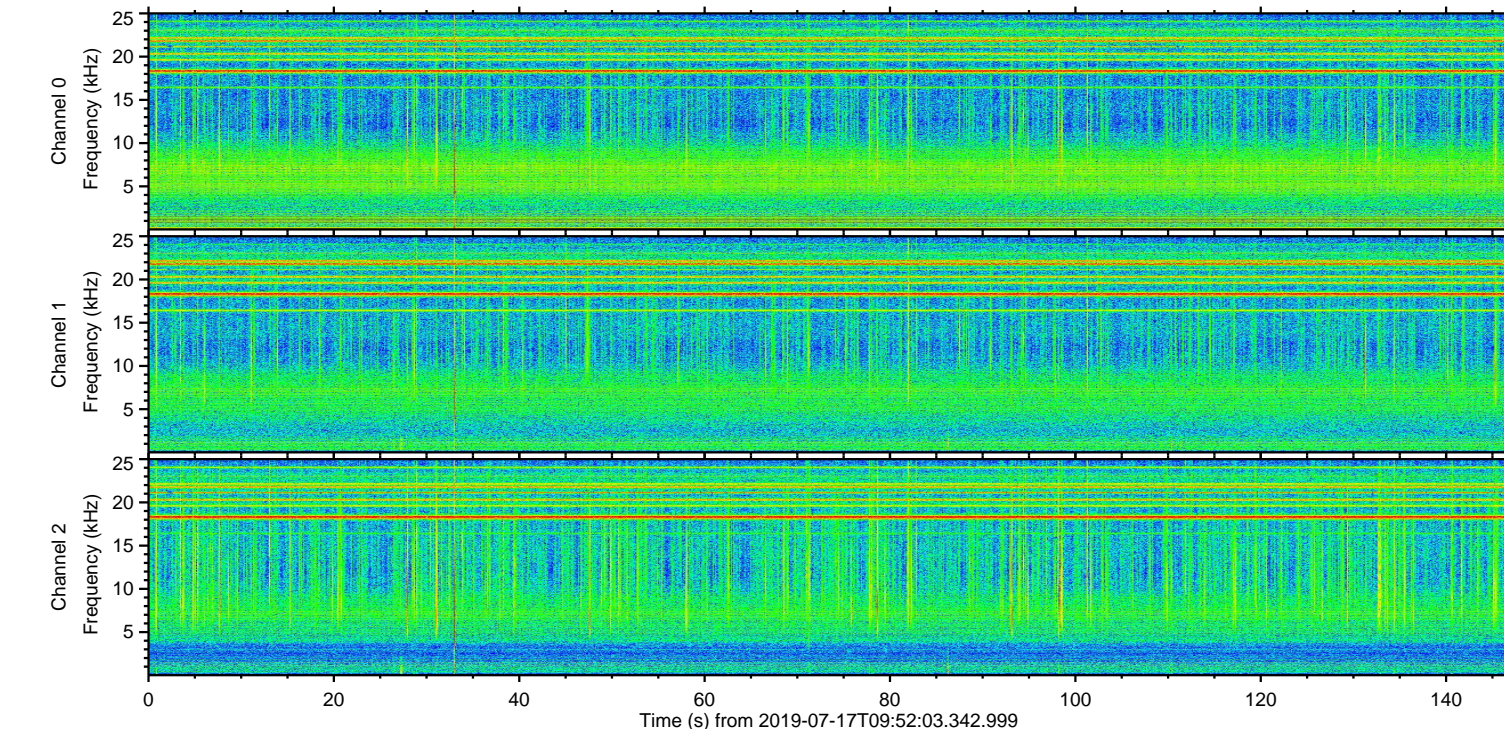
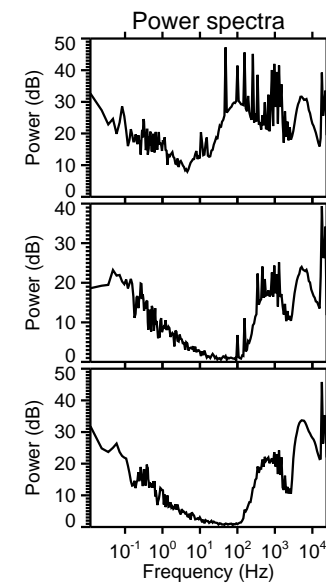
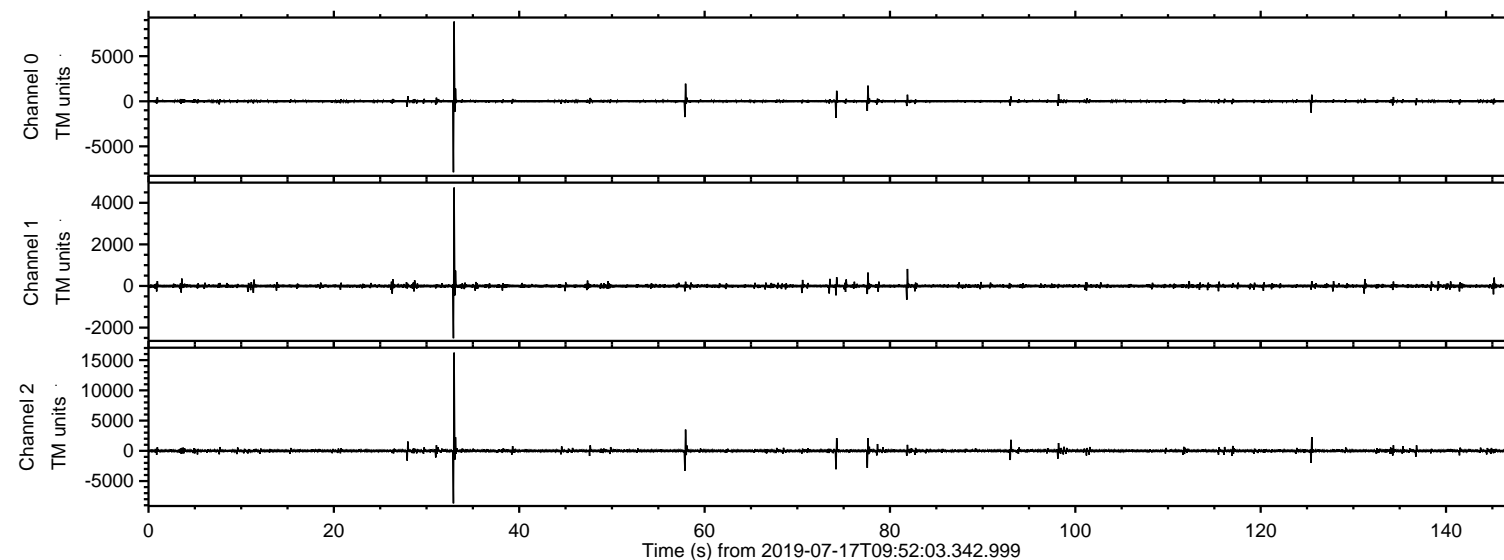

Processed Wed Jul 17 12:00:31 2019 by ELM ver.2012-10-06 from 001\_\_elm20190717\_095202\_\_dat00.bin

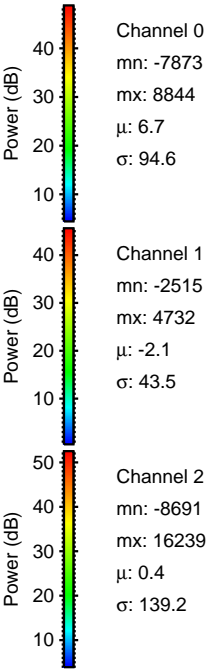
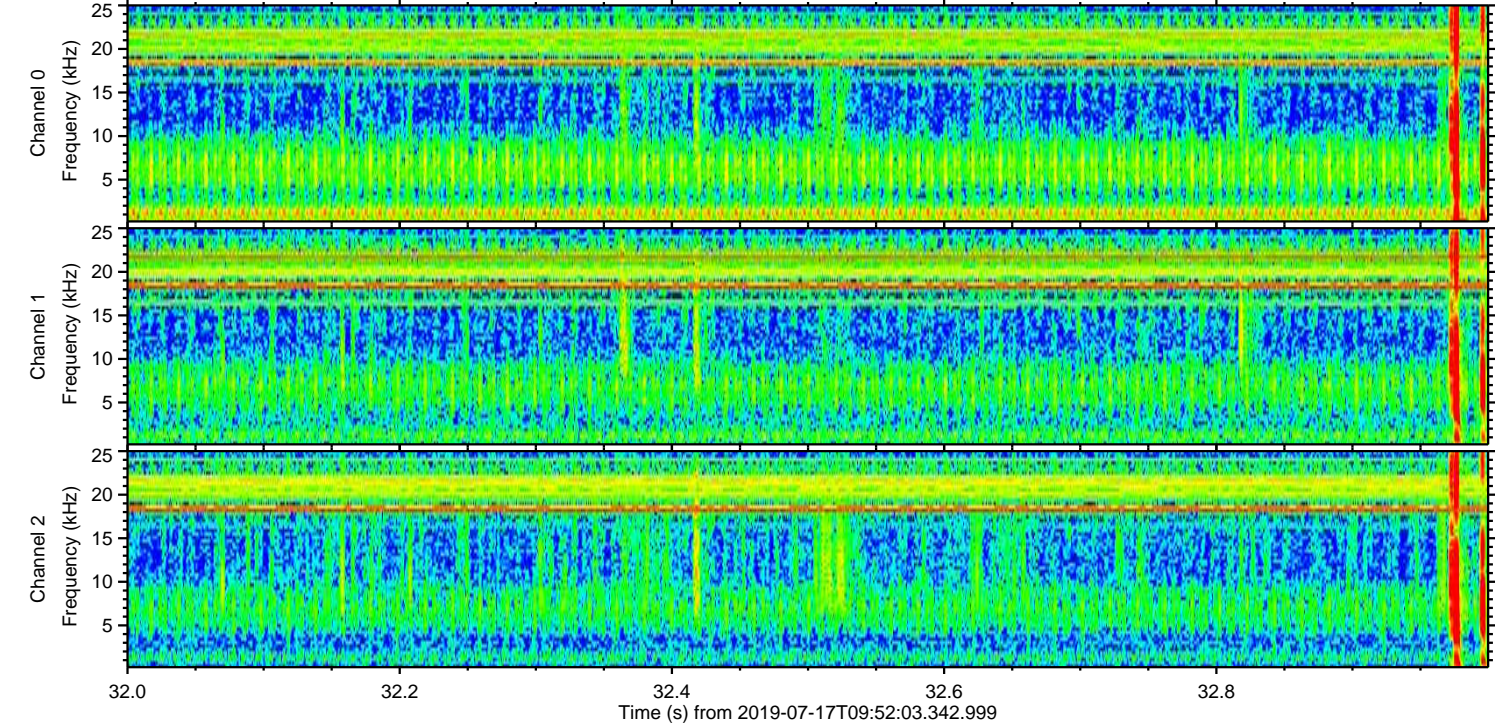
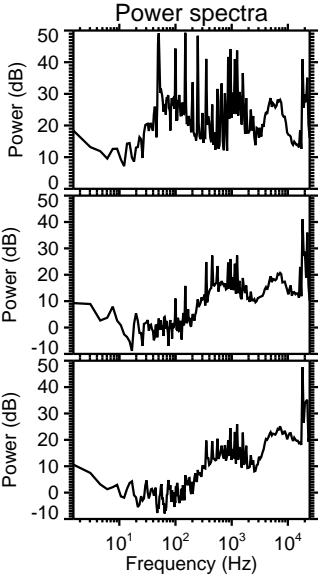
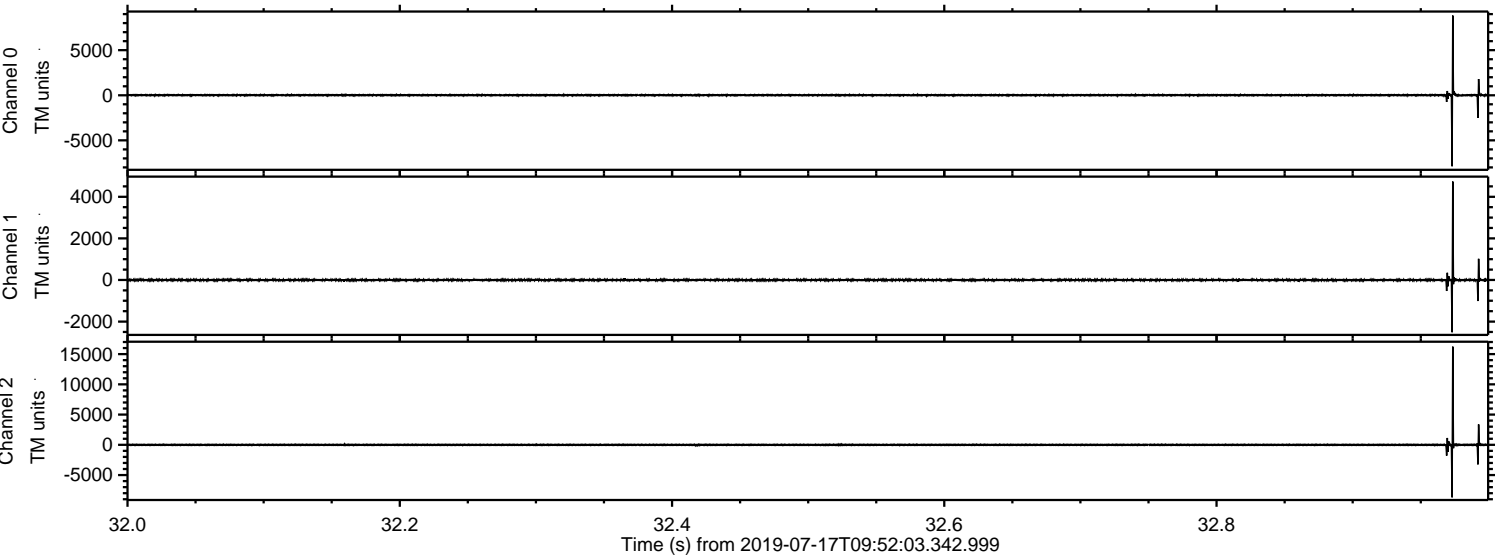



Processed Wed Jul 17 12:00:32 2019 by ELM ver.2012-10-06 from 001\_\_elm20190717\_095202\_\_dat00.bin

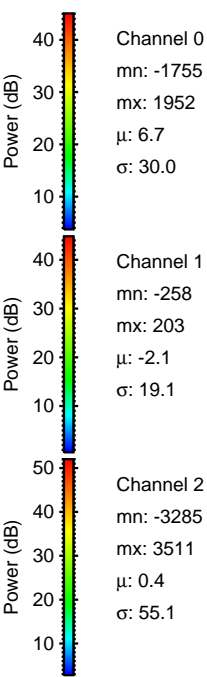
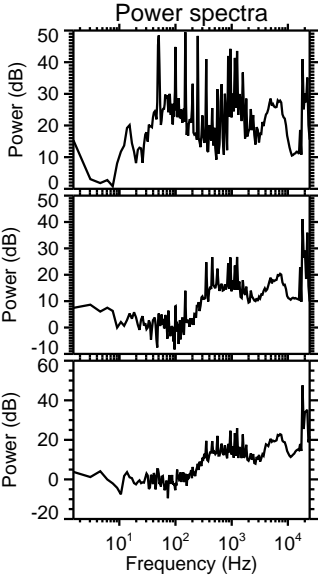
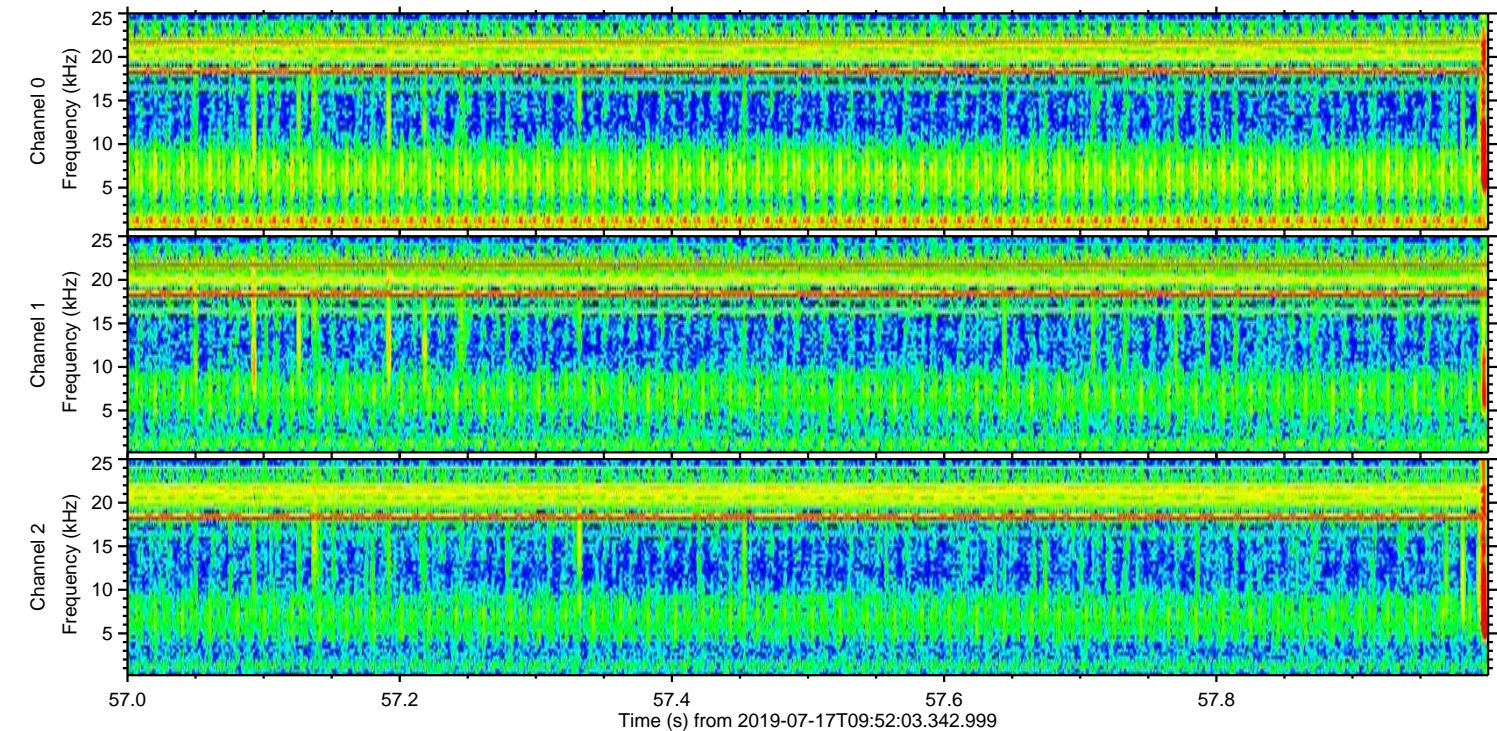
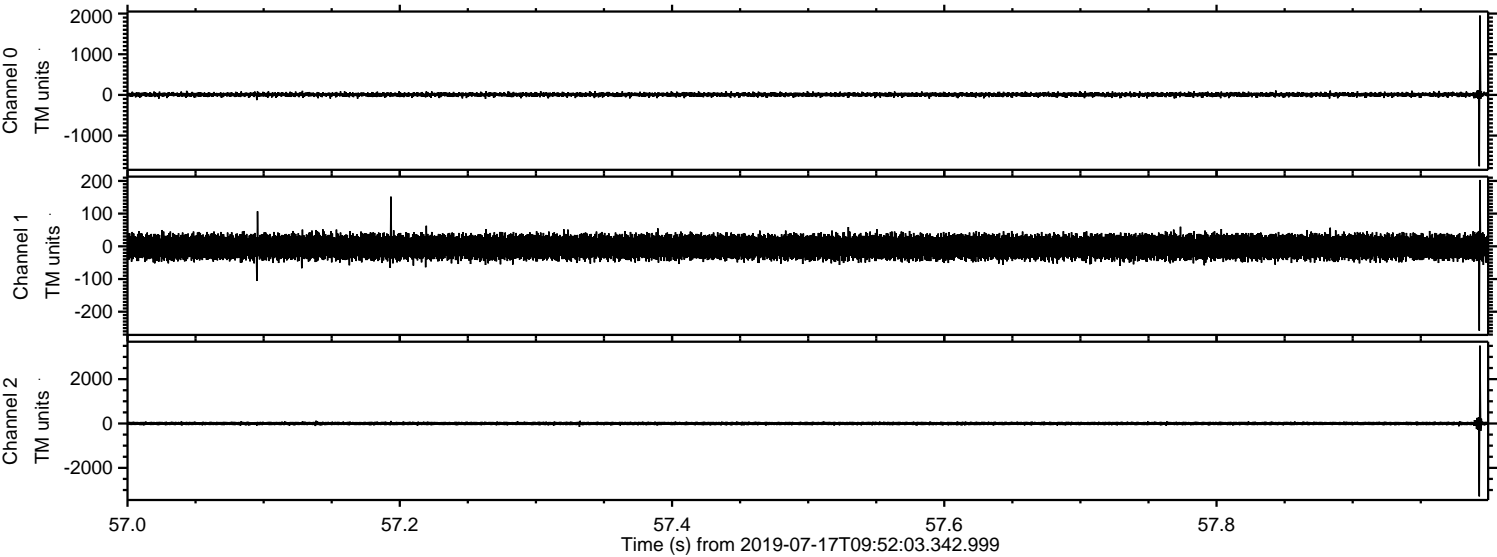



Processed Wed Jul 17 12:00:33 2019 by ELM ver.2012-10-06 from 001\_\_elm20190717\_095202\_\_dat00.bin

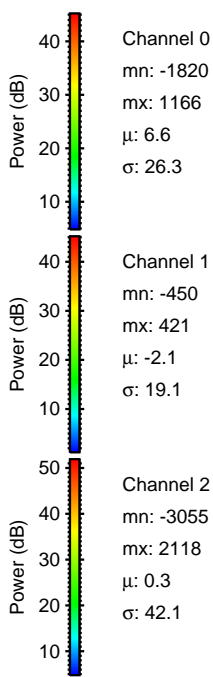
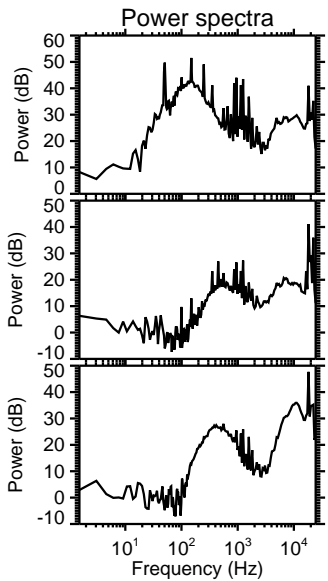
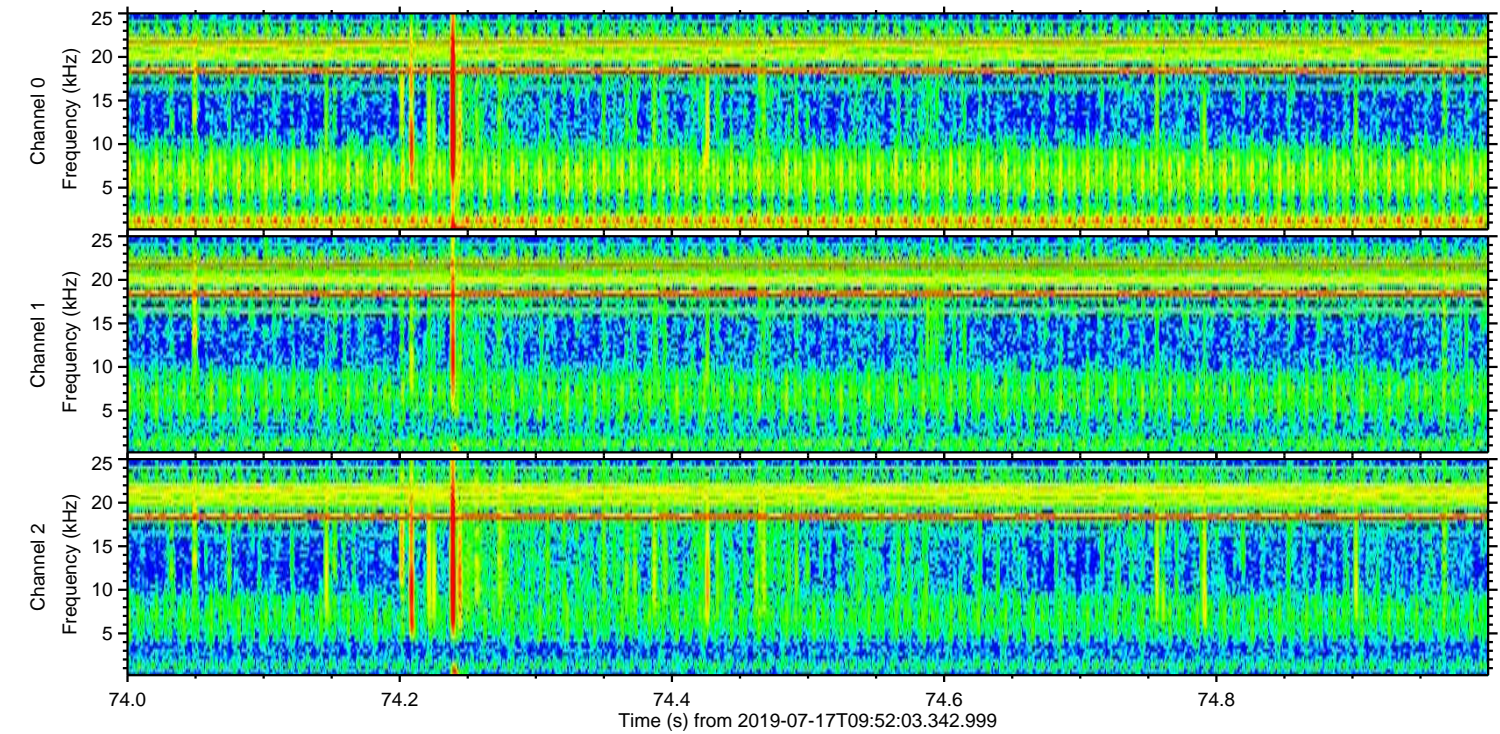
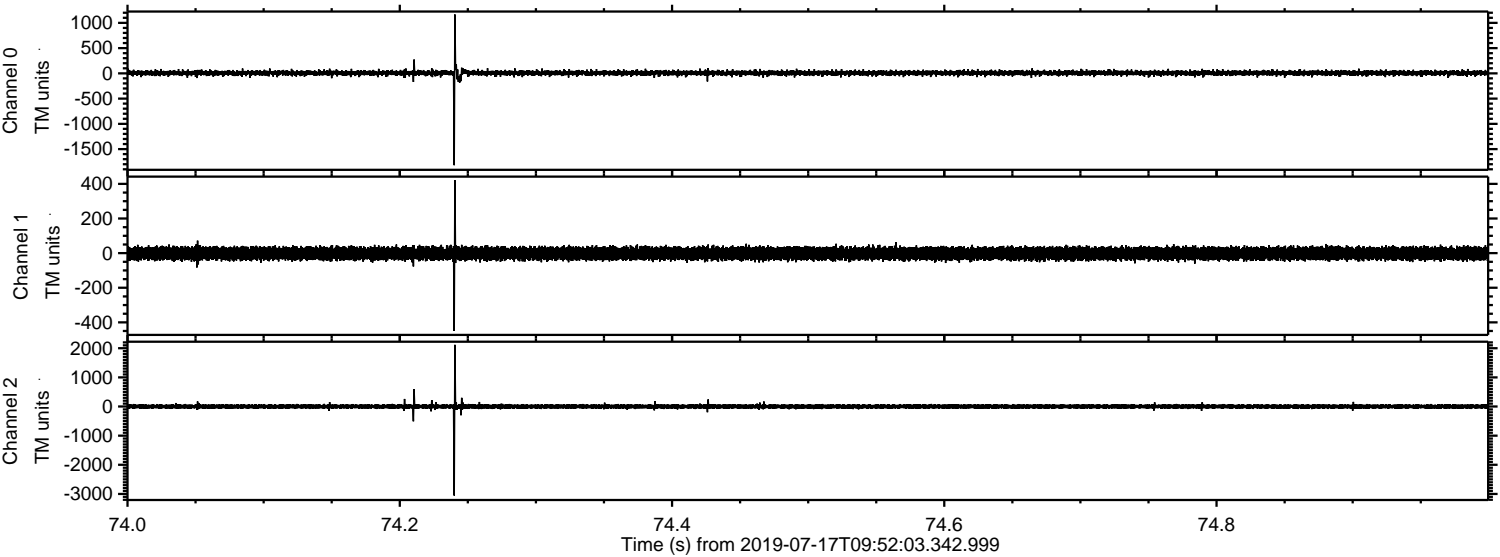

Channel 0

mn: -1820

mx: 1166

$\mu$ : 6.6

$\sigma$ : 26.3

Channel 1

mn: -450

mx: 421

$\mu$ : -2.1

$\sigma$ : 19.1

Channel 2

mn: -3055

mx: 2118

$\mu$ : 0.3

$\sigma$ : 42.1



Processed Wed Jul 17 12:00:33 2019 by ELM ver.2012-10-06 from 001\_\_elm20190717\_095202\_\_dat00.bin

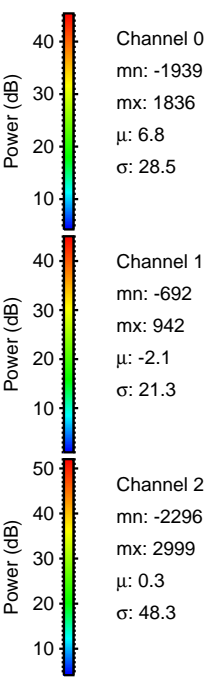
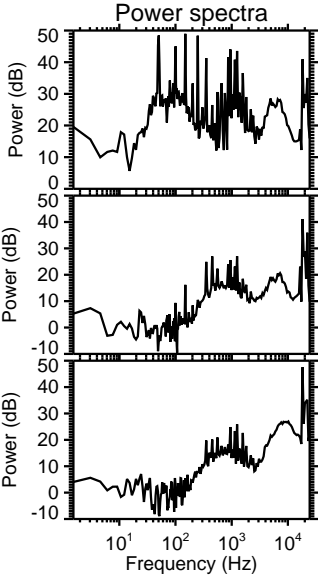
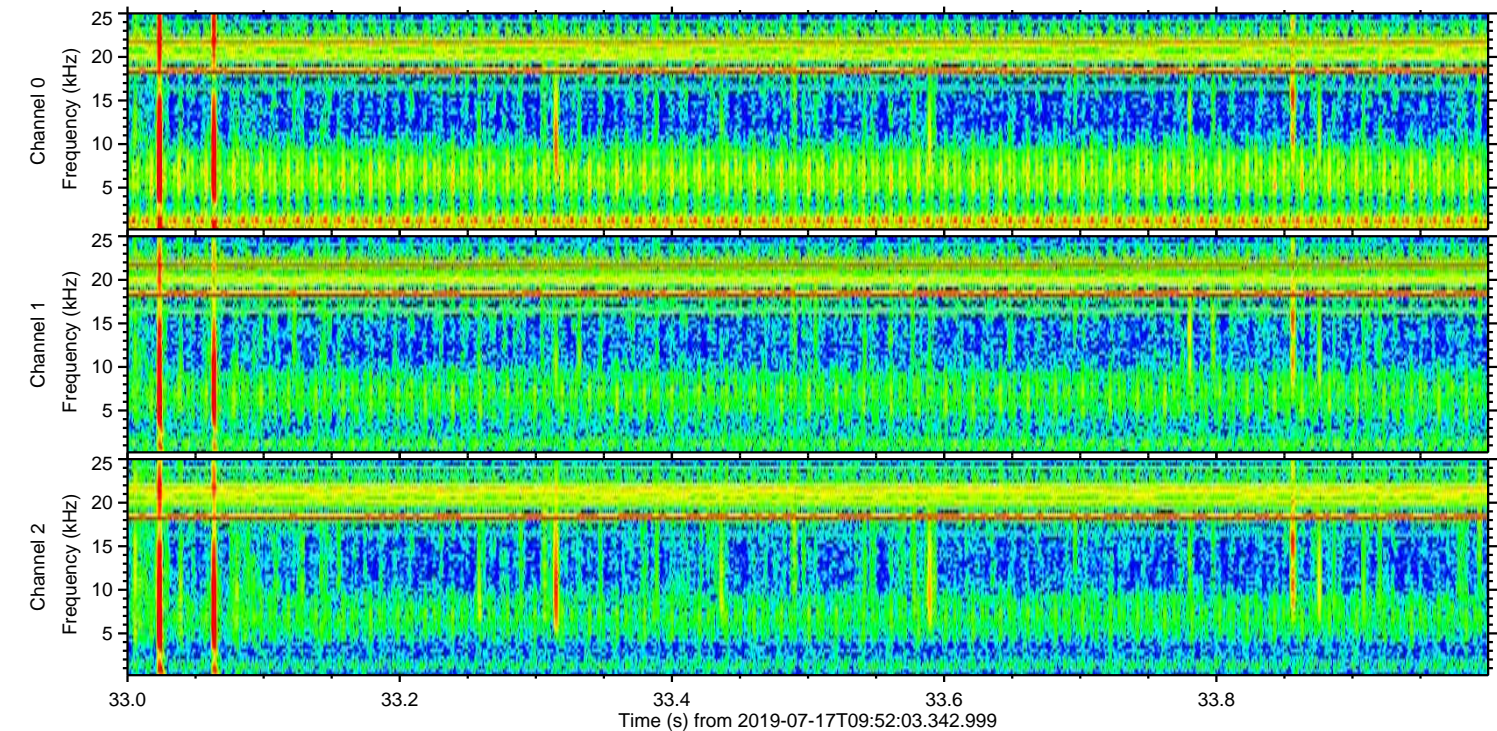
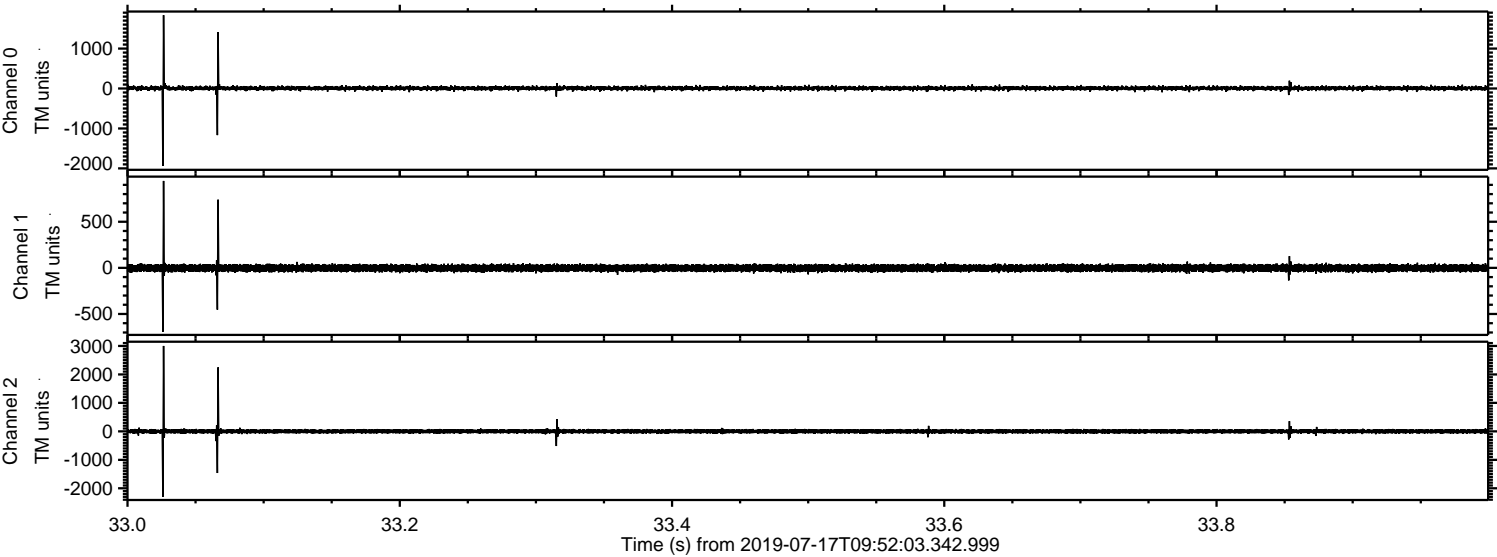



Processed Wed Jul 17 12:00:34 2019 by ELM ver.2012-10-06 from 001\_\_elm20190717\_095202\_\_dat00.bin

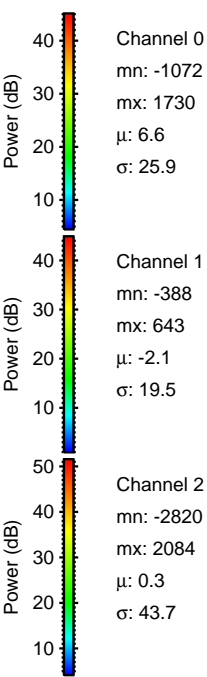
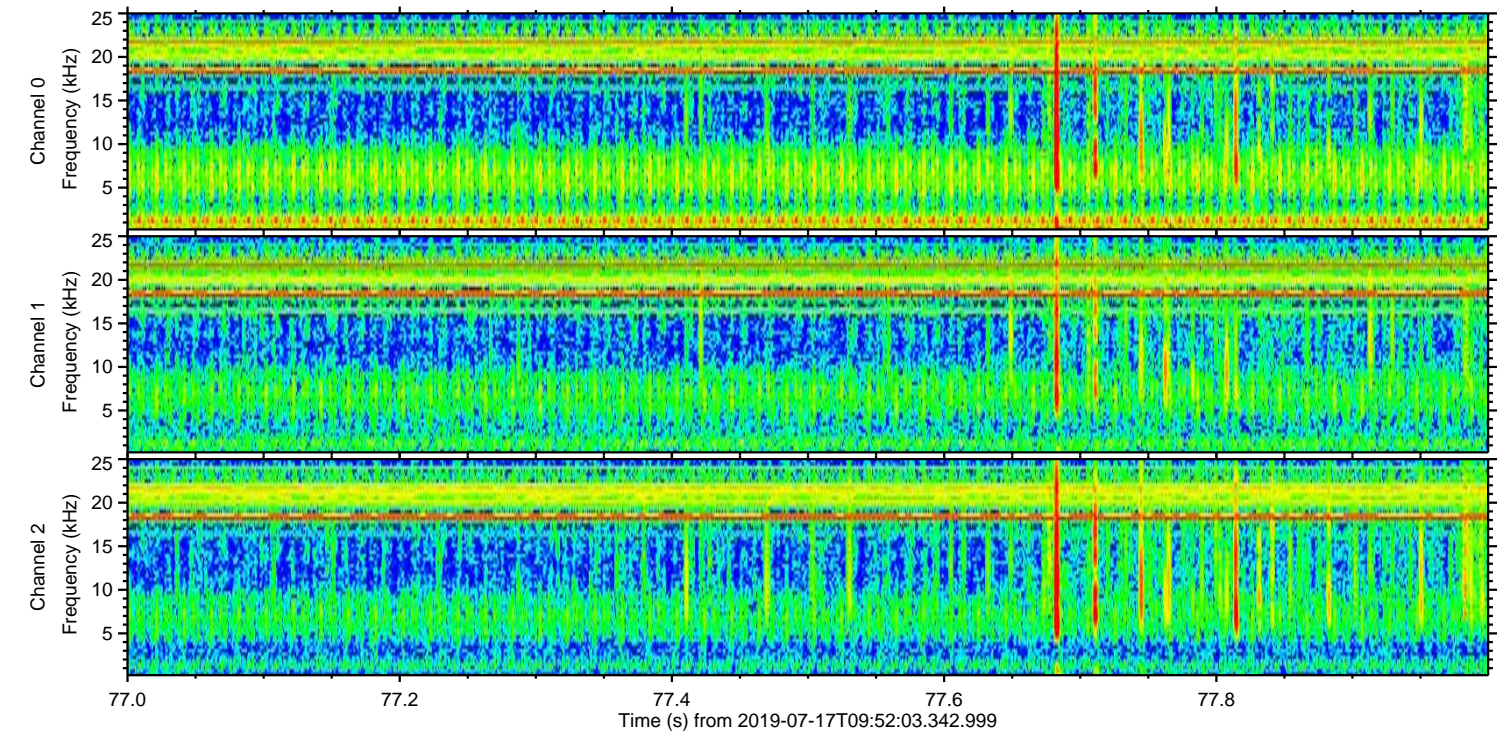
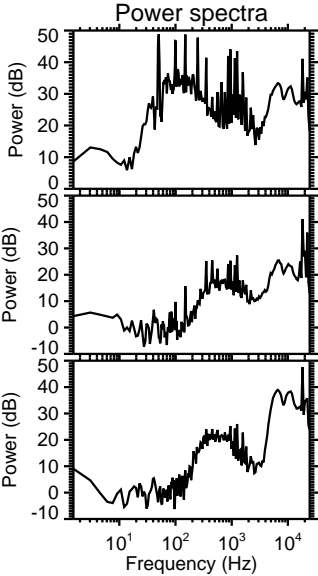
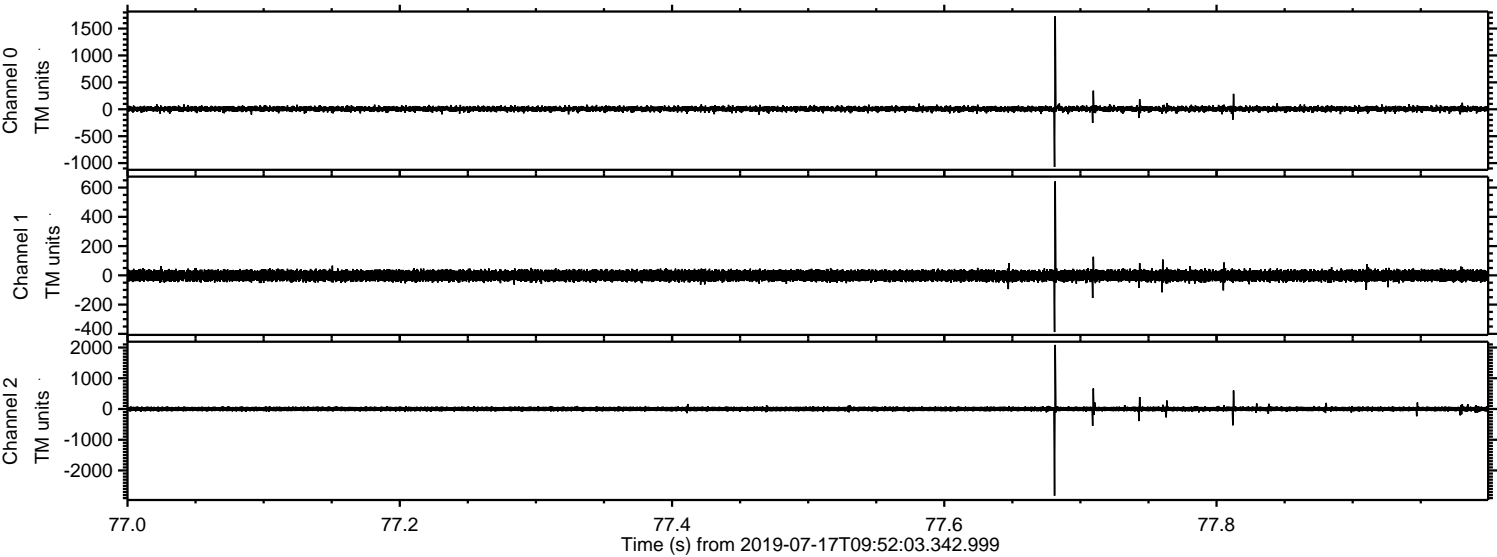



ELMAVAN 3D WAVEFORMS (Measured data sampled at 50 kHz) 51000 packets of 144 samples from 2019-07-17T09:52:03.342.999. Part 126/147

Processed Wed Jul 17 12:00:35 2019 by ELM ver.2012-10-06 from 001\_\_elm20190717\_095202\_\_dat00.bin

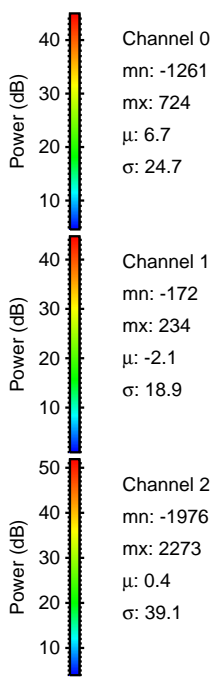
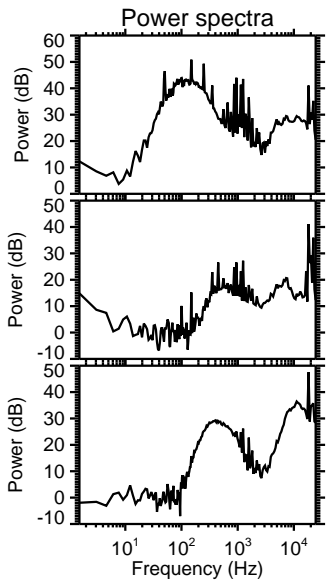
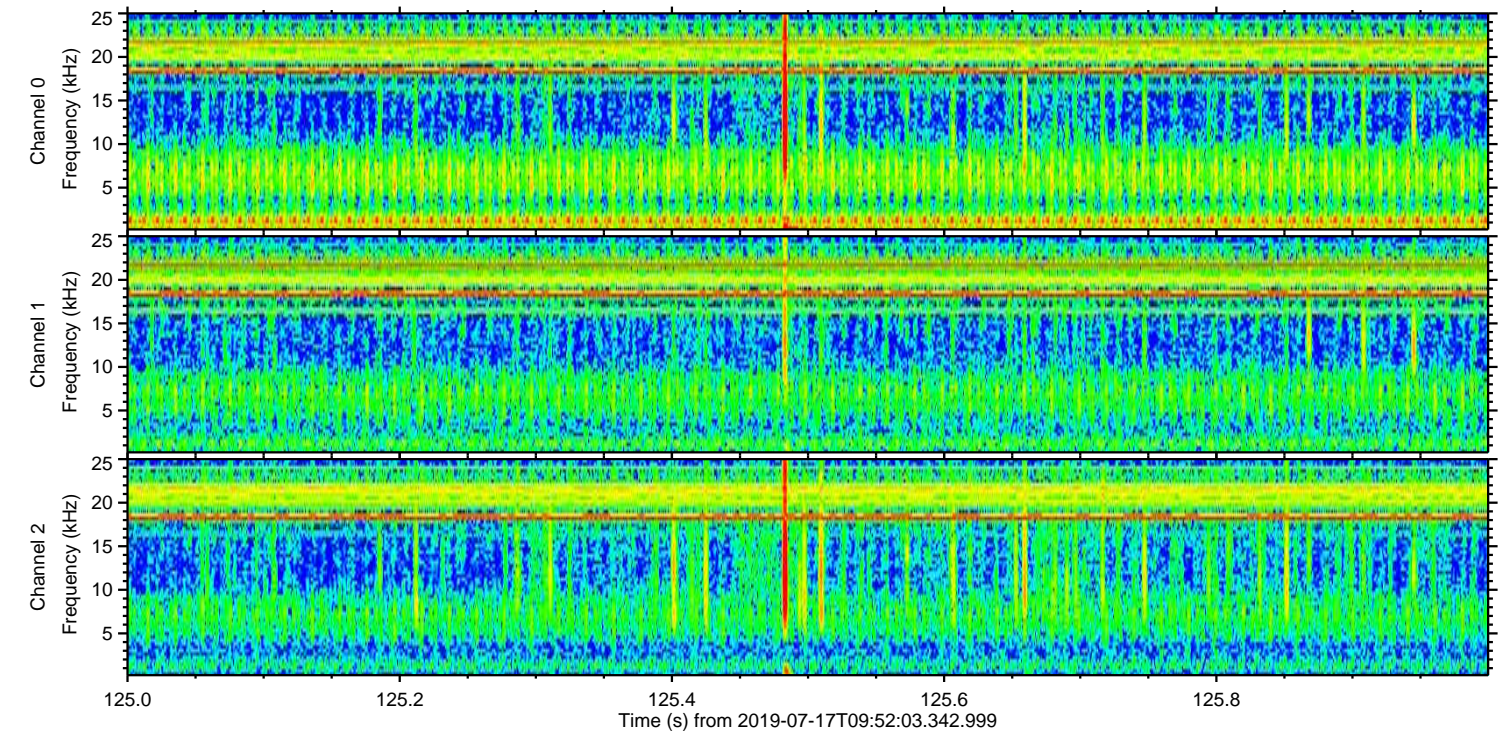
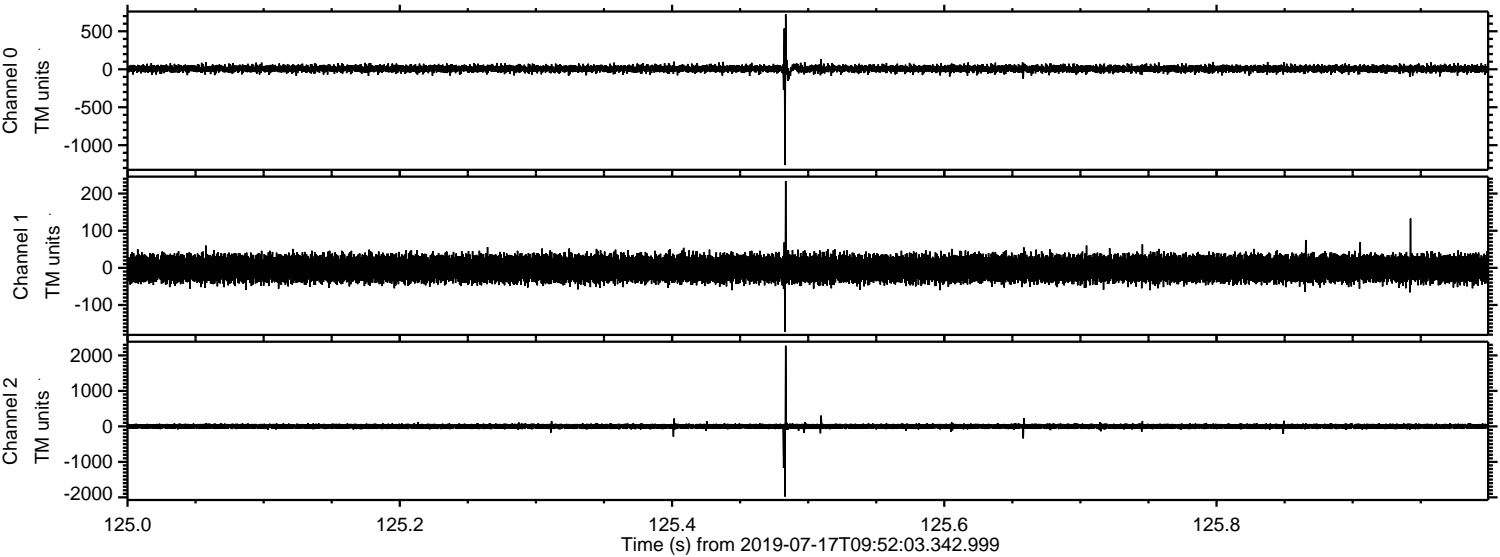



Processed Wed Jul 17 12:00:35 2019 by ELM ver.2012-10-06 from 001\_\_elm20190717\_095202\_\_dat00.bin

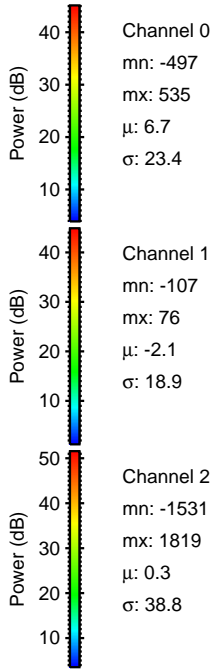
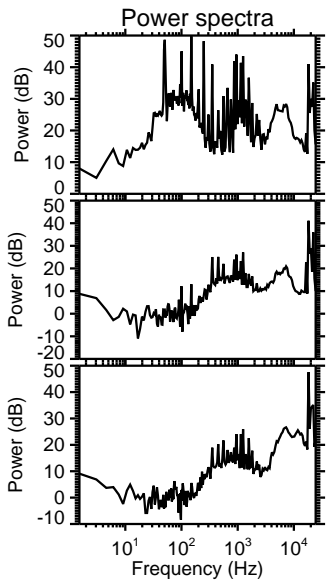
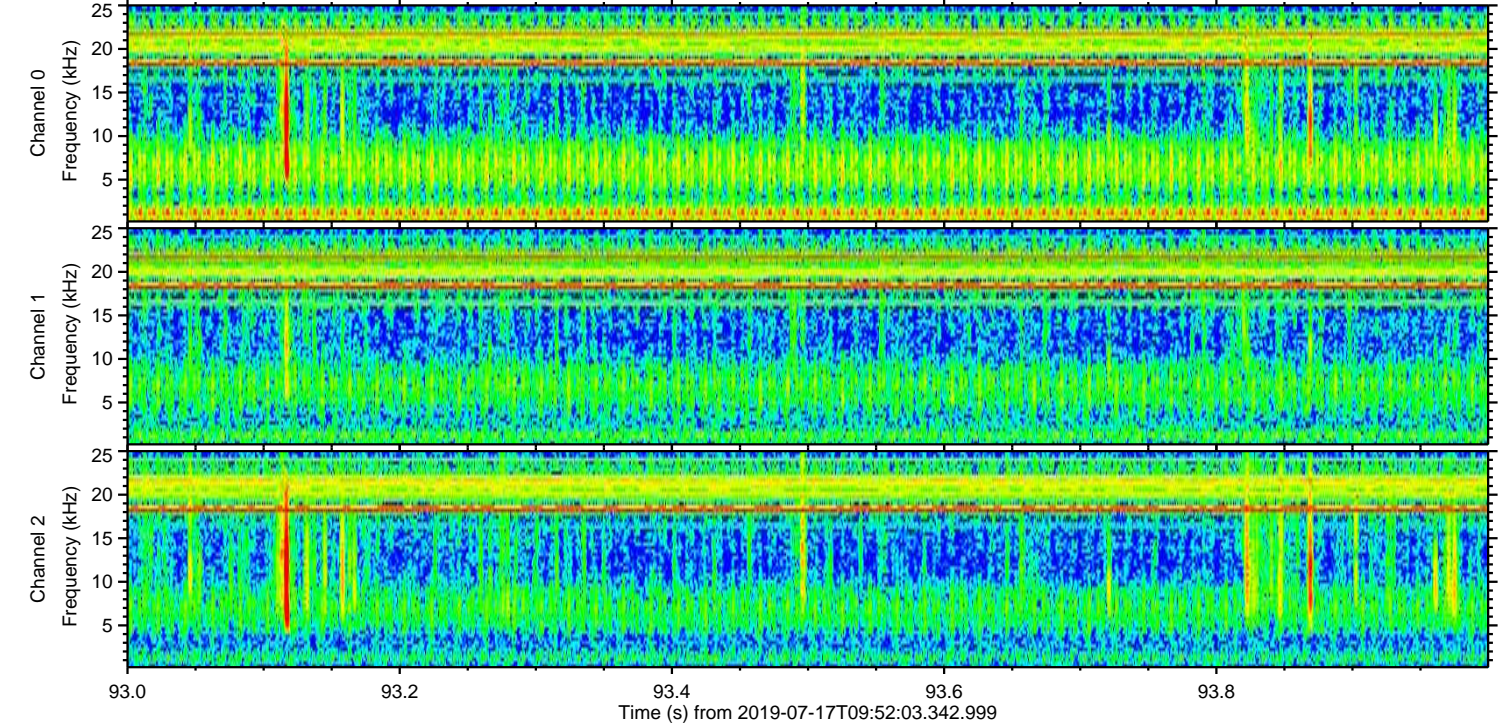
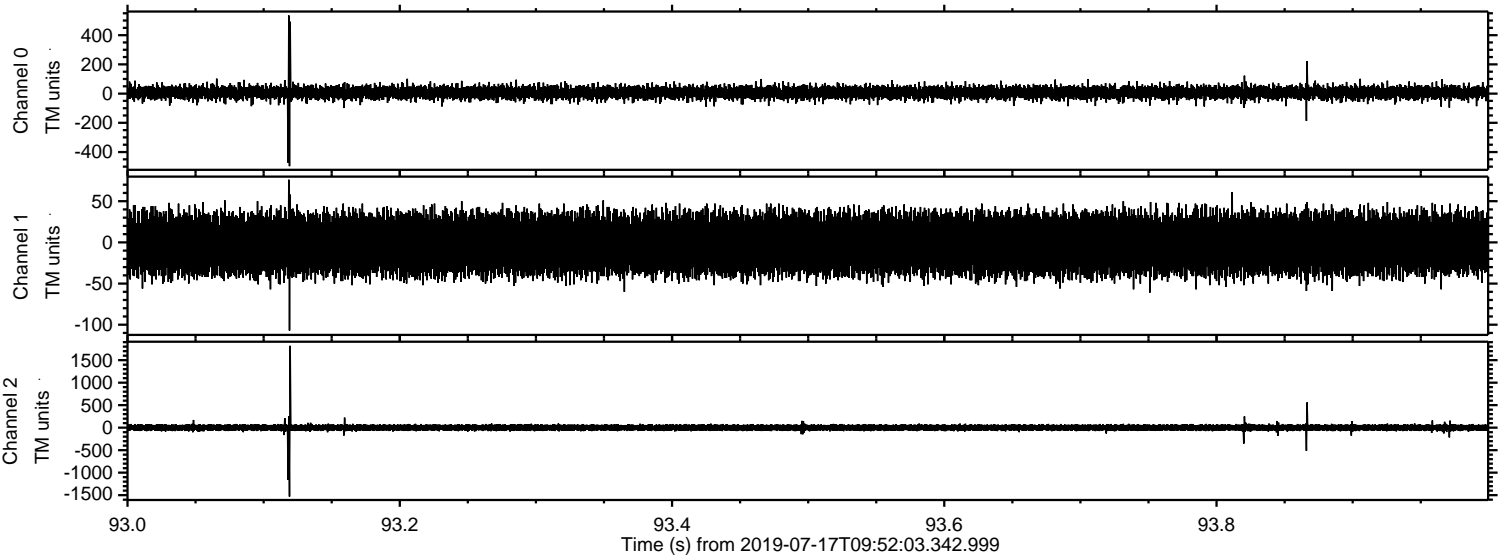



Processed Wed Jul 17 12:00:36 2019 by ELM ver.2012-10-06 from 001\_\_elm20190717\_095202\_\_dat00.bin

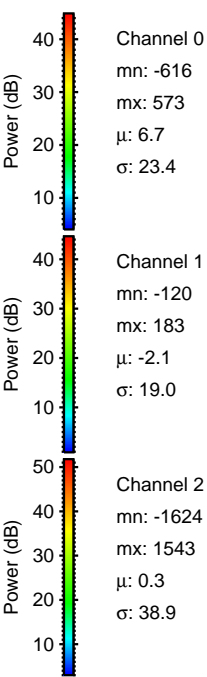
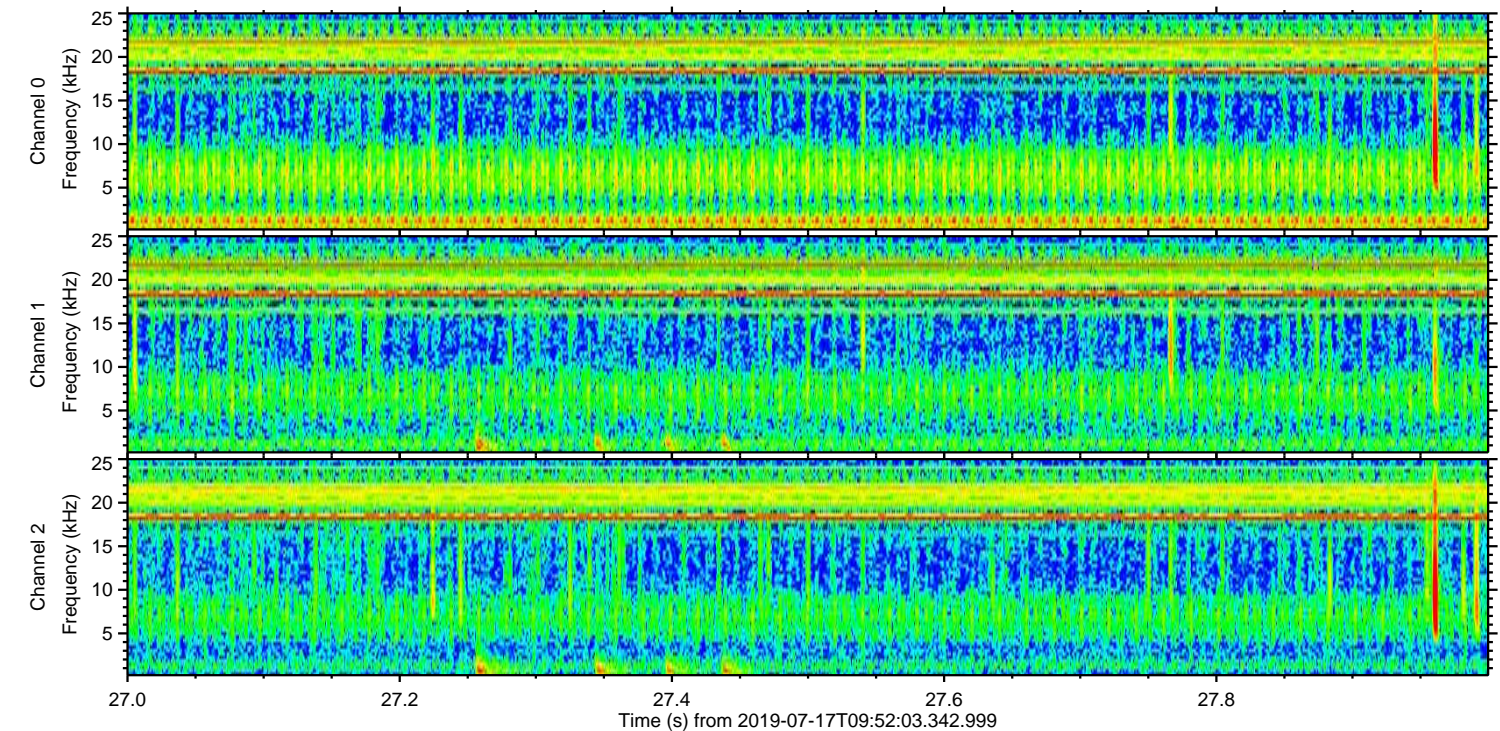
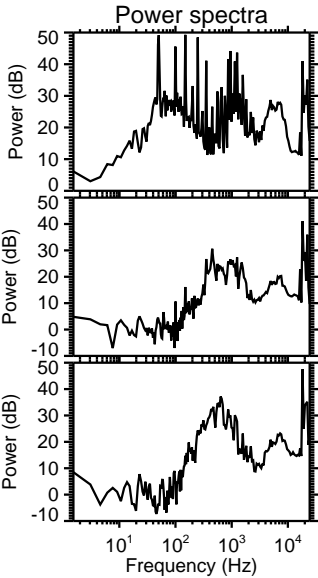
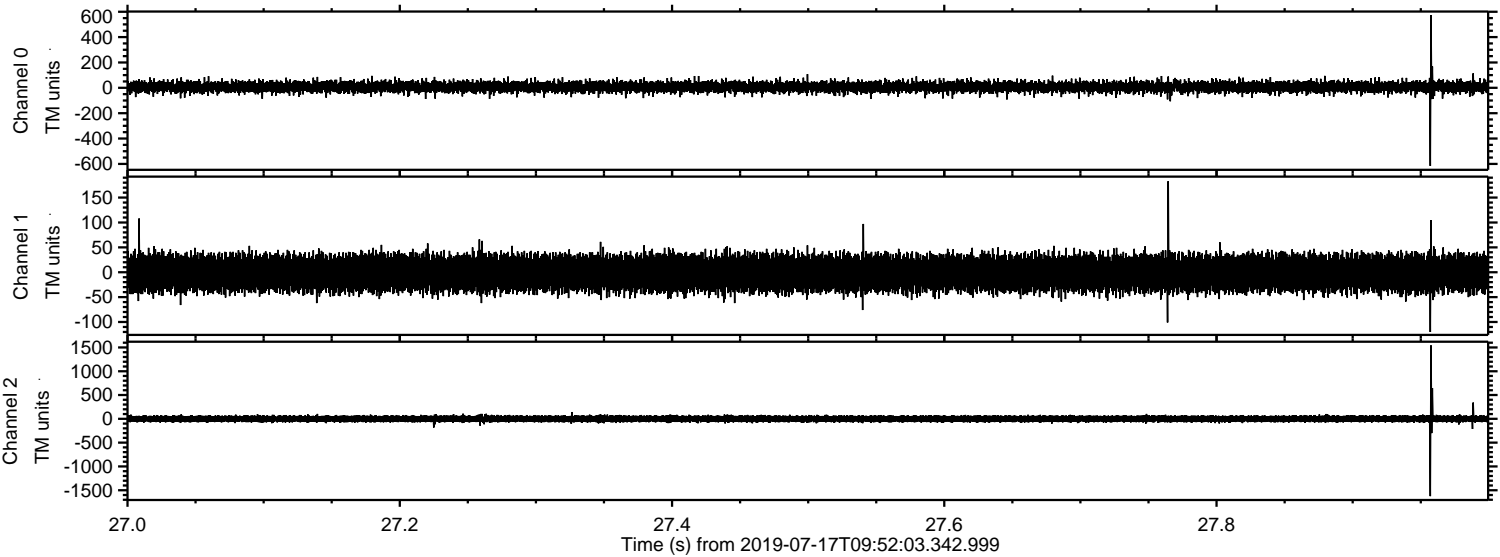

Channel 0  
mn: -616  
mx: 573  
 $\mu$ : 6.7  
 $\sigma$ : 23.4

Channel 1  
mn: -120  
mx: 183  
 $\mu$ : -2.1  
 $\sigma$ : 19.0

Channel 2  
mn: -1624  
mx: 1543  
 $\mu$ : 0.3  
 $\sigma$ : 38.9



Processed Wed Jul 17 12:00:37 2019 by ELM ver.2012-10-06 from 001\_\_elm20190717\_095202\_\_dat00.bin

