

ELMAVAN 3D WAVEFORMS (Measured data sampled at 50 kHz) 51000 packets of 144 samples from 2019-07-17T07:21:57.083.999.

Processed Wed Jul 17 09:30:11 2019 by ELM ver.2012-10-06 from 001__elm20190717_072156__dat00.bin

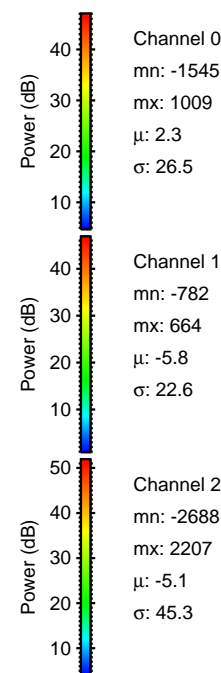
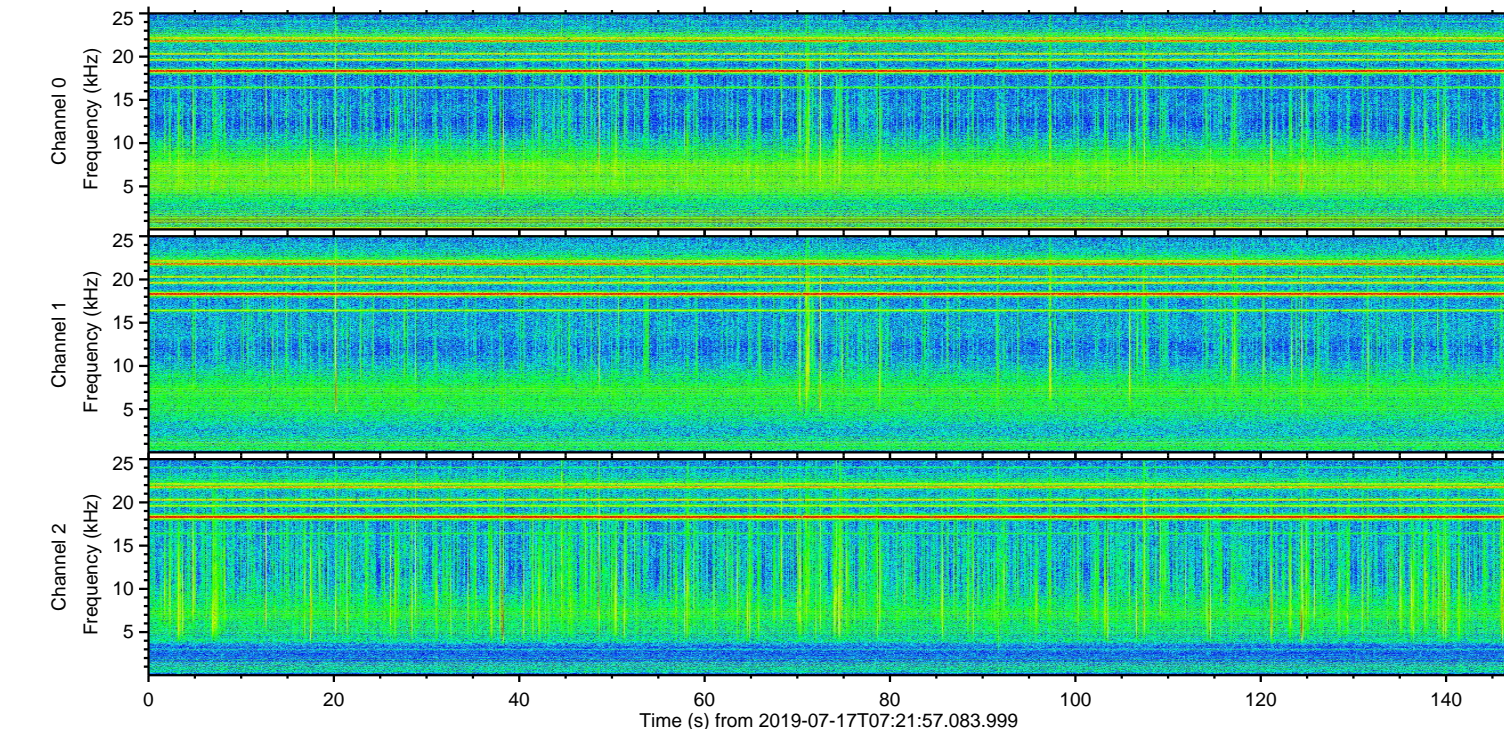
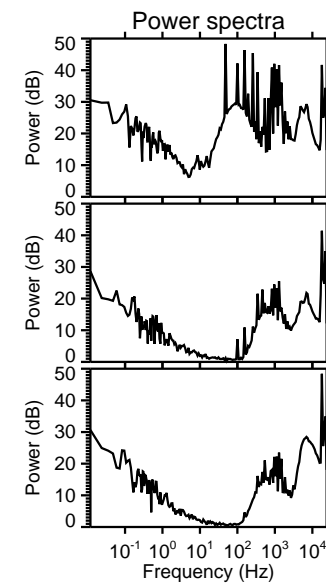
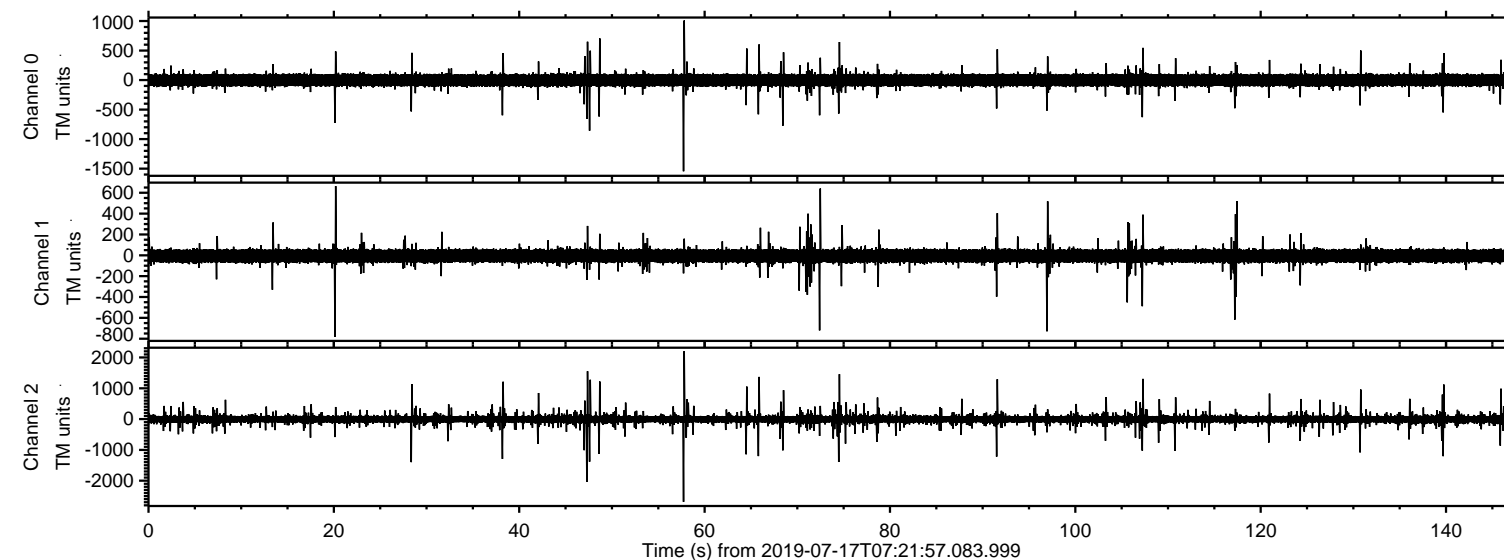

ELMAVAN 3D WAVEFORMS (Measured data sampled at 50 kHz) 51000 packets of 144 samples from 2019-07-17T07:21:57.083.999. Part 58/147

Processed Wed Jul 17 09:30:19 2019 by ELM ver.2012-10-06 from 001__elm20190717_072156__dat00.bin

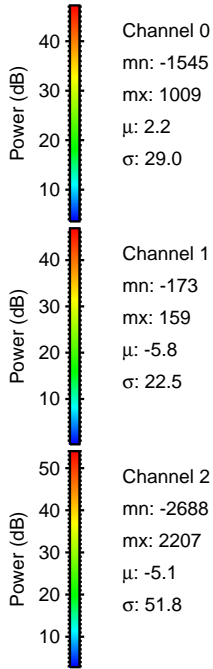
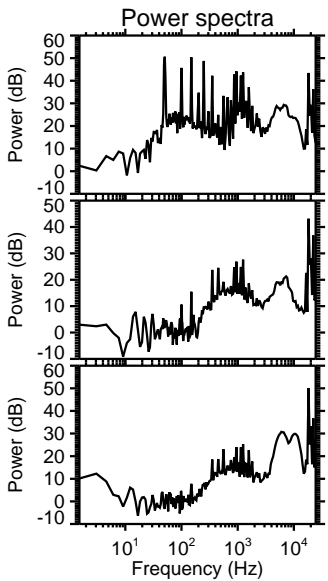
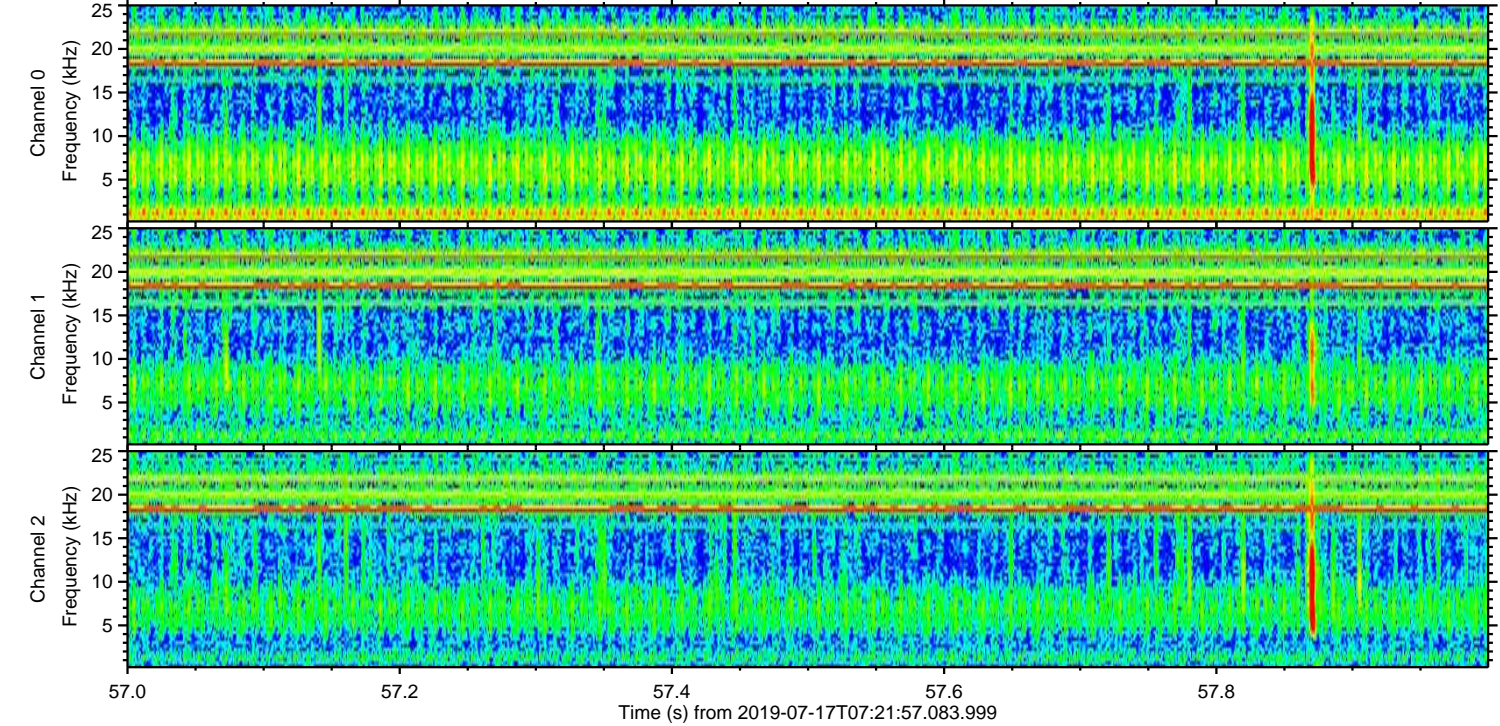
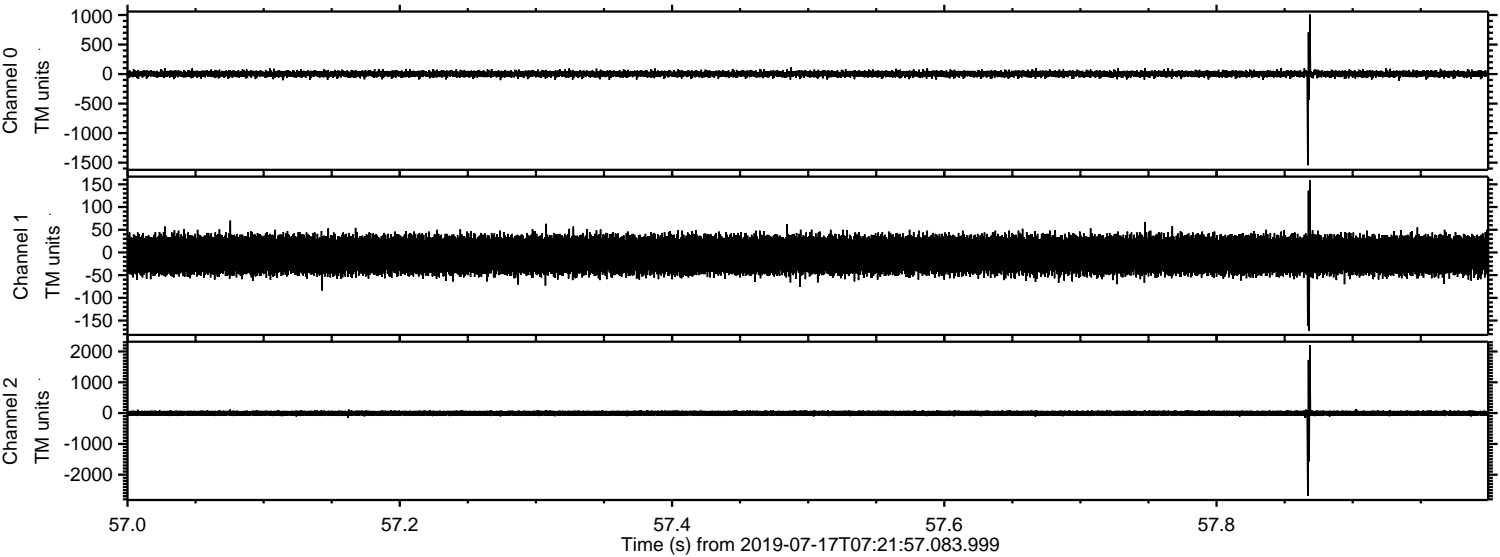

Processed Wed Jul 17 09:30:20 2019 by ELM ver.2012-10-06 from 001__elm20190717_072156__dat00.bin

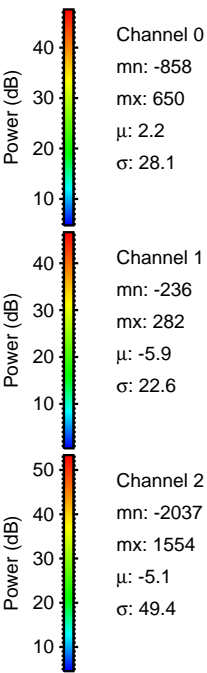
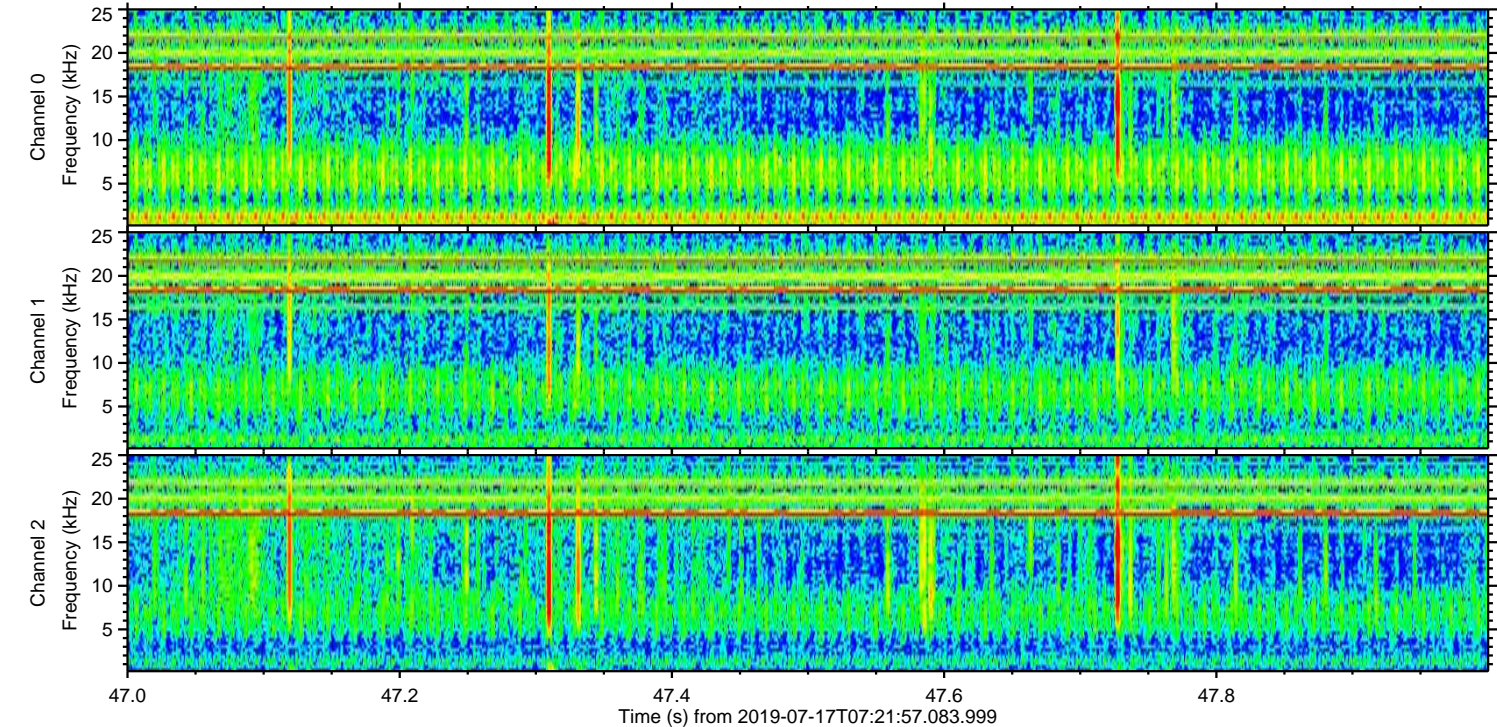
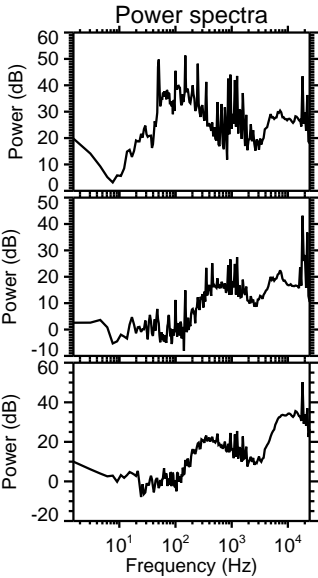
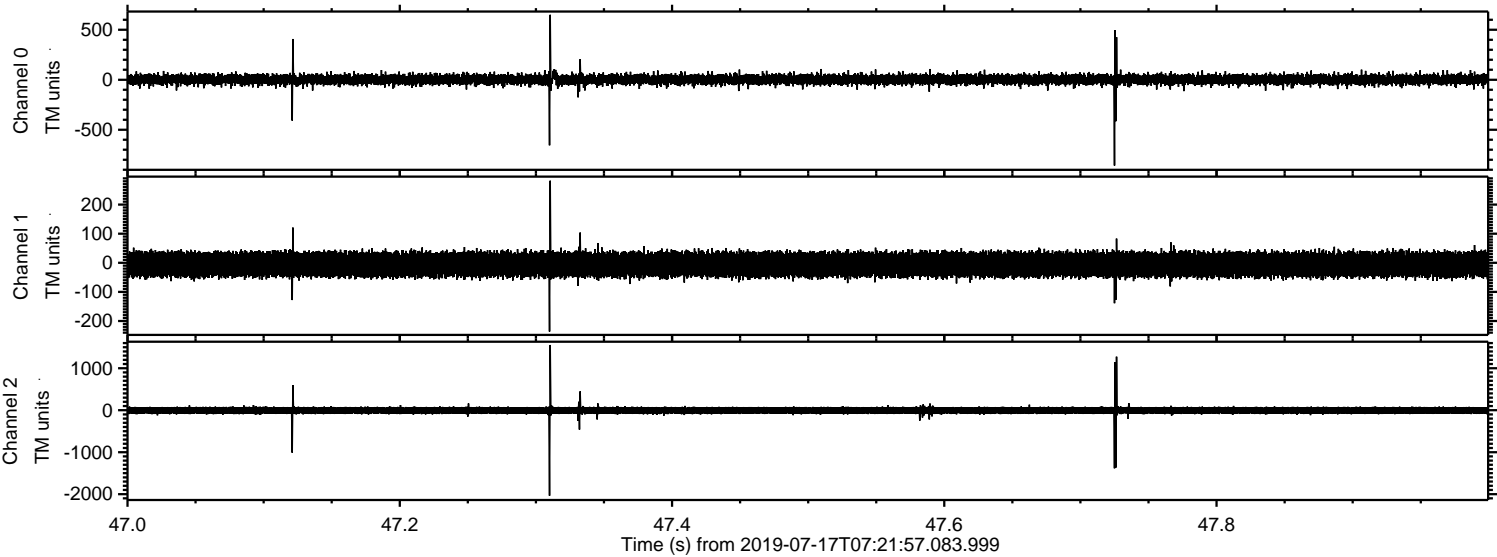

Processed Wed Jul 17 09:30:20 2019 by ELM ver.2012-10-06 from 001__elm20190717_072156__dat00.bin

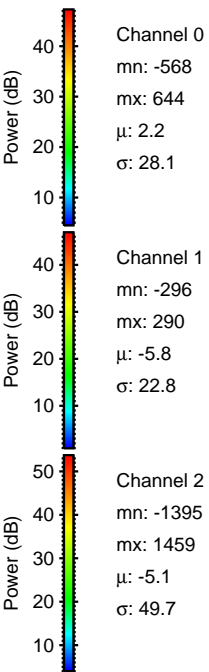
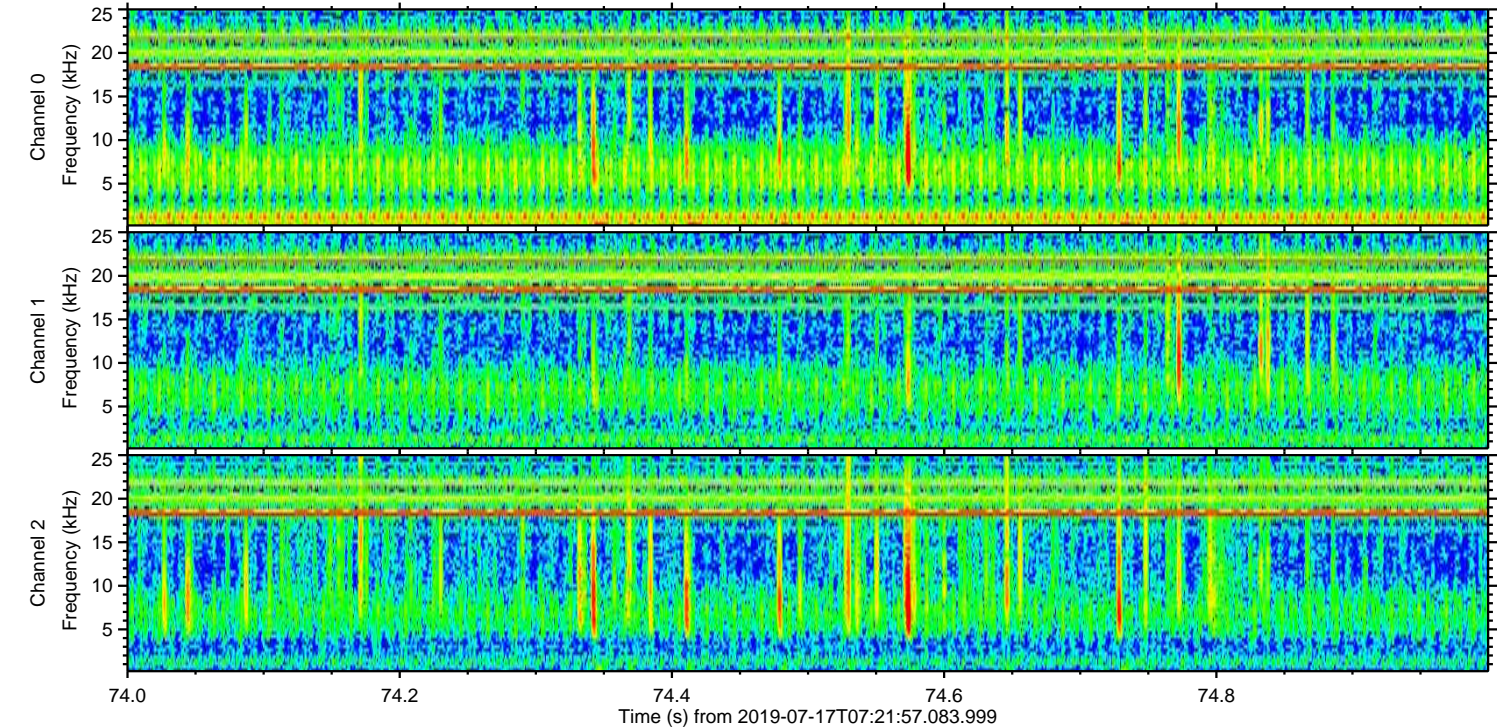
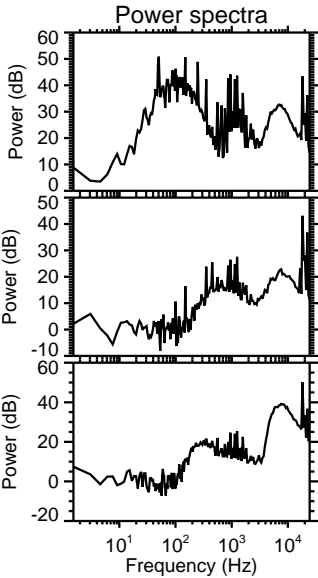
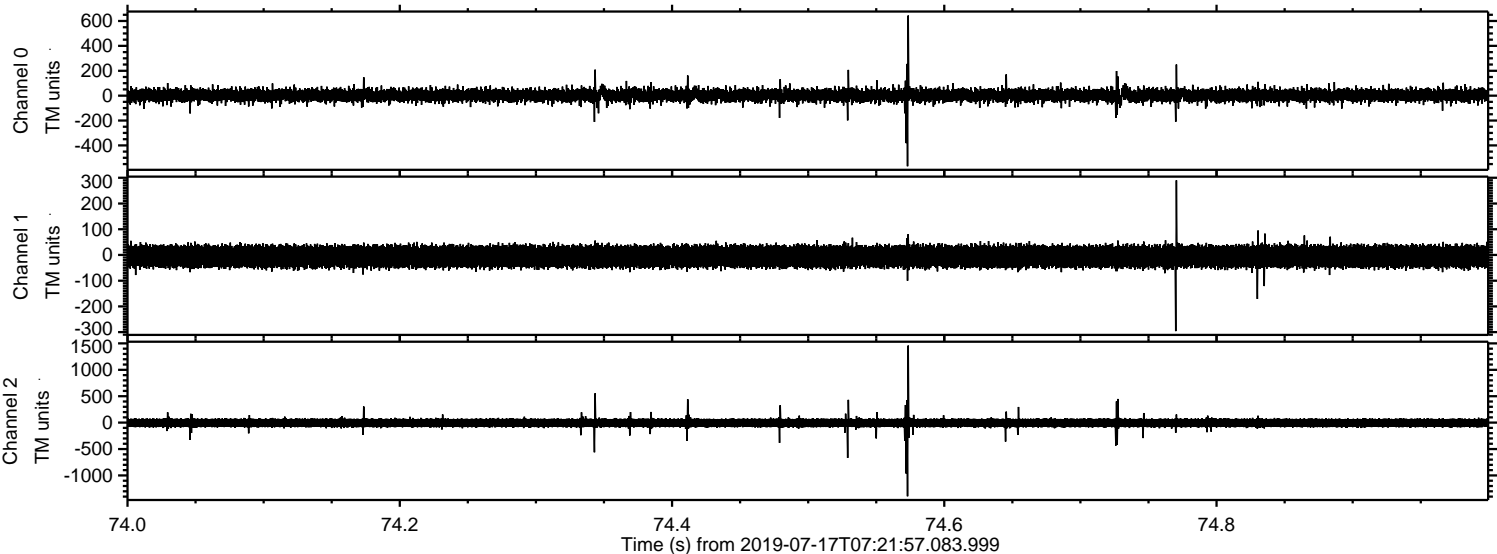

Processed Wed Jul 17 09:30:21 2019 by ELM ver.2012-10-06 from 001__elm20190717_072156__dat00.bin

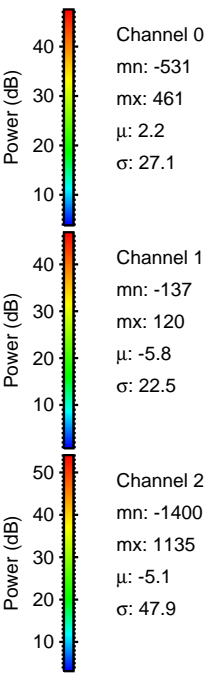
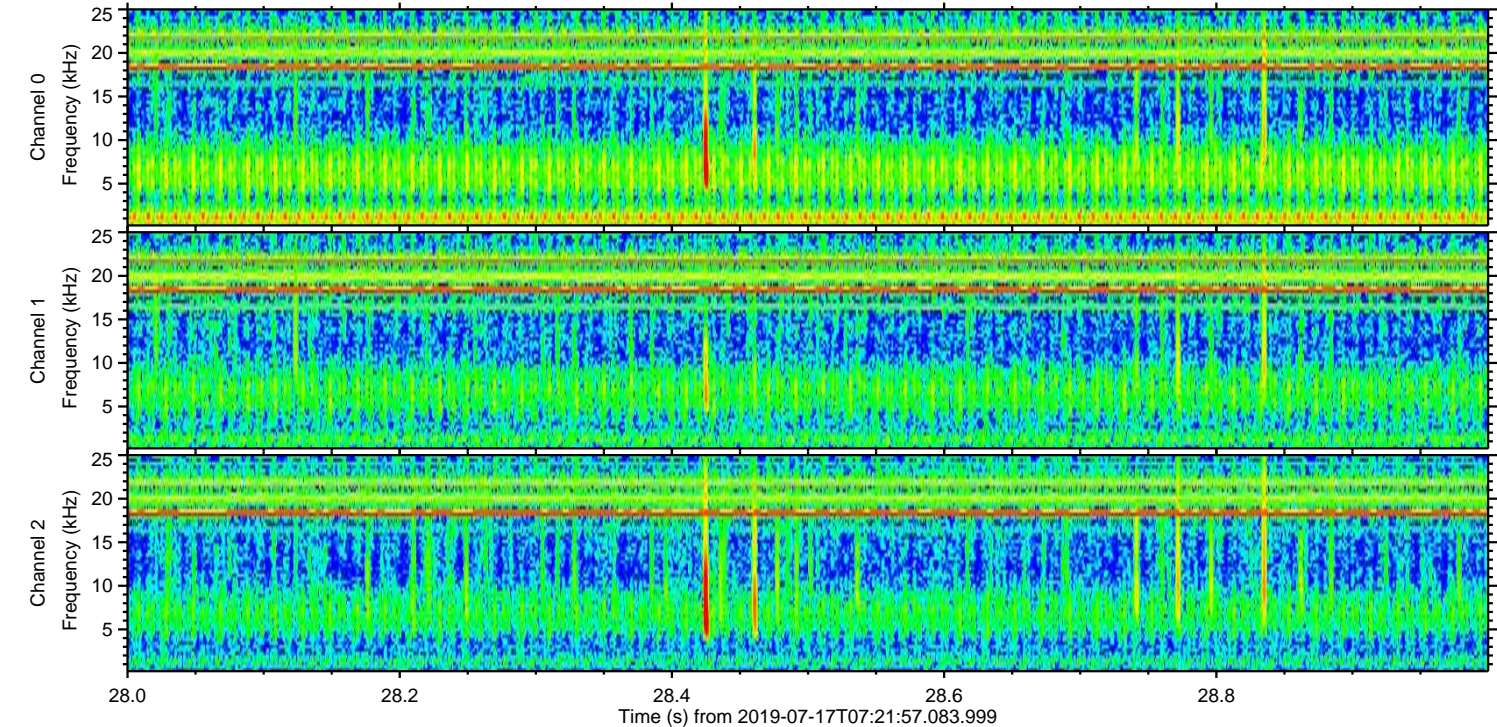
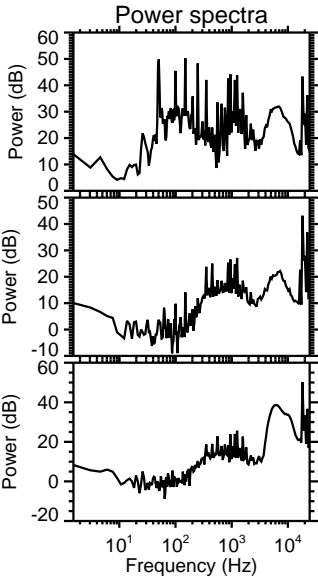
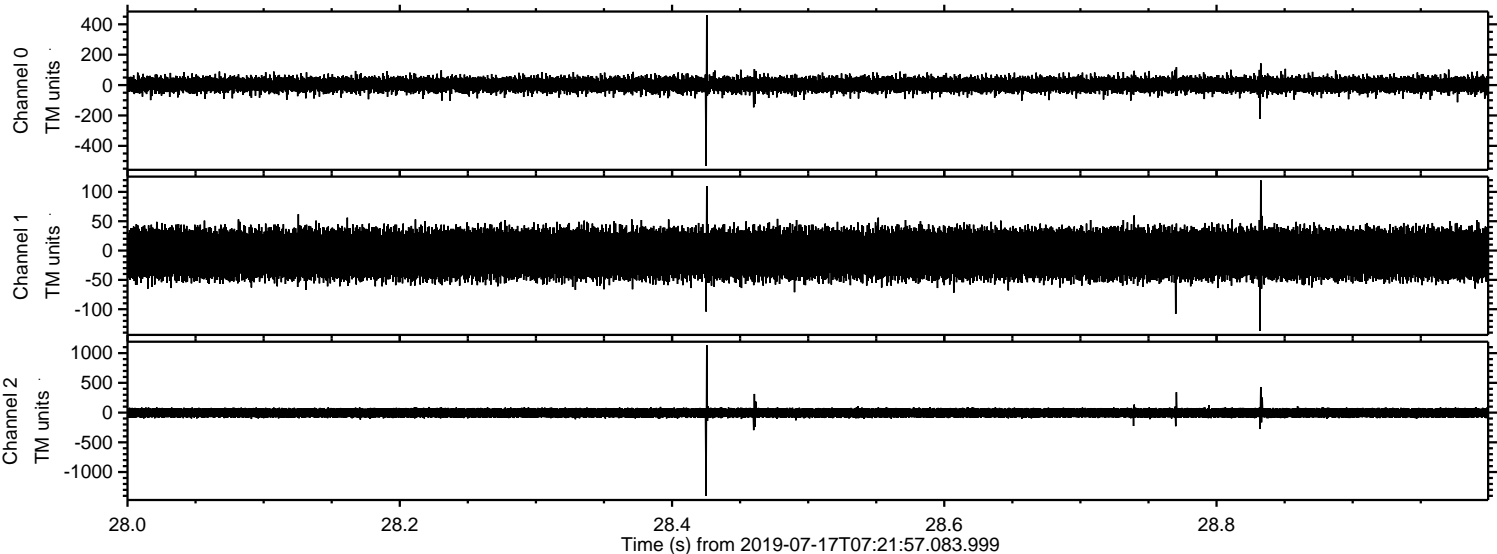

Channel 0
mn: -531
mx: 461
 μ : 2.2
 σ : 27.1

Channel 1
mn: -137
mx: 120
 μ : -5.8
 σ : 22.5

Channel 2
mn: -1400
mx: 1135
 μ : -5.1
 σ : 47.9

Processed Wed Jul 17 09:30:22 2019 by ELM ver.2012-10-06 from 001__elm20190717_072156__dat00.bin

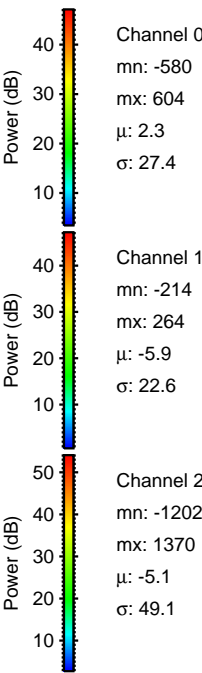
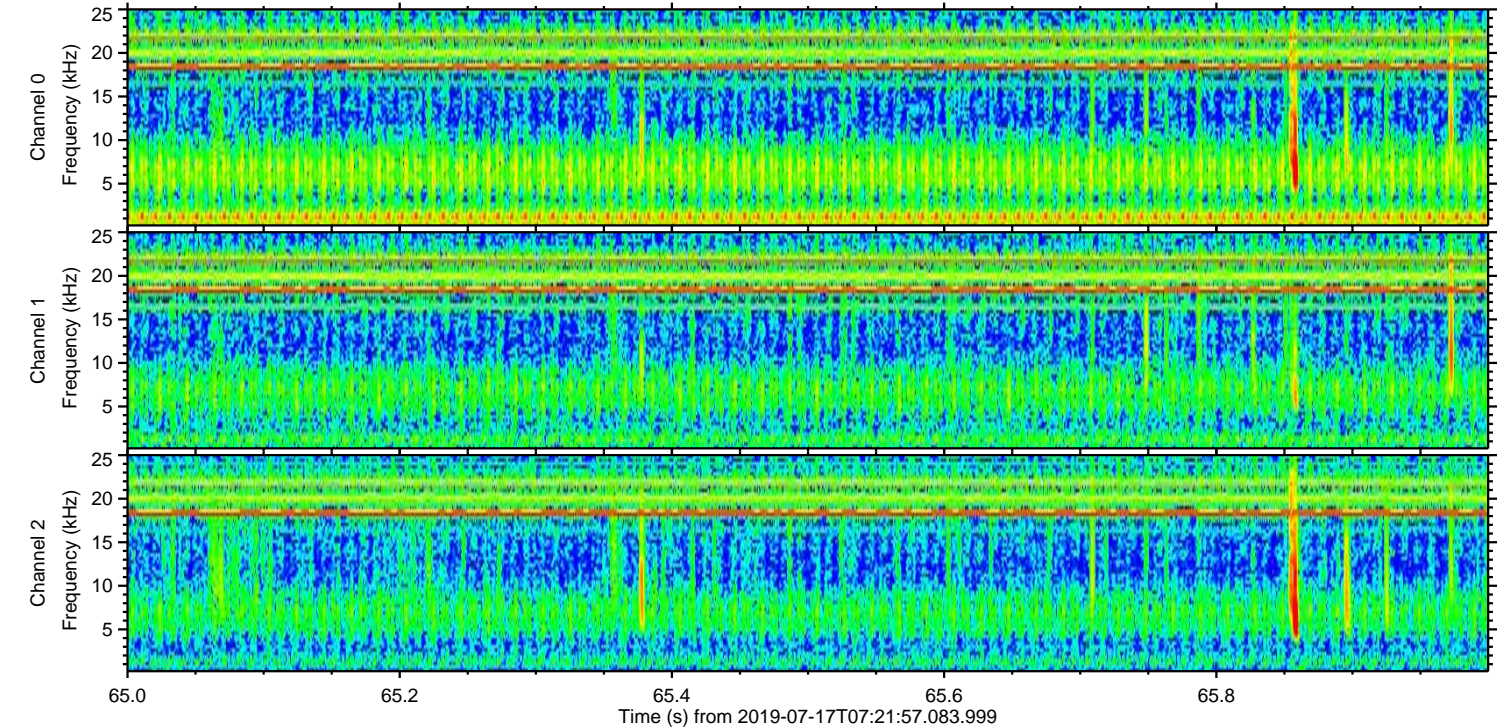
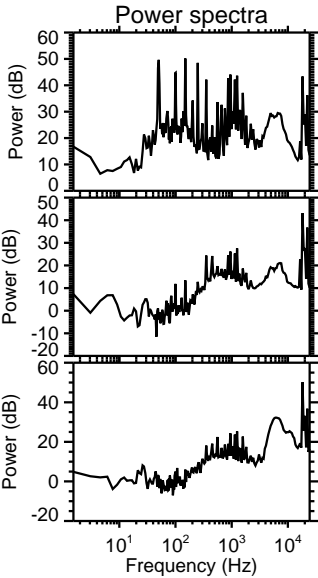
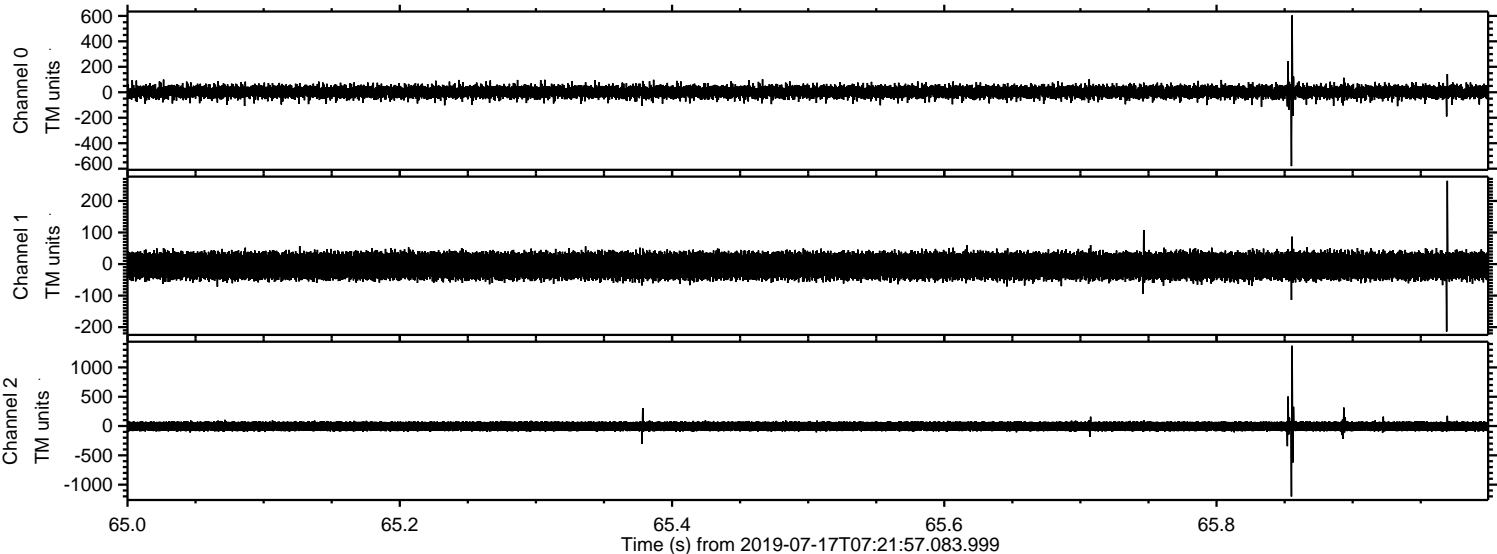

ELMAVAN 3D WAVEFORMS (Measured data sampled at 50 kHz) 51000 packets of 144 samples from 2019-07-17T07:21:57.083.999. Part 108/147

Processed Wed Jul 17 09:30:22 2019 by ELM ver.2012-10-06 from 001__elm20190717_072156__dat00.bin

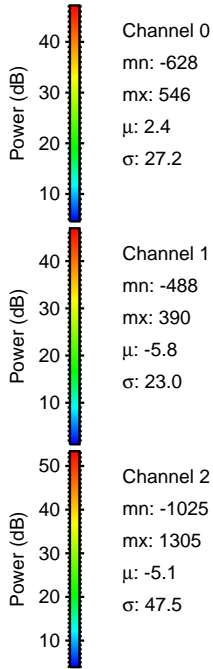
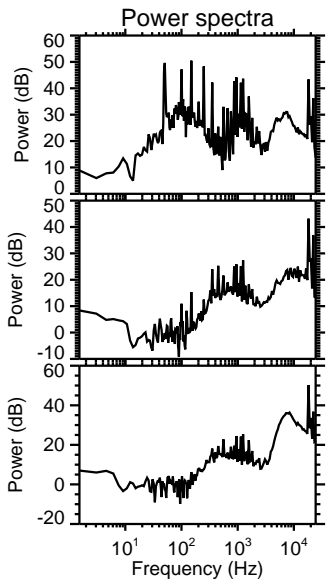
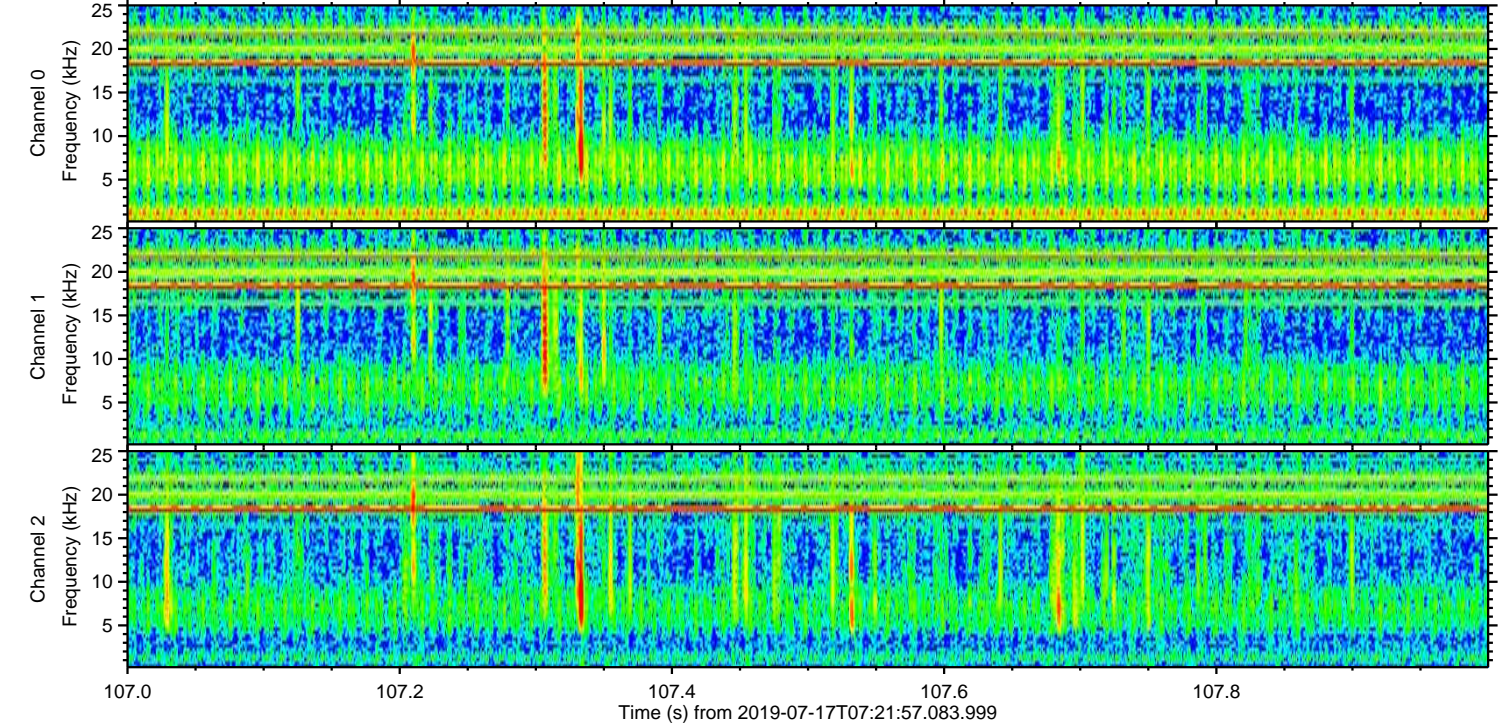
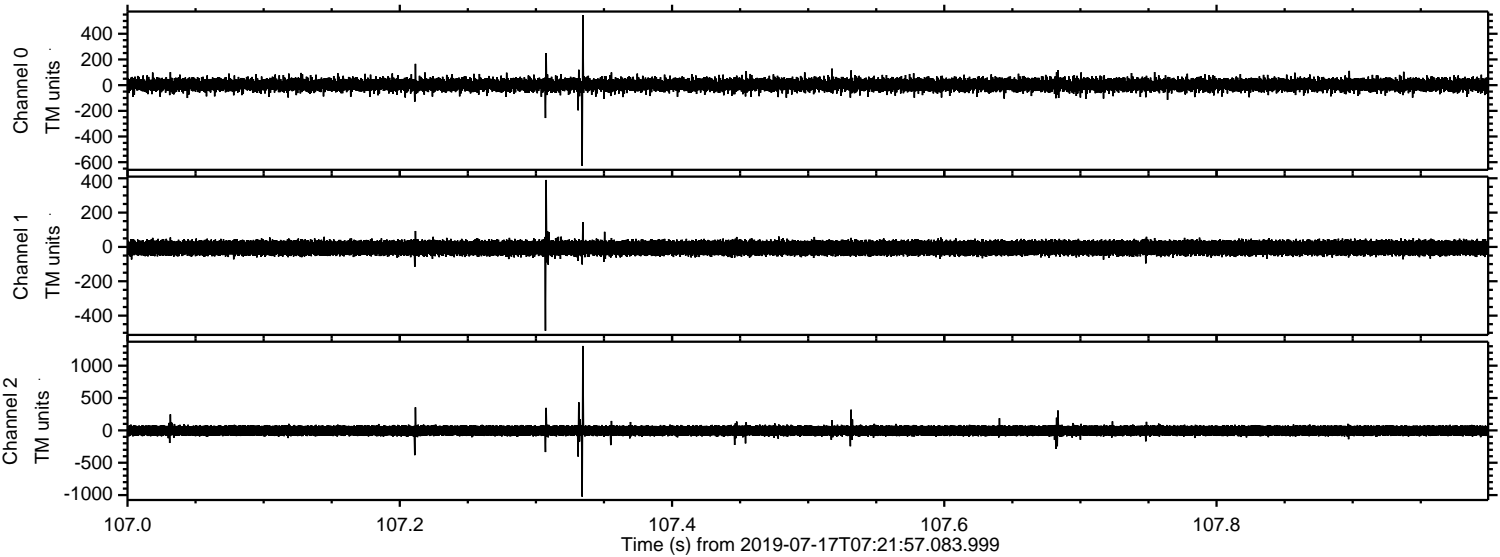

Processed Wed Jul 17 09:30:23 2019 by ELM ver.2012-10-06 from 001__elm20190717_072156__dat00.bin

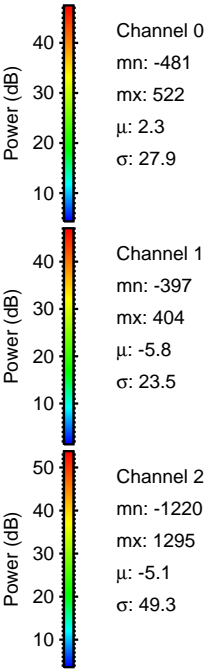
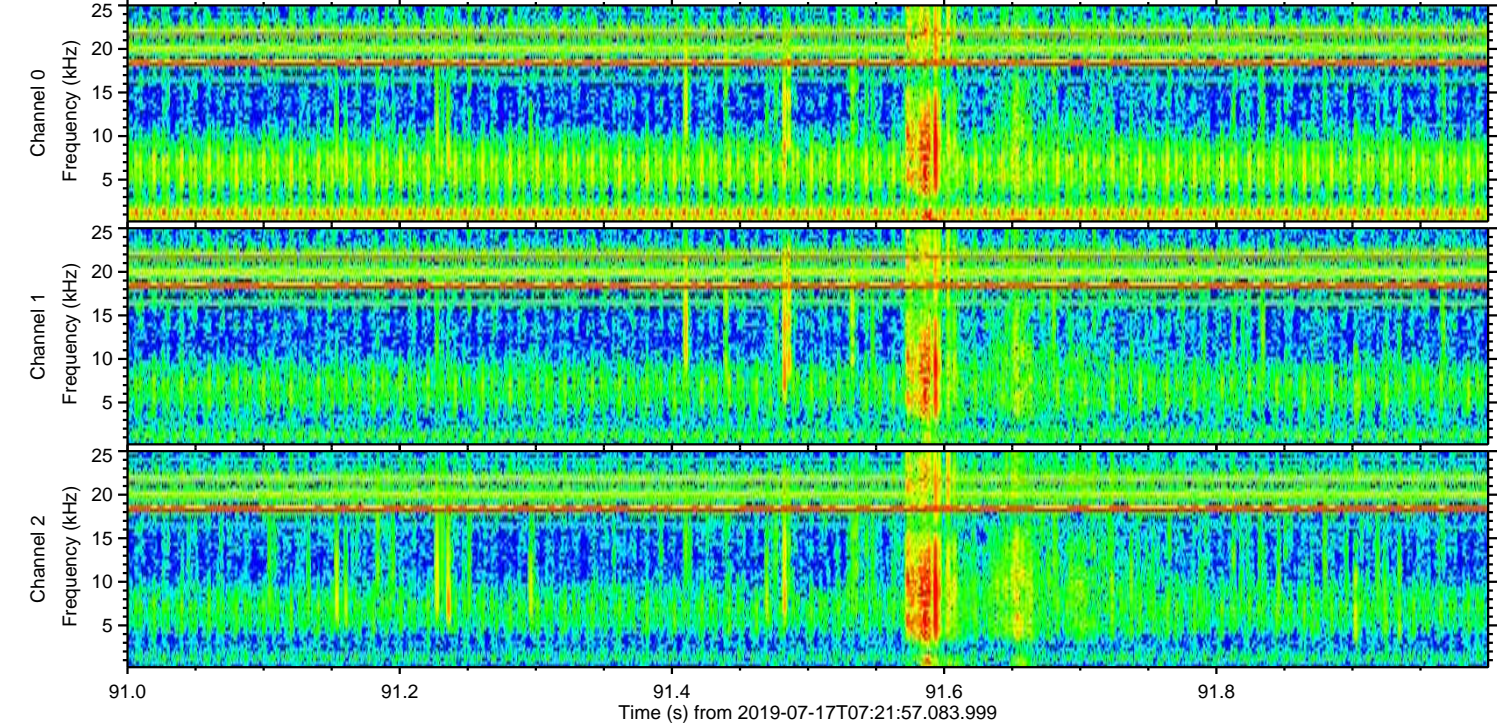
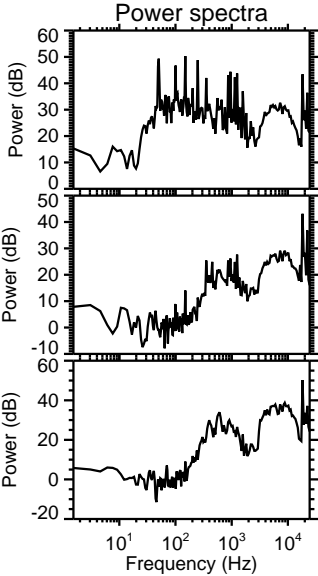
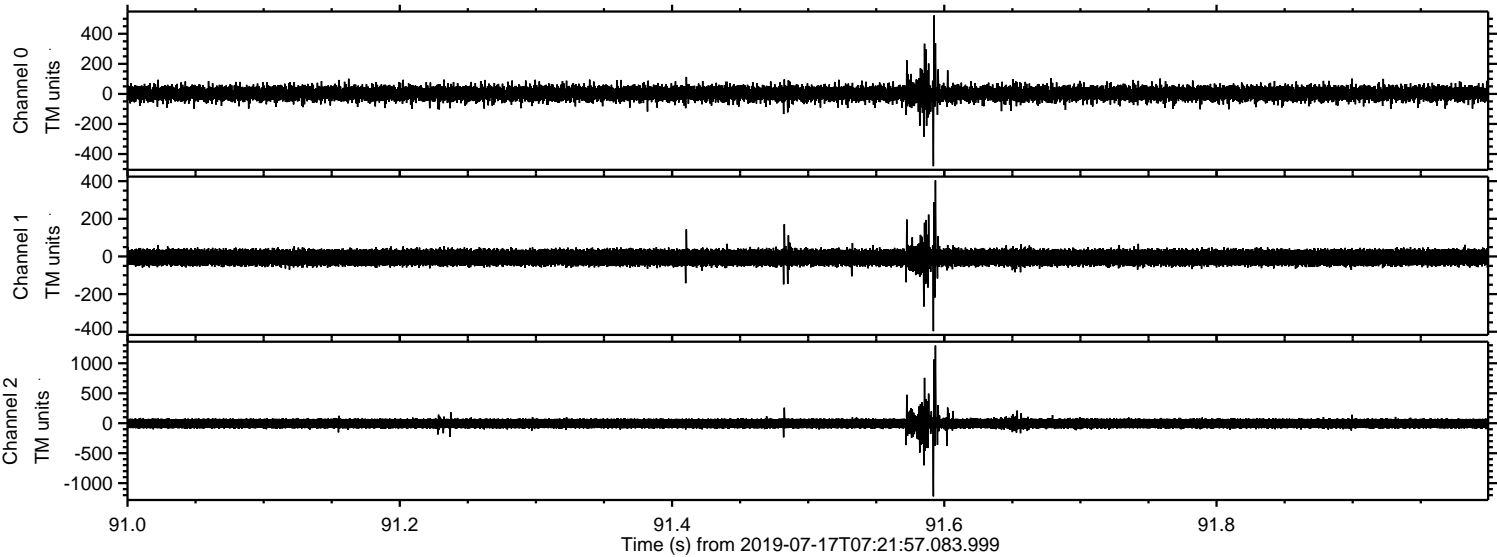

Processed Wed Jul 17 09:30:24 2019 by ELM ver.2012-10-06 from 001__elm20190717_072156__dat00.bin

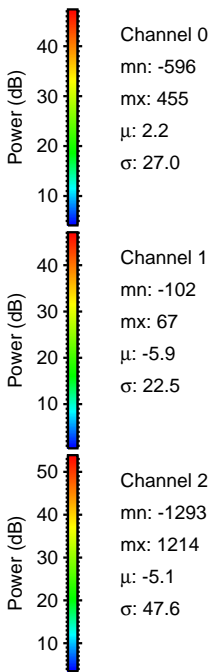
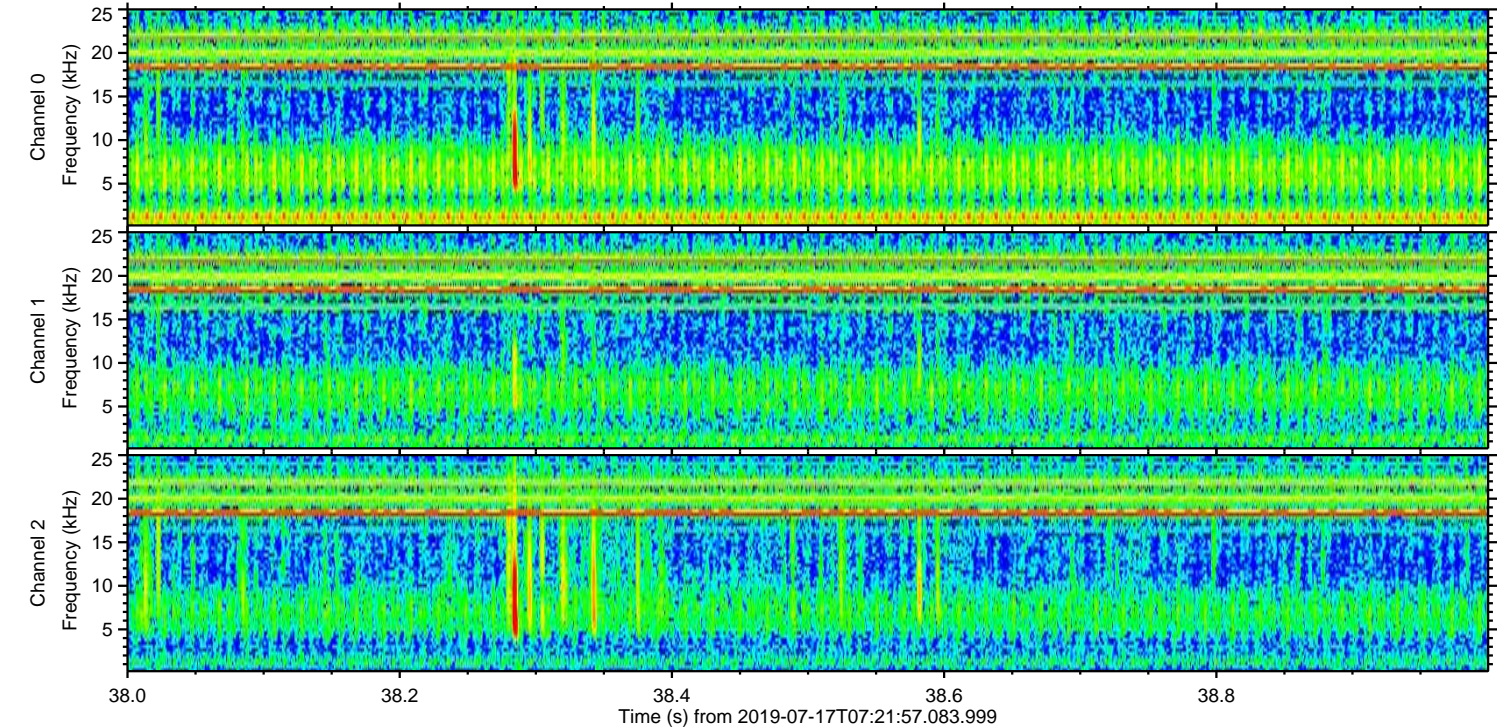
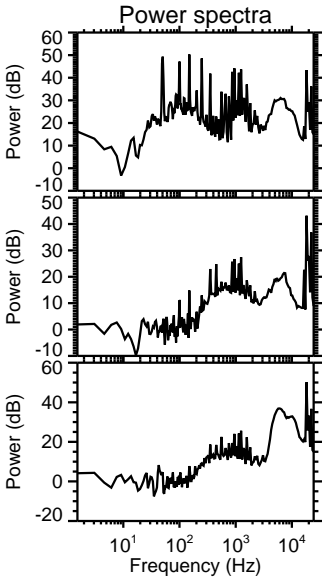
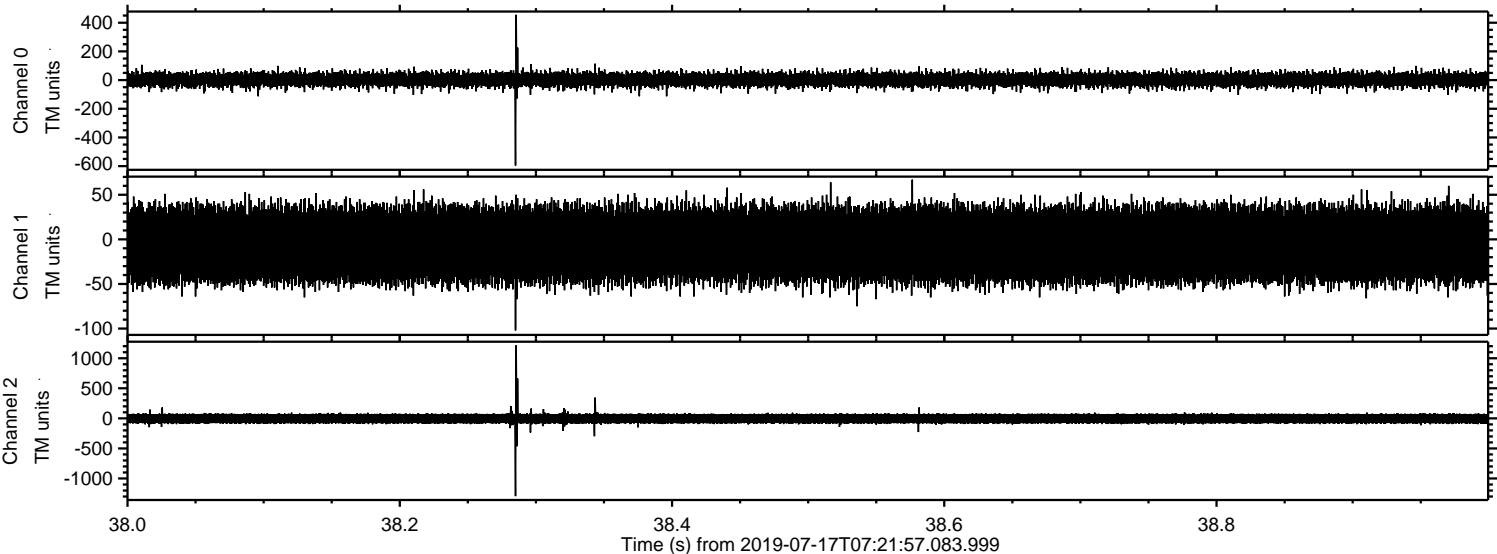

Processed Wed Jul 17 09:30:24 2019 by ELM ver.2012-10-06 from 001__elm20190717_072156__dat00.bin

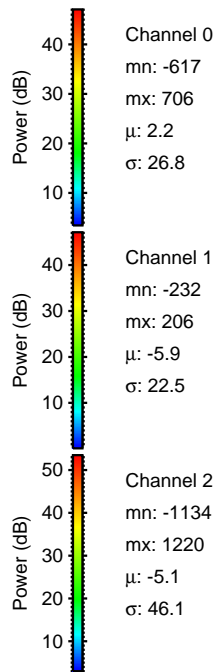
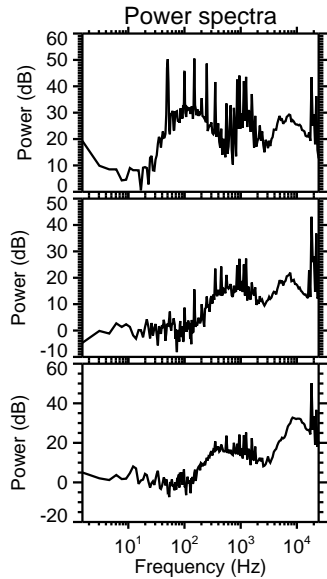
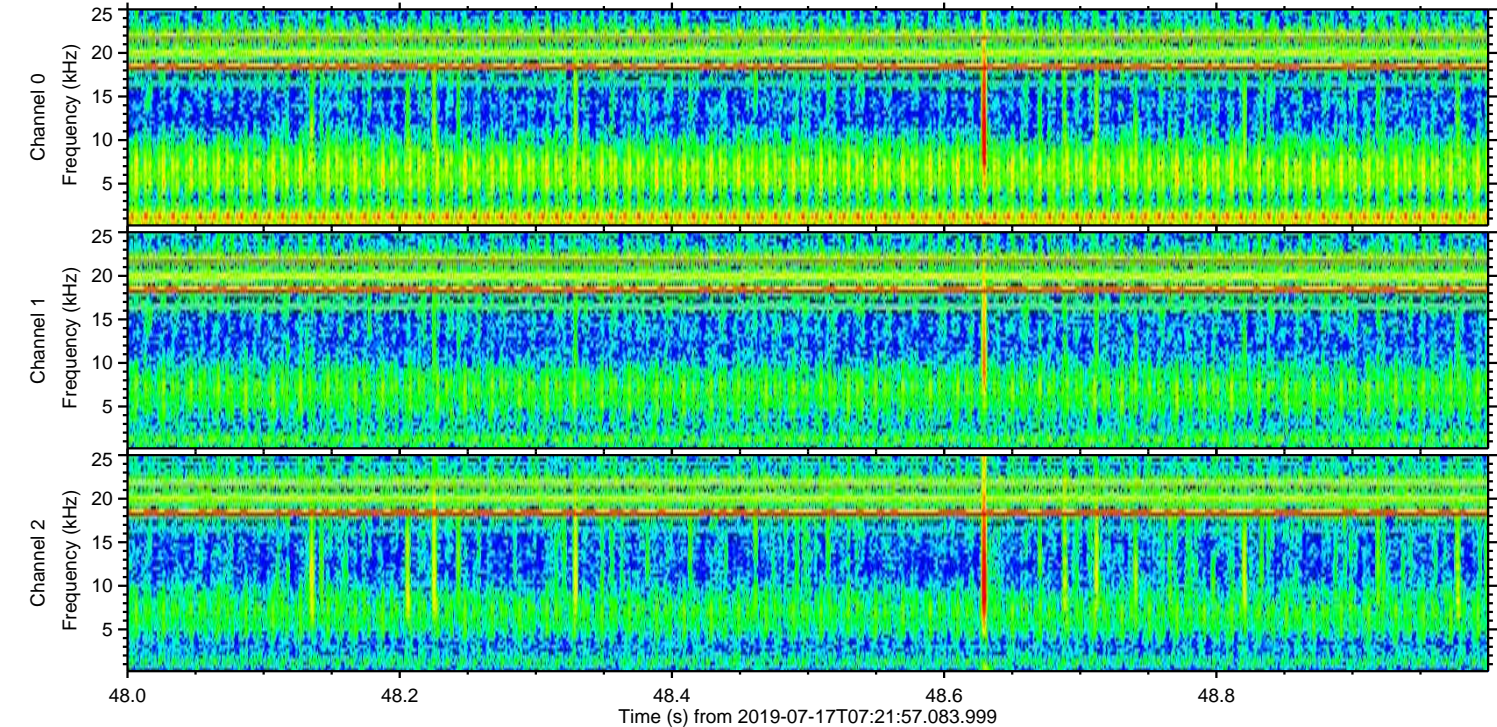
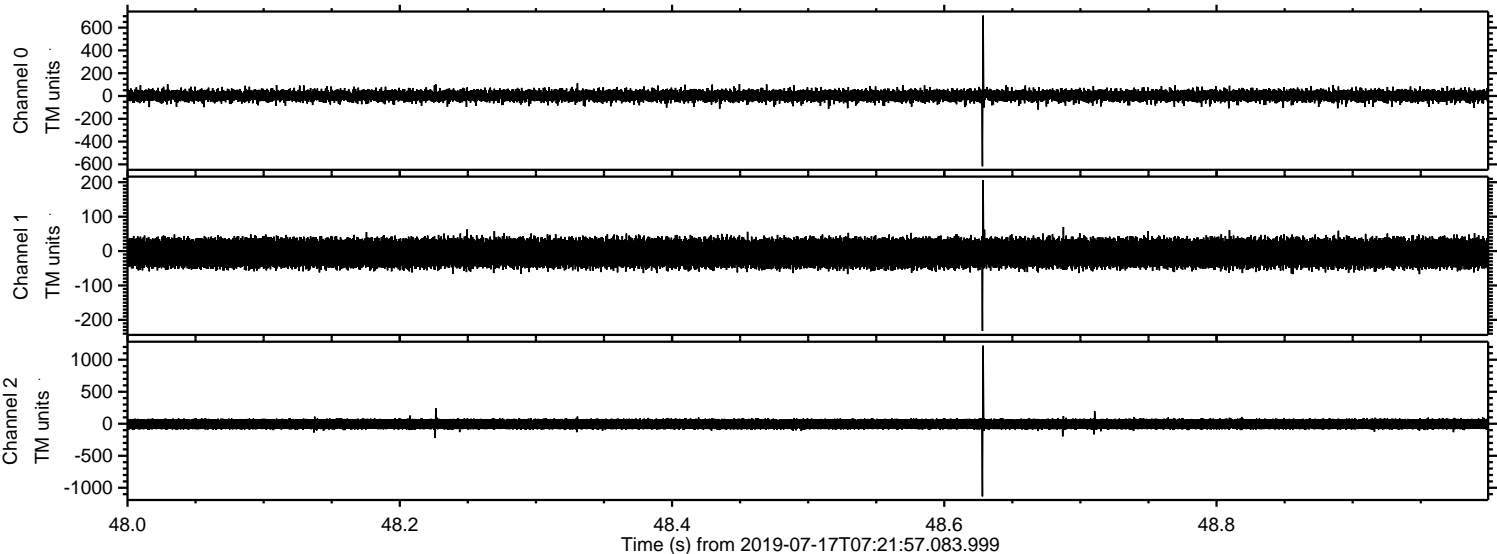

Channel 0
mn: -617
mx: 706
 μ : 2.2
 σ : 26.8

Channel 1
mn: -232
mx: 206
 μ : -5.9
 σ : 22.5

Channel 2
mn: -1134
mx: 1220
 μ : -5.1
 σ : 46.1

Processed Wed Jul 17 09:30:25 2019 by ELM ver.2012-10-06 from 001__elm20190717_072156__dat00.bin

