

ELMAVAN 3D WAVEFORMS (Measured data sampled at 50 kHz) 51000 packets of 144 samples from 2019-07-17T00:56:41.003.999.

Processed Wed Jul 17 03:04:52 2019 by ELM ver.2012-10-06 from 001__elm20190717_005639__dat00.bin

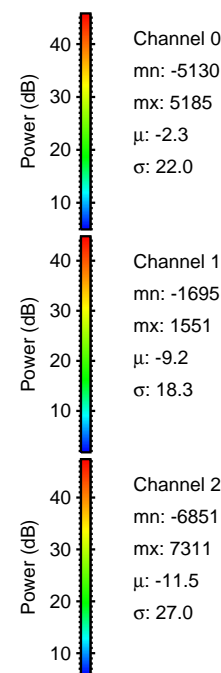

Processed Wed Jul 17 03:04:59 2019 by ELM ver.2012-10-06 from 001__elm20190717_005639__dat00.bin

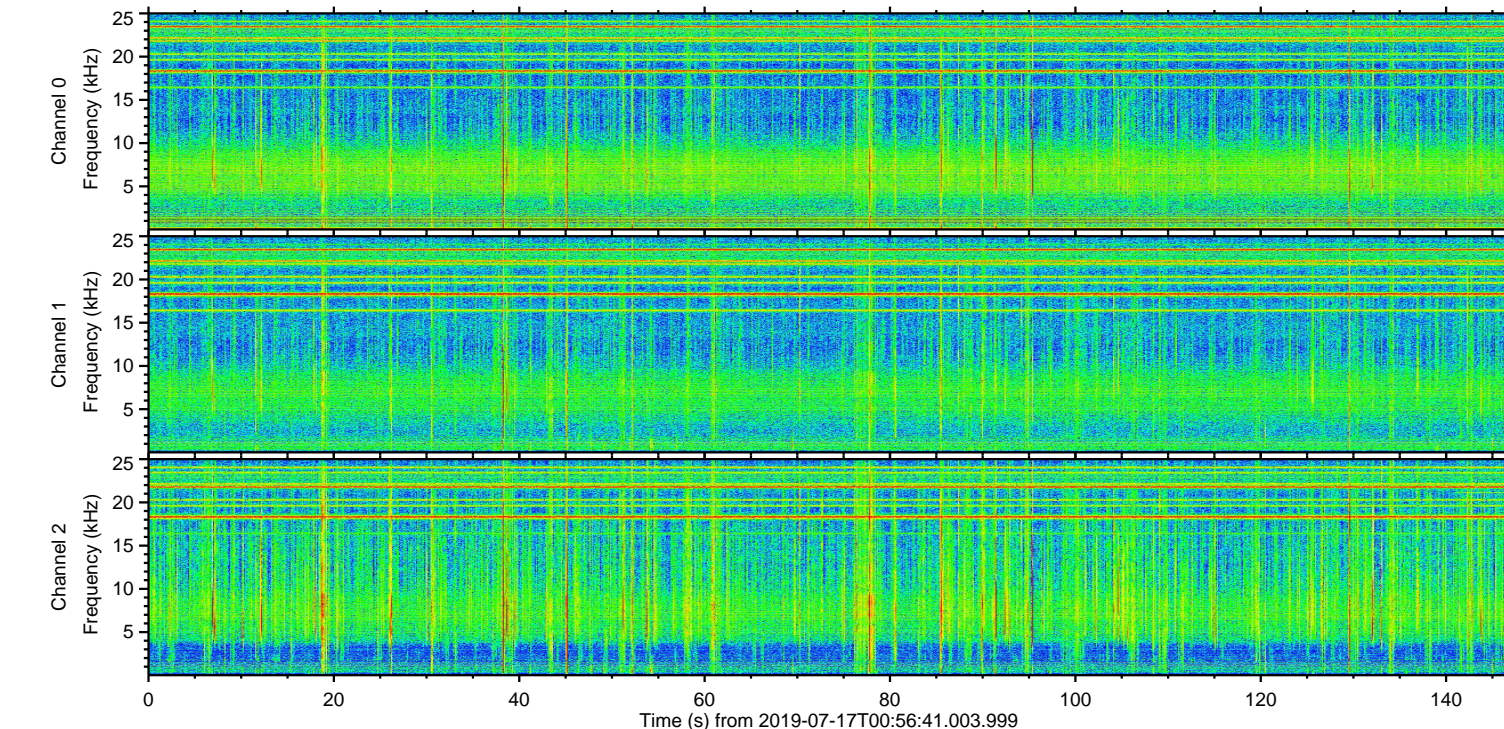
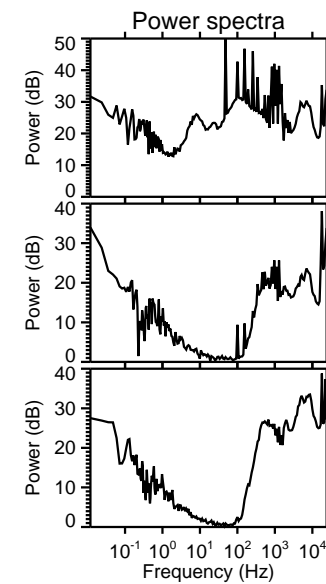
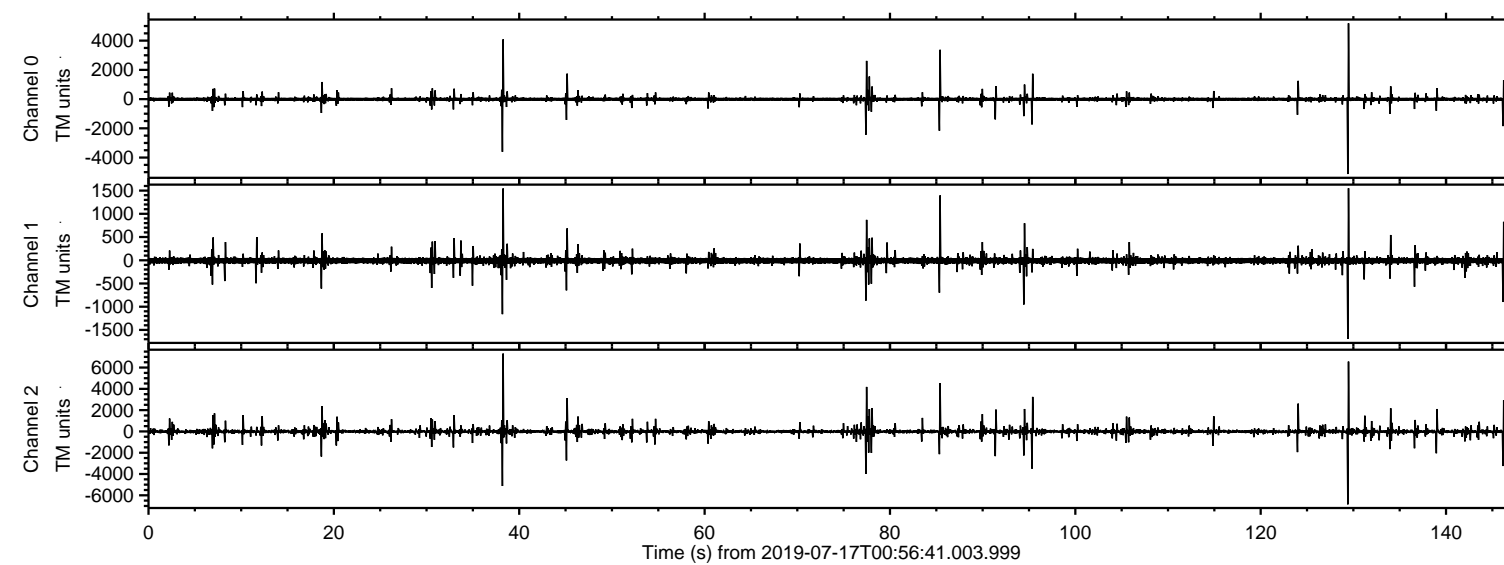
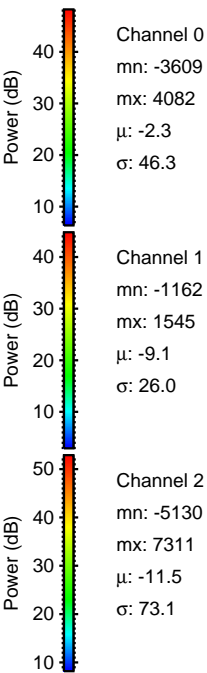
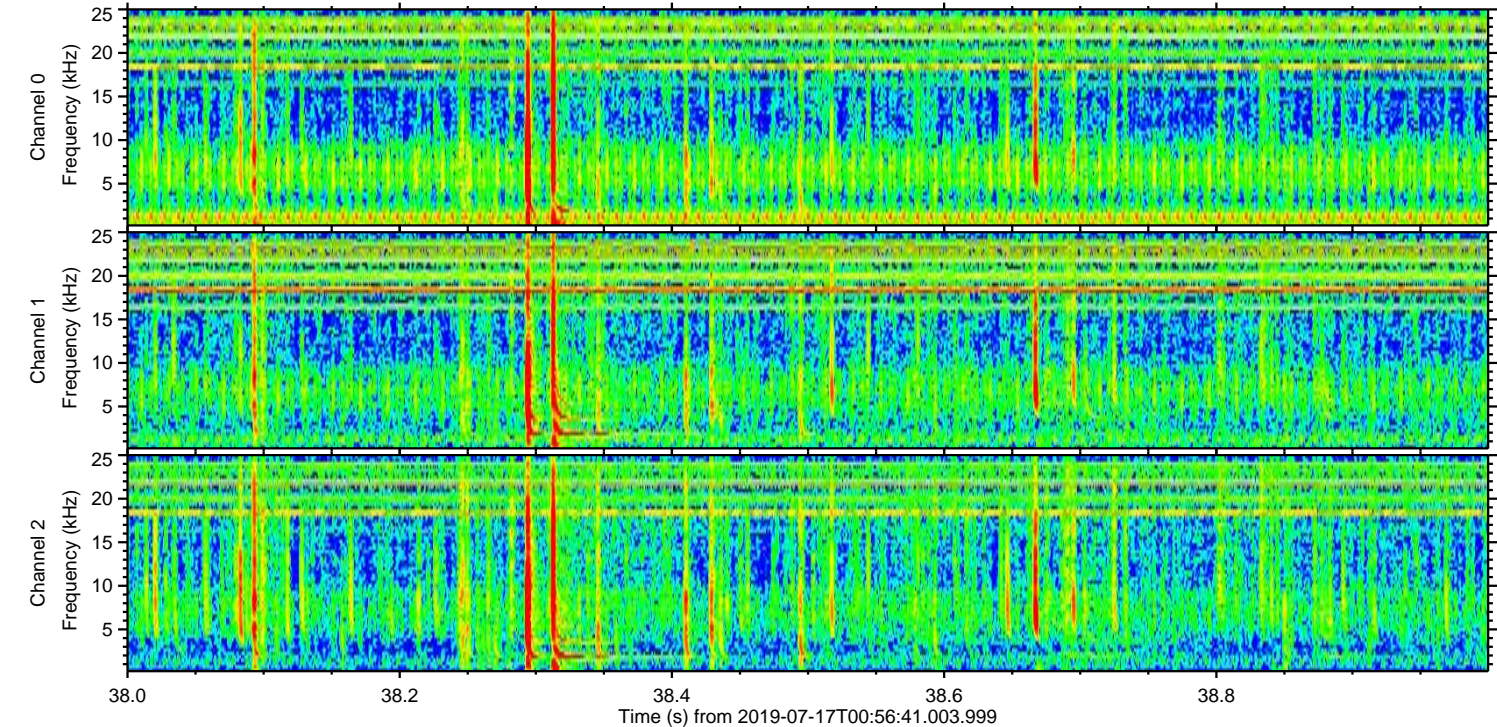
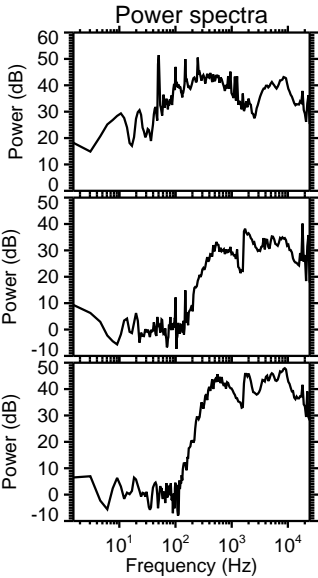
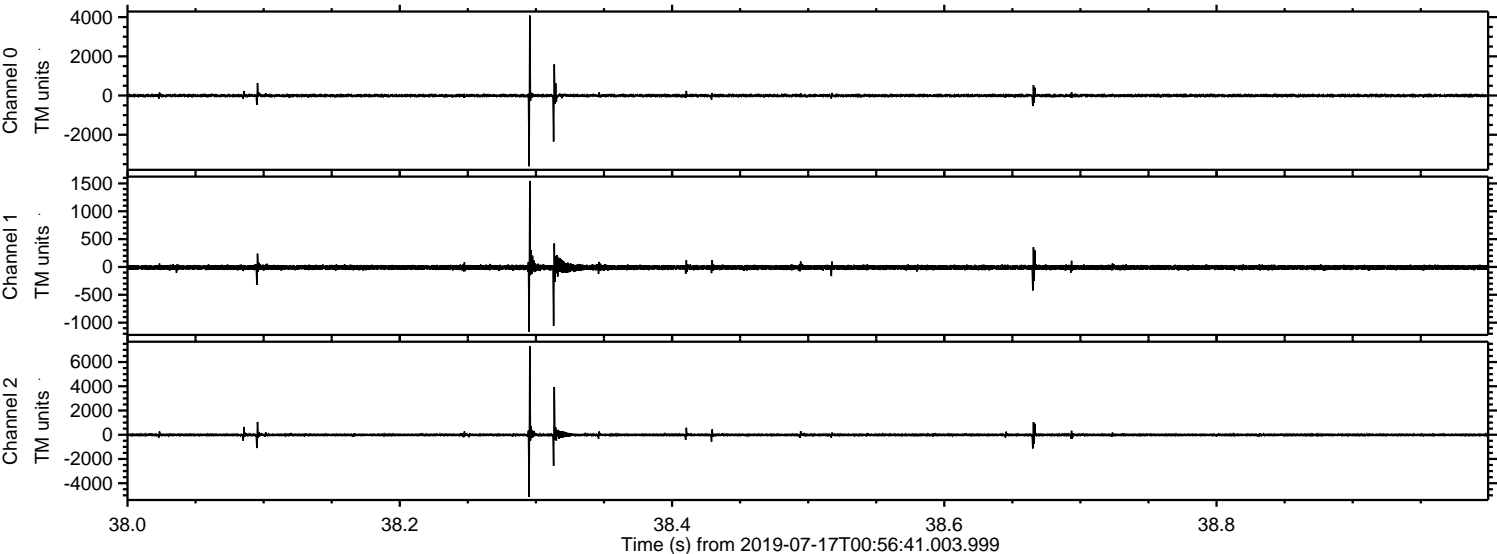

ELMAVAN 3D WAVEFORMS (Measured data sampled at 50 kHz) 51000 packets of 144 samples from 2019-07-17T00:56:41.003.999. Part 130/147

Processed Wed Jul 17 03:05:00 2019 by ELM ver.2012-10-06 from 001__elm20190717_005639__dat00.bin

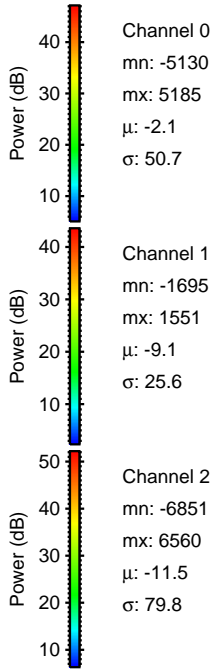
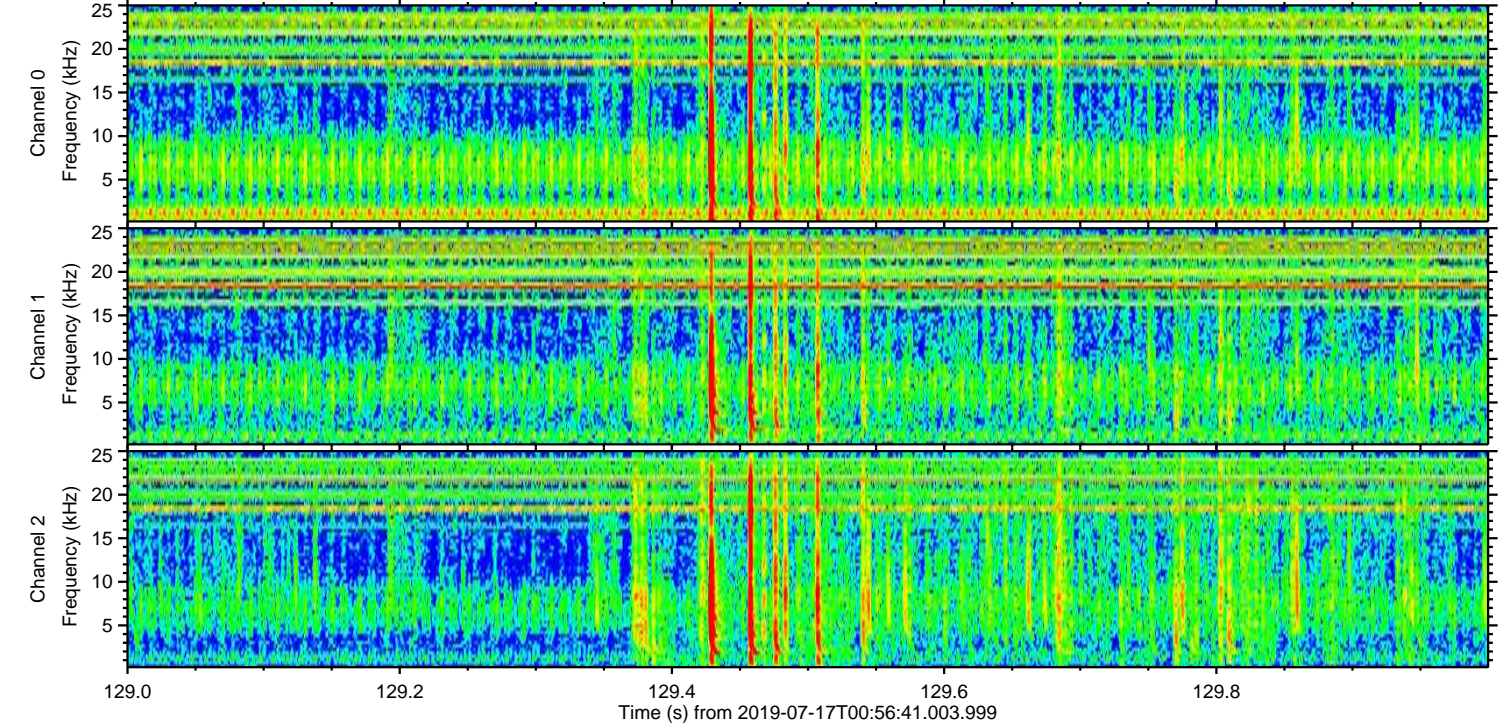
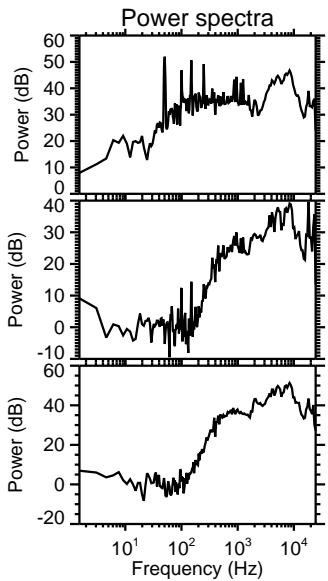
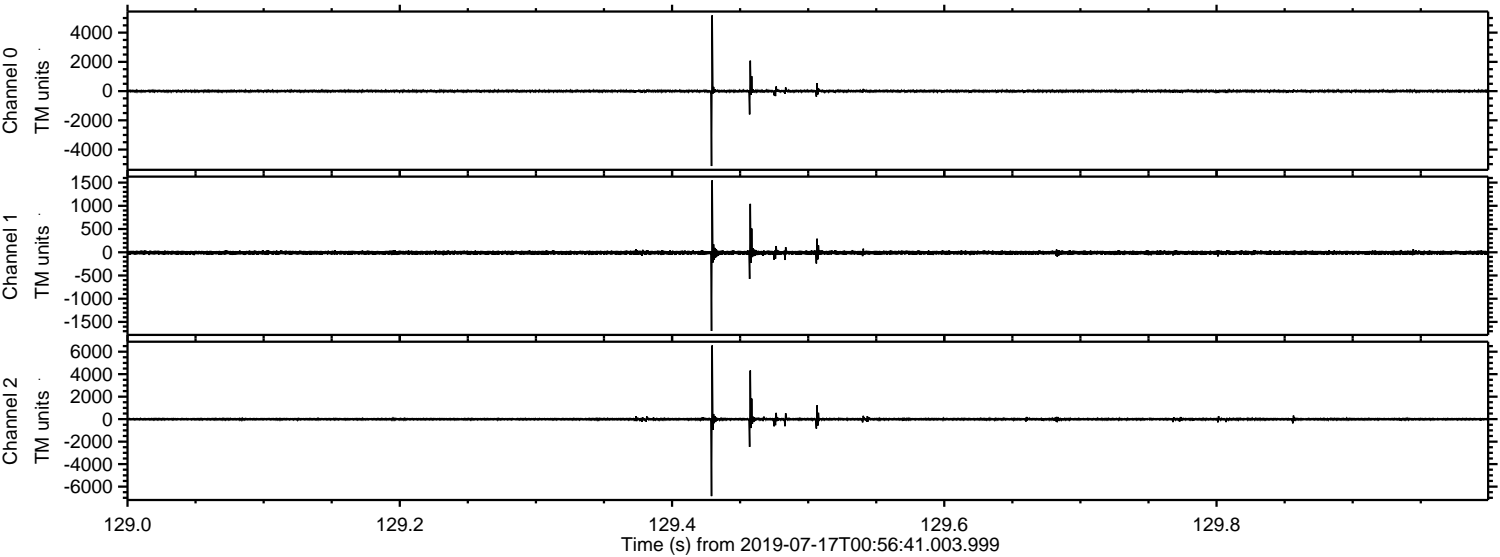

Processed Wed Jul 17 03:05:01 2019 by ELM ver.2012-10-06 from 001__elm20190717_005639__dat00.bin

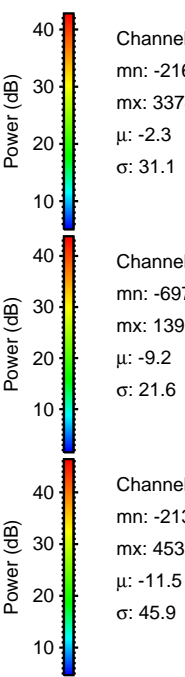
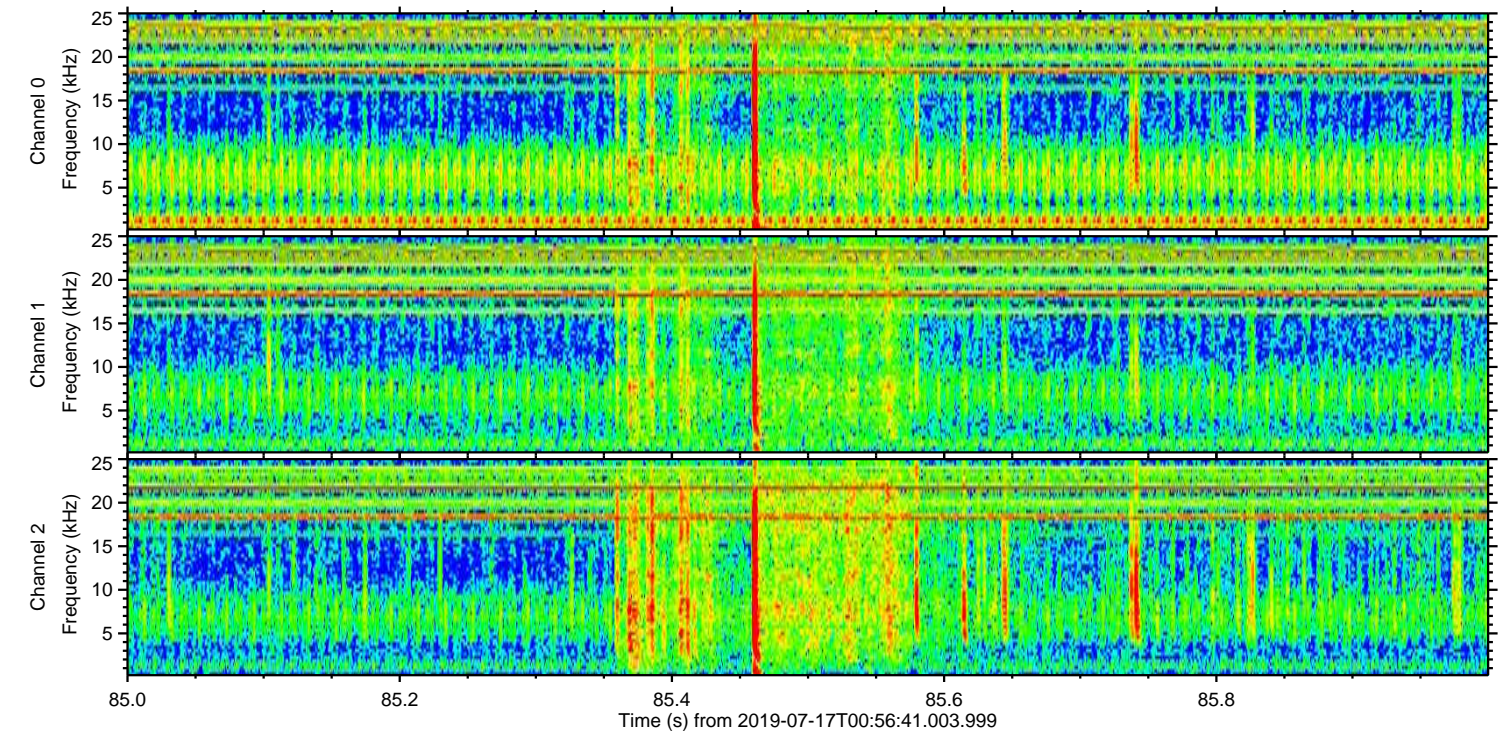
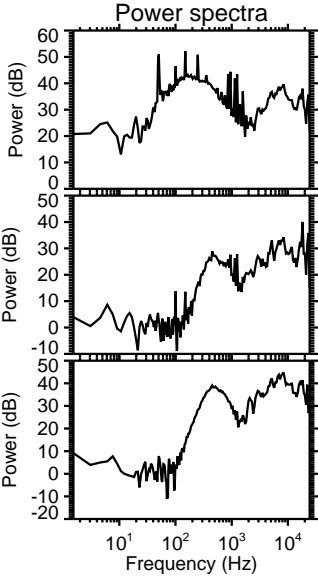
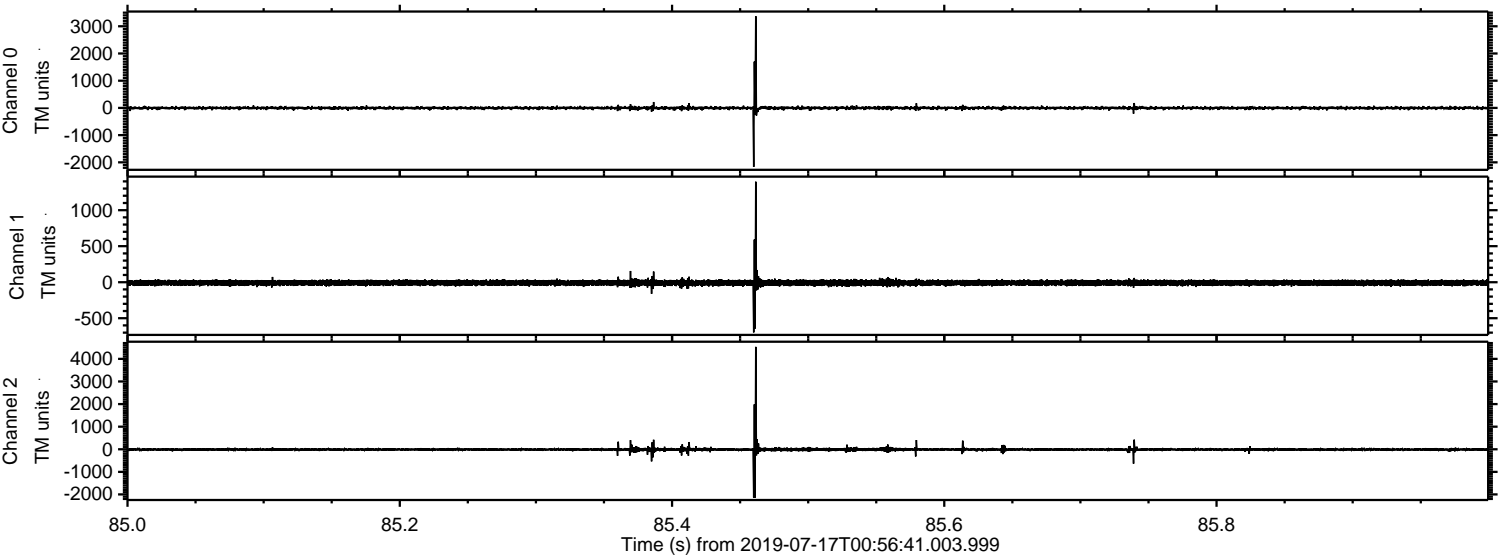

Processed Wed Jul 17 03:05:01 2019 by ELM ver.2012-10-06 from 001__elm20190717_005639__dat00.bin

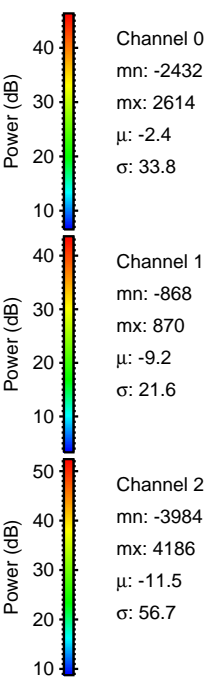
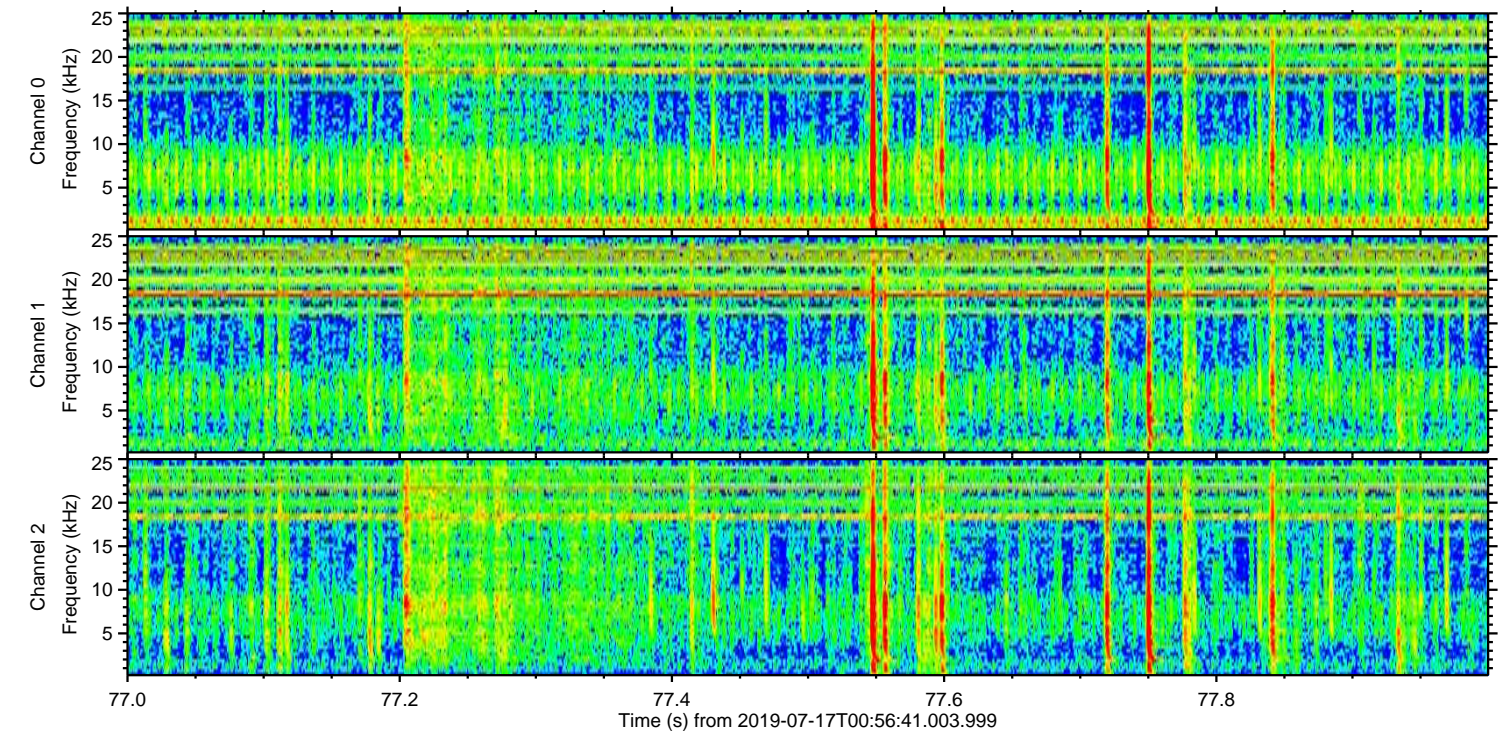
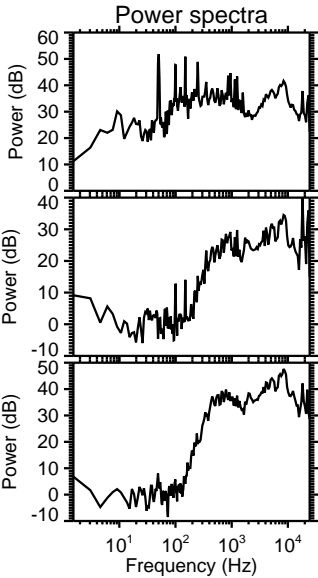
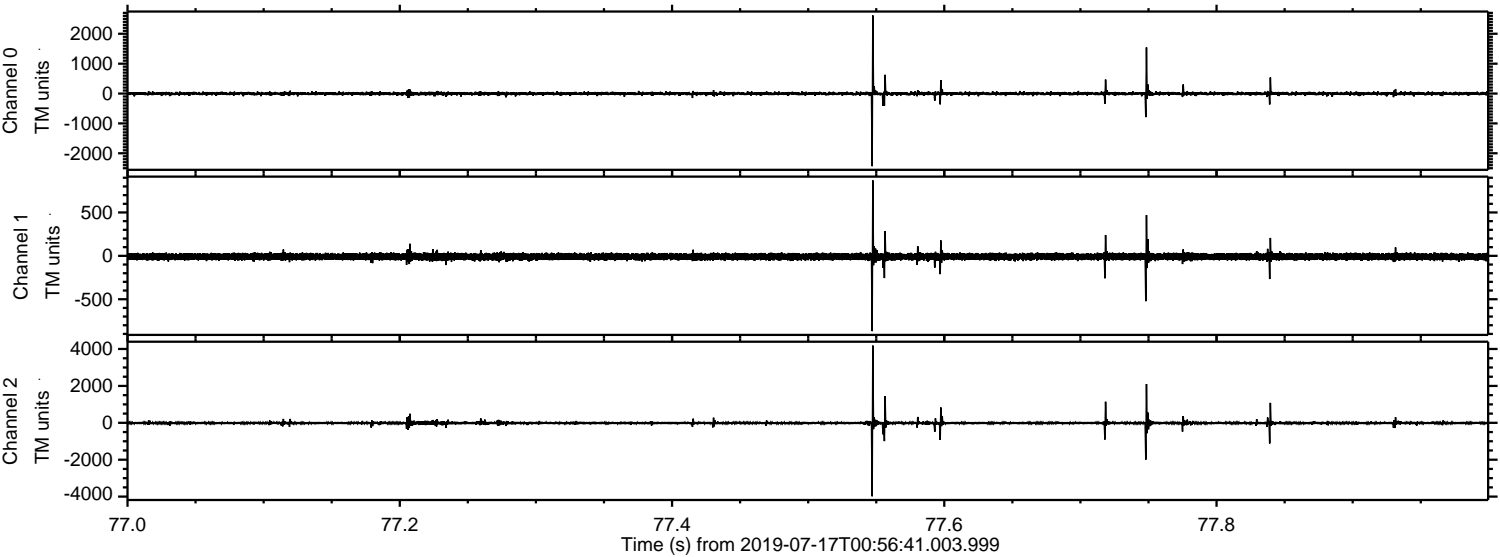

Processed Wed Jul 17 03:05:02 2019 by ELM ver.2012-10-06 from 001__elm20190717_005639__dat00.bin

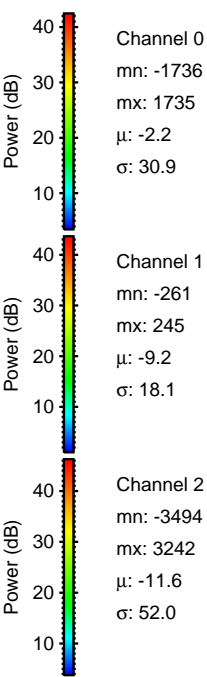
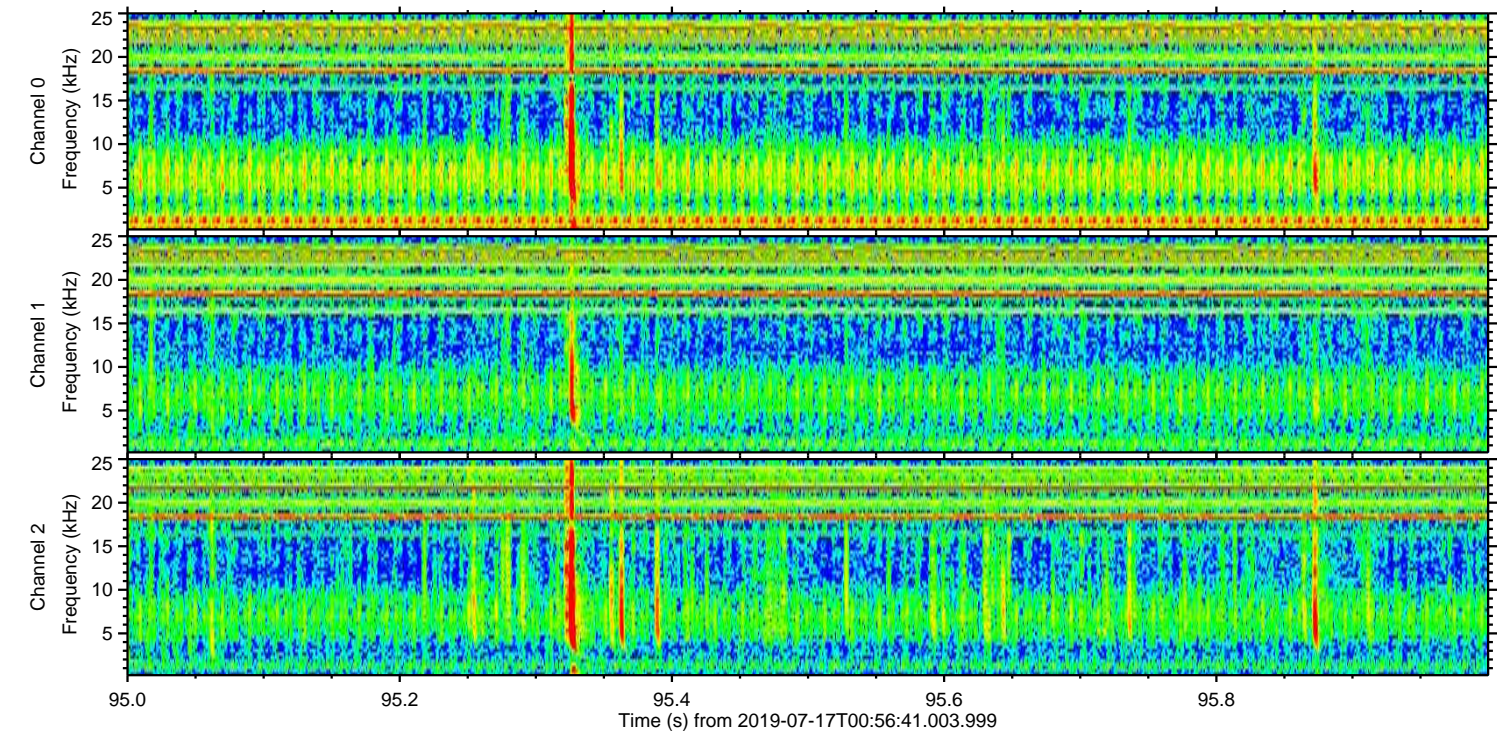
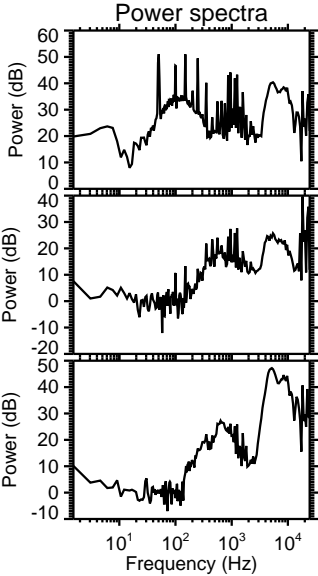
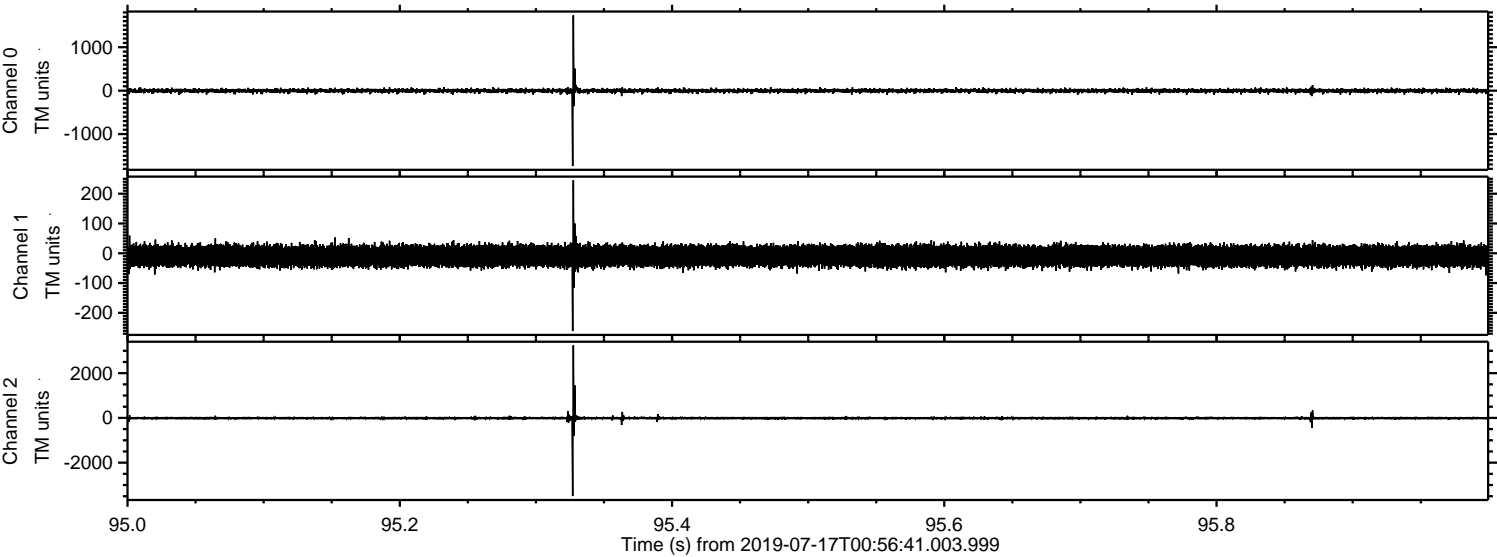

ELMAVAN 3D WAVEFORMS (Measured data sampled at 50 kHz) 51000 packets of 144 samples from 2019-07-17T00:56:41.003.999. Part 46/147

Processed Wed Jul 17 03:05:03 2019 by ELM ver.2012-10-06 from 001__elm20190717_005639__dat00.bin

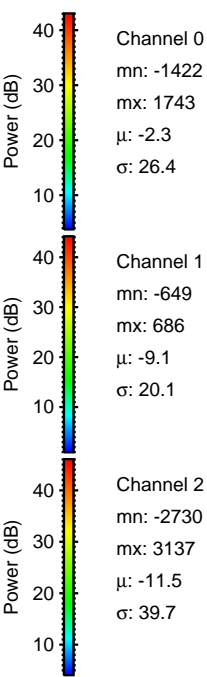
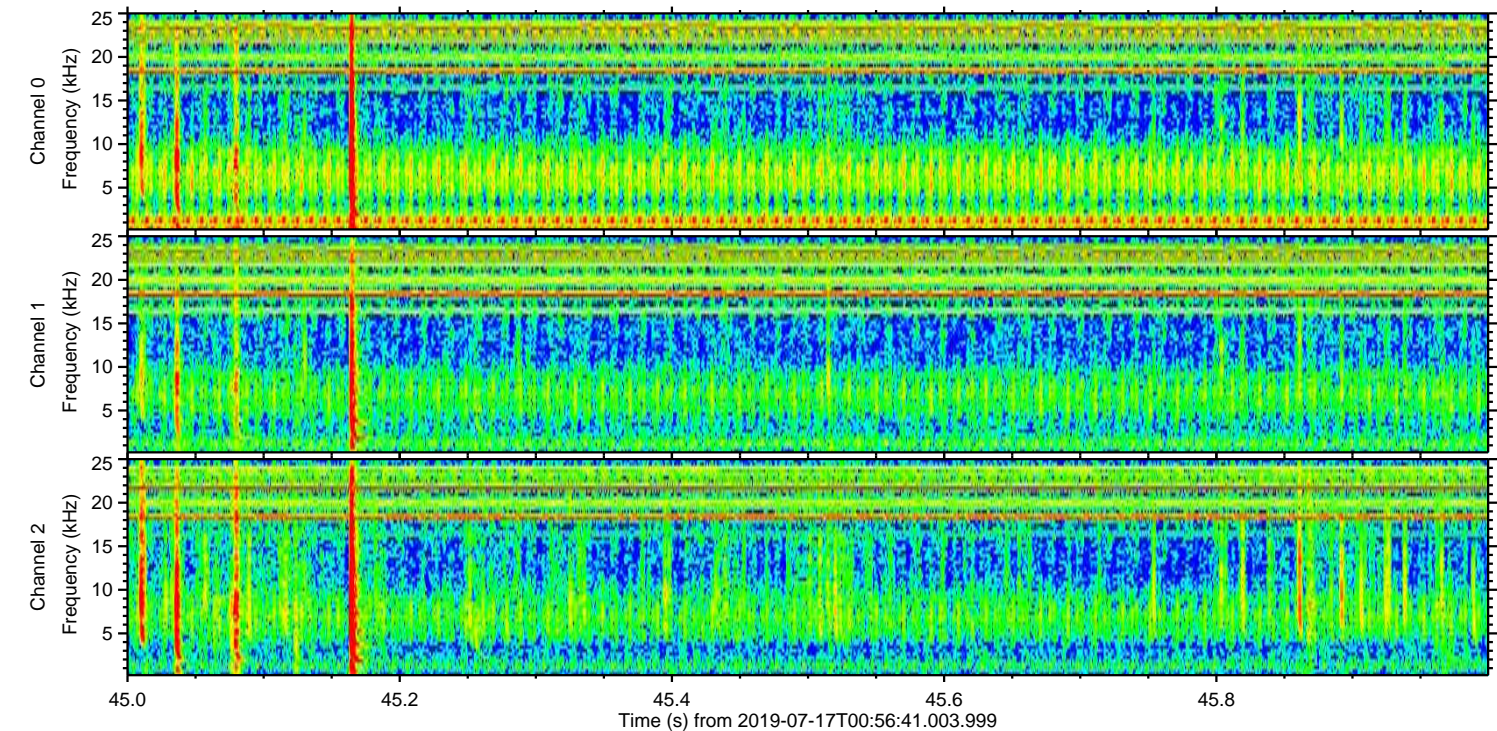
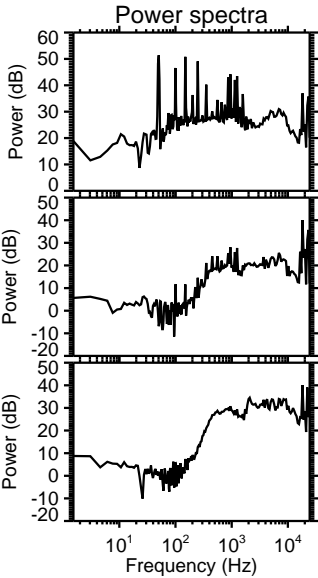
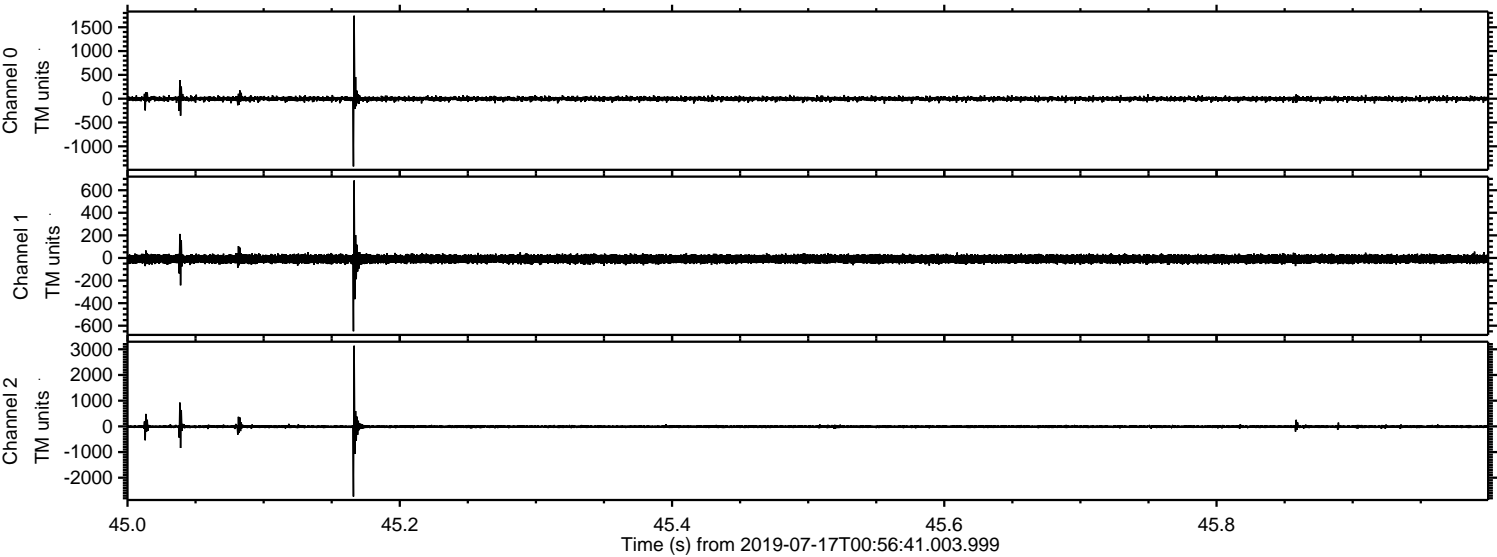

ELMAVAN 3D WAVEFORMS (Measured data sampled at 50 kHz) 51000 packets of 144 samples from 2019-07-17T00:56:41.003.999. Part 125/147

Processed Wed Jul 17 03:05:04 2019 by ELM ver.2012-10-06 from 001__elm20190717_005639__dat00.bin

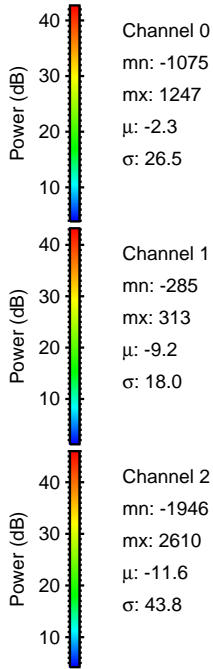
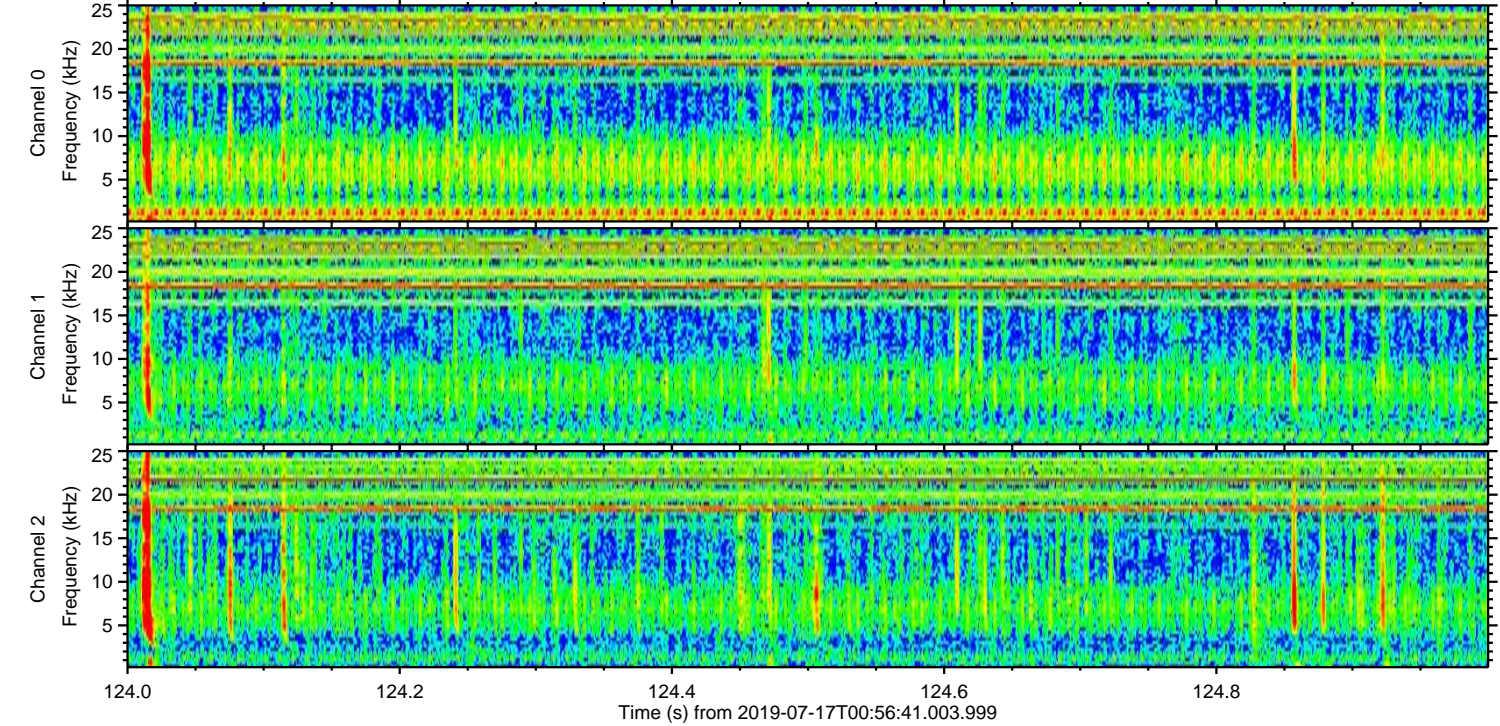
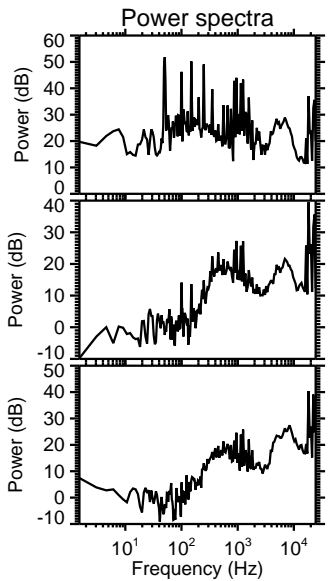
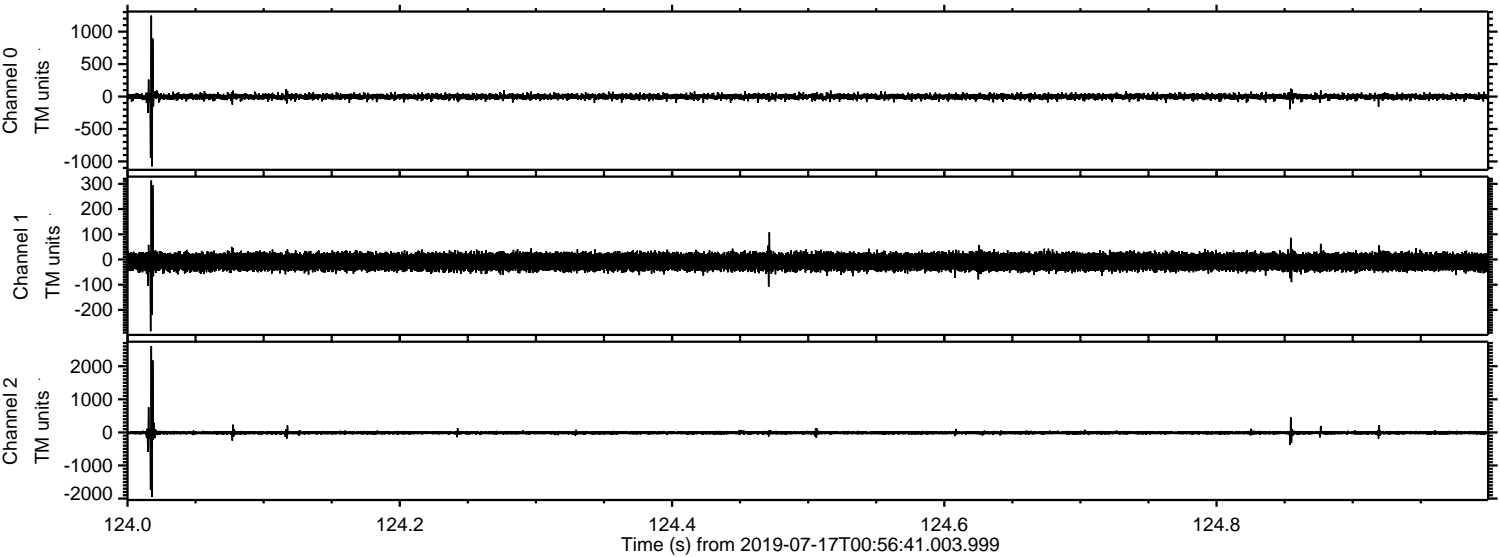

Channel 0
mn: -1075
mx: 1247
 μ : -2.3
 σ : 26.5

Channel 1
mn: -285
mx: 313
 μ : -9.2
 σ : 18.0

Channel 2
mn: -1946
mx: 2610
 μ : -11.6
 σ : 43.8

Processed Wed Jul 17 03:05:05 2019 by ELM ver.2012-10-06 from 001__elm20190717_005639__dat00.bin

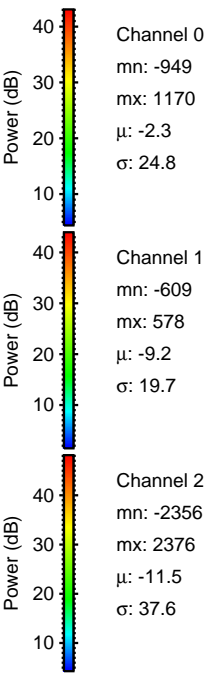
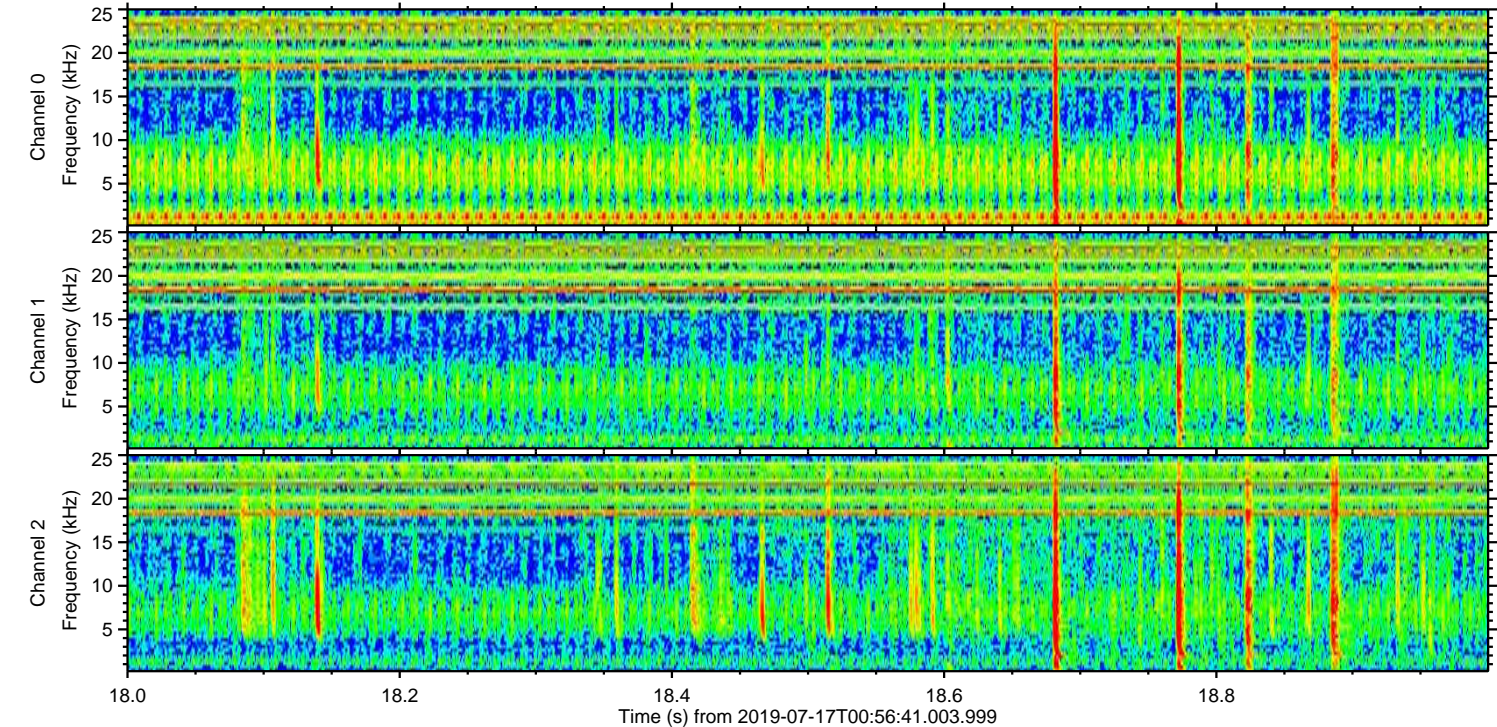
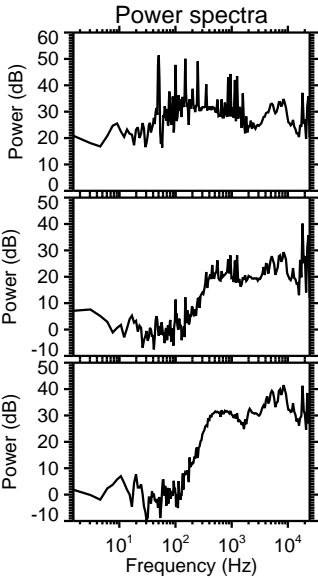
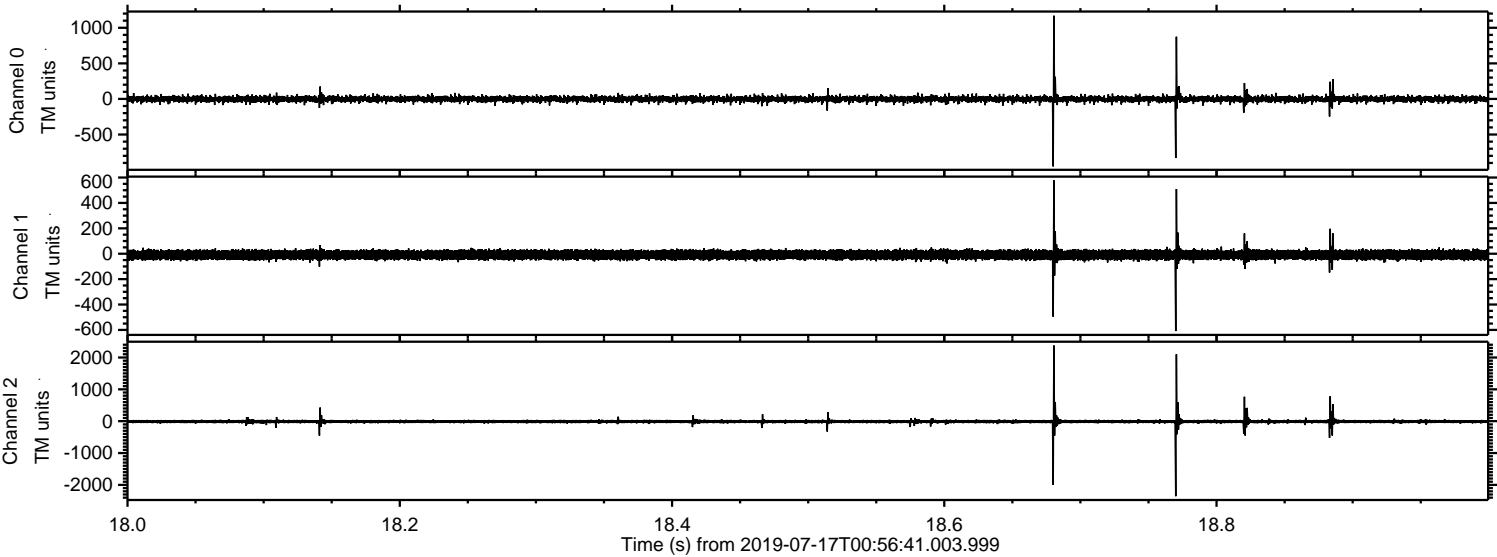

Processed Wed Jul 17 03:05:05 2019 by ELM ver.2012-10-06 from 001__elm20190717_005639__dat00.bin

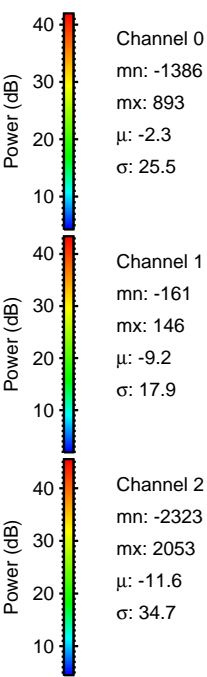
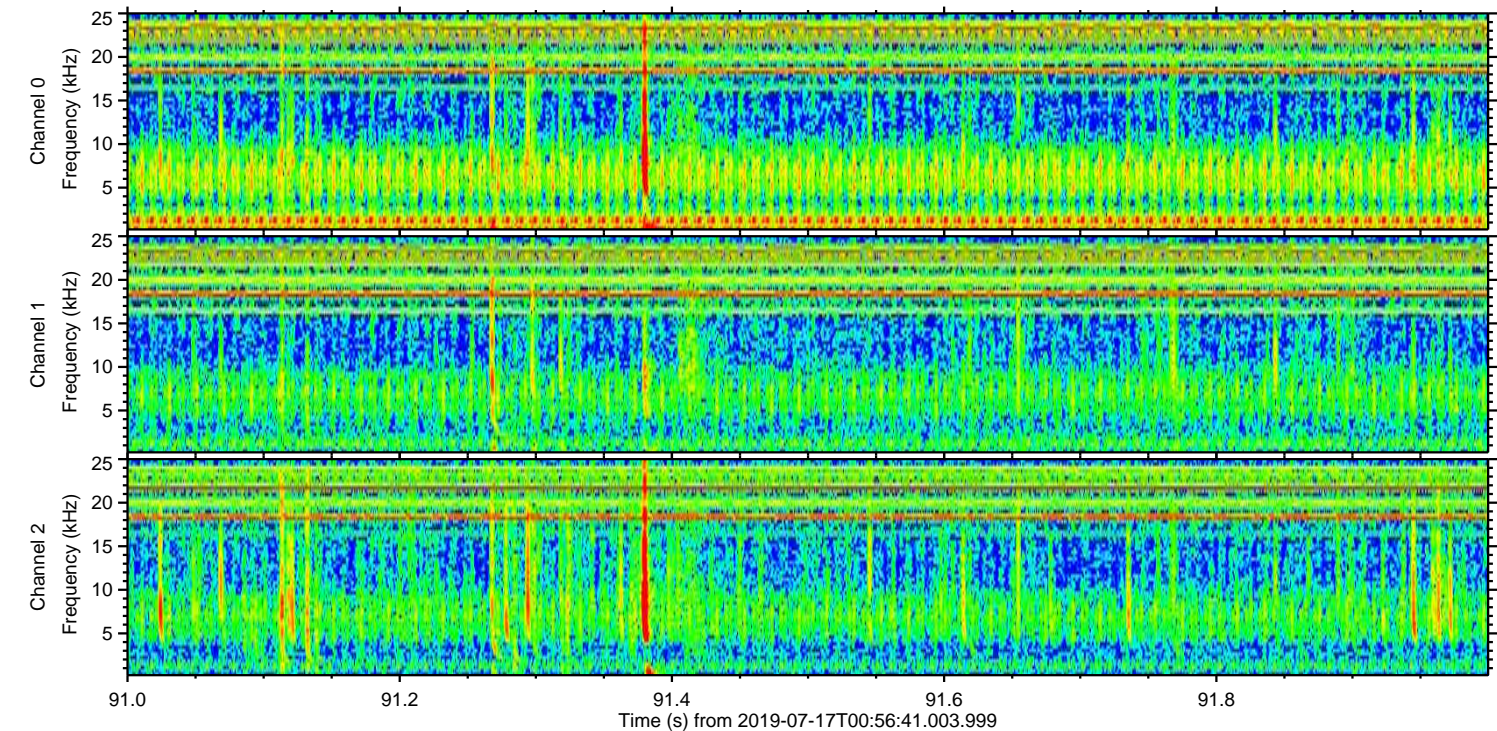
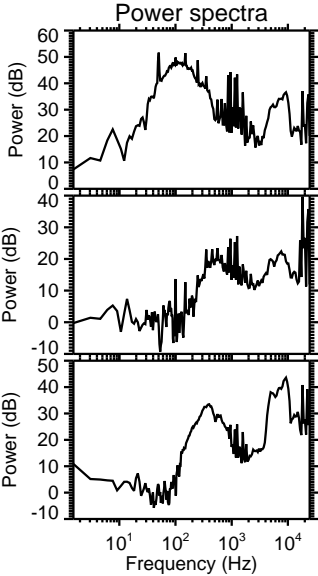
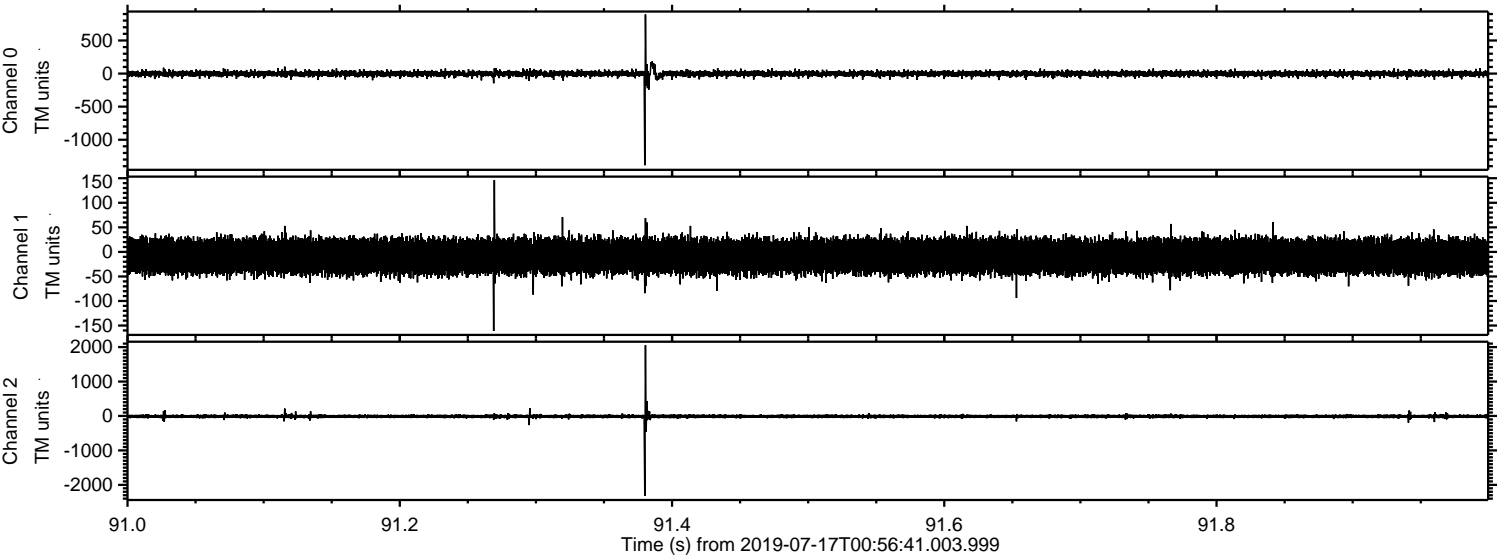

Processed Wed Jul 17 03:05:06 2019 by ELM ver.2012-10-06 from 001__elm20190717_005639__dat00.bin

