

ELMAVAN 3D WAVEFORMS (Measured data sampled at 50 kHz) 51000 packets of 144 samples from 2019-07-16T20:41:30.351.999.

Processed Tue Jul 16 22:49:15 2019 by ELM ver.2012-10-06 from 001__elm20190716_204129__dat00.bin

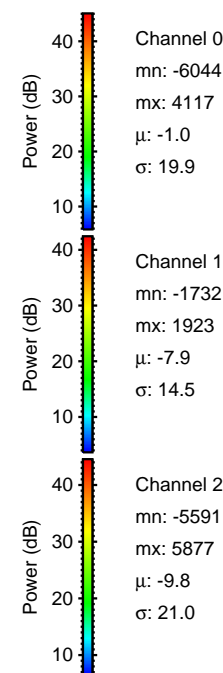
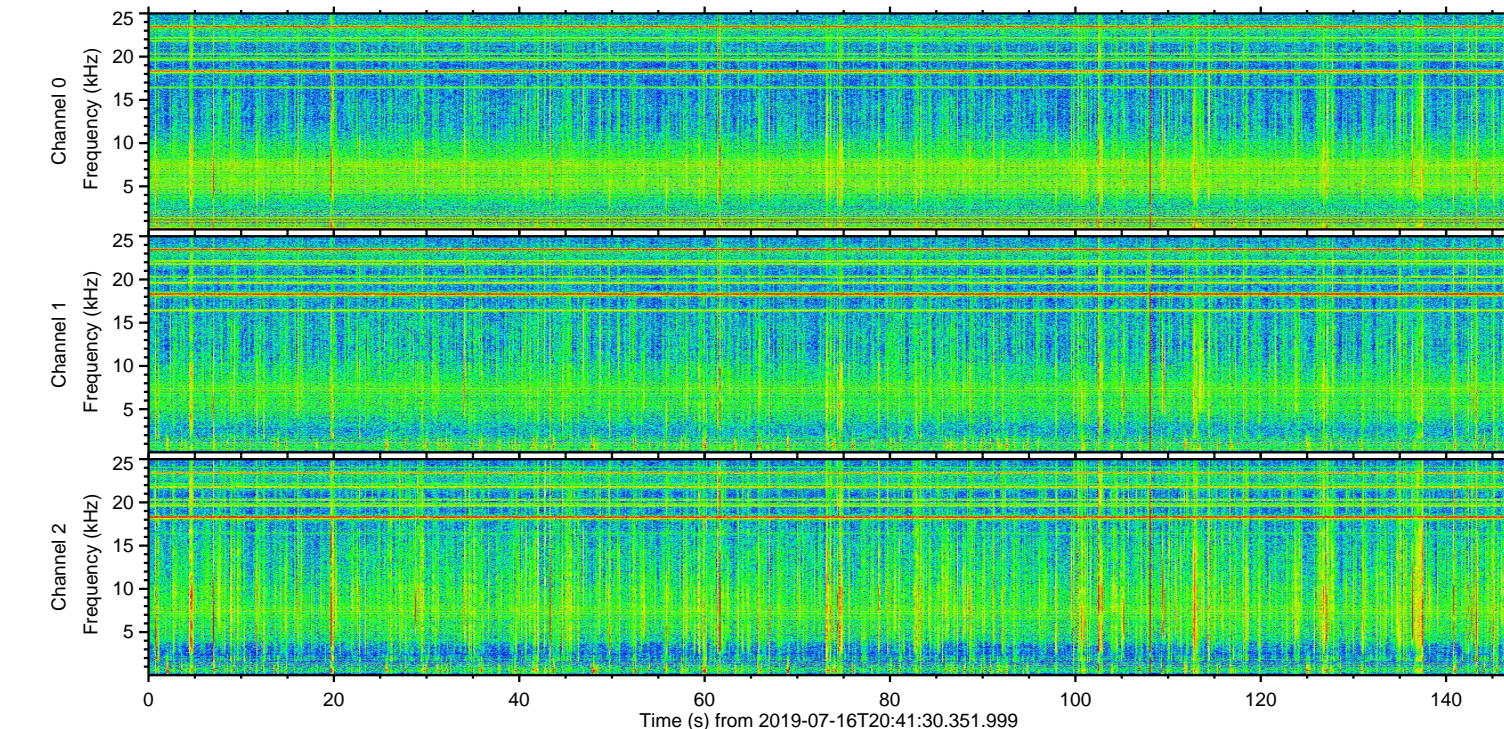
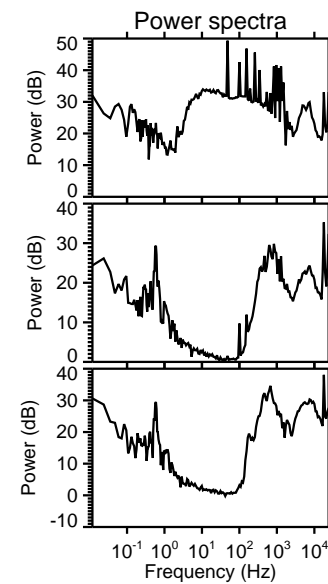
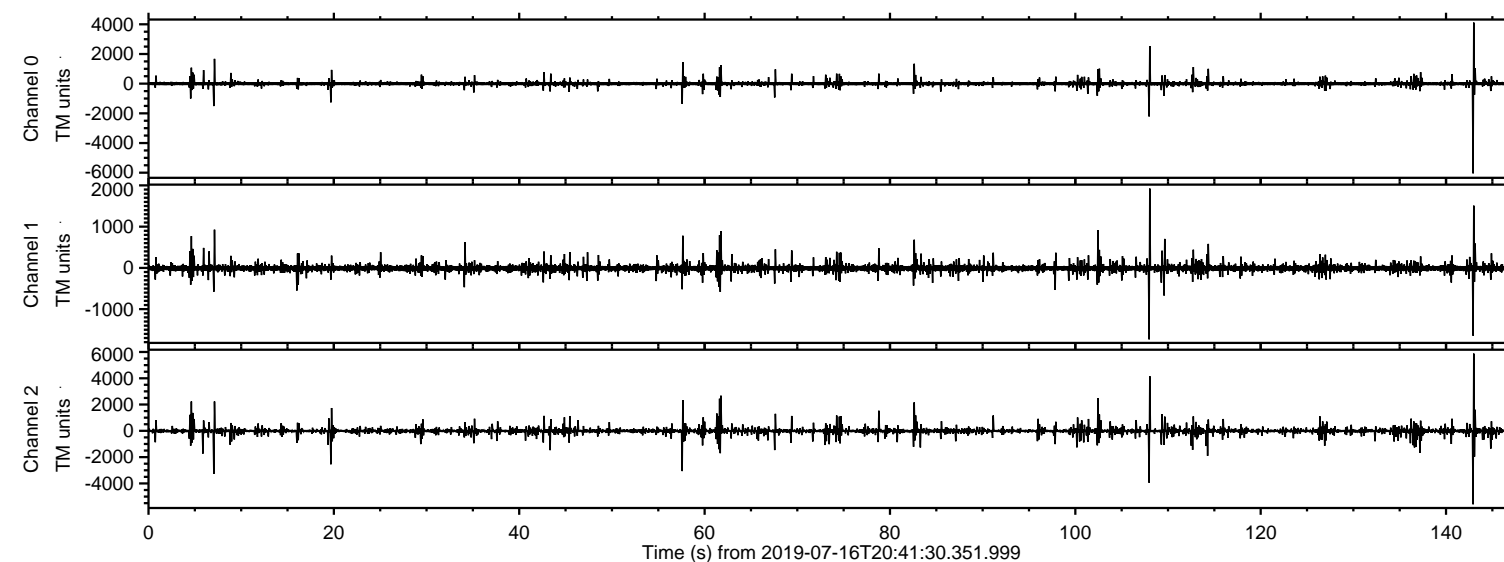

ELMAVAN 3D WAVEFORMS (Measured data sampled at 50 kHz) 51000 packets of 144 samples from 2019-07-16T20:41:30.351.999. Part 143/147

Processed Tue Jul 16 22:49:21 2019 by ELM ver.2012-10-06 from 001__elm20190716_204129__dat00.bin

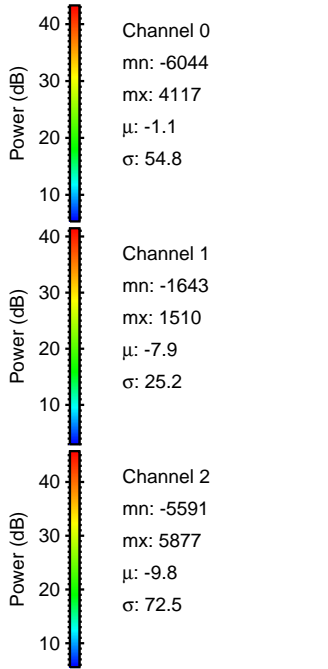
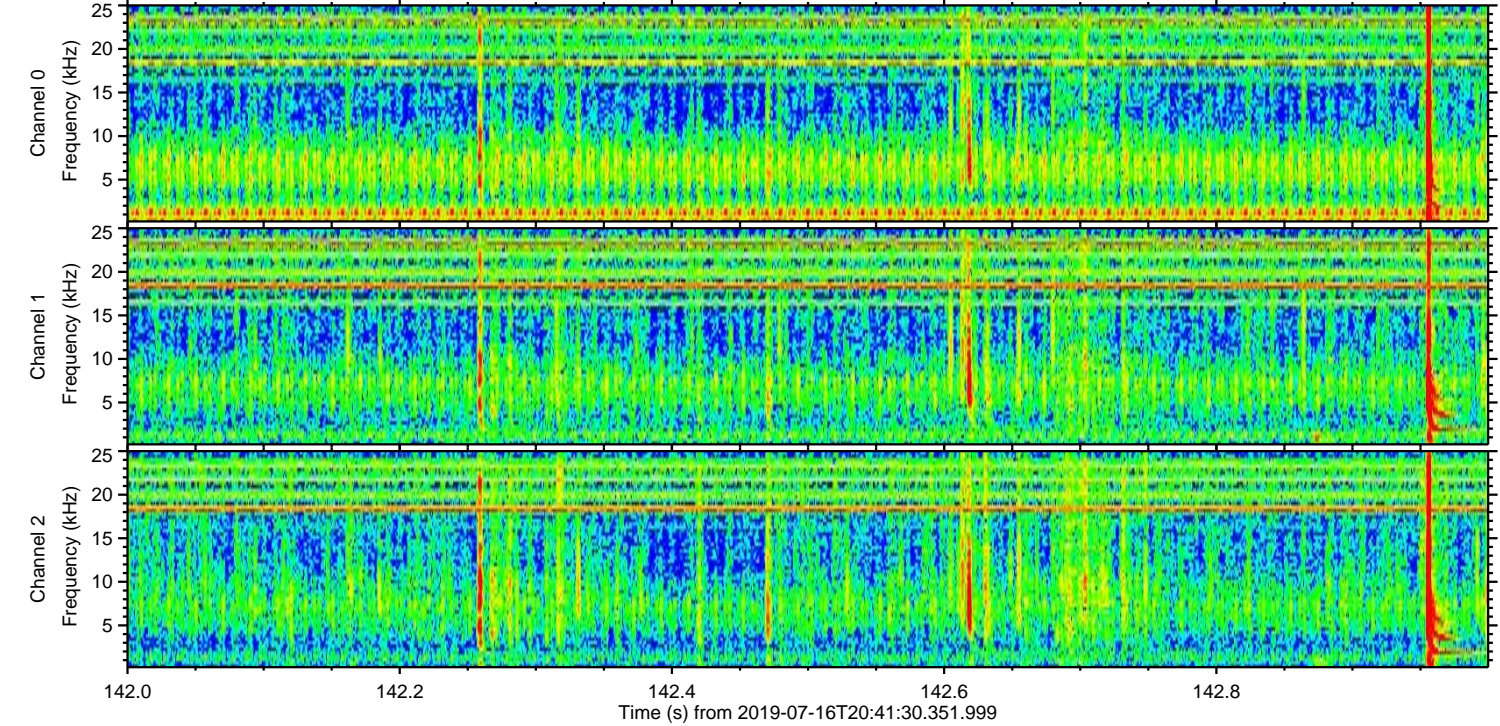
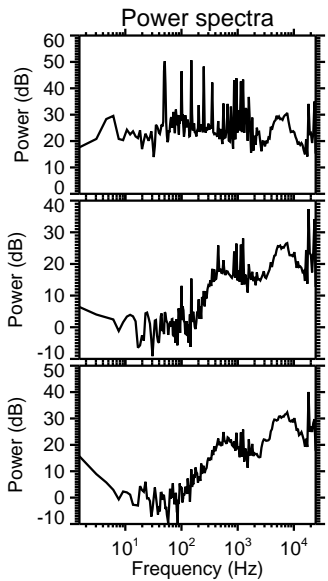
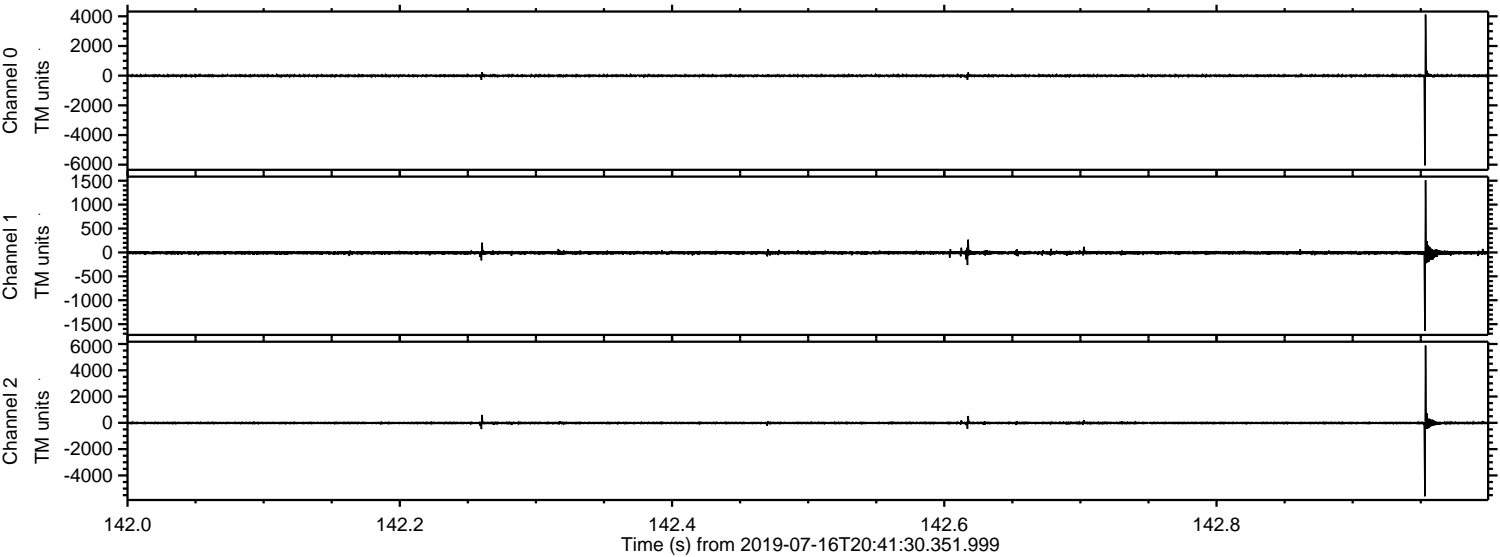

ELMAVAN 3D WAVEFORMS (Measured data sampled at 50 kHz) 51000 packets of 144 samples from 2019-07-16T20:41:30.351.999. Part 108/147

Processed Tue Jul 16 22:49:22 2019 by ELM ver.2012-10-06 from 001__elm20190716_204129__dat00.bin

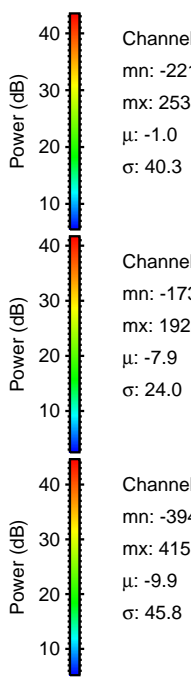
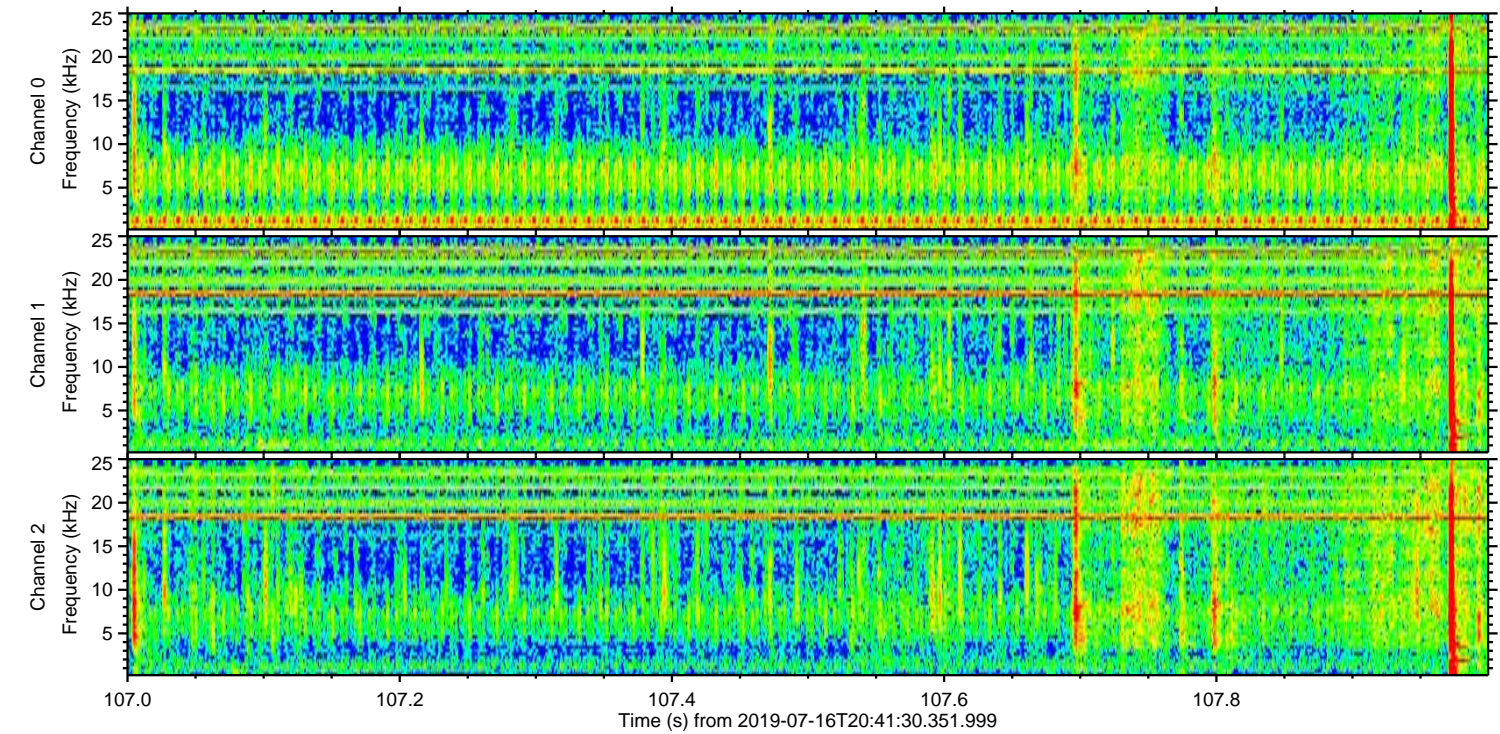
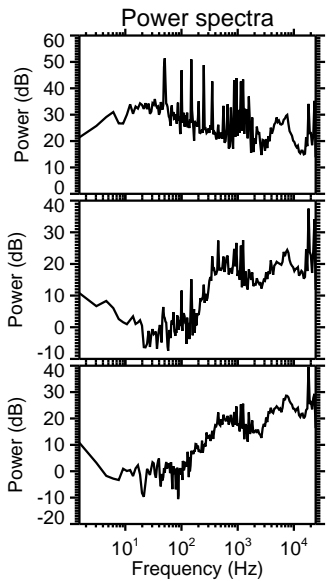
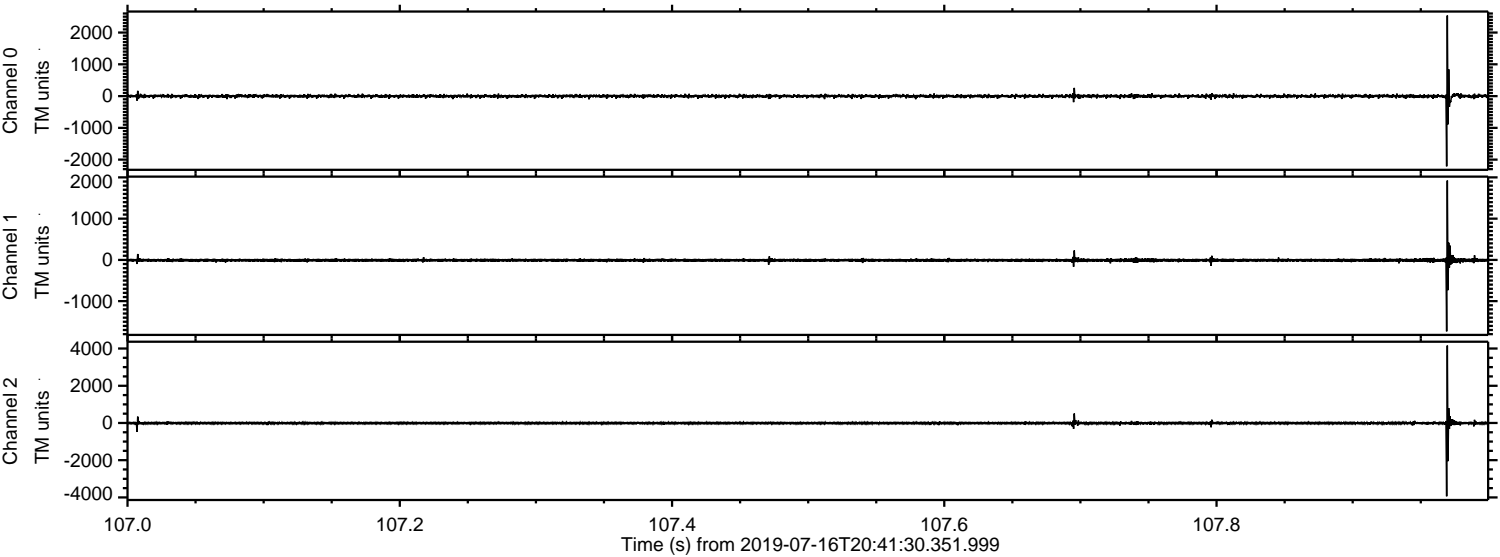

Processed Tue Jul 16 22:49:23 2019 by ELM ver.2012-10-06 from 001__elm20190716_204129__dat00.bin

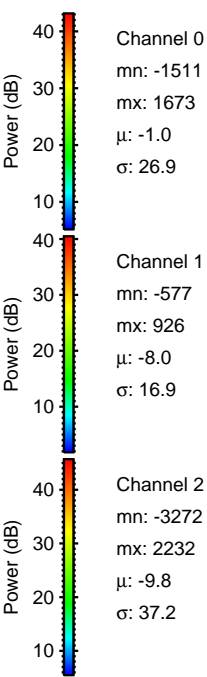
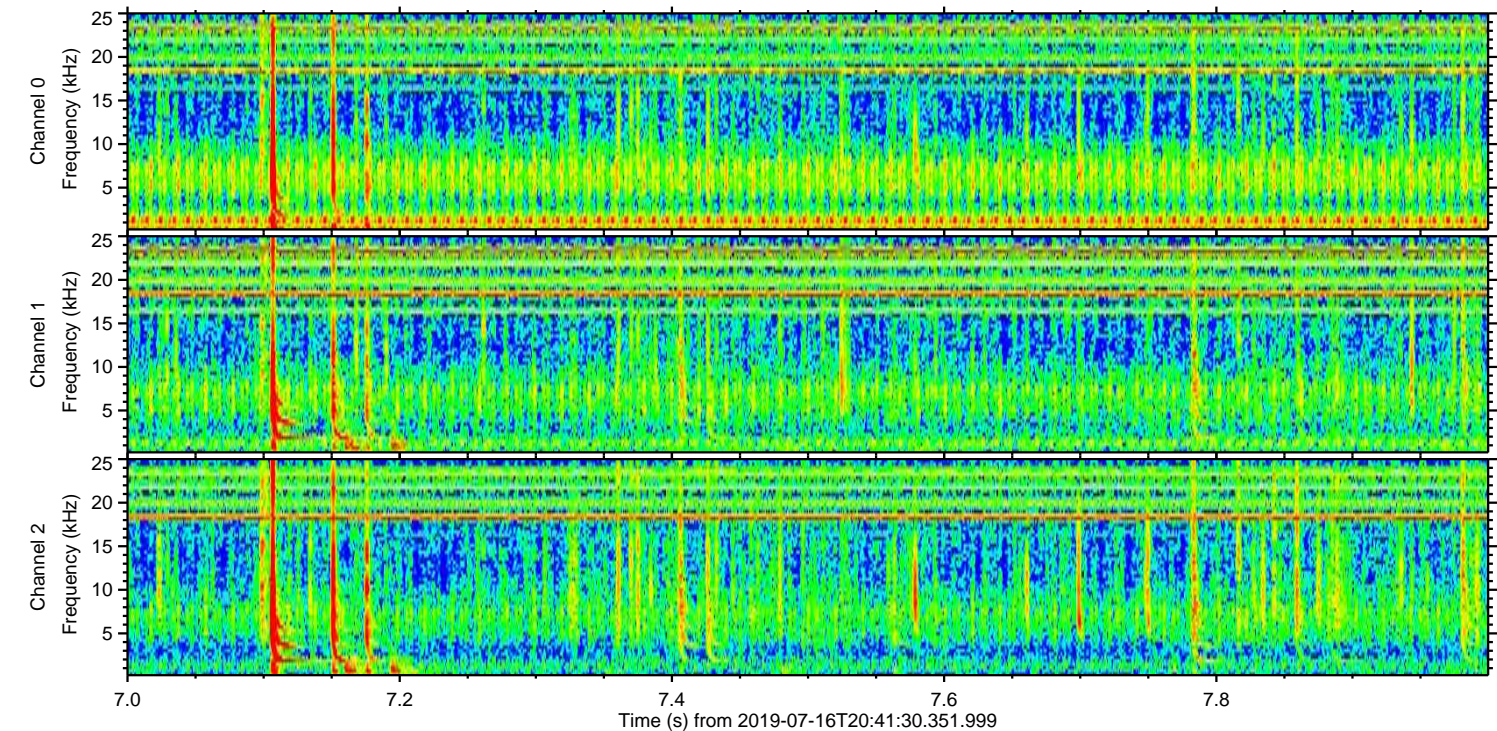
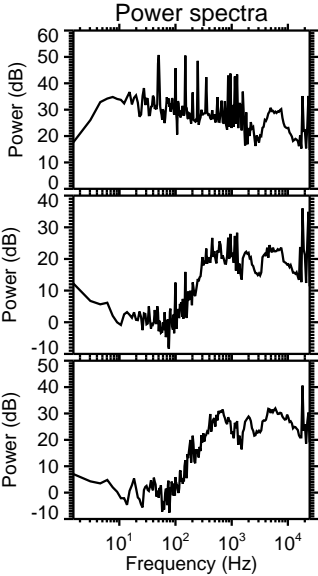
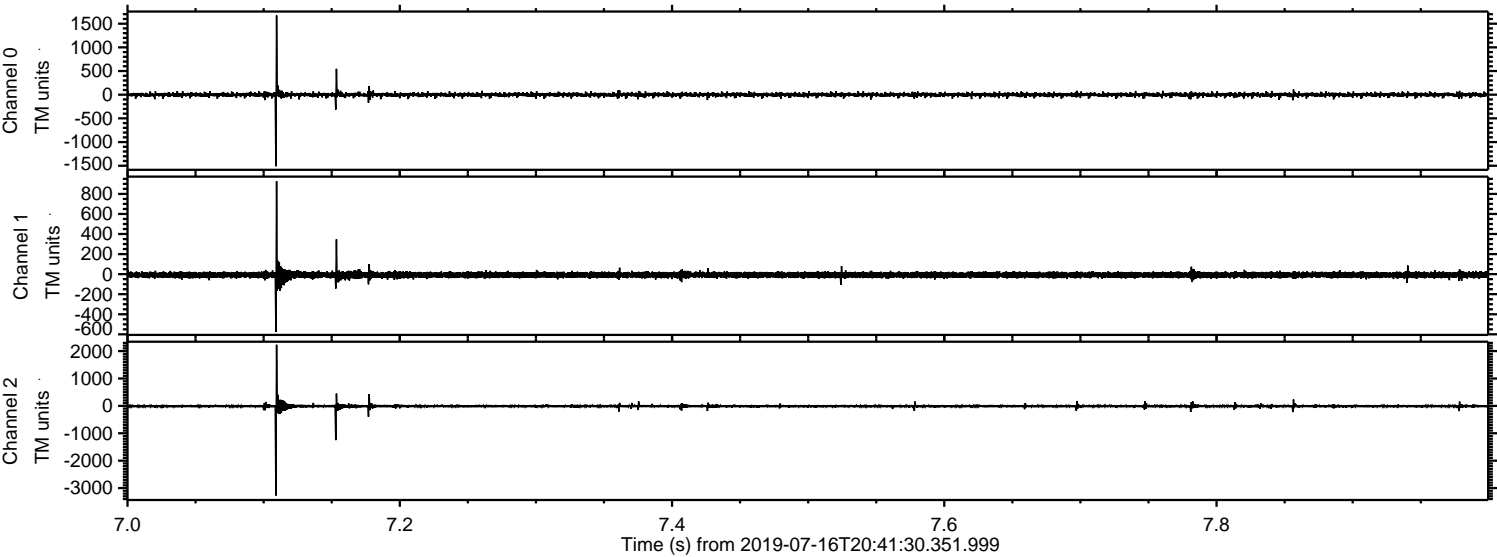

Processed Tue Jul 16 22:49:23 2019 by ELM ver.2012-10-06 from 001__elm20190716_204129__dat00.bin

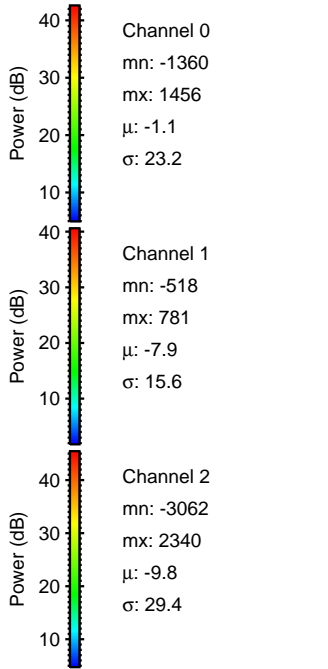
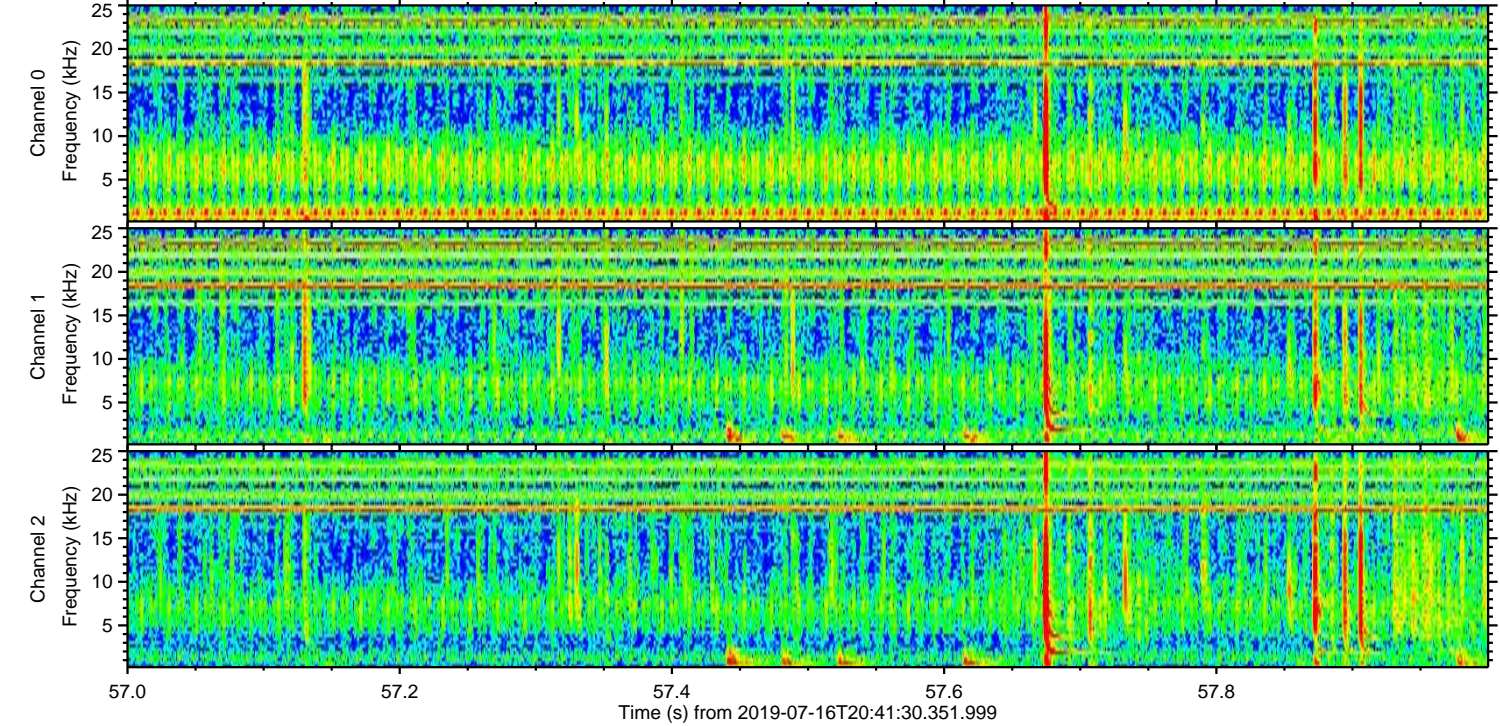
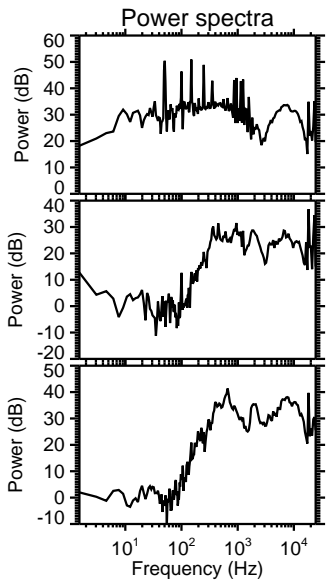
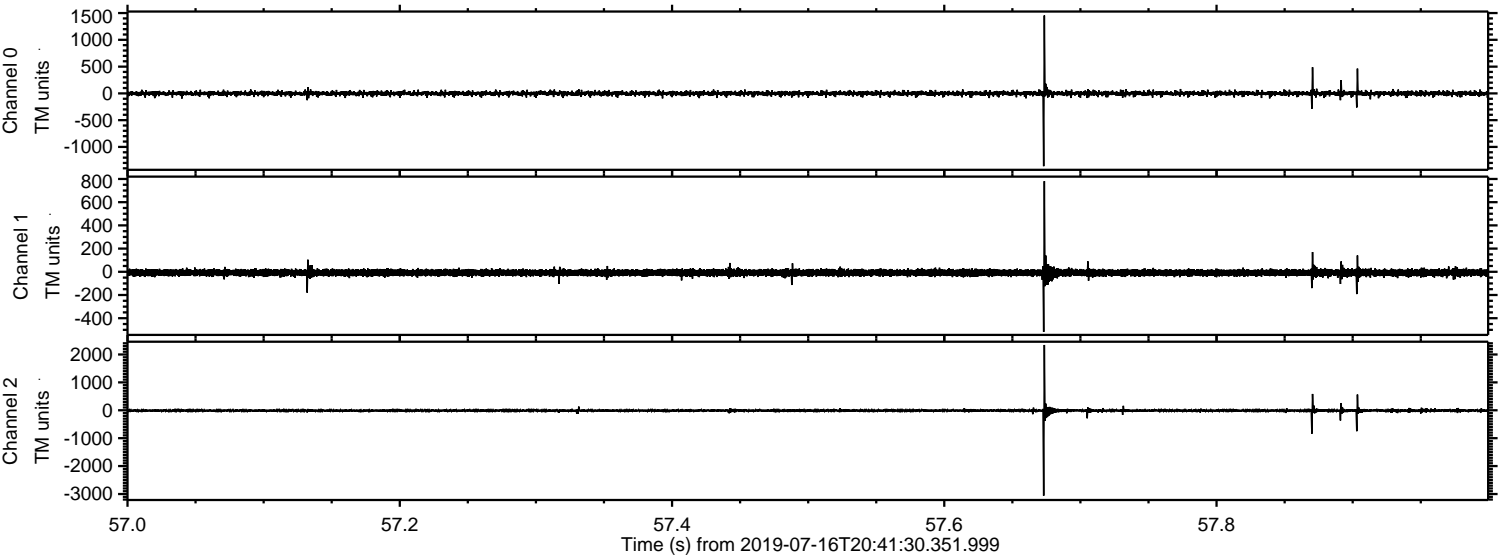

Processed Tue Jul 16 22:49:24 2019 by ELM ver.2012-10-06 from 001__elm20190716_204129__dat00.bin

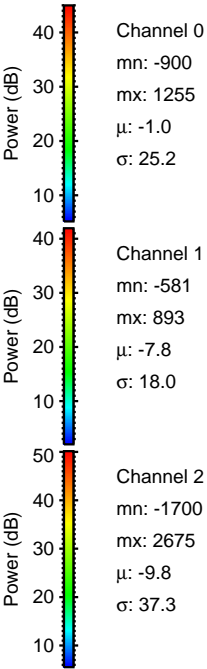
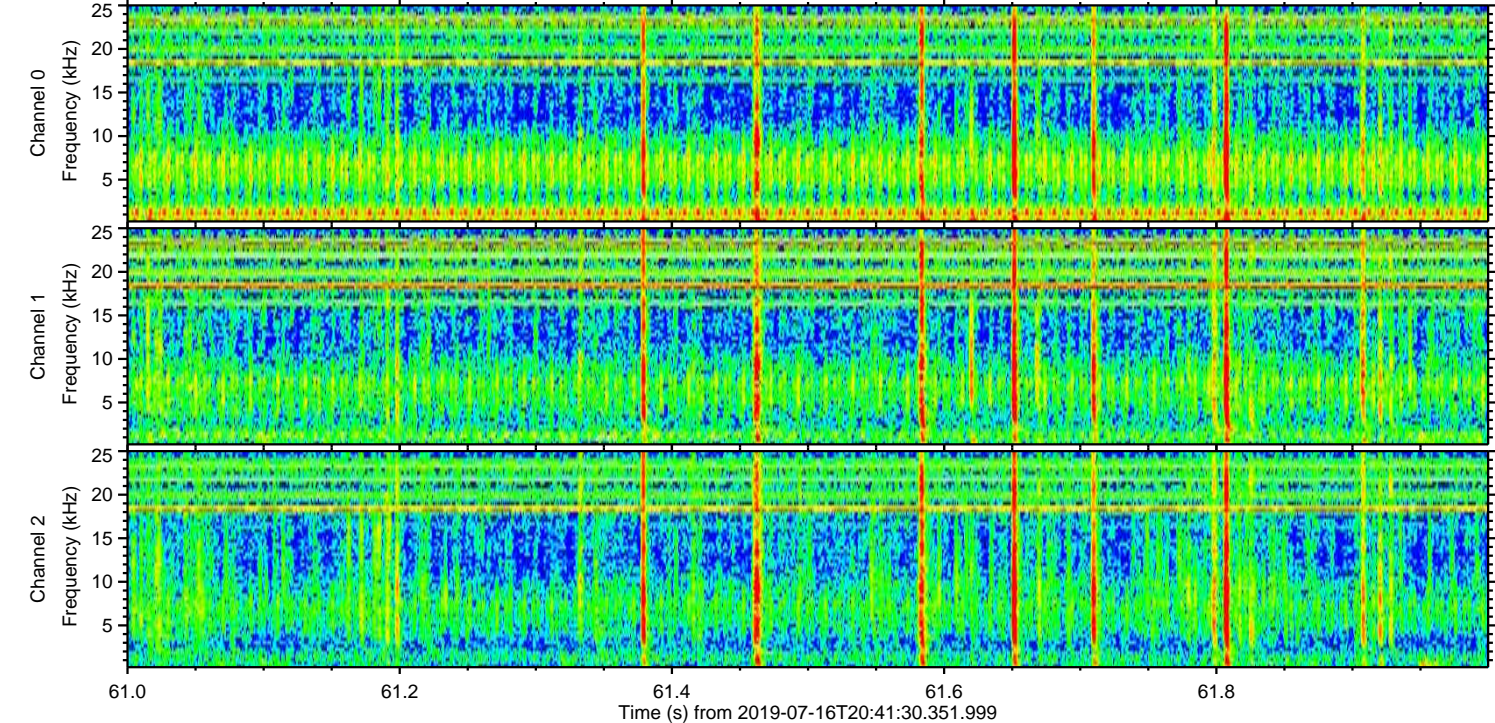
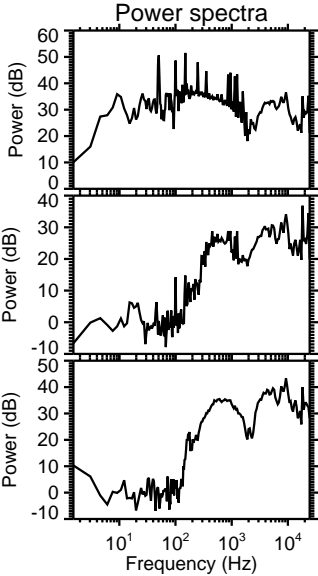
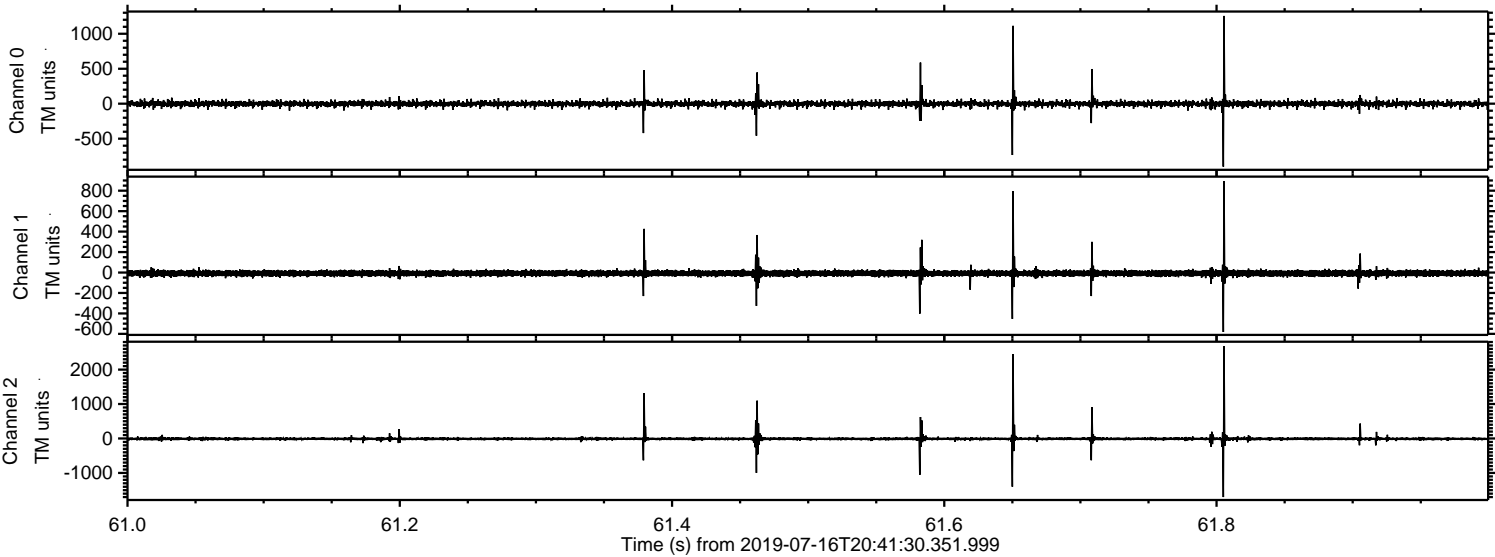

Processed Tue Jul 16 22:49:25 2019 by ELM ver.2012-10-06 from 001__elm20190716_204129__dat00.bin

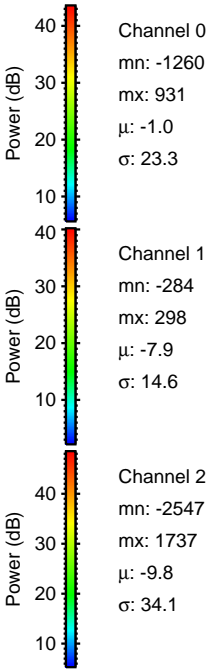
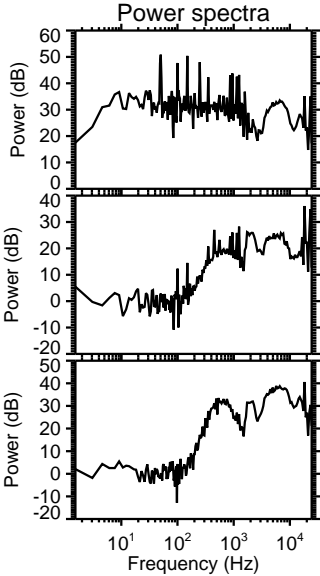
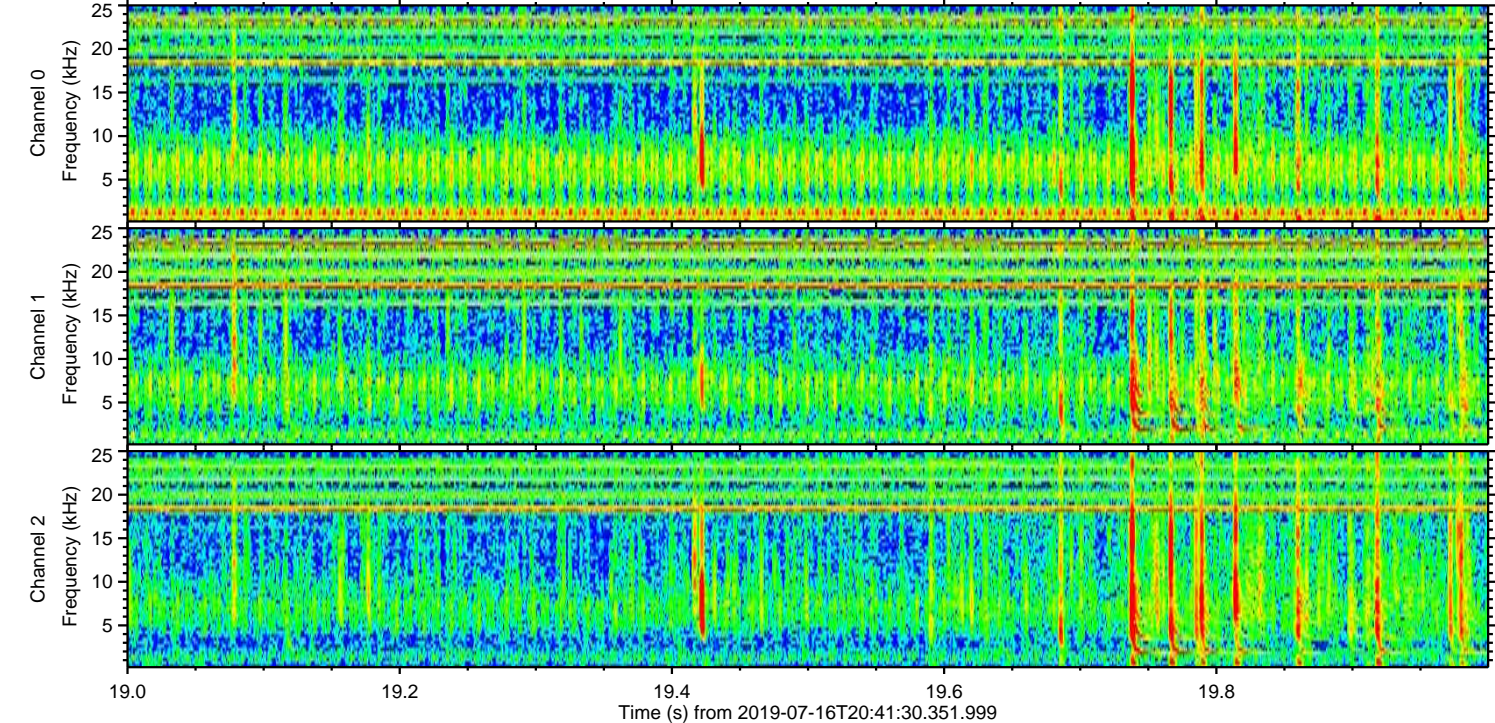
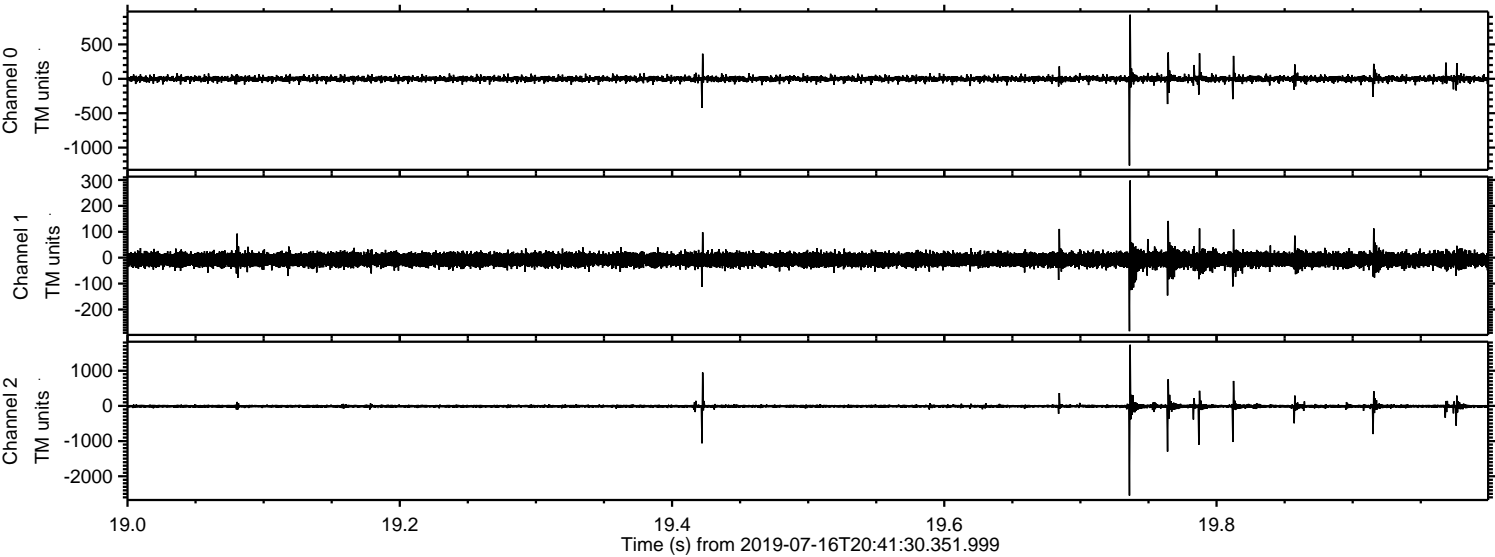

ELMAVAN 3D WAVEFORMS (Measured data sampled at 50 kHz) 51000 packets of 144 samples from 2019-07-16T20:41:30.351.999. Part 103/147

Processed Tue Jul 16 22:49:25 2019 by ELM ver.2012-10-06 from 001__elm20190716_204129__dat00.bin

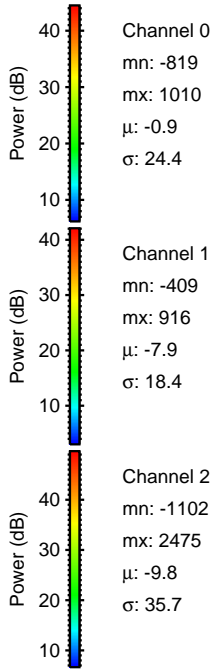
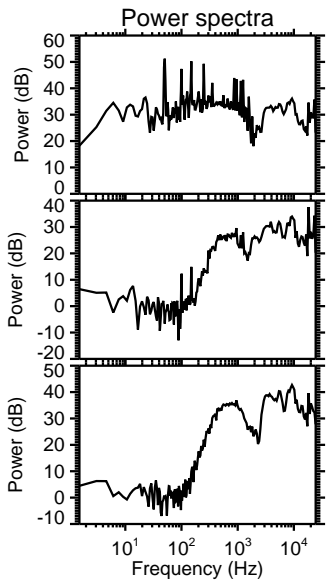
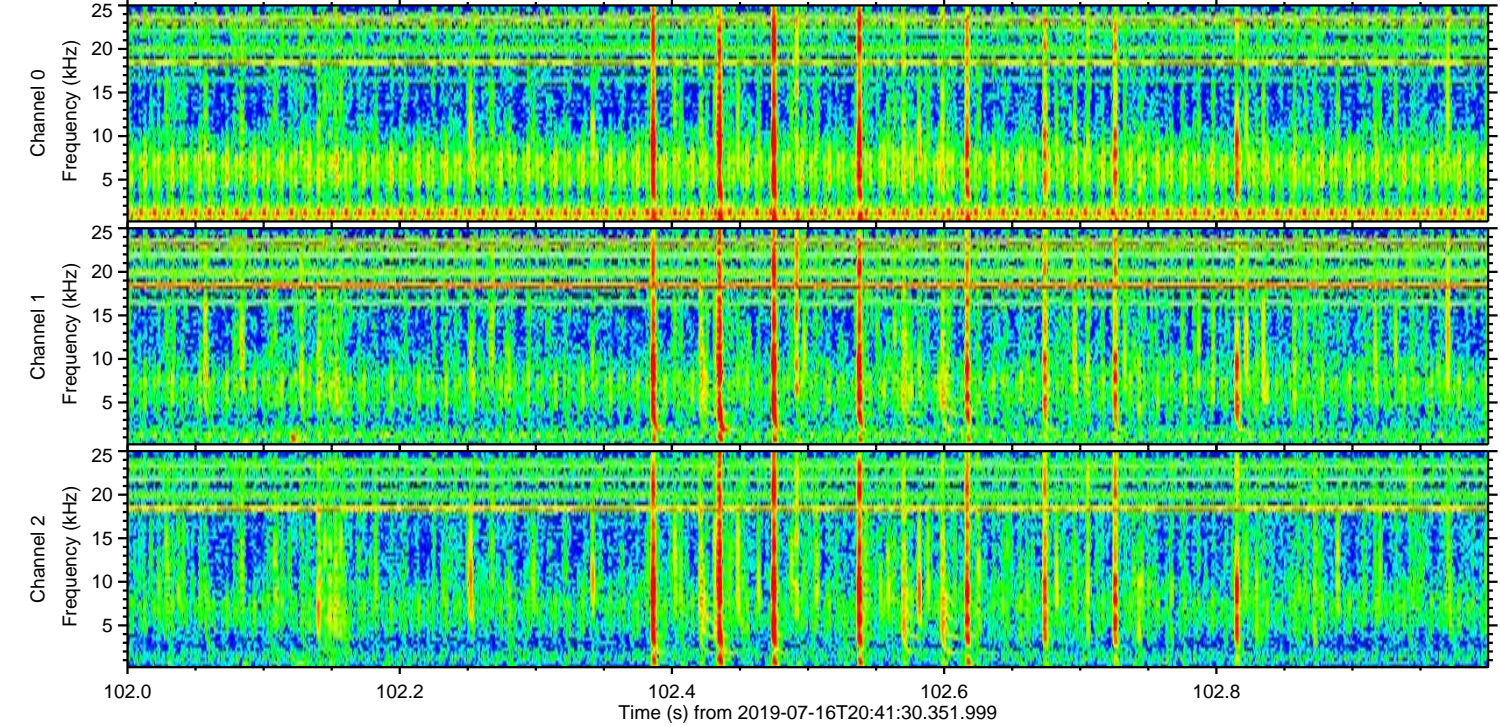
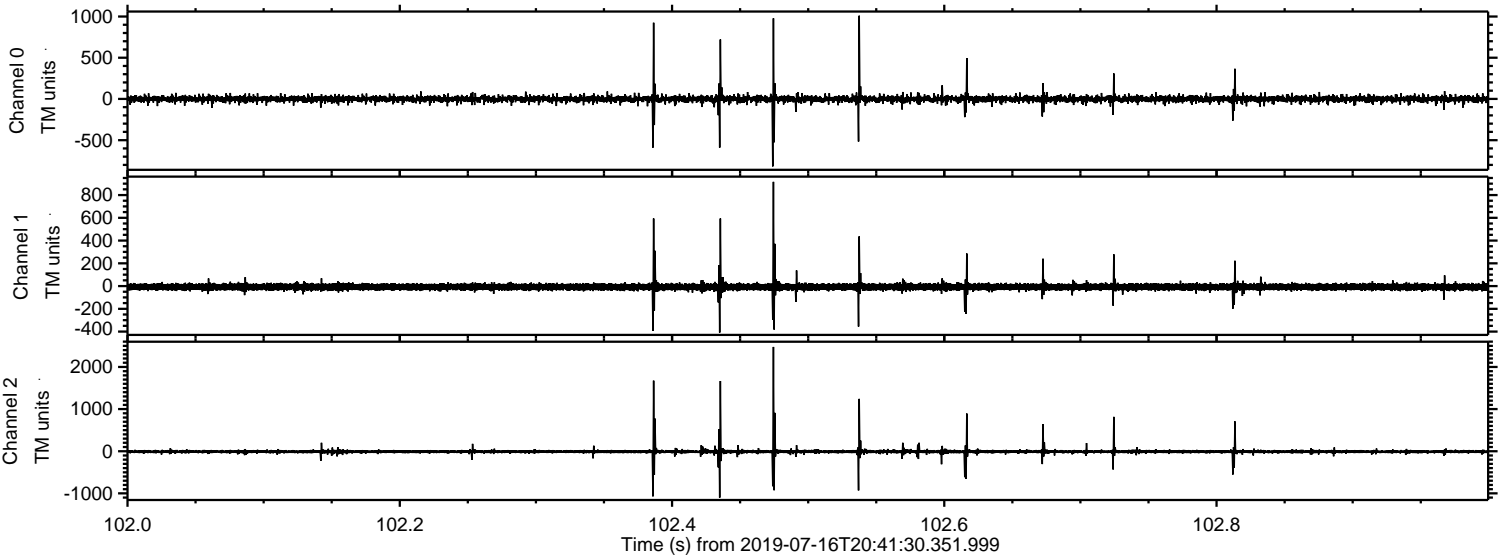

Processed Tue Jul 16 22:49:26 2019 by ELM ver.2012-10-06 from 001__elm20190716_204129__dat00.bin

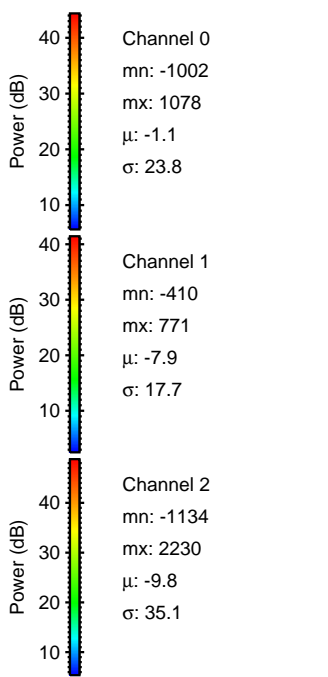
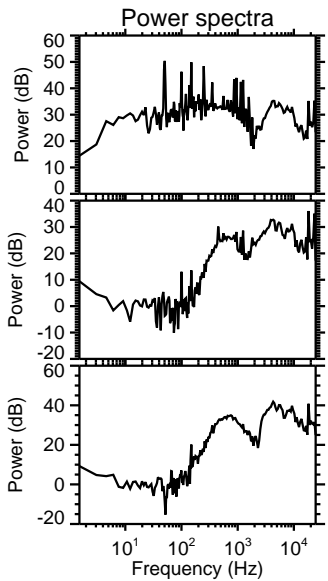
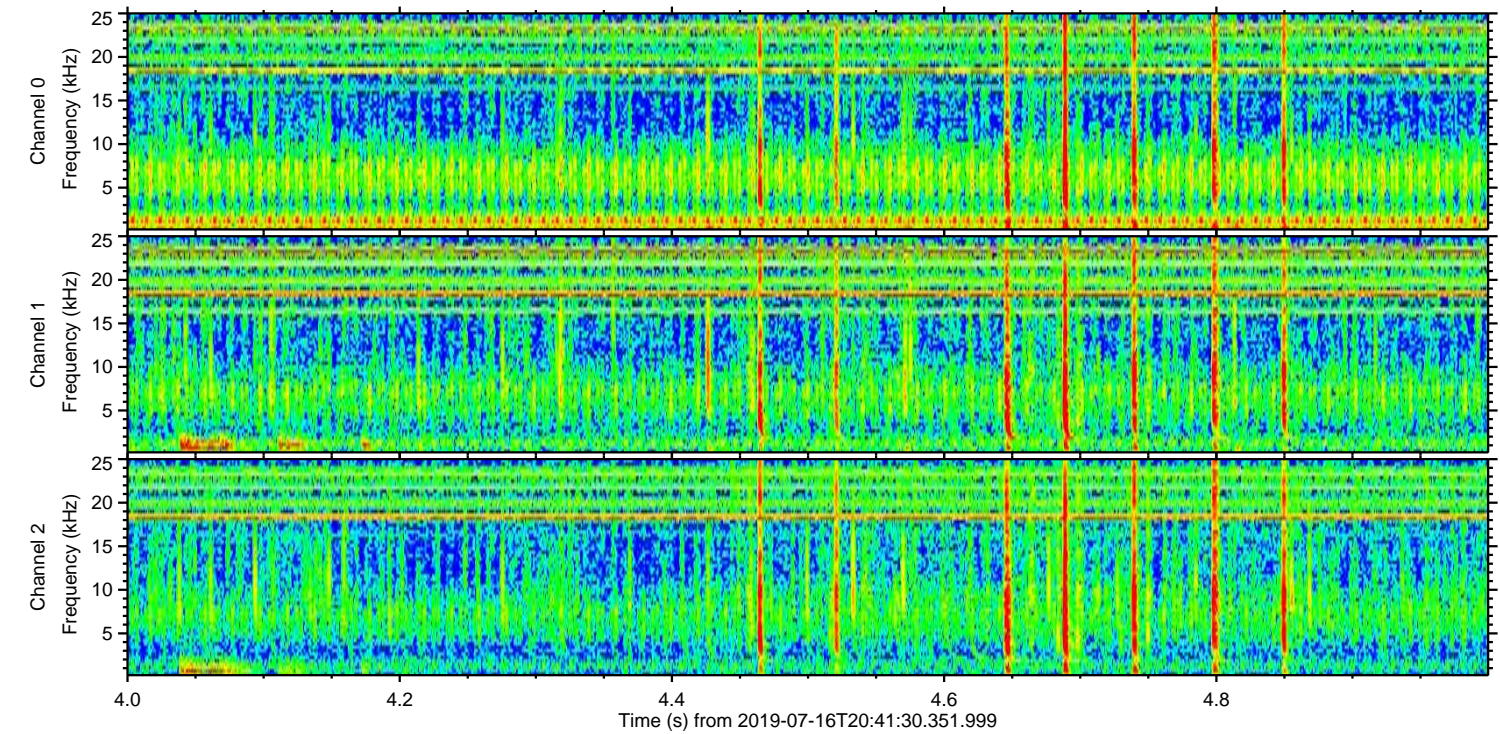
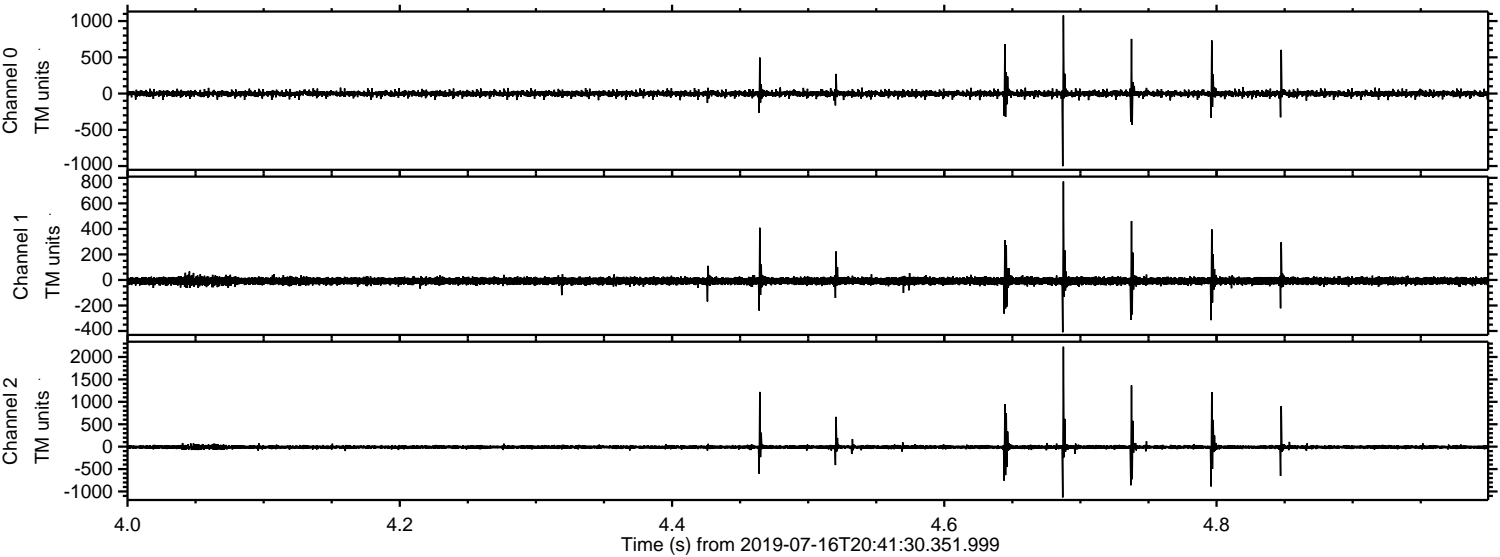

Processed Tue Jul 16 22:49:27 2019 by ELM ver.2012-10-06 from 001__elm20190716_204129__dat00.bin

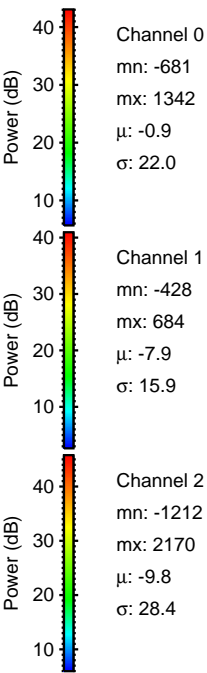
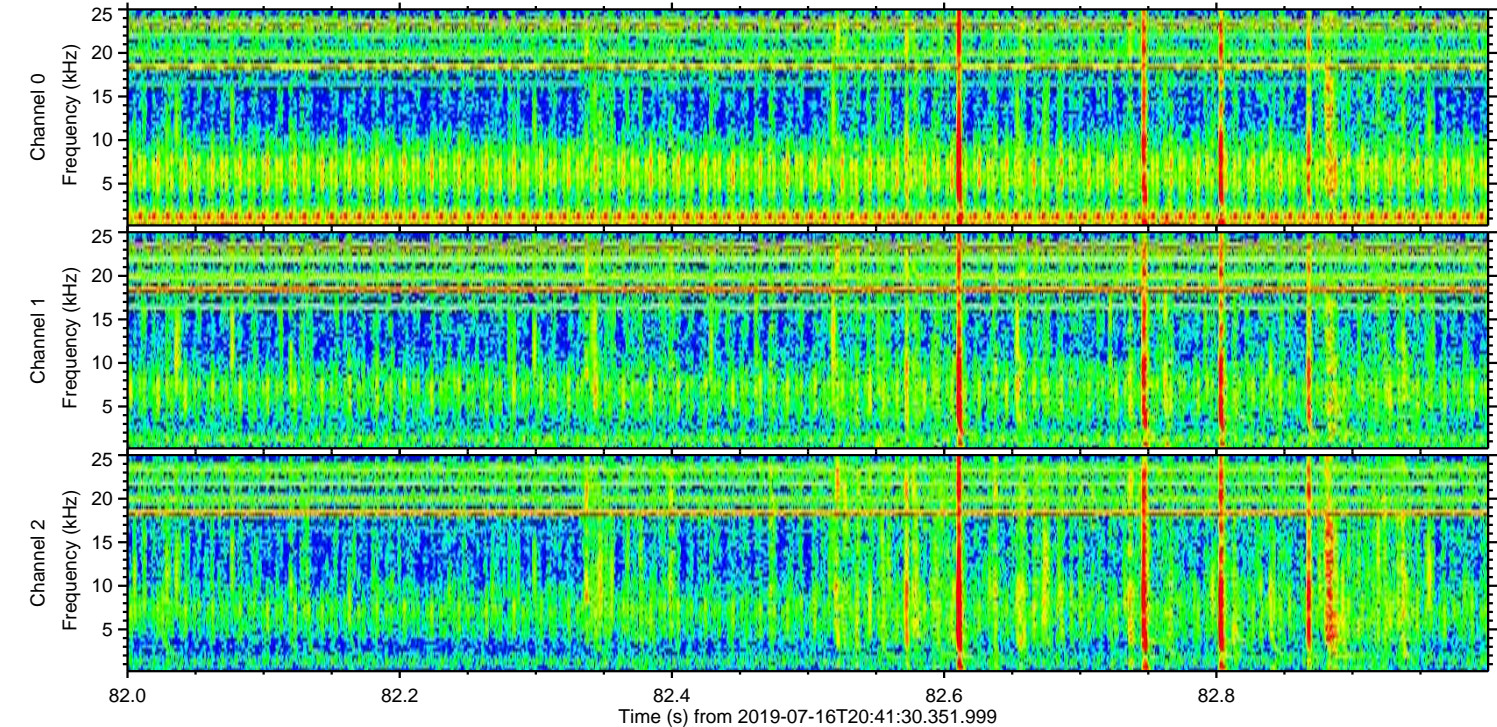
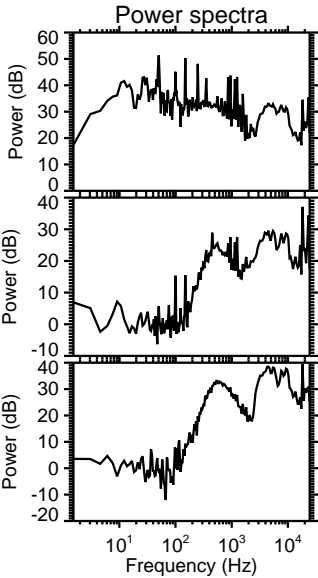
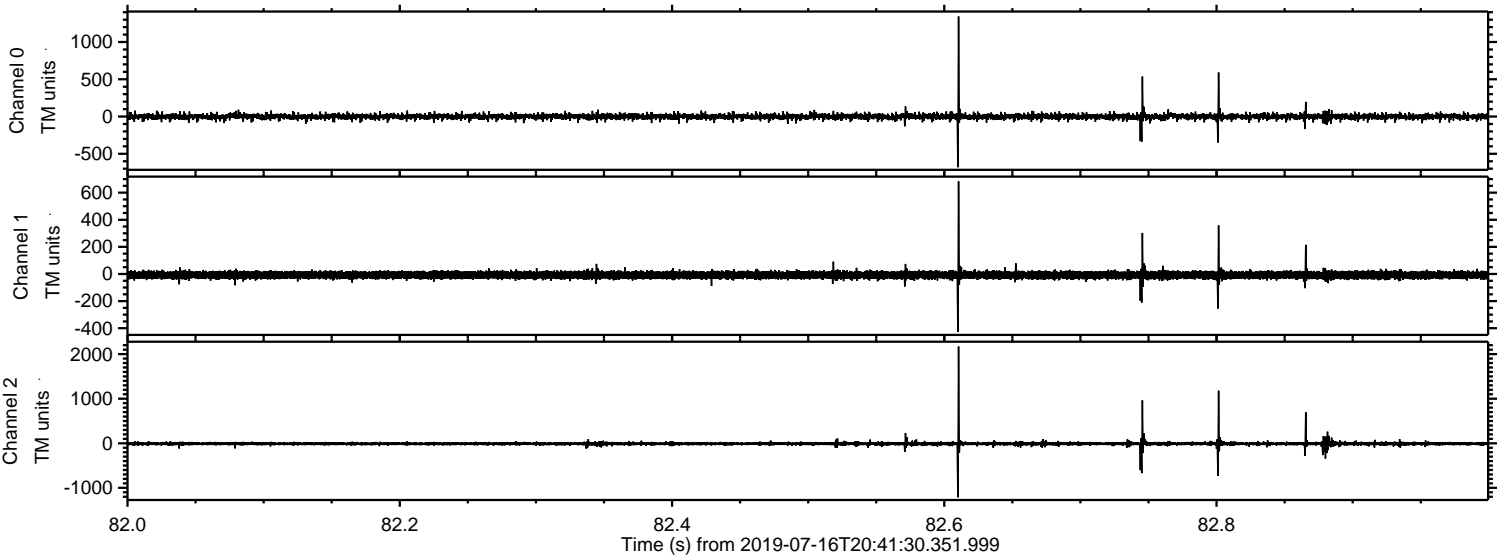

Processed Tue Jul 16 22:49:27 2019 by ELM ver.2012-10-06 from 001__elm20190716_204129__dat00.bin

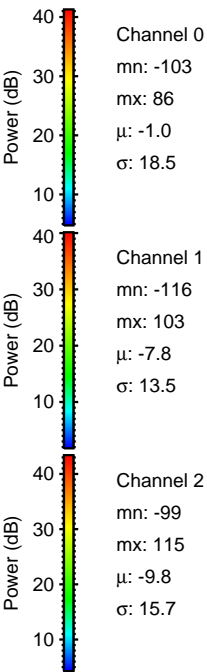
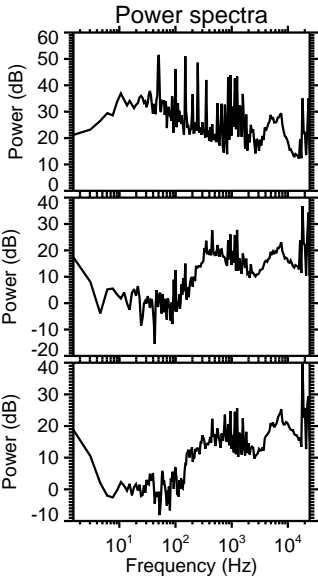
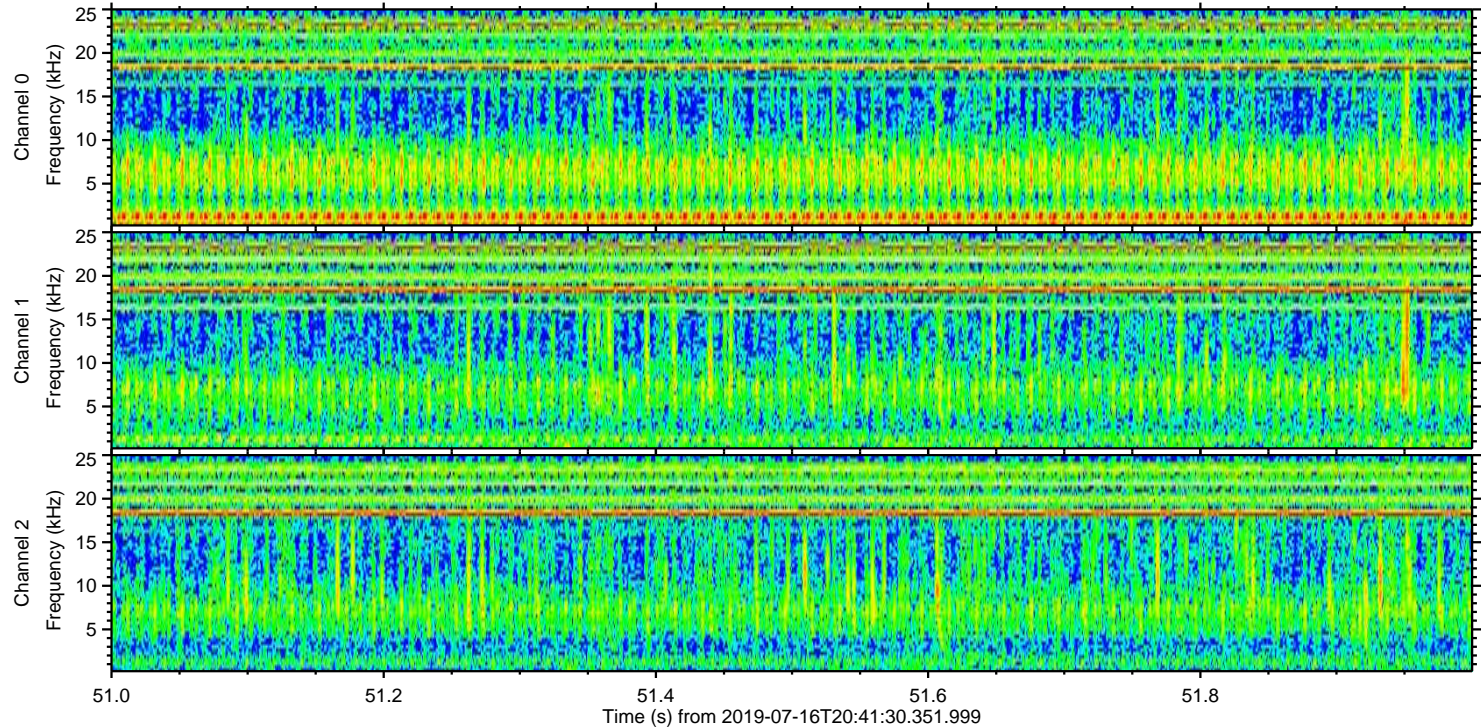
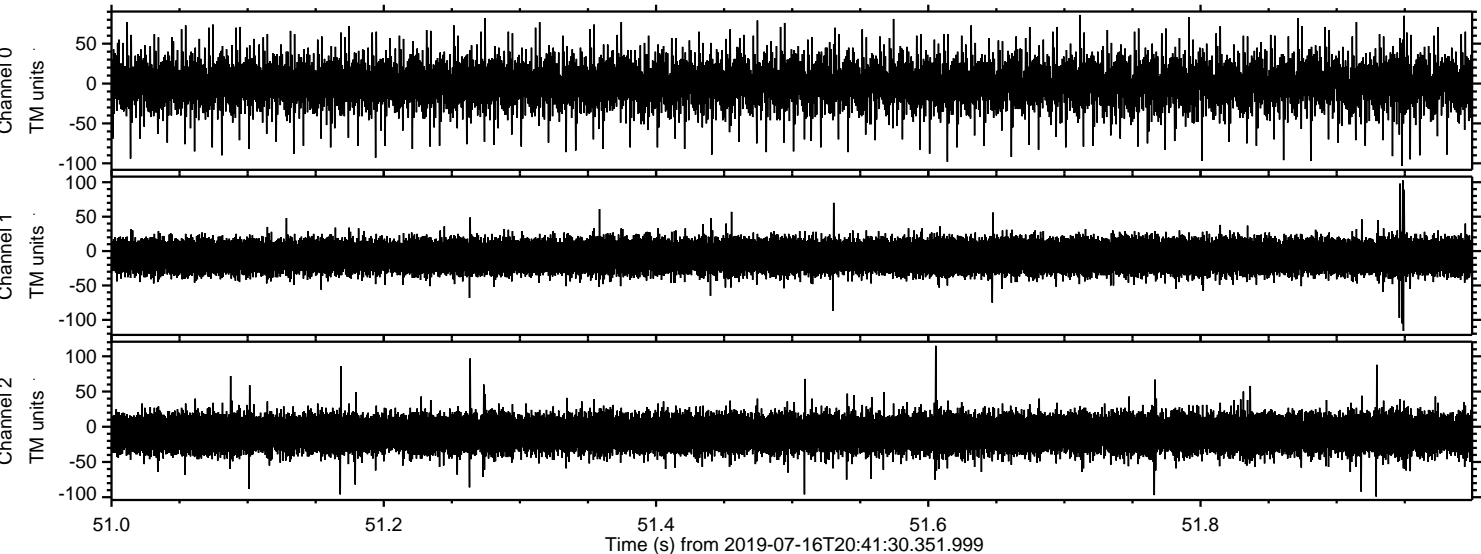

Channel 0
mn: -103
mx: 86
 μ : -1.0
 σ : 18.5

Channel 1
mn: -116
mx: 103
 μ : -7.8
 σ : 13.5

Channel 2
mn: -99
mx: 115
 μ : -9.8
 σ : 15.7