

ELMAVAN 3D WAVEFORMS (Measured data sampled at 50 kHz) 51000 packets of 144 samples from 2019-07-16T14:46:15.568.000.

Processed Tue Jul 16 16:54:07 2019 by ELM ver.2012-10-06 from 001__elm20190716_144614__dat00.bin

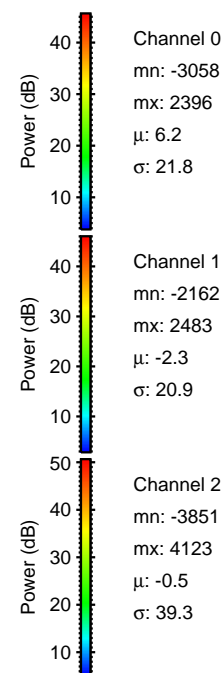
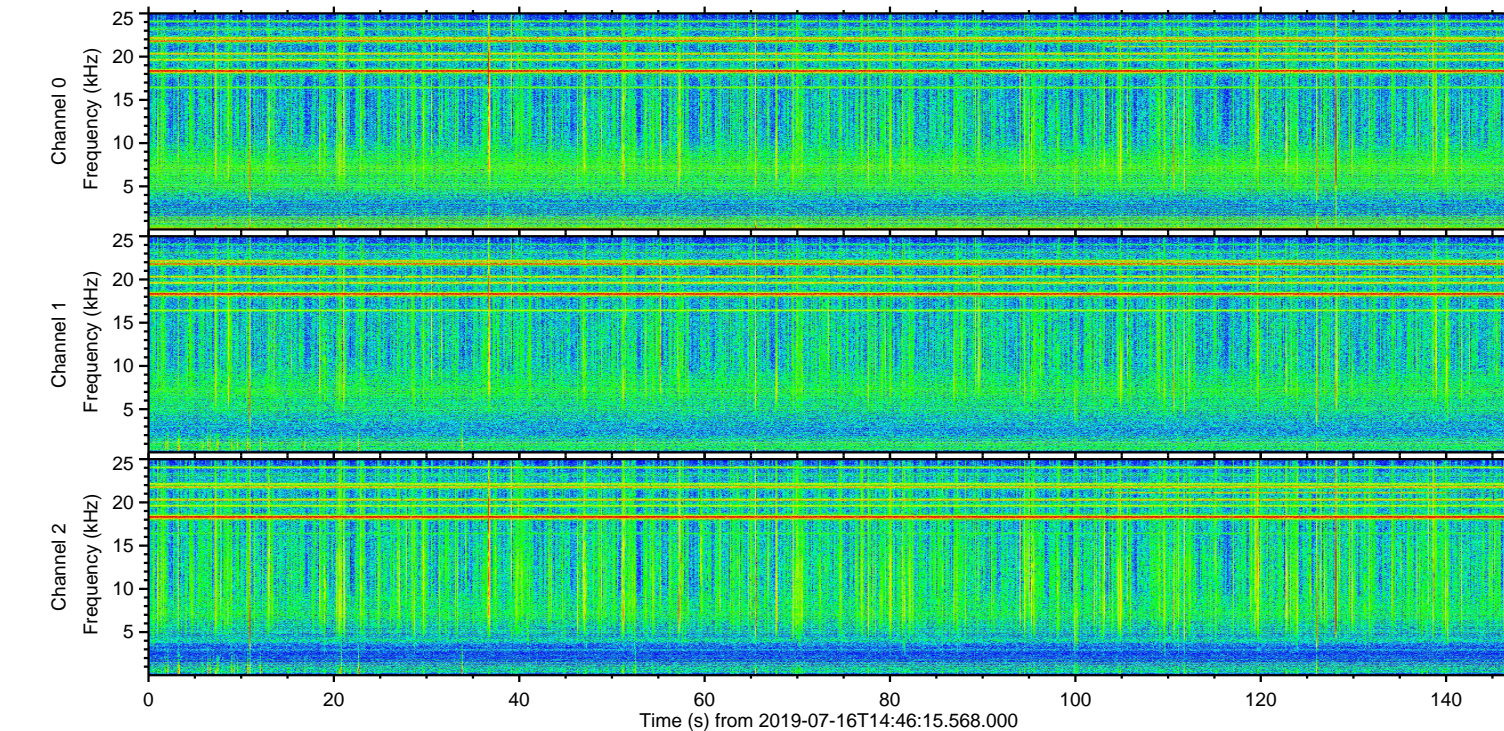
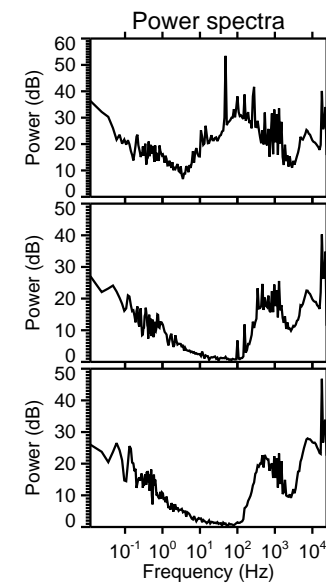
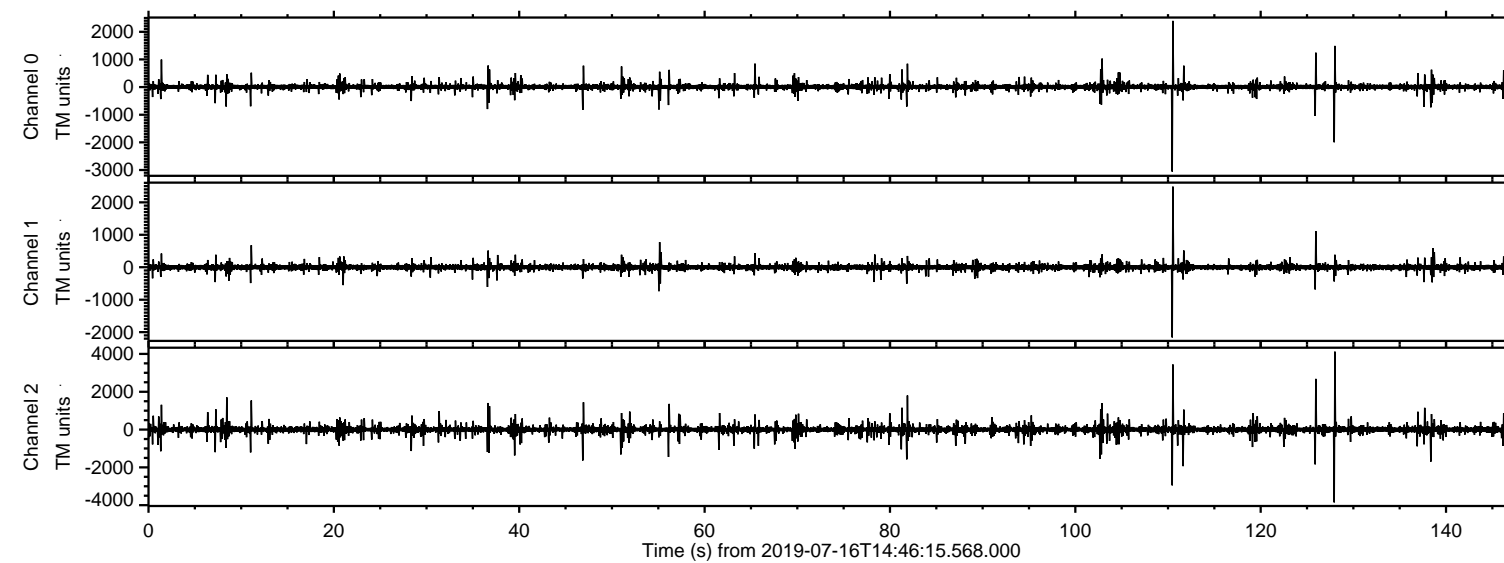

ELMAVAN 3D WAVEFORMS (Measured data sampled at 50 kHz) 51000 packets of 144 samples from 2019-07-16T14:46:15.568.000. Part 128/147

Processed Tue Jul 16 16:54:17 2019 by ELM ver.2012-10-06 from 001__elm20190716_144614__dat00.bin

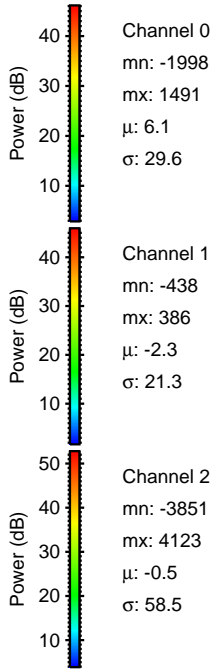
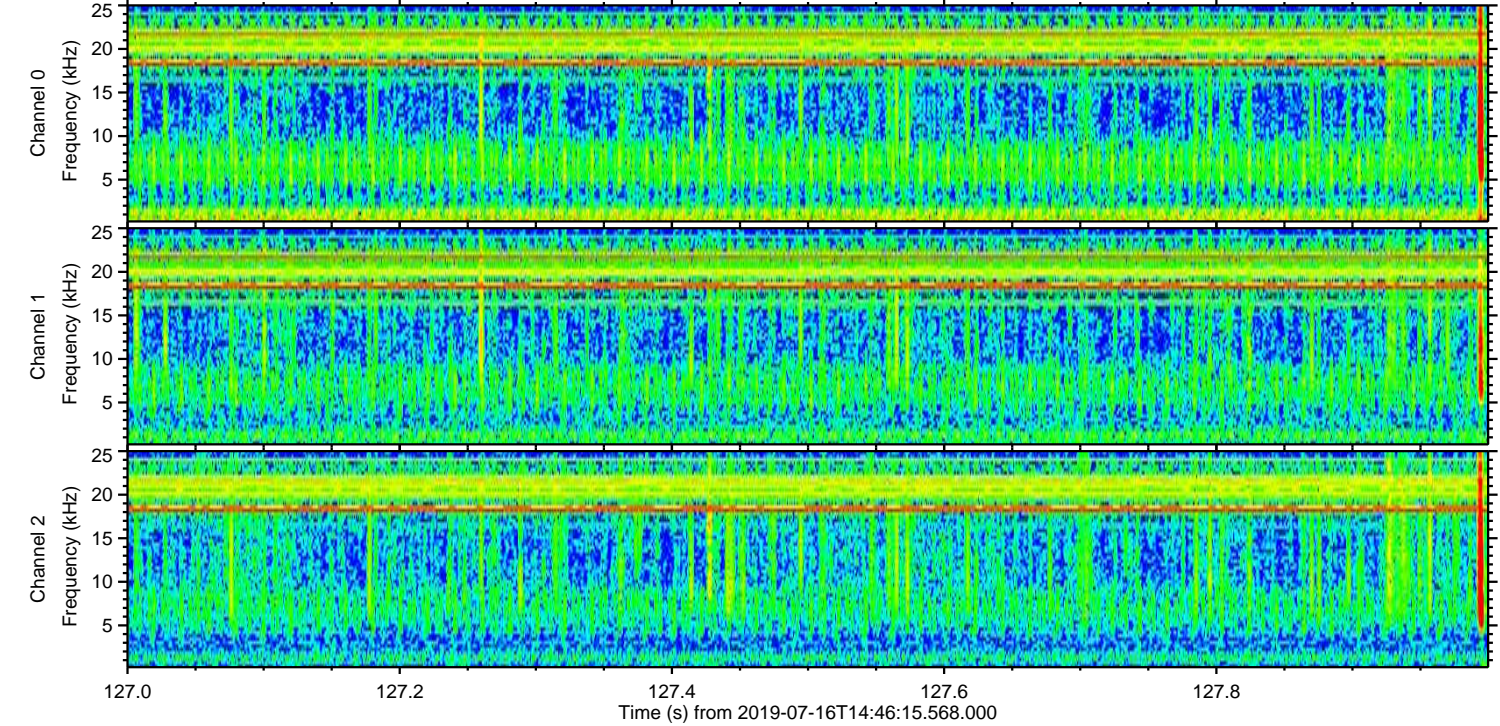
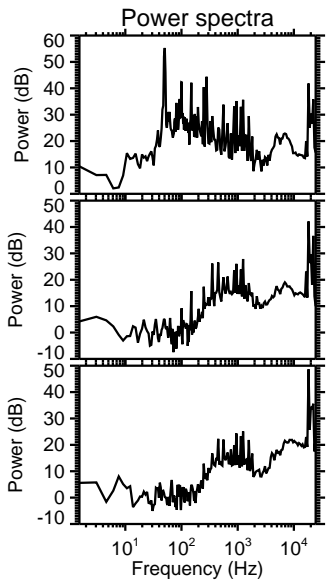
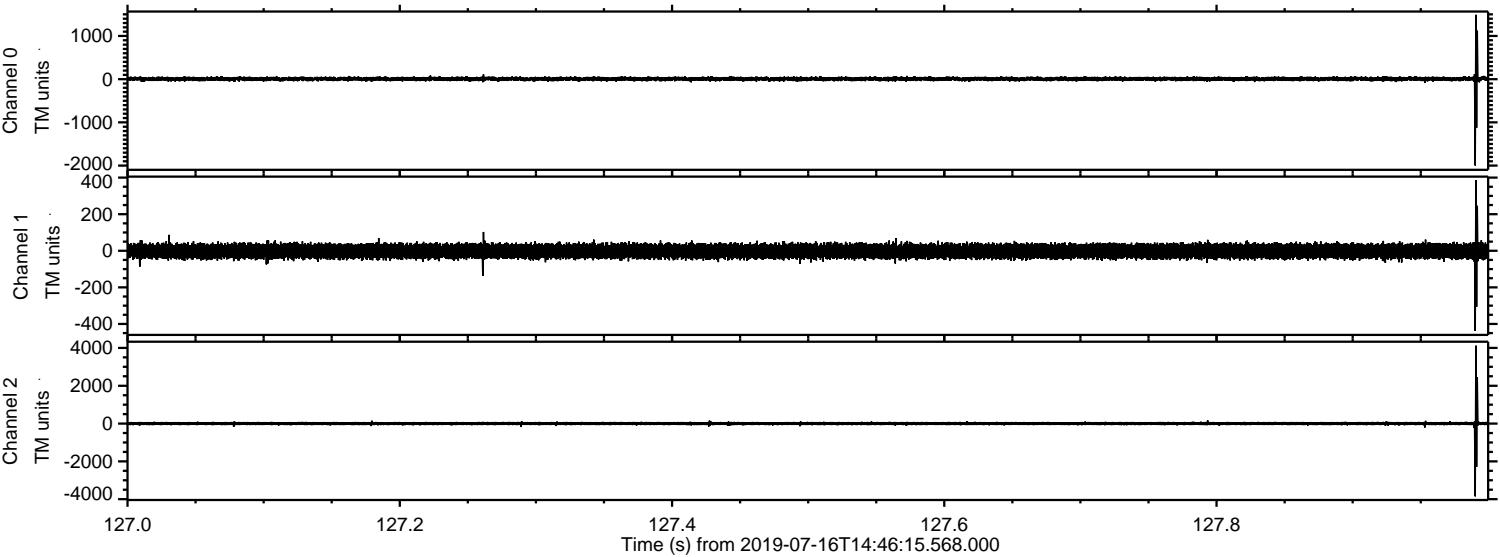

ELMAVAN 3D WAVEFORMS (Measured data sampled at 50 kHz) 51000 packets of 144 samples from 2019-07-16T14:46:15.568.000. Part 111/147

Processed Tue Jul 16 16:54:18 2019 by ELM ver.2012-10-06 from 001__elm20190716_144614__dat00.bin

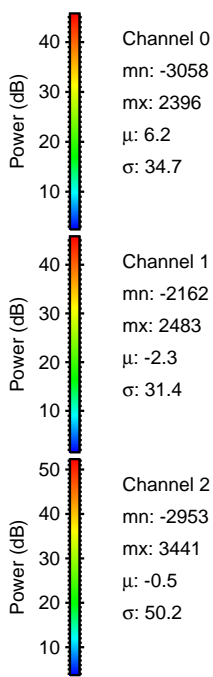
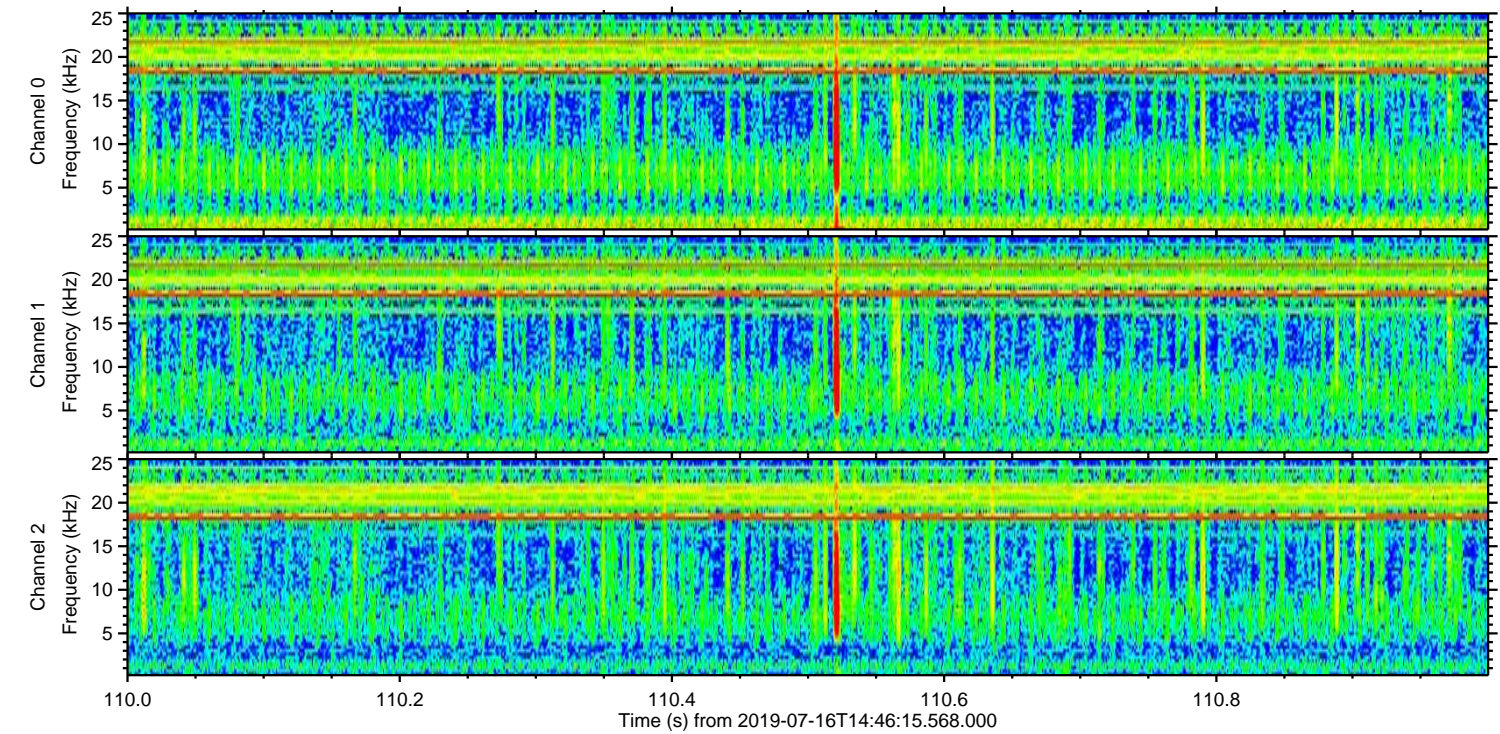
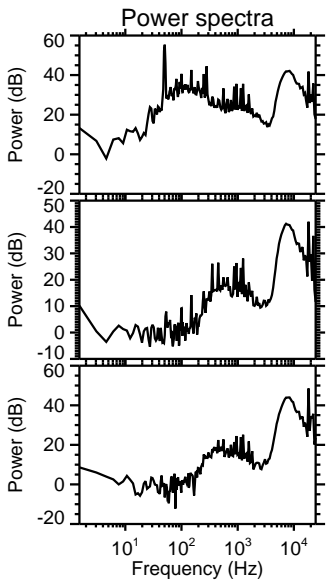
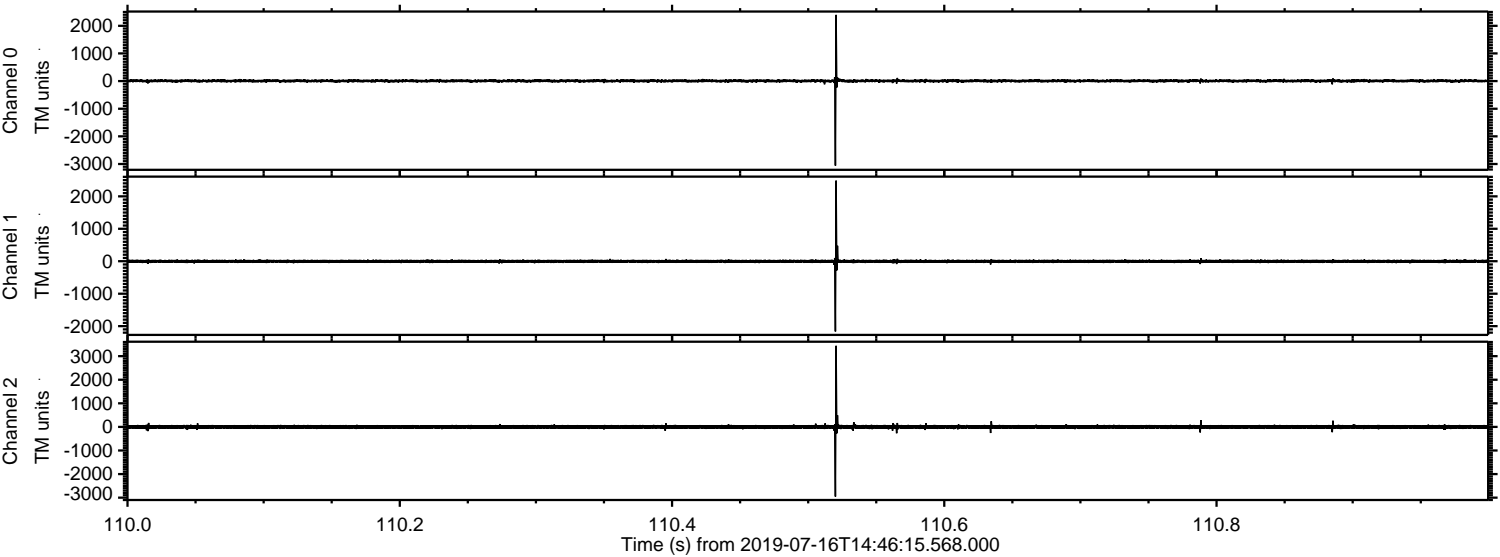

Channel 0
mn: -3058
mx: 2396
 μ : 6.2
 σ : 34.7

Channel 1
mn: -2162
mx: 2483
 μ : -2.3
 σ : 31.4

Channel 2
mn: -2953
mx: 3441
 μ : -0.5
 σ : 50.2

ELMAVAN 3D WAVEFORMS (Measured data sampled at 50 kHz) 51000 packets of 144 samples from 2019-07-16T14:46:15.568.000. Part 126/147

Processed Tue Jul 16 16:54:18 2019 by ELM ver.2012-10-06 from 001__elm20190716_144614__dat00.bin

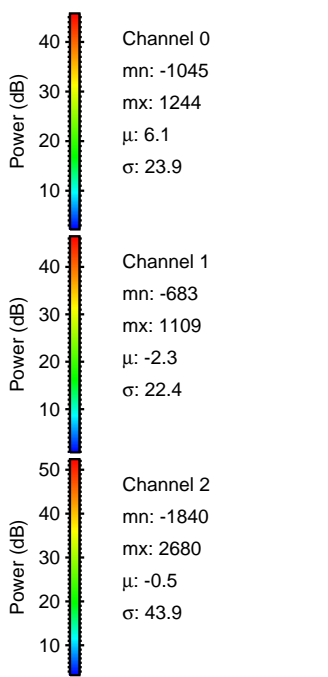
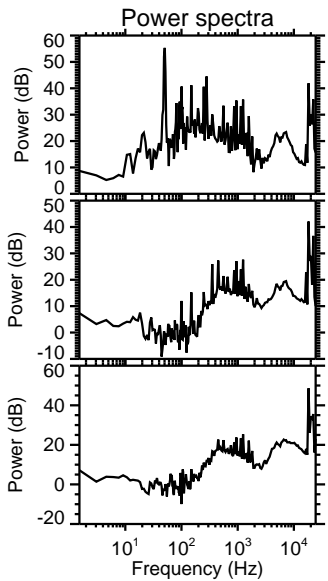
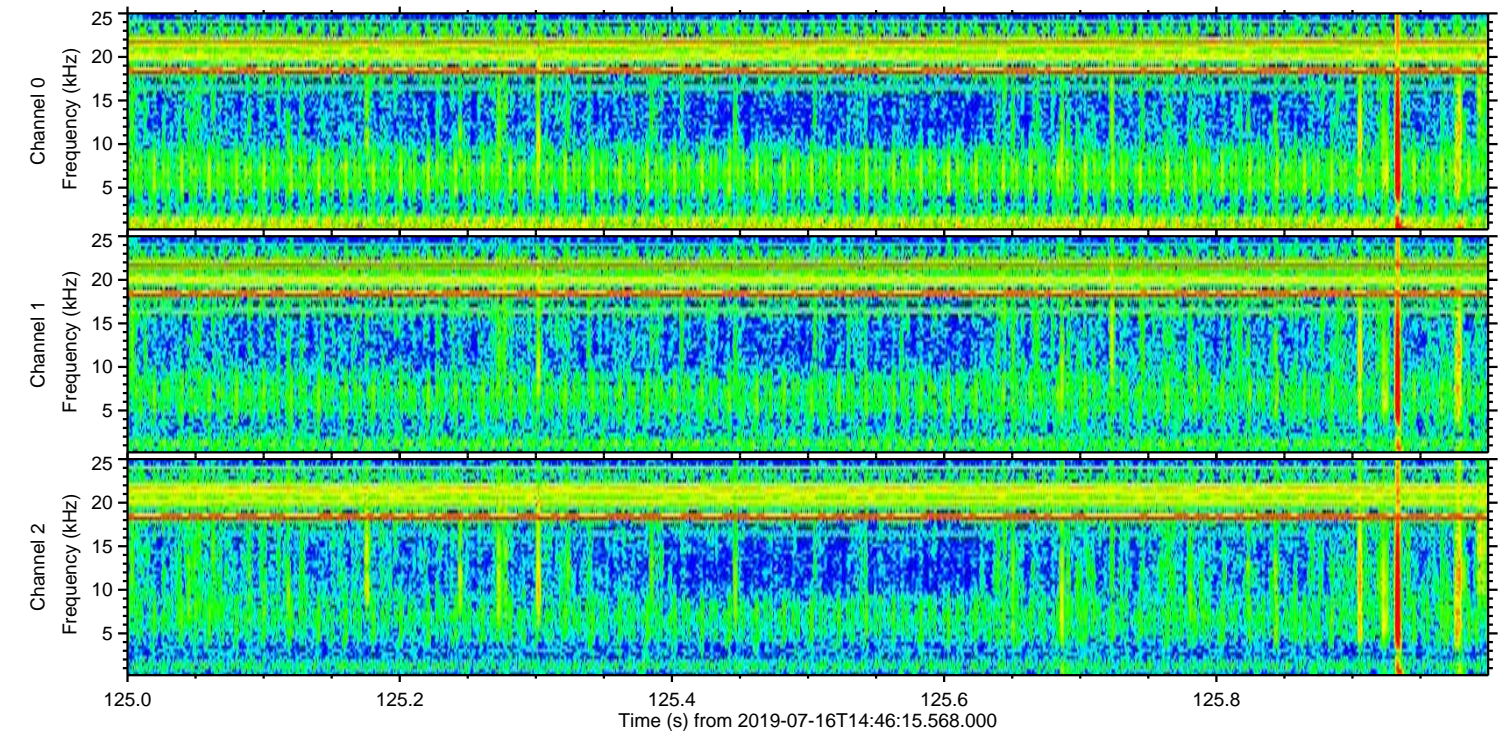
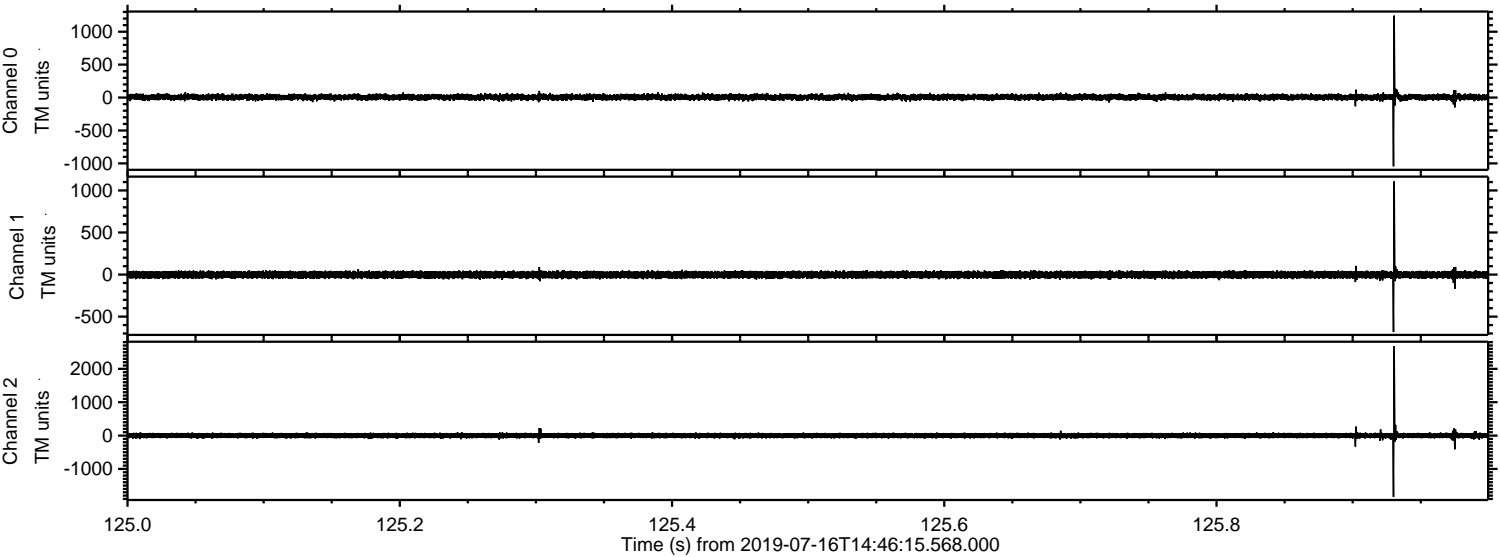

ELMAVAN 3D WAVEFORMS (Measured data sampled at 50 kHz) 51000 packets of 144 samples from 2019-07-16T14:46:15.568.000. Part 112/147

Processed Tue Jul 16 16:54:19 2019 by ELM ver.2012-10-06 from 001__elm20190716_144614__dat00.bin

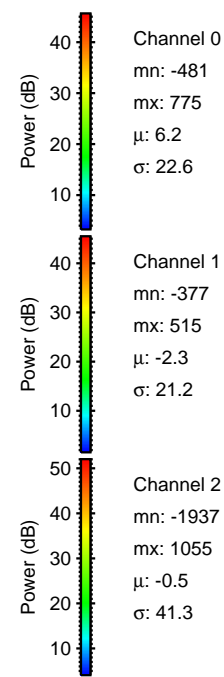
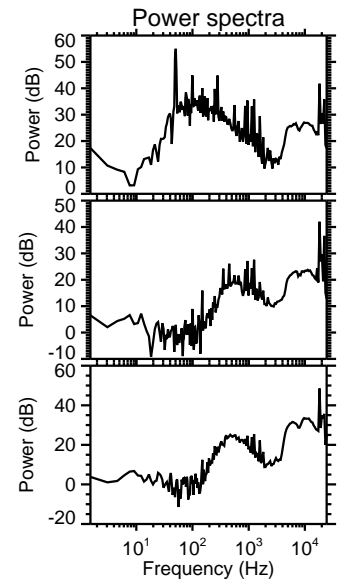
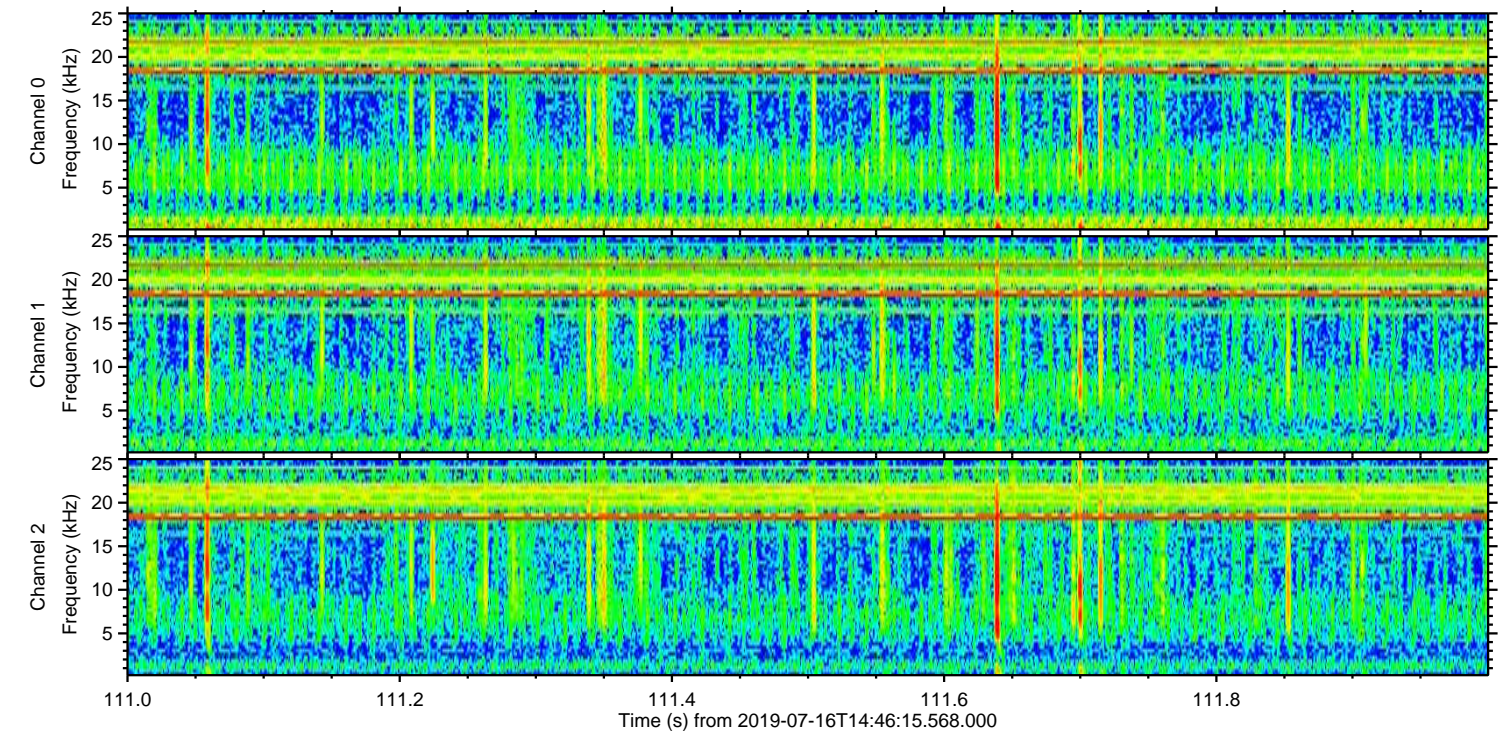
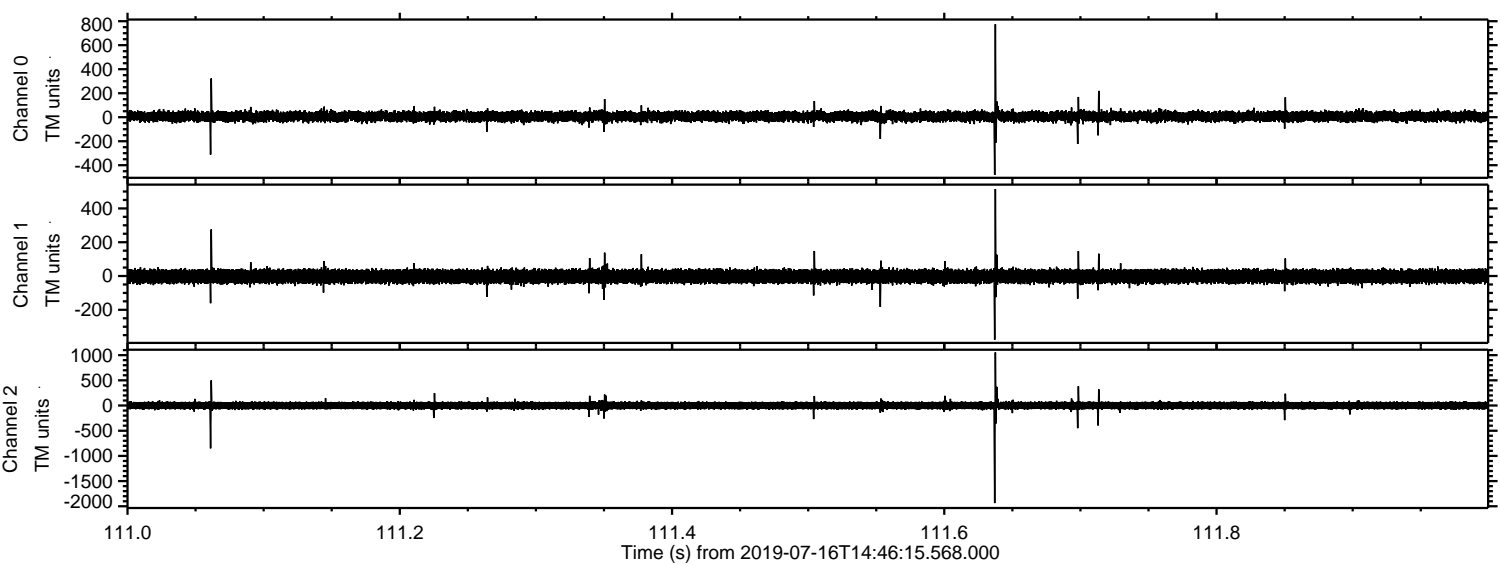

Channel 0
mn: -481
mx: 775
 μ : 6.2
 σ : 22.6

Channel 1
mn: -377
mx: 515
 μ : -2.3
 σ : 21.2

Channel 2
mn: -1937
mx: 1055
 μ : -0.5
 σ : 41.3

Processed Tue Jul 16 16:54:20 2019 by ELM ver.2012-10-06 from 001__elm20190716_144614__dat00.bin

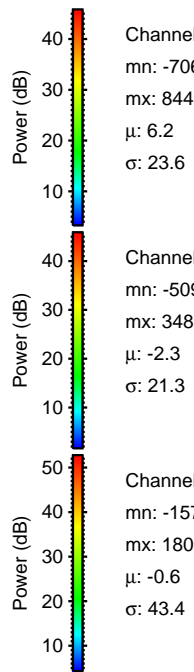
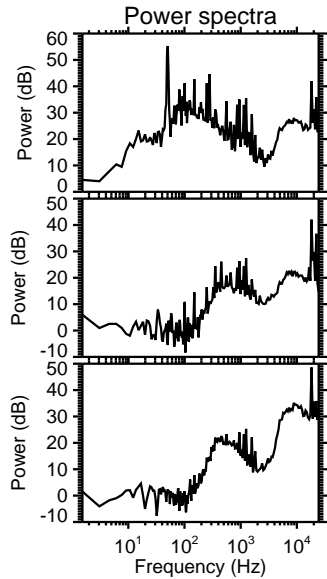
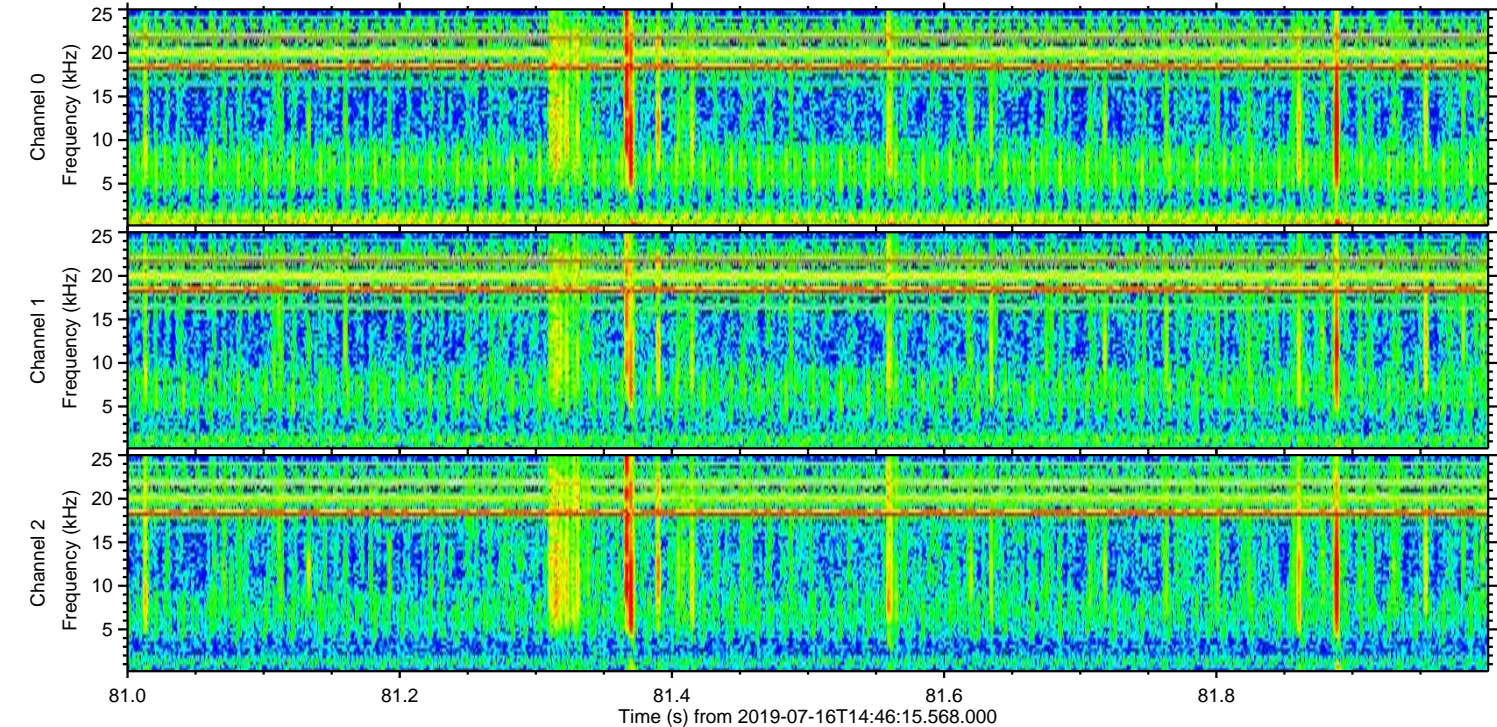
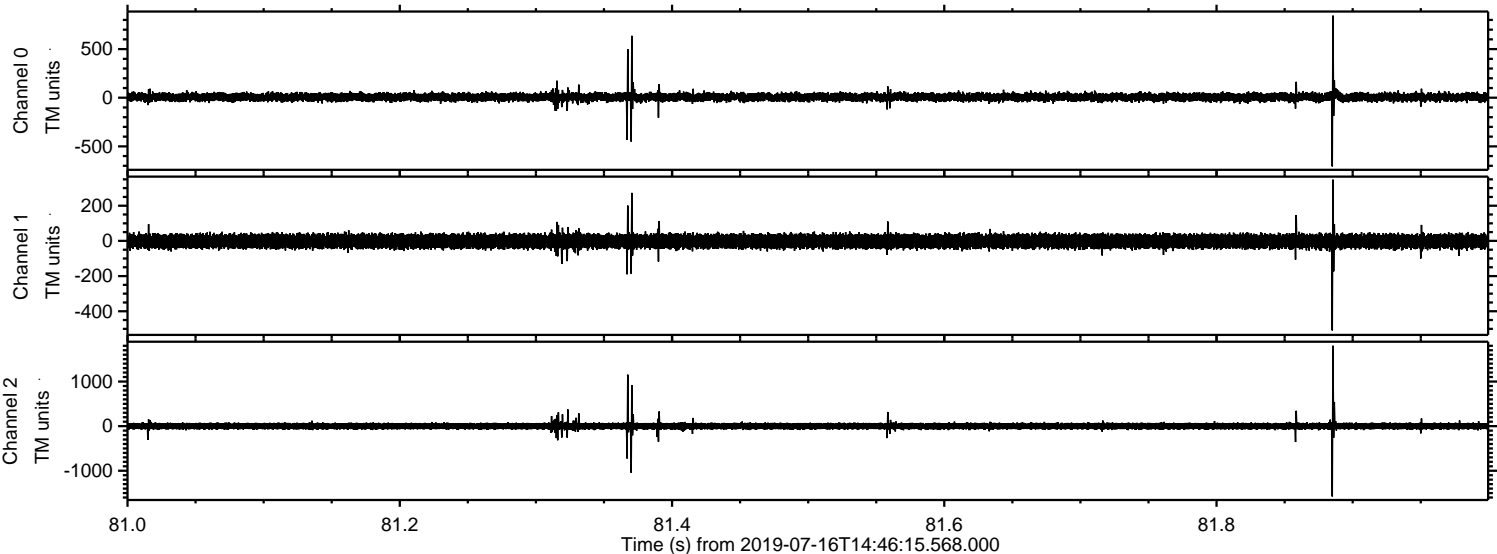

Power spectra

Channel 0
mn: -706
mx: 844
 μ : 6.2
 σ : 23.6

Channel 1
mn: -509
mx: 348
 μ : -2.3
 σ : 21.3

Channel 2
mn: -1577
mx: 1802
 μ : -0.6
 σ : 43.4

Processed Tue Jul 16 16:54:21 2019 by ELM ver.2012-10-06 from 001__elm20190716_144614__dat00.bin

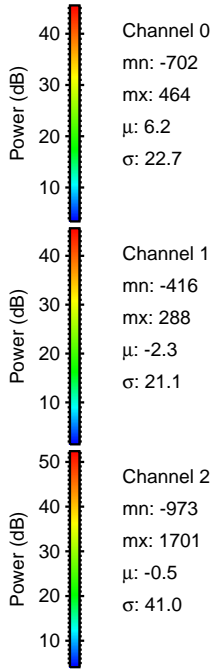
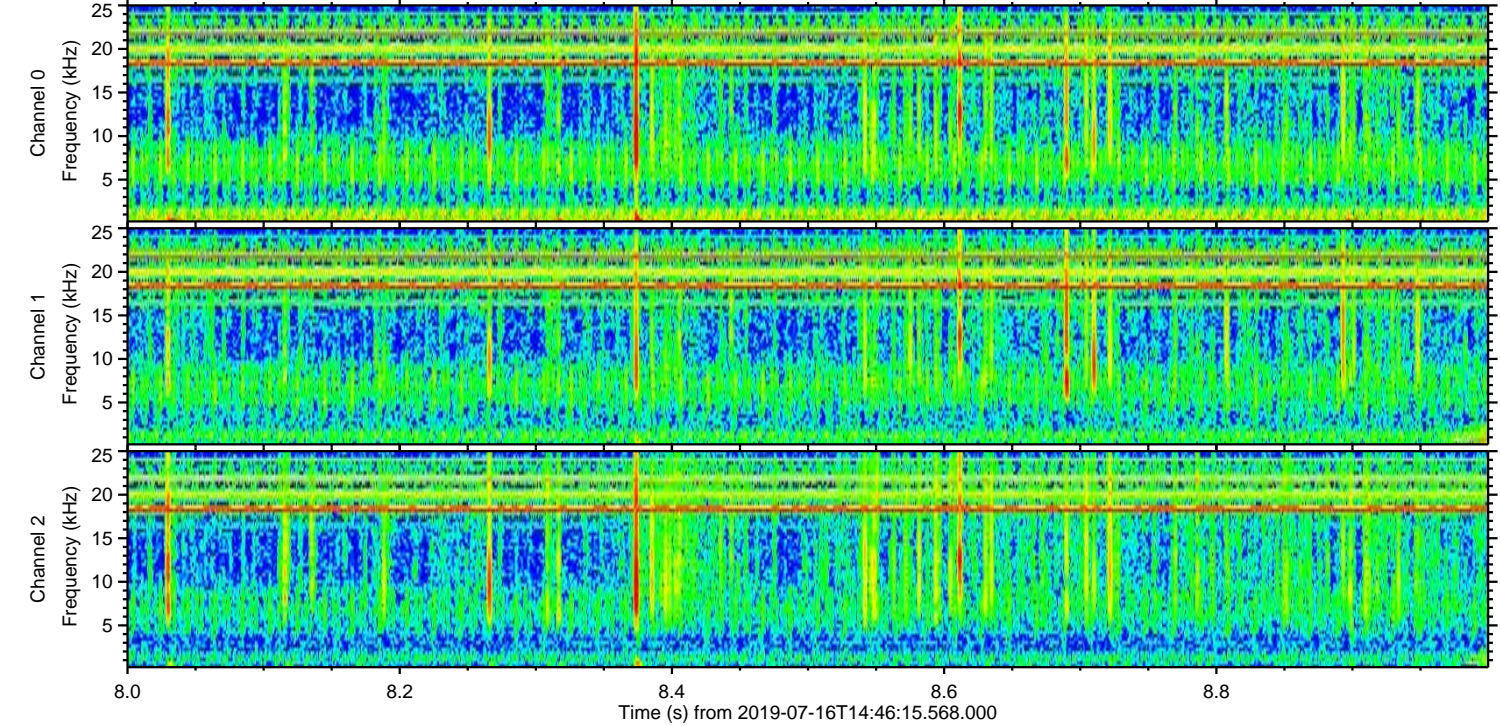
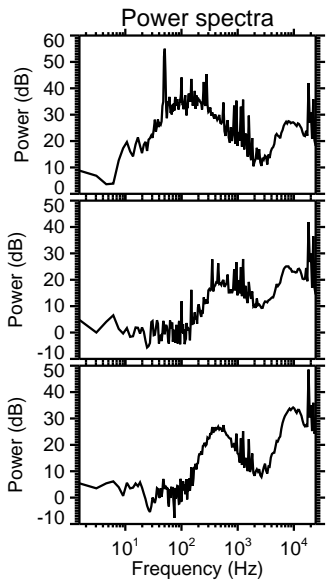
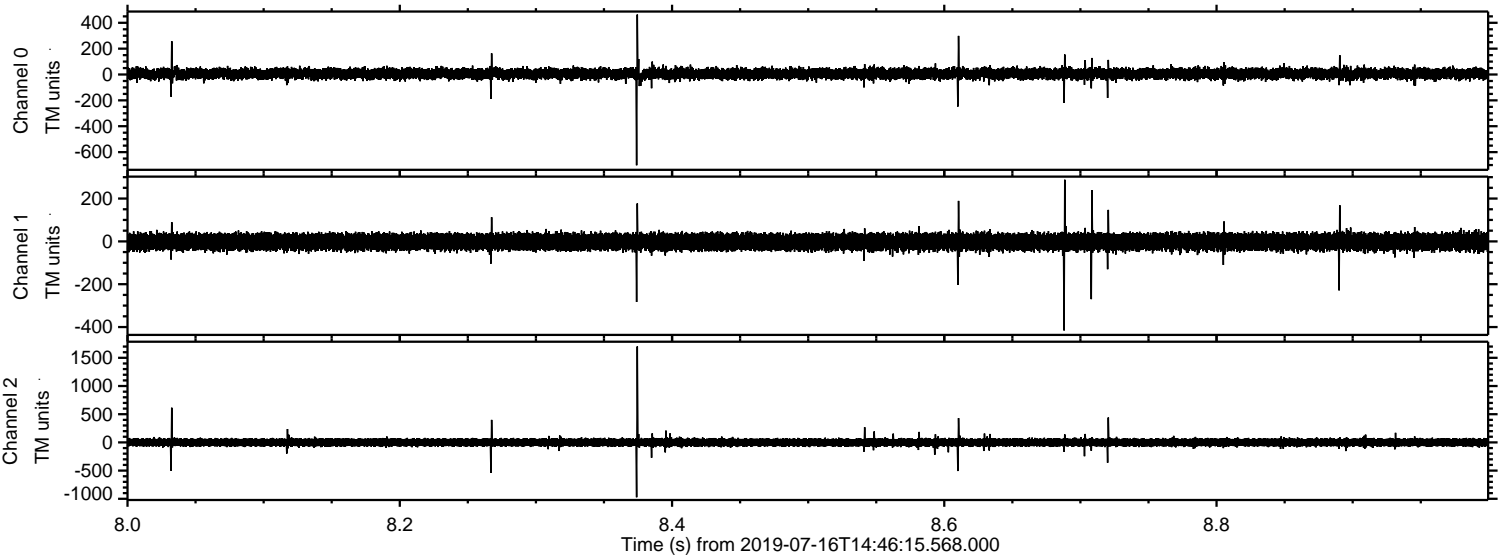

ELMAVAN 3D WAVEFORMS (Measured data sampled at 50 kHz) 51000 packets of 144 samples from 2019-07-16T14:46:15.568.000. Part 139/147

Processed Tue Jul 16 16:54:21 2019 by ELM ver.2012-10-06 from 001__elm20190716_144614__dat00.bin

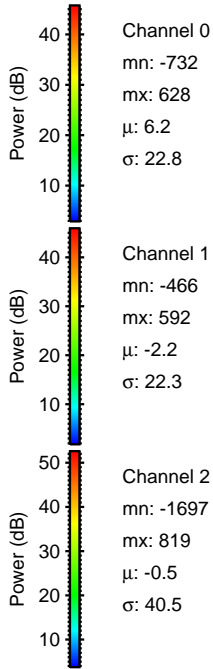
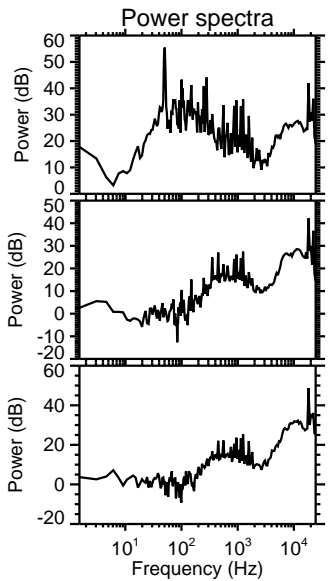
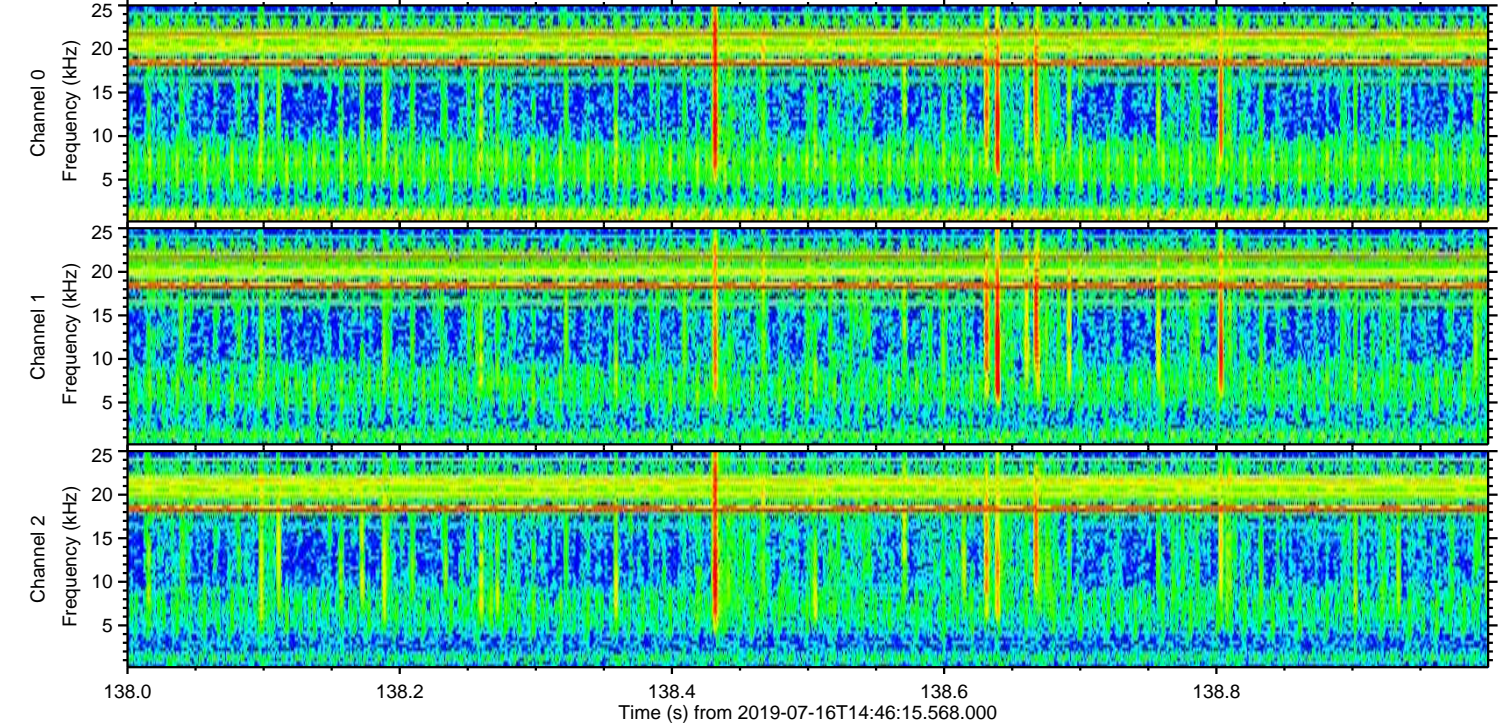
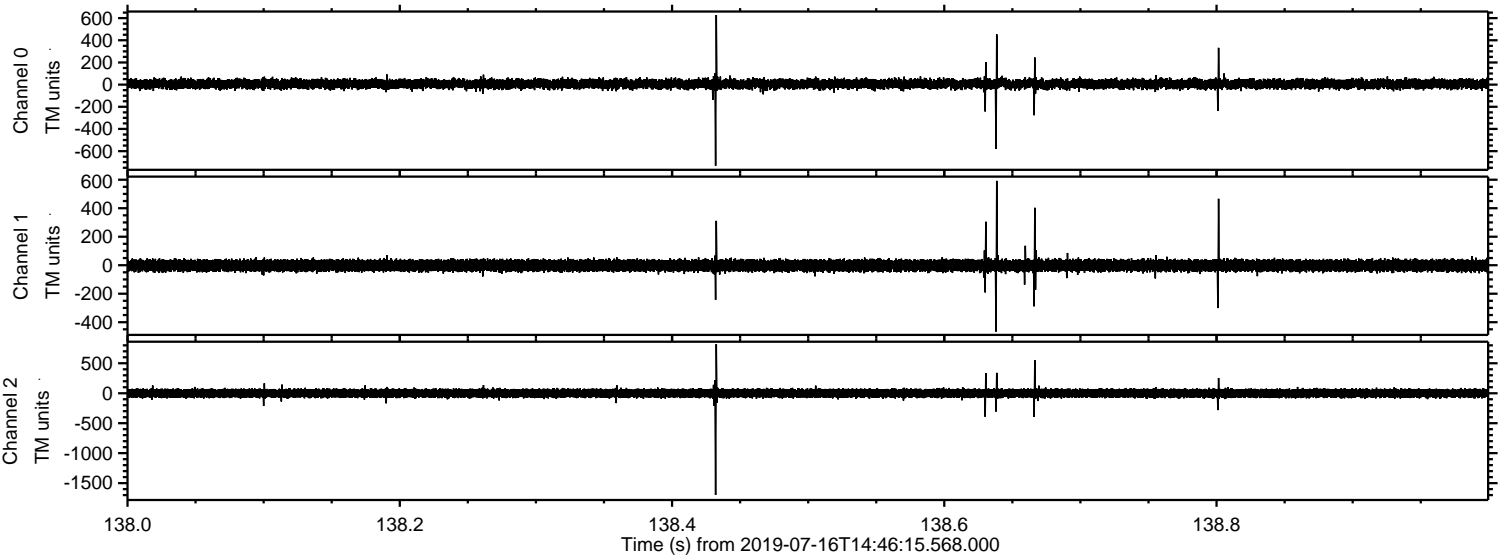

ELMAVAN 3D WAVEFORMS (Measured data sampled at 50 kHz) 51000 packets of 144 samples from 2019-07-16T14:46:15.568.000. Part 47/147

Processed Tue Jul 16 16:54:22 2019 by ELM ver.2012-10-06 from 001__elm20190716_144614__dat00.bin

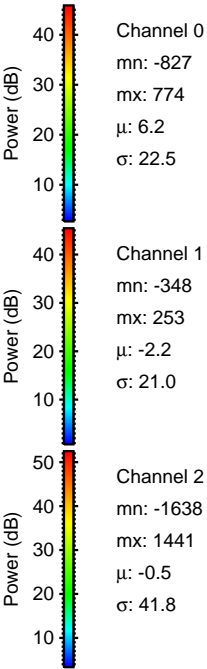
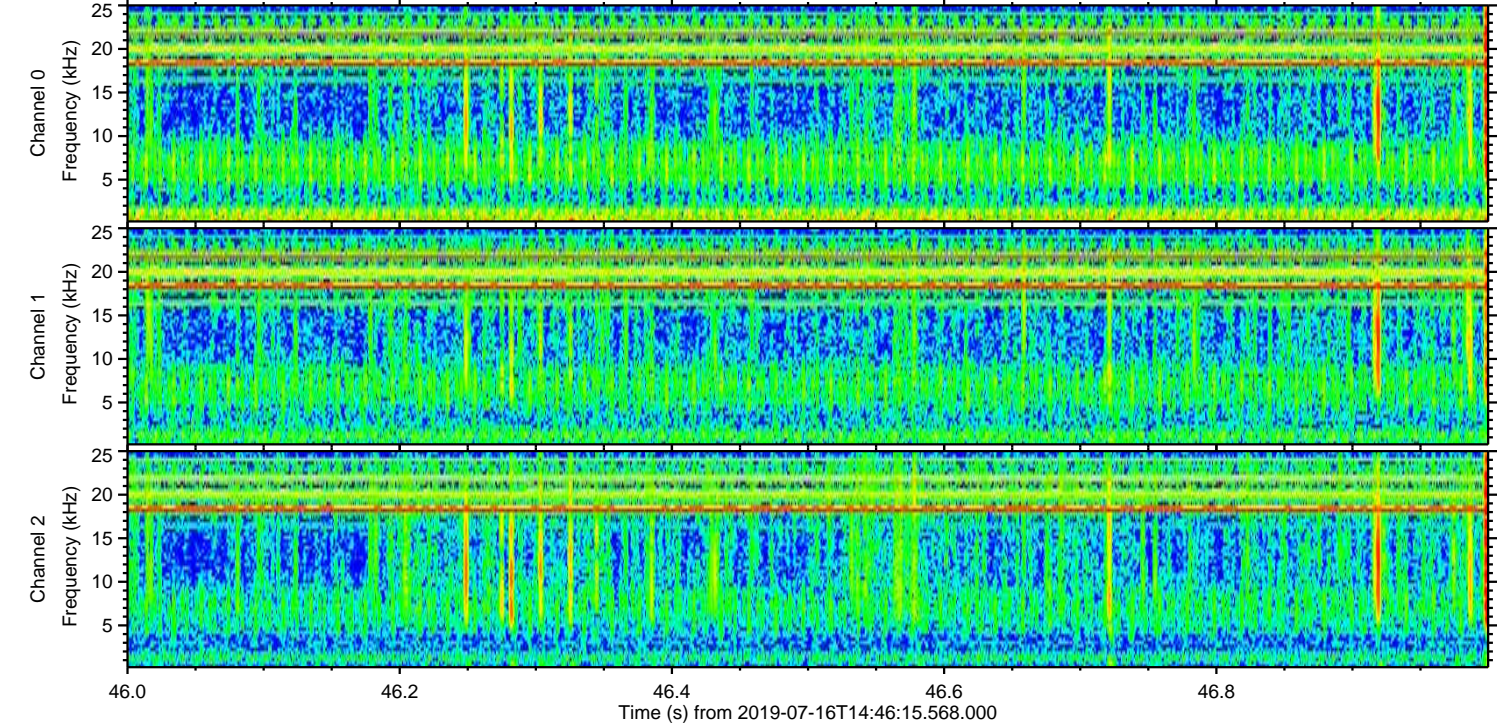
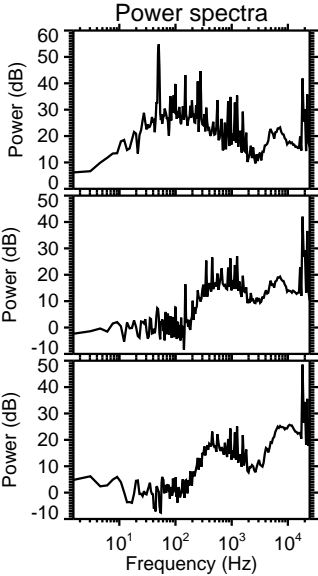
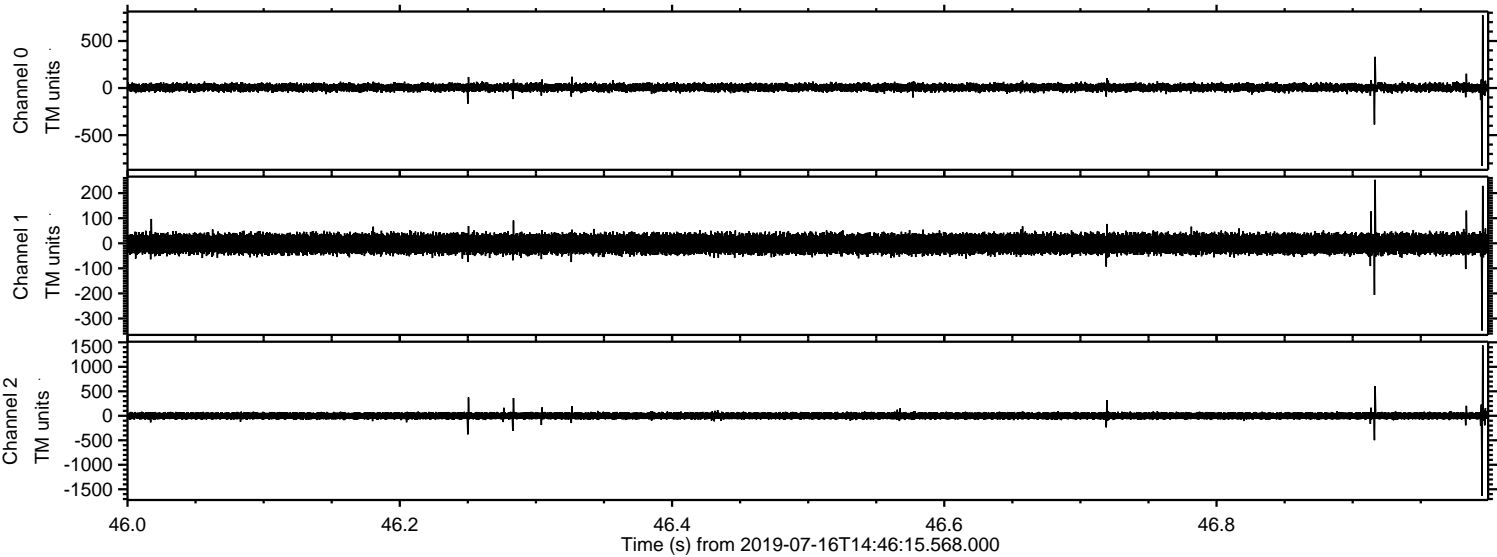

ELMAVAN 3D WAVEFORMS (Measured data sampled at 50 kHz) 51000 packets of 144 samples from 2019-07-16T14:46:15.568.000. Part 103/147

Processed Tue Jul 16 16:54:23 2019 by ELM ver.2012-10-06 from 001__elm20190716_144614__dat00.bin

