

ELMAVAN 3D WAVEFORMS (Measured data sampled at 50 kHz) 51000 packets of 144 samples from 2019-07-16T12:36:10.169.999.

Processed Tue Jul 16 14:44:10 2019 by ELM ver.2012-10-06 from 001__elm20190716_123609__dat00.bin

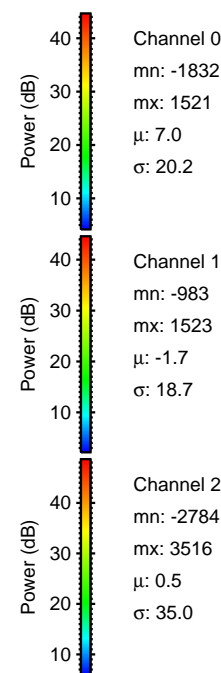

Processed Tue Jul 16 14:44:19 2019 by ELM ver.2012-10-06 from 001__elm20190716_123609__dat00.bin

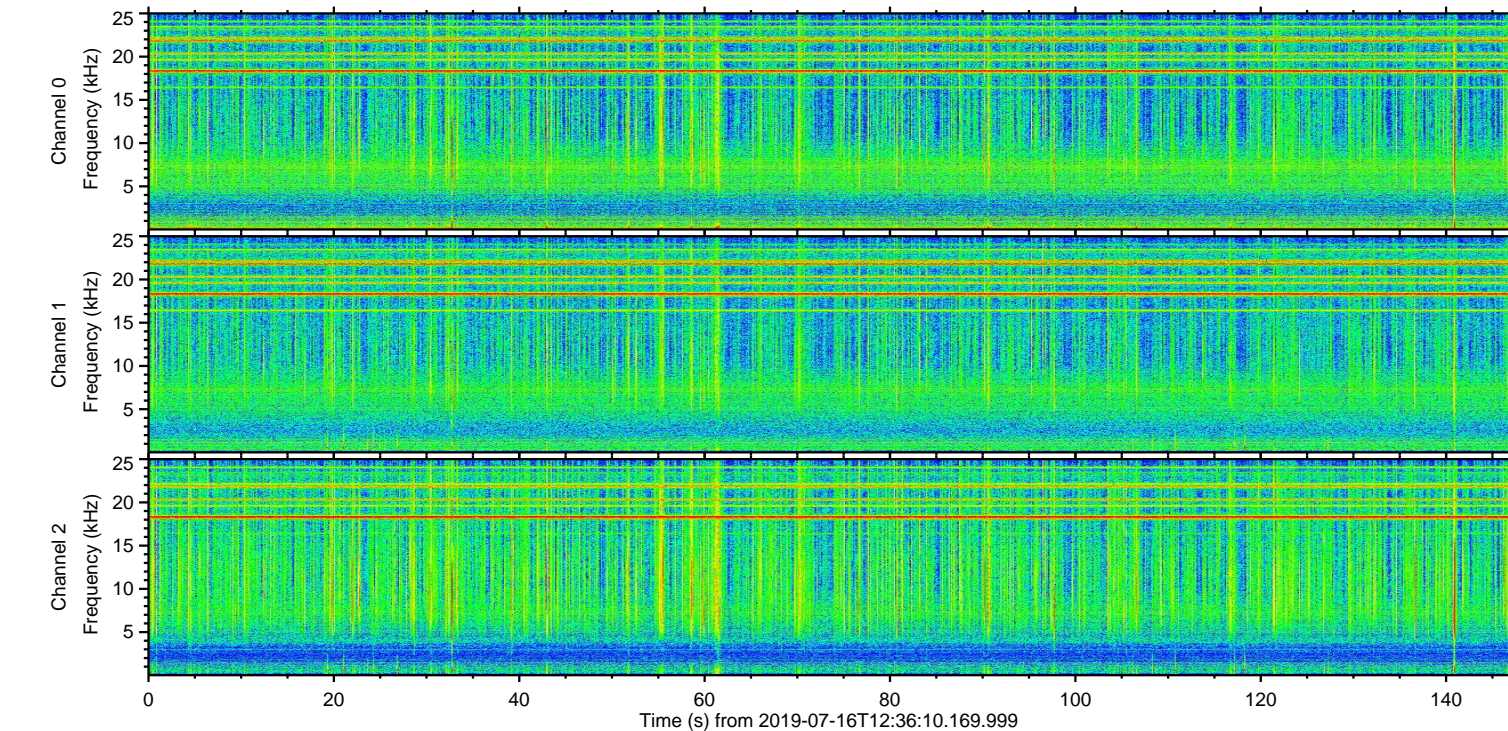
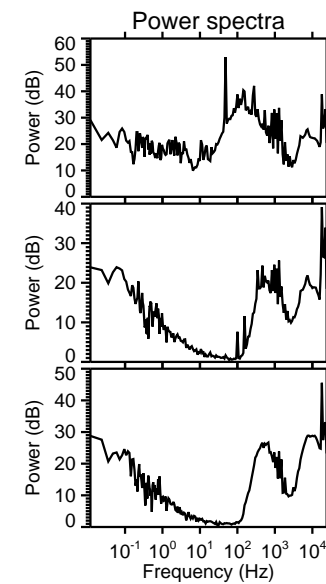
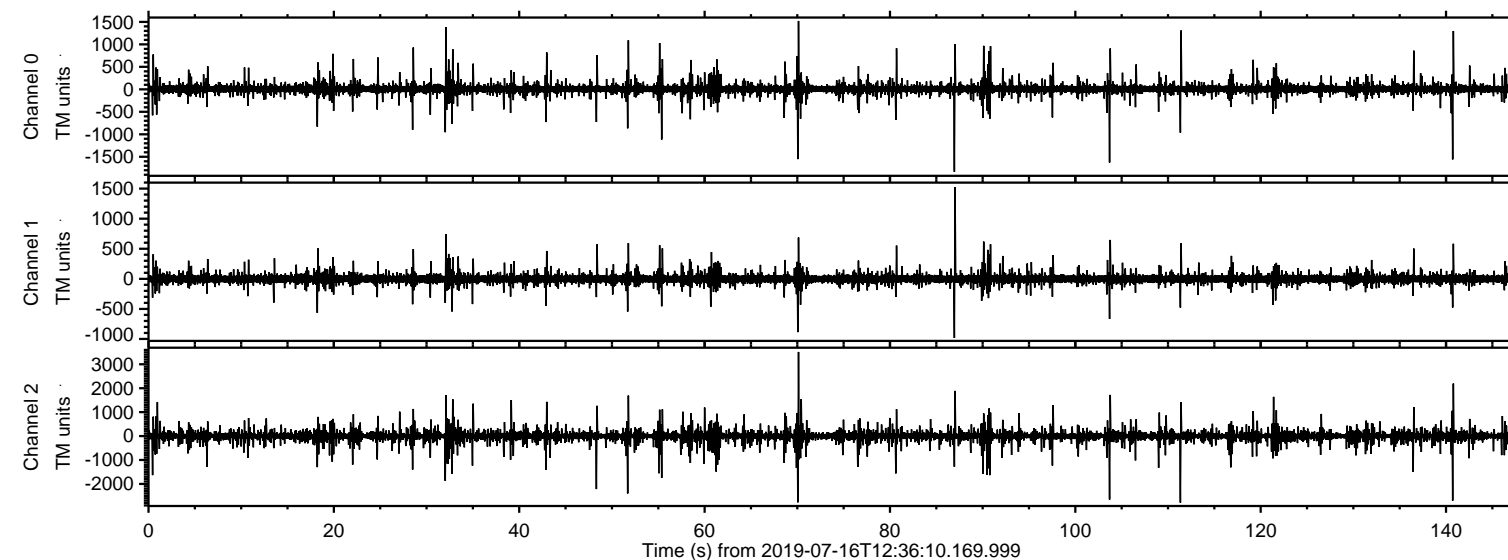
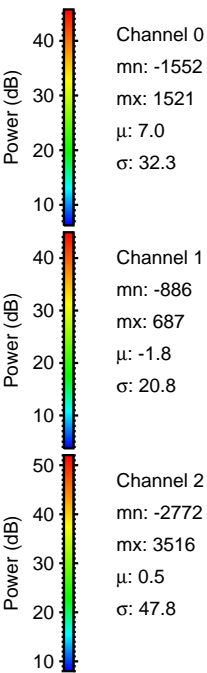
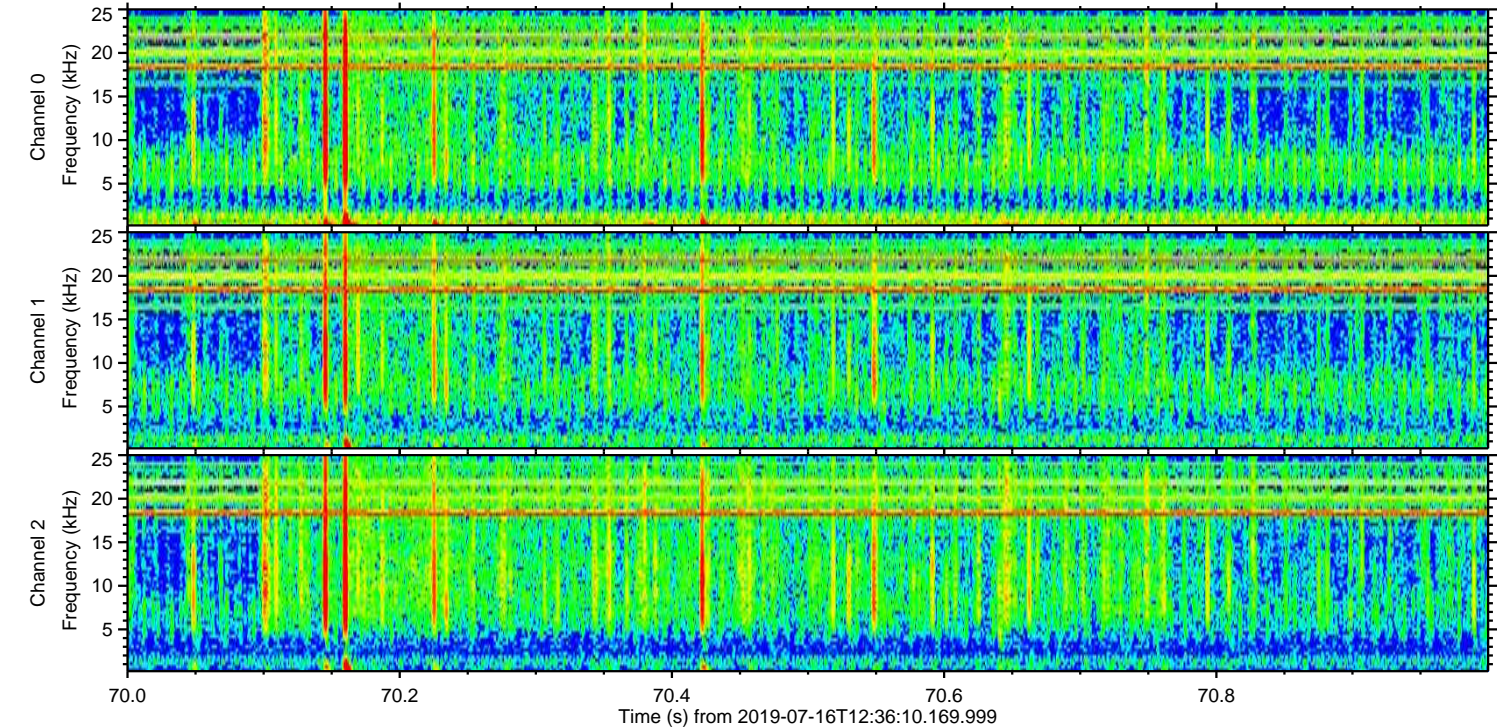
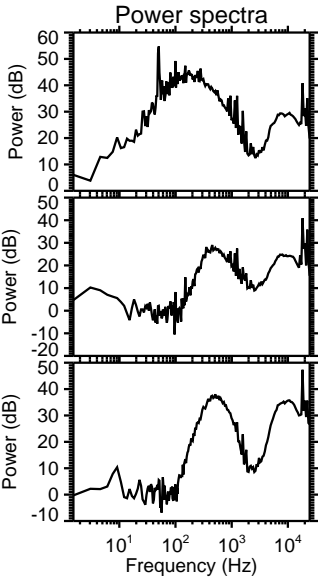
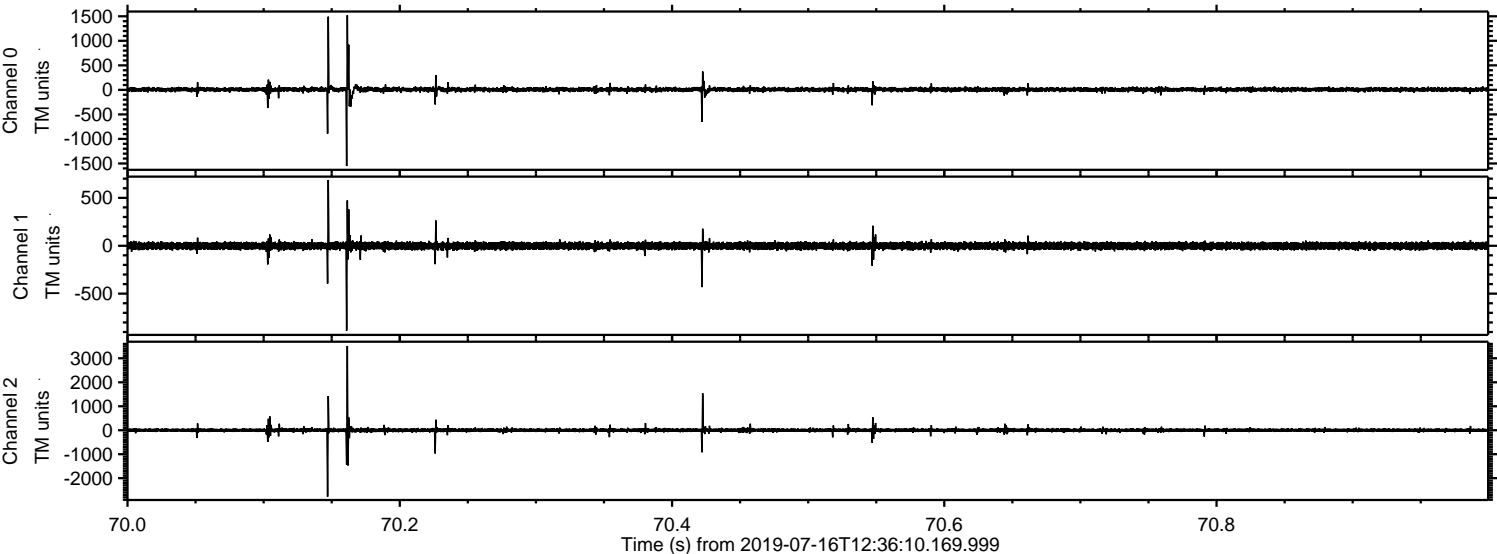

ELMAVAN 3D WAVEFORMS (Measured data sampled at 50 kHz) 51000 packets of 144 samples from 2019-07-16T12:36:10.169.999. Part 112/147

Processed Tue Jul 16 14:44:19 2019 by ELM ver.2012-10-06 from 001__elm20190716_123609__dat00.bin

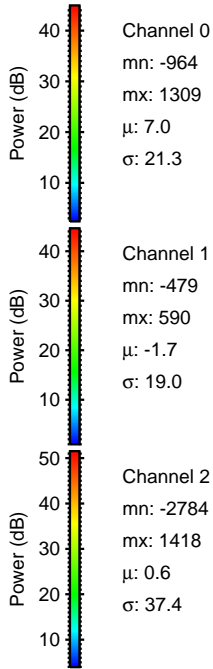
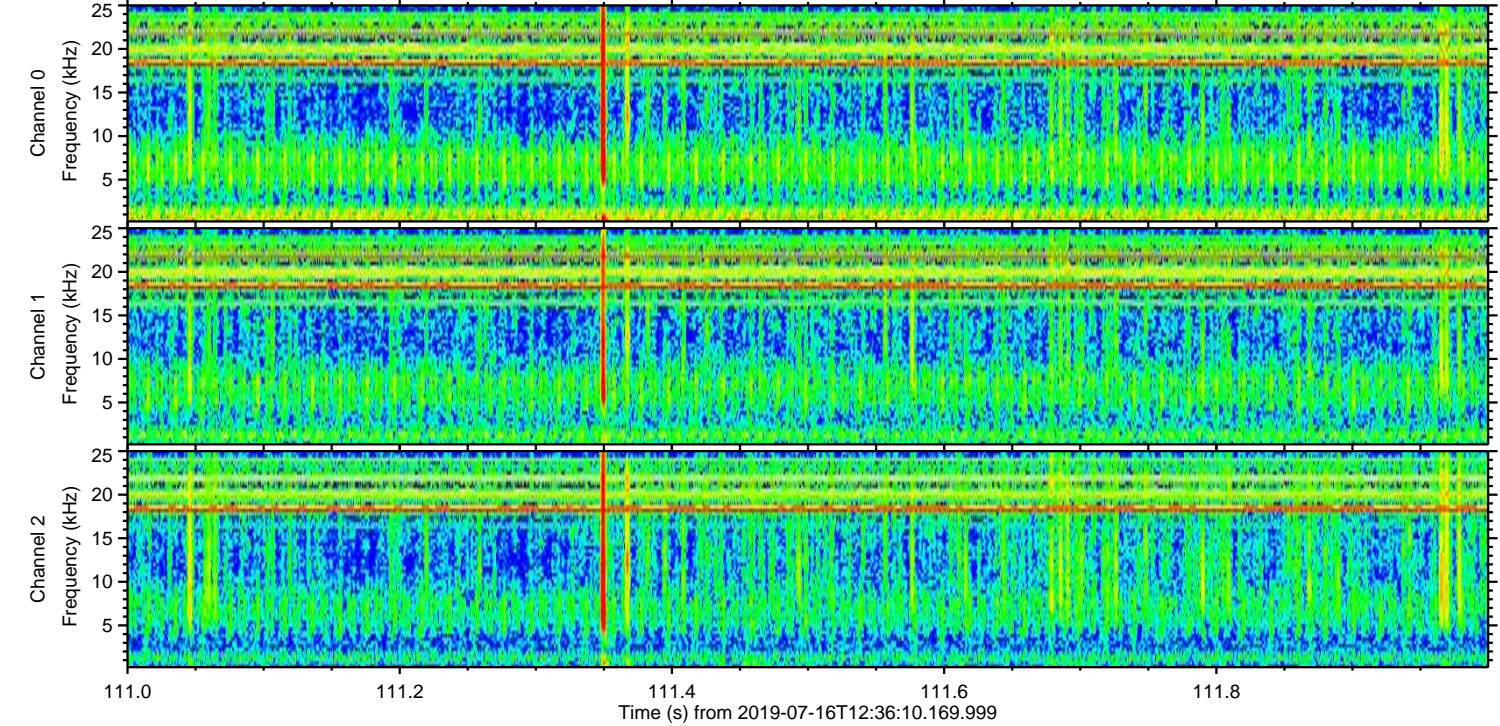
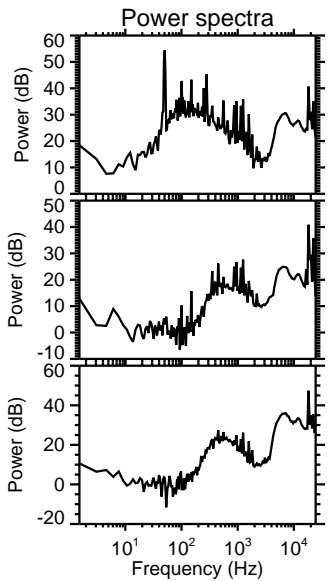
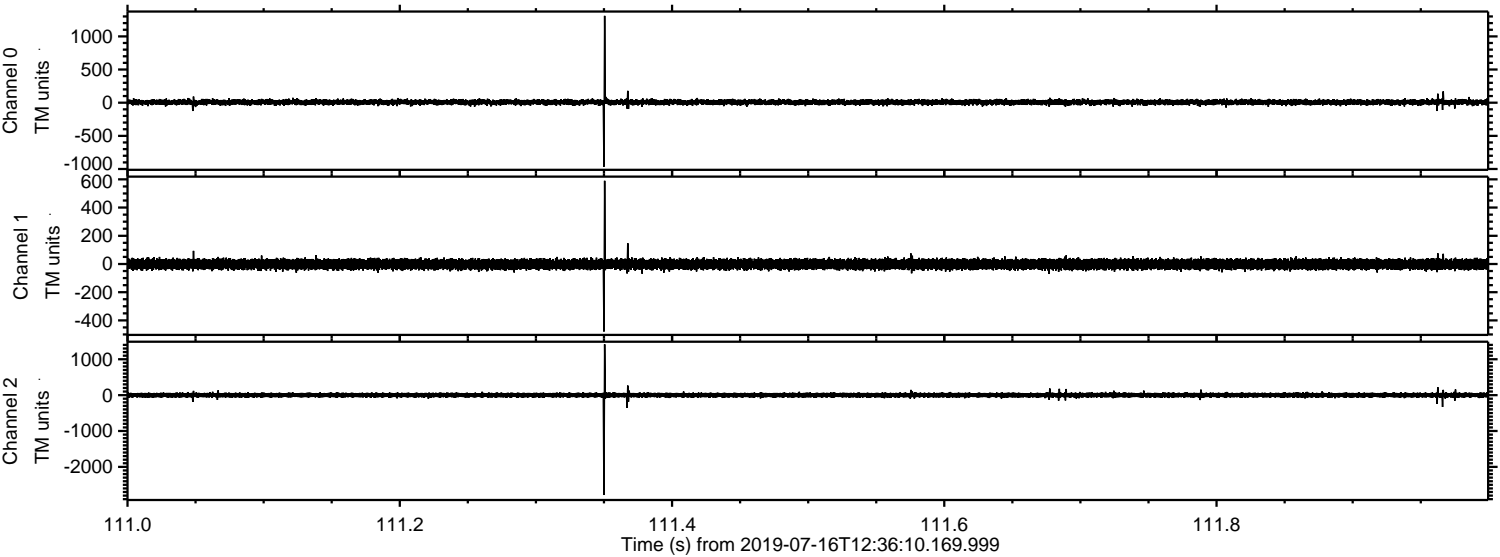

ELMAVAN 3D WAVEFORMS (Measured data sampled at 50 kHz) 51000 packets of 144 samples from 2019-07-16T12:36:10.169.999. Part 141/147

Processed Tue Jul 16 14:44:20 2019 by ELM ver.2012-10-06 from 001__elm20190716_123609__dat00.bin

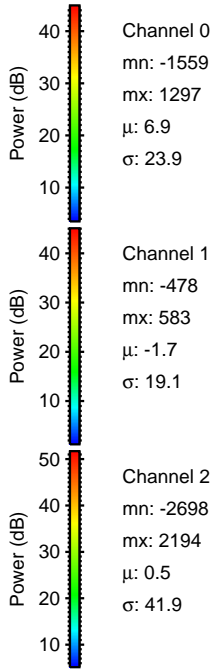
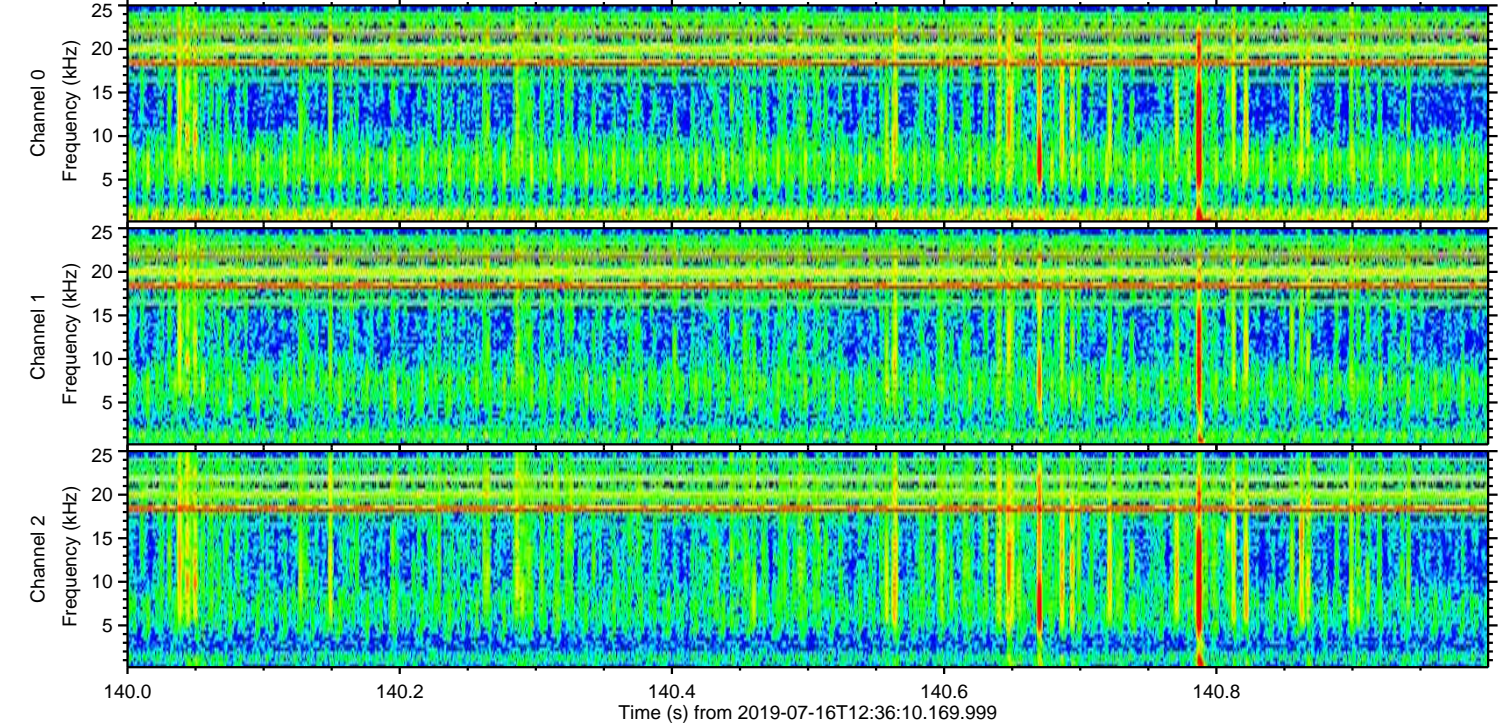
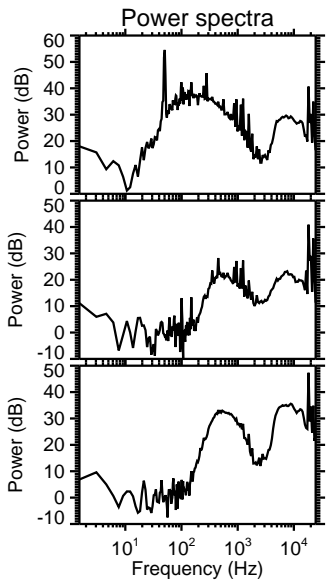
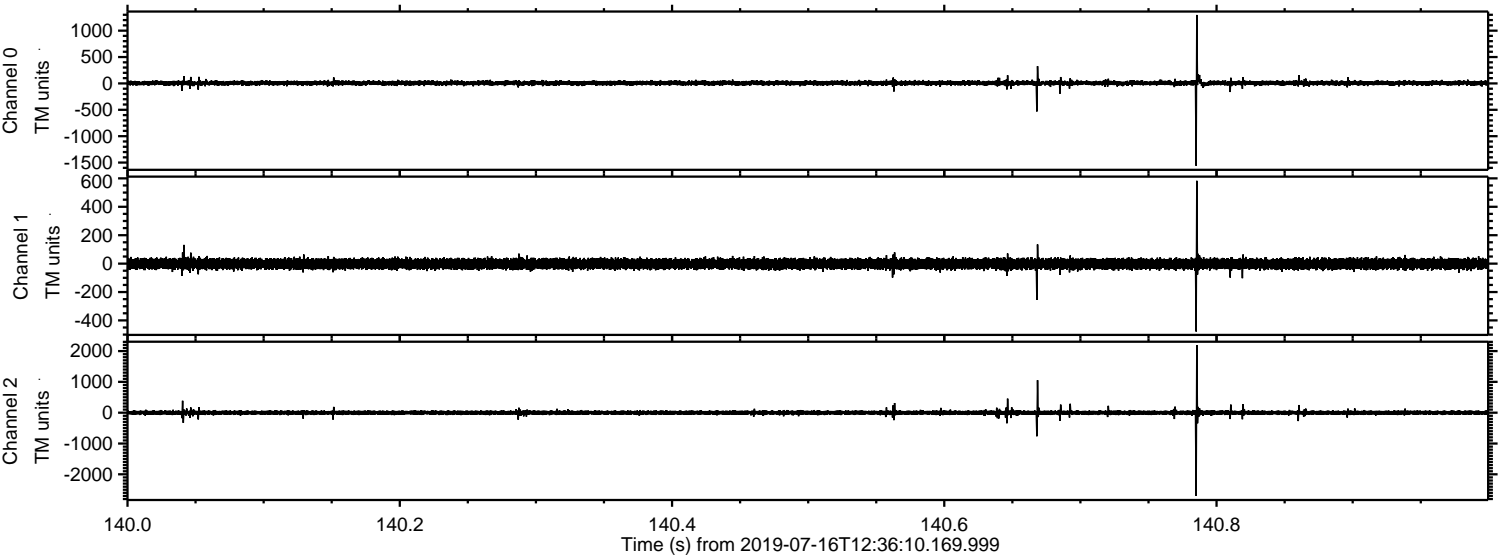

ELMAVAN 3D WAVEFORMS (Measured data sampled at 50 kHz) 51000 packets of 144 samples from 2019-07-16T12:36:10.169.999. Part 104/147

Processed Tue Jul 16 14:44:21 2019 by ELM ver.2012-10-06 from 001__elm20190716_123609__dat00.bin

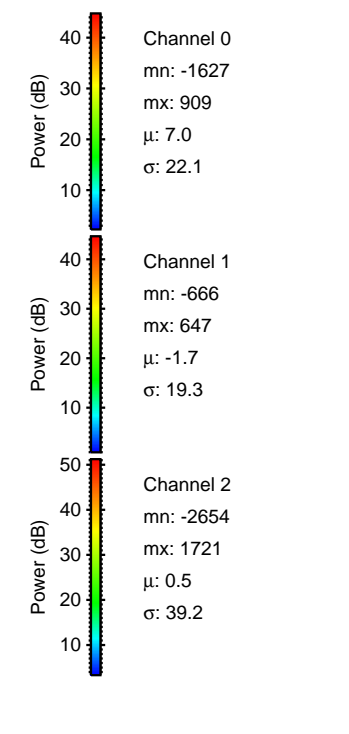
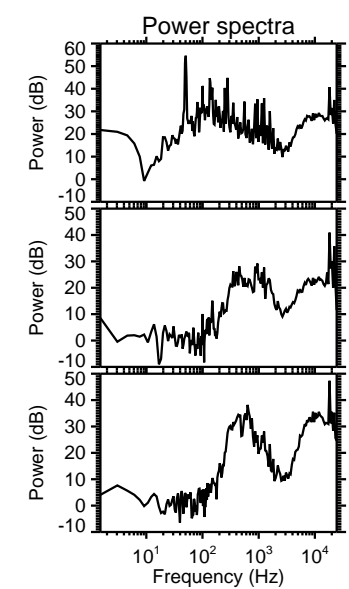
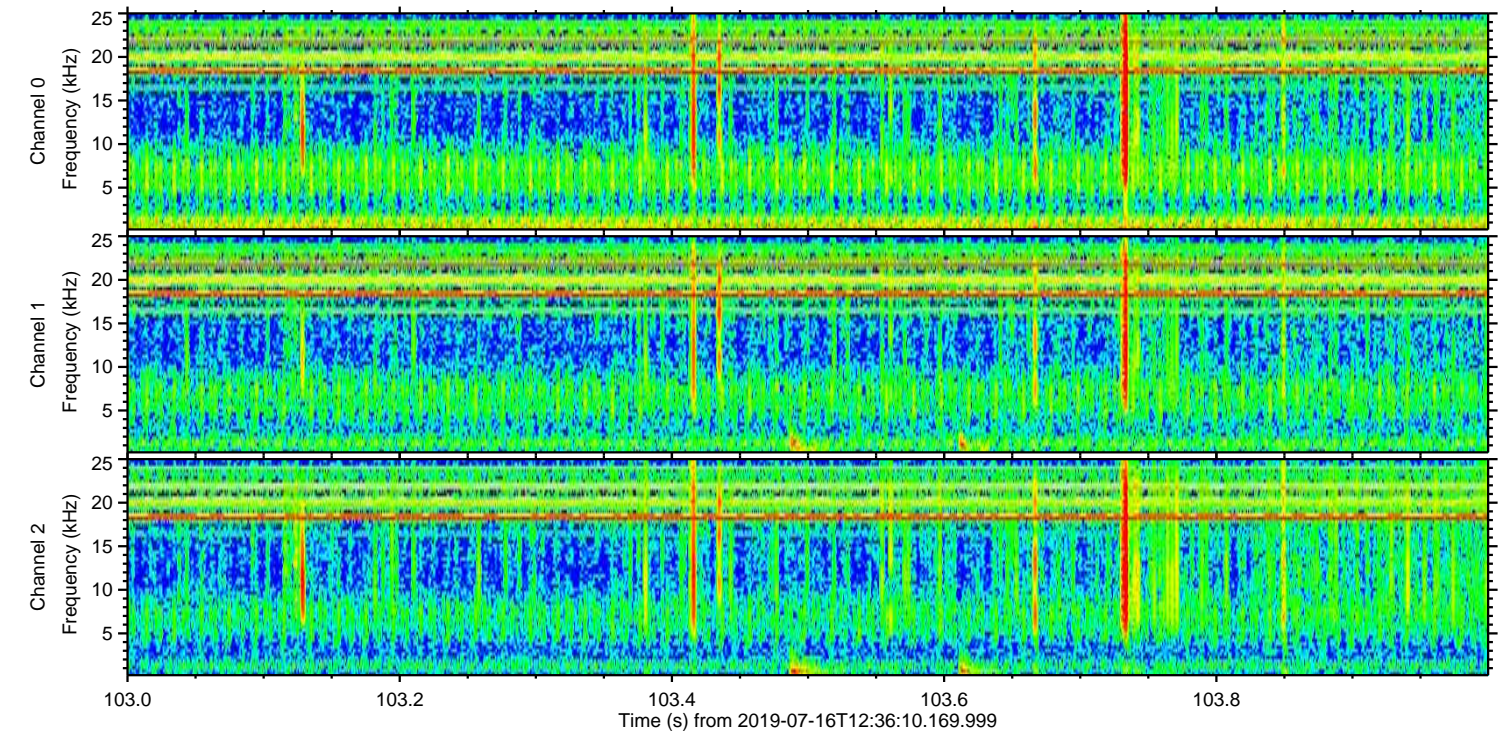
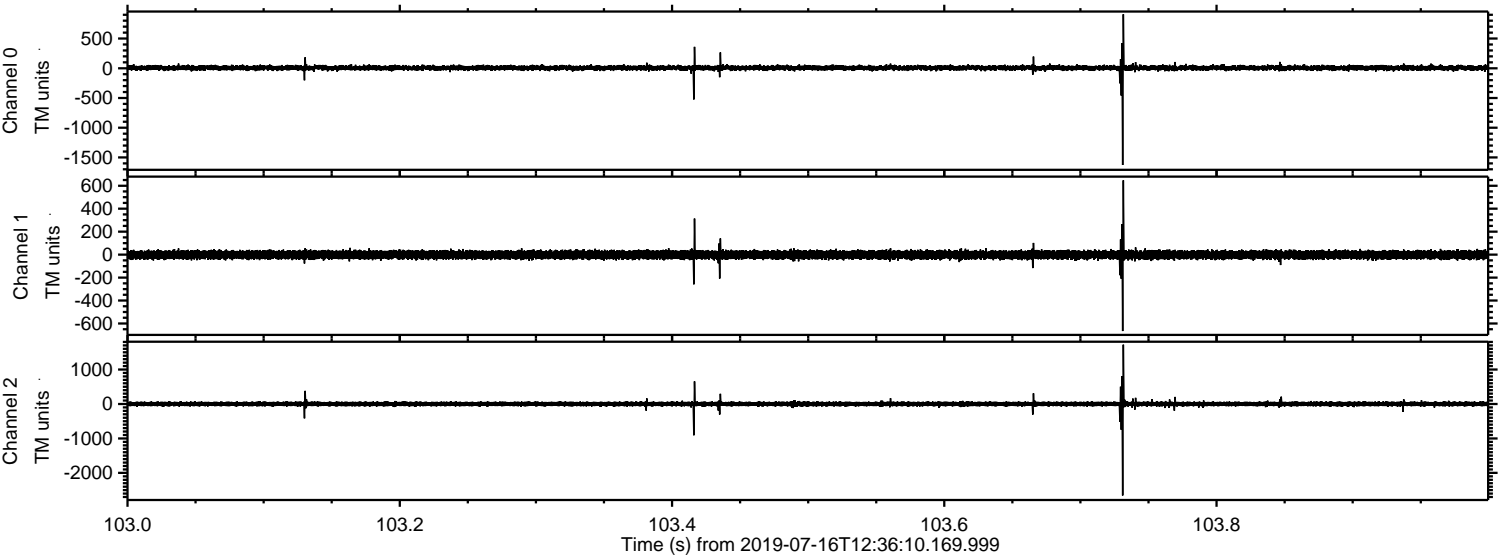

Processed Tue Jul 16 14:44:22 2019 by ELM ver.2012-10-06 from 001__elm20190716_123609__dat00.bin

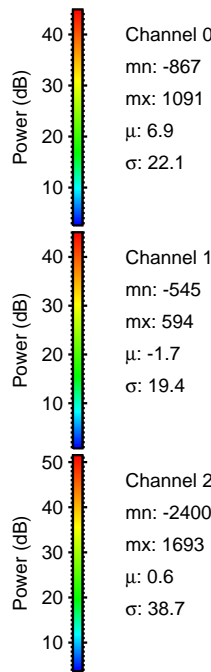
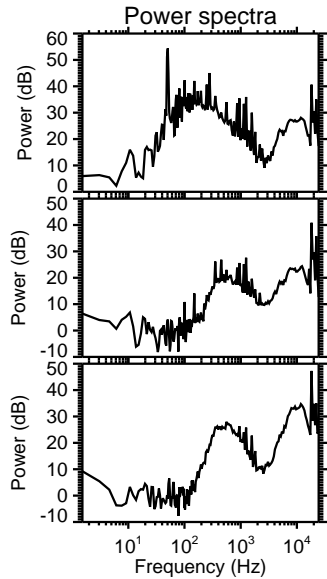
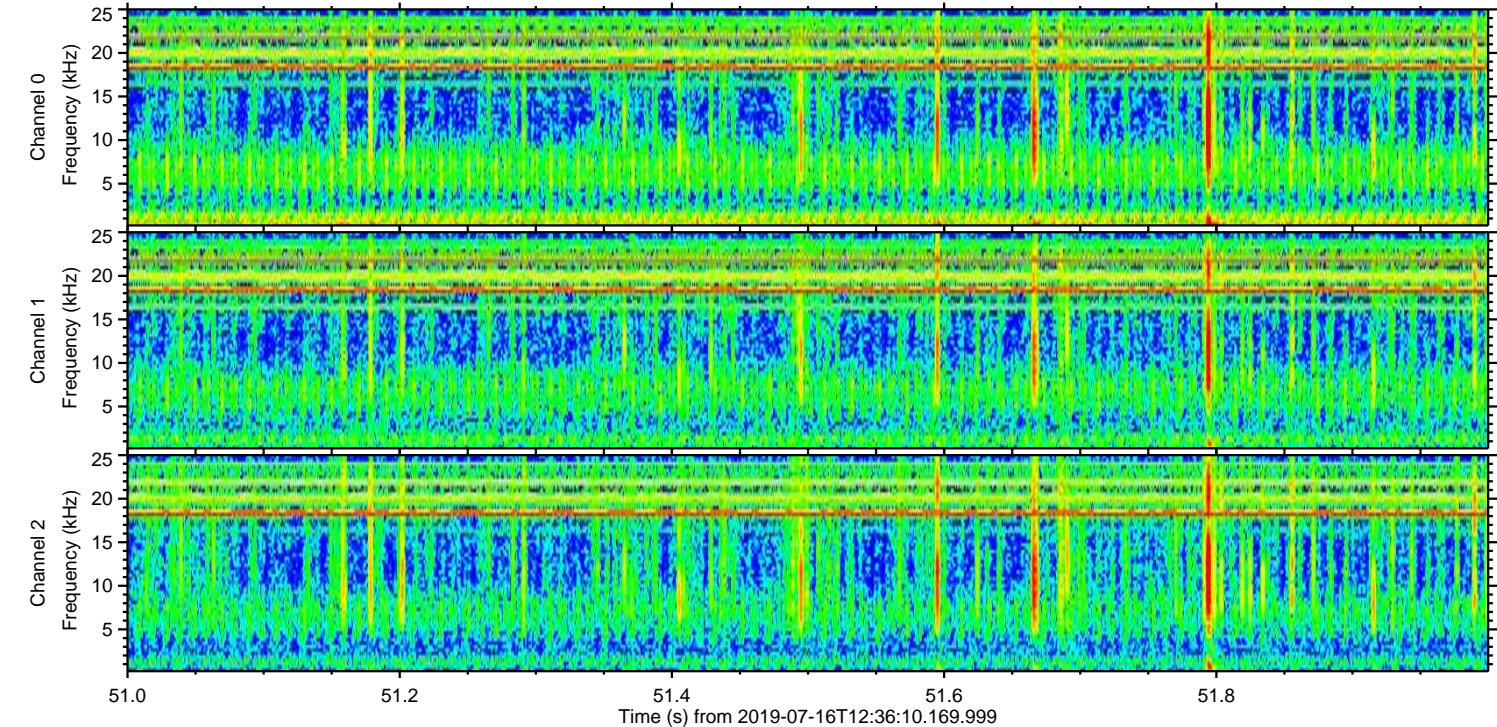
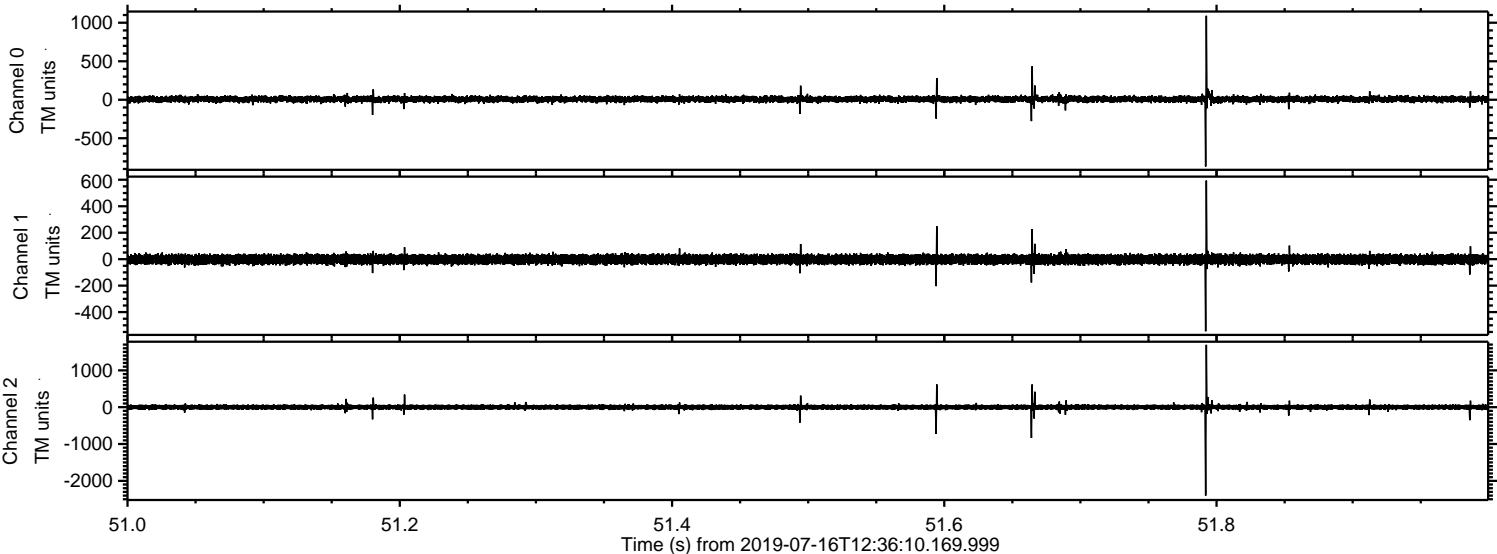

Processed Tue Jul 16 14:44:23 2019 by ELM ver.2012-10-06 from 001__elm20190716_123609__dat00.bin

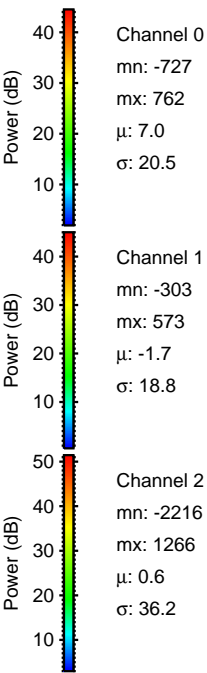
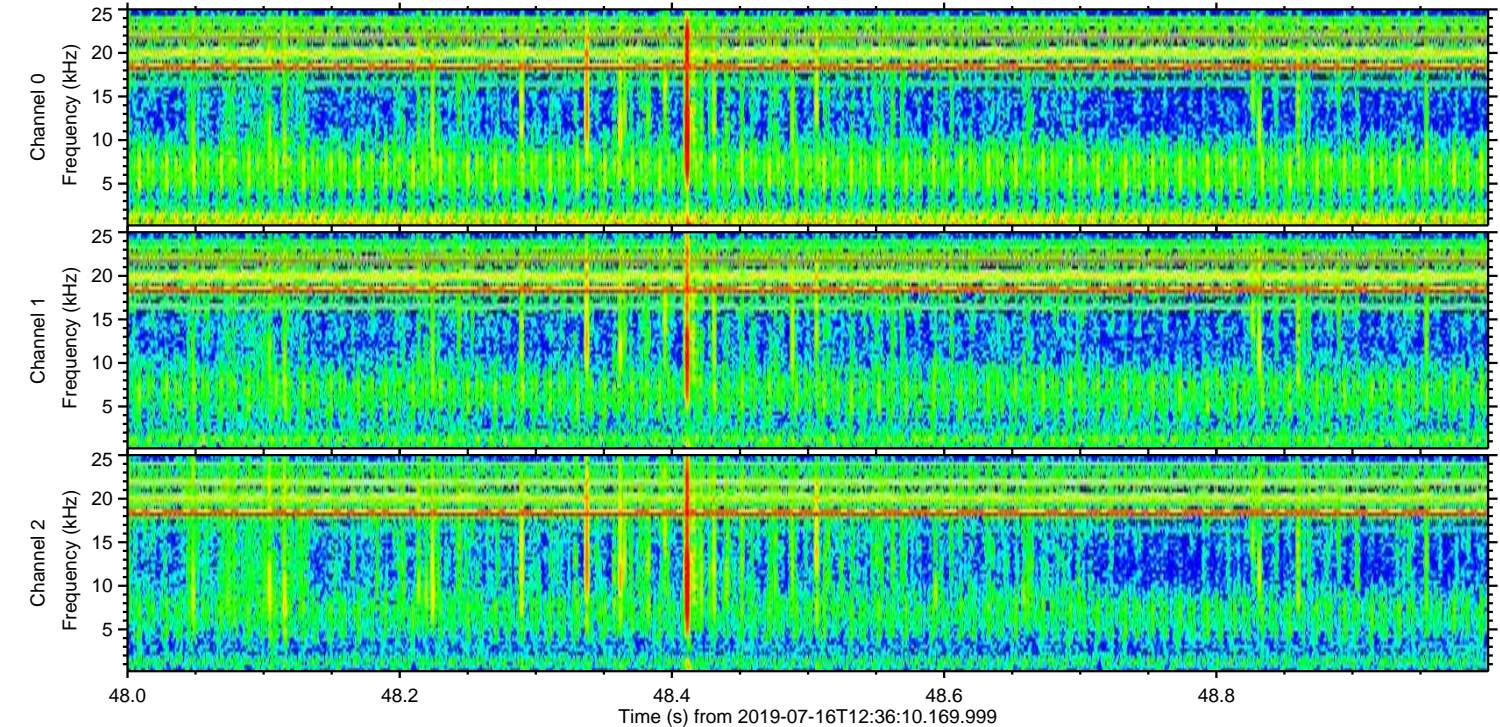
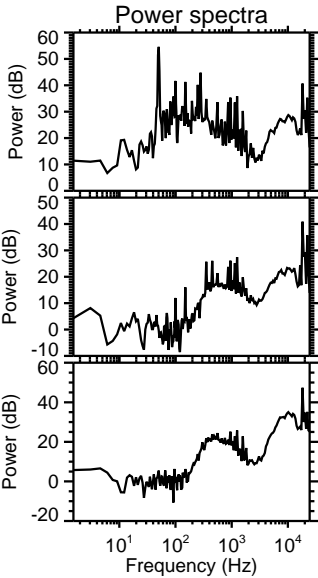
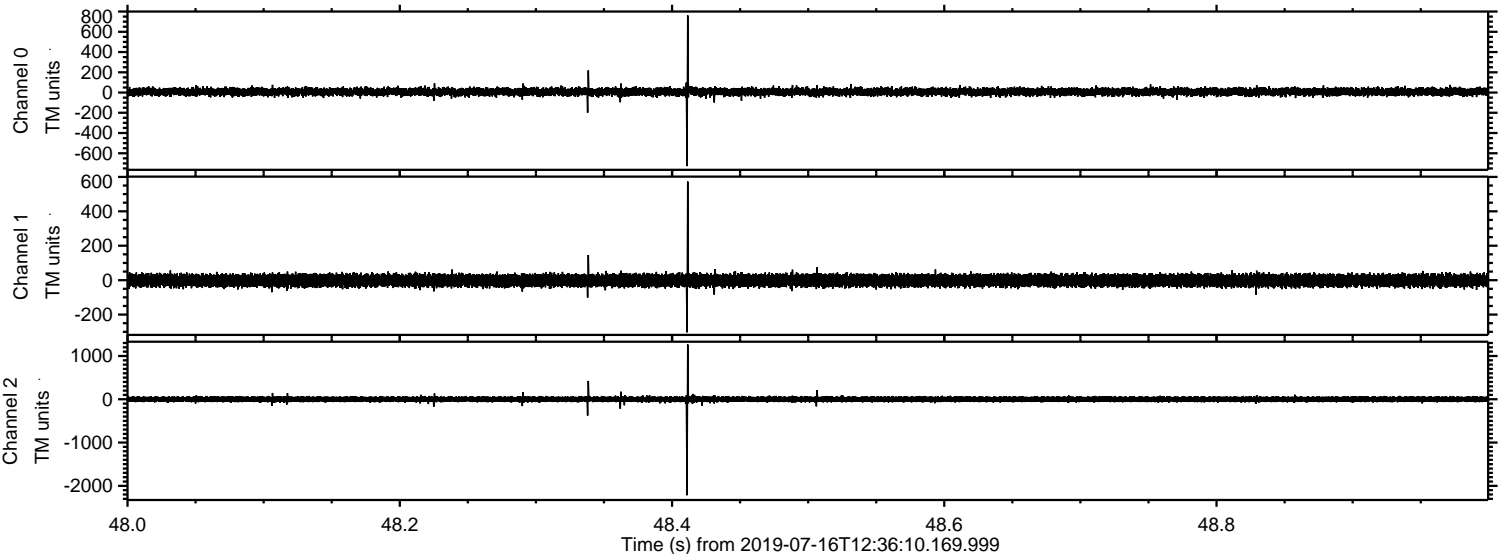

Processed Tue Jul 16 14:44:23 2019 by ELM ver.2012-10-06 from 001__elm20190716_123609__dat00.bin

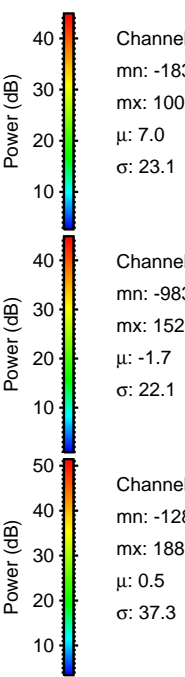
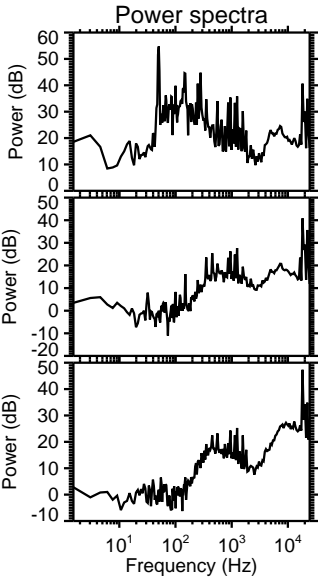
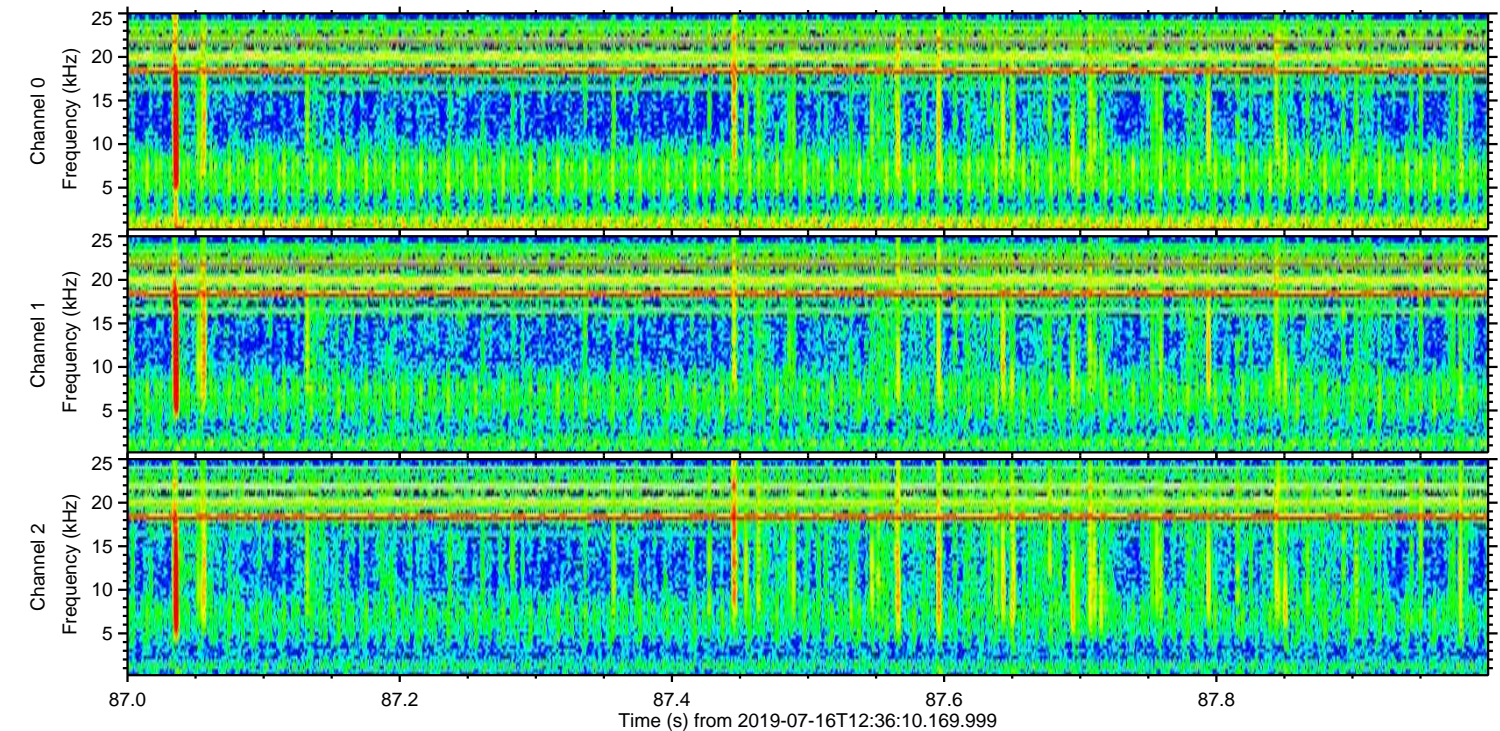
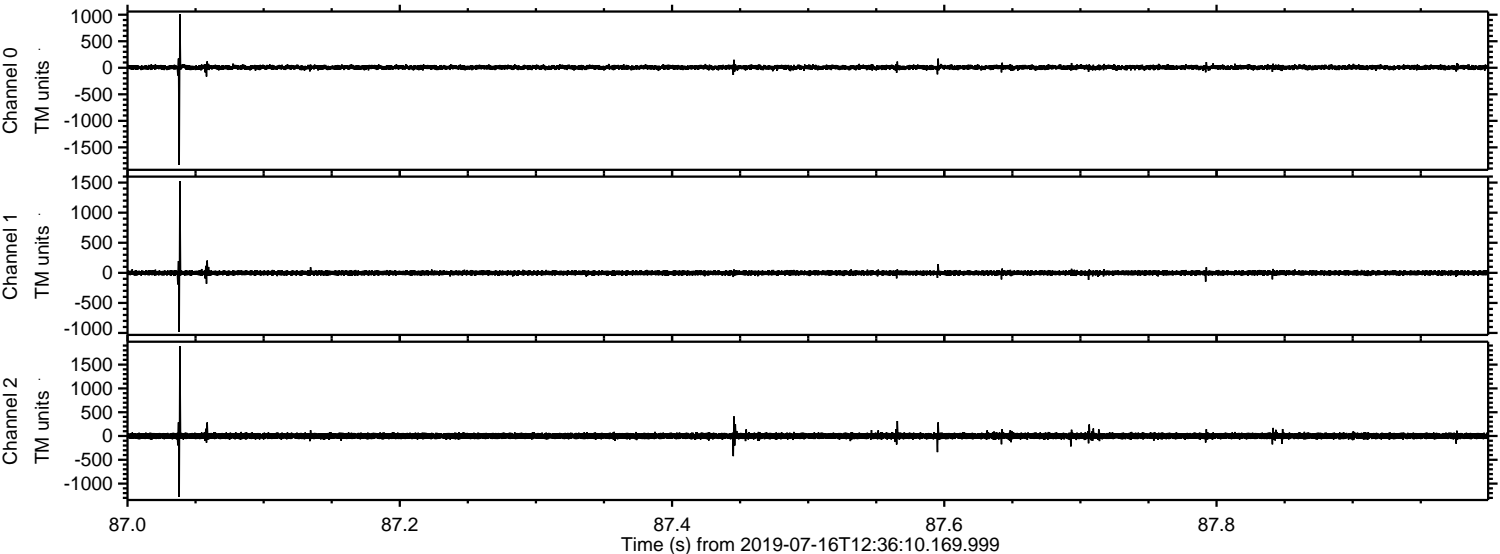

Channel 0
mn: -1832
mx: 1009
 μ : 7.0
 σ : 23.1

Channel 1
mn: -983
mx: 1523
 μ : -1.7
 σ : 22.1

Channel 2
mn: -1281
mx: 1887
 μ : 0.5
 σ : 37.3

Processed Tue Jul 16 14:44:24 2019 by ELM ver.2012-10-06 from 001__elm20190716_123609__dat00.bin

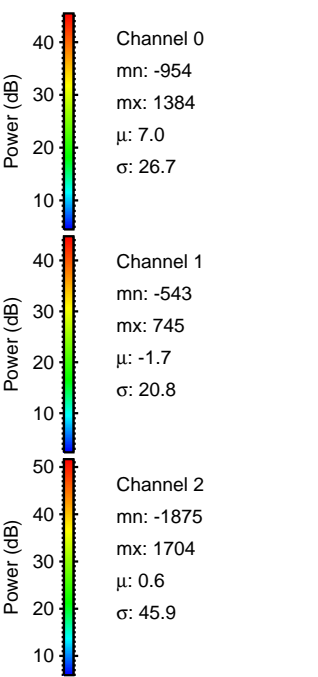
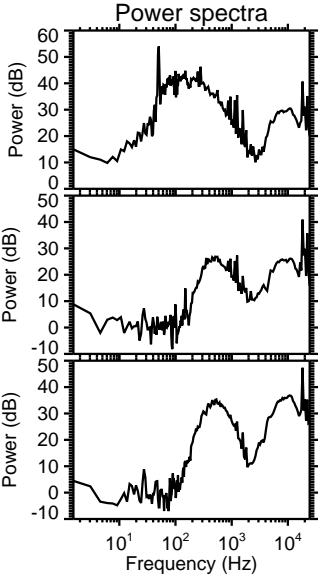
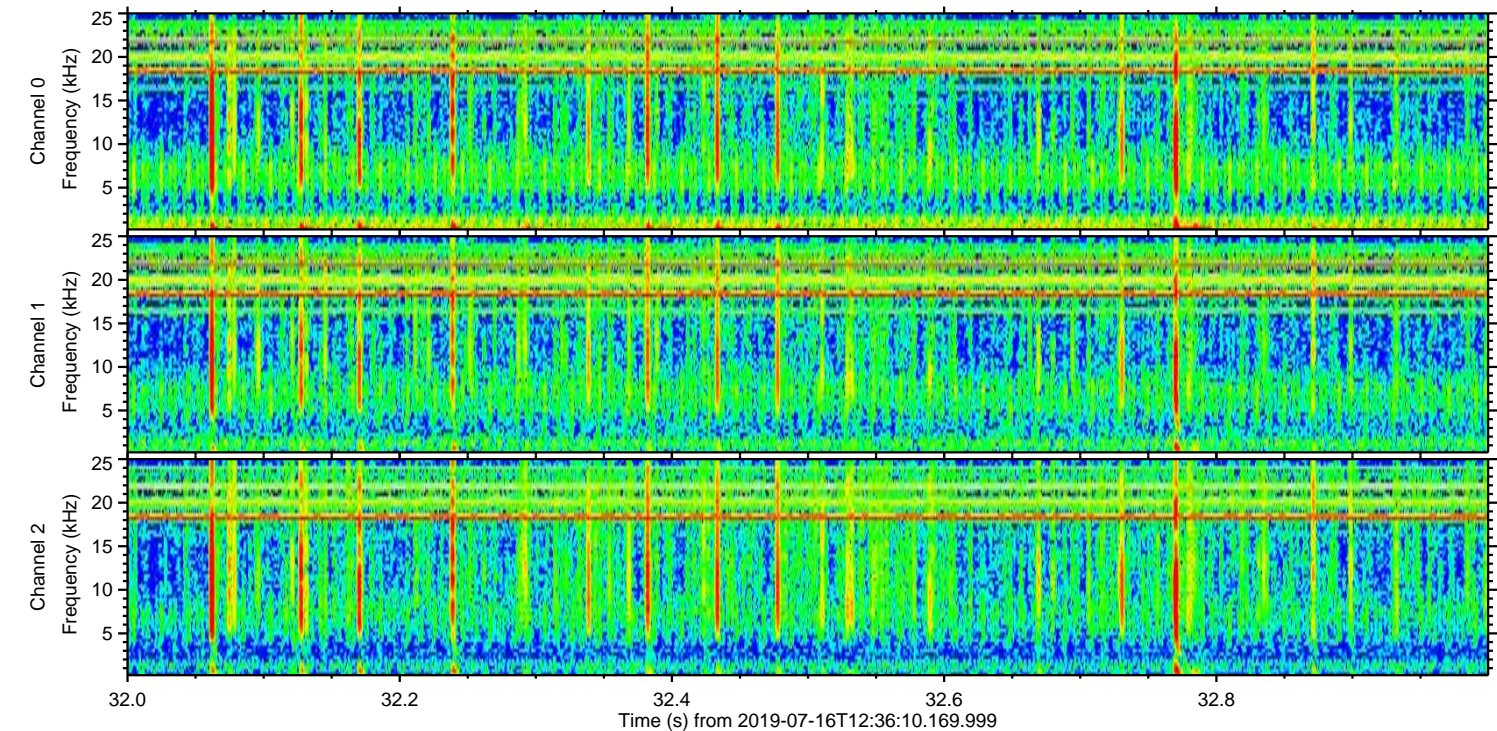
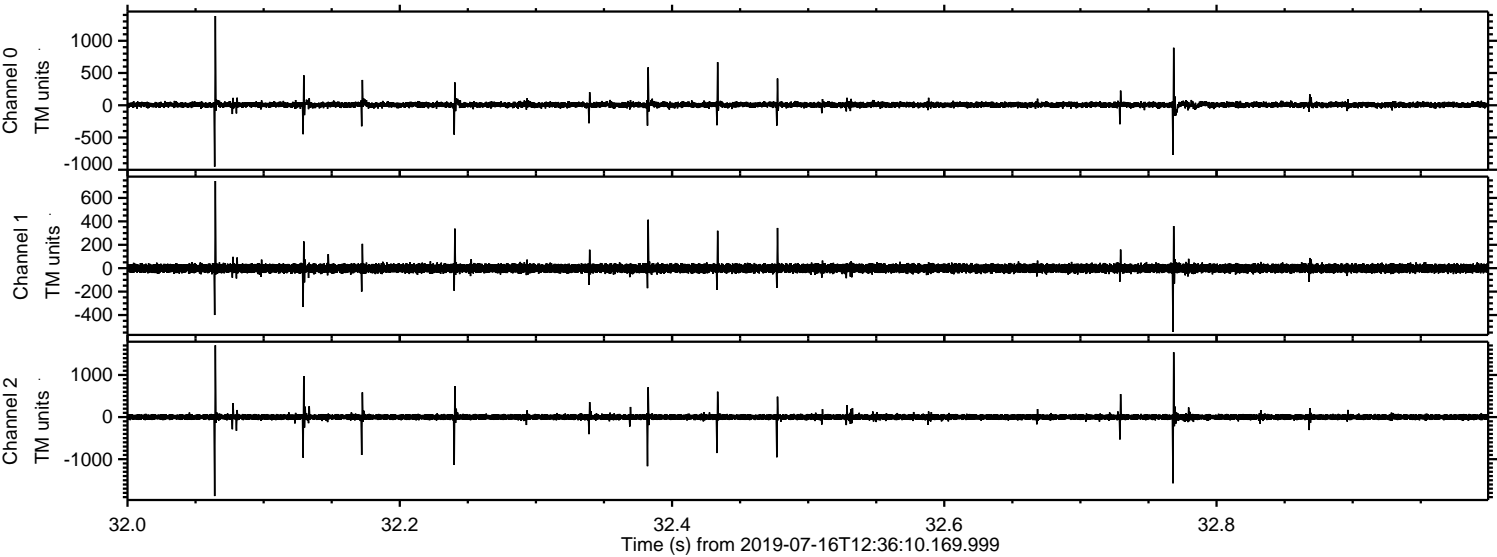

Processed Tue Jul 16 14:44:25 2019 by ELM ver.2012-10-06 from 001__elm20190716_123609__dat00.bin

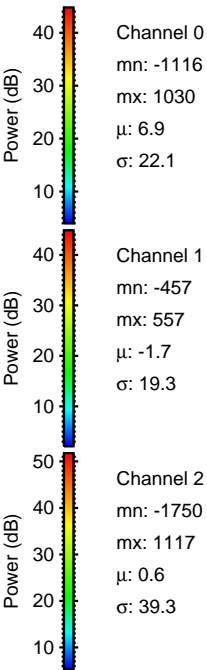
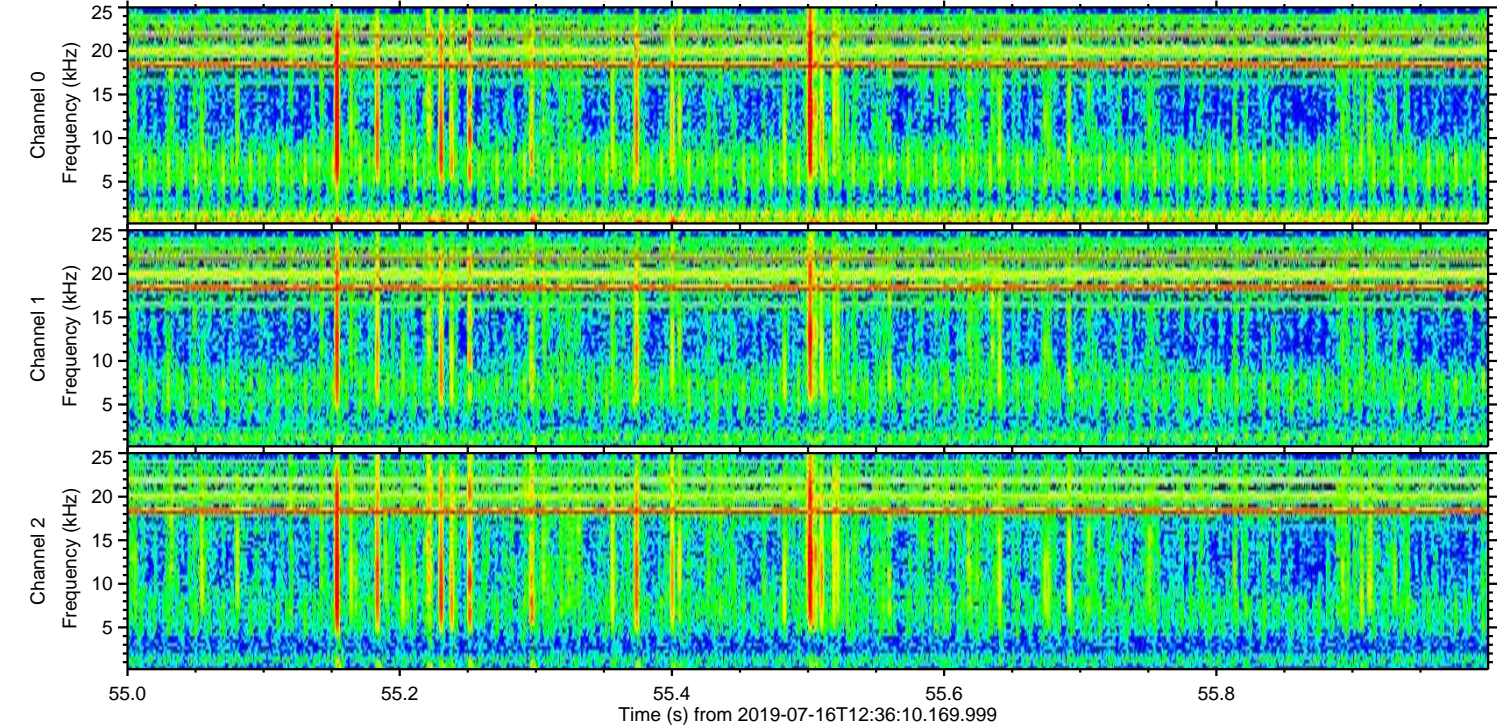
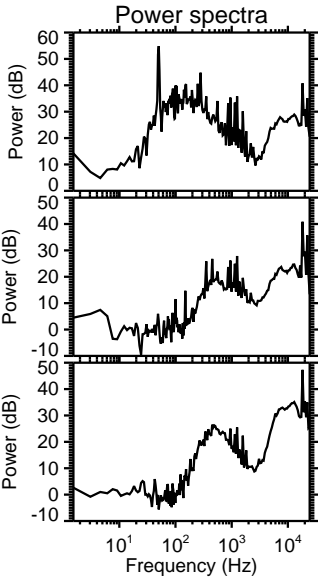
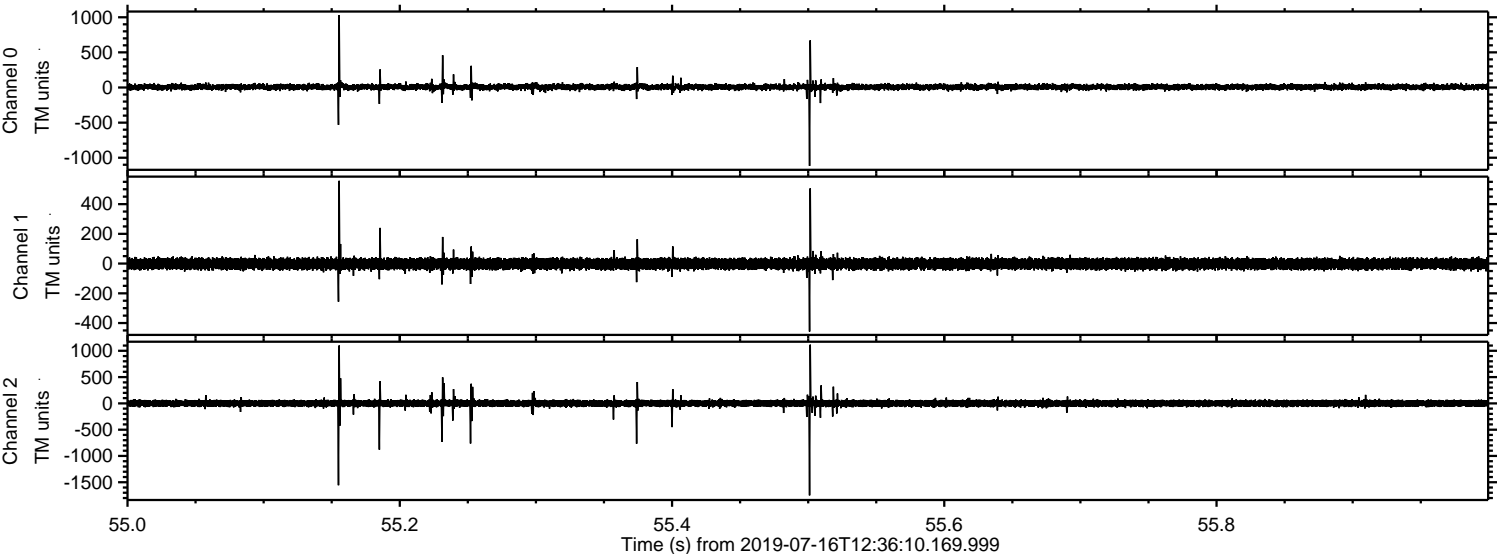

Processed Tue Jul 16 14:44:26 2019 by ELM ver.2012-10-06 from 001__elm20190716_123609__dat00.bin

