

ELMAVAN 3D WAVEFORMS (Measured data sampled at 50 kHz) 50999 packets of 144 samples from 2019-07-16T10:56:06.002.000.

Processed Tue Jul 16 13:04:06 2019 by ELM ver.2012-10-06 from 001__elm20190716_105604__dat00.bin

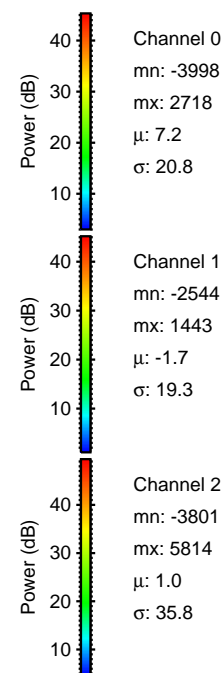

Processed Tue Jul 16 13:04:12 2019 by ELM ver.2012-10-06 from 001__elm20190716_105604__dat00.bin

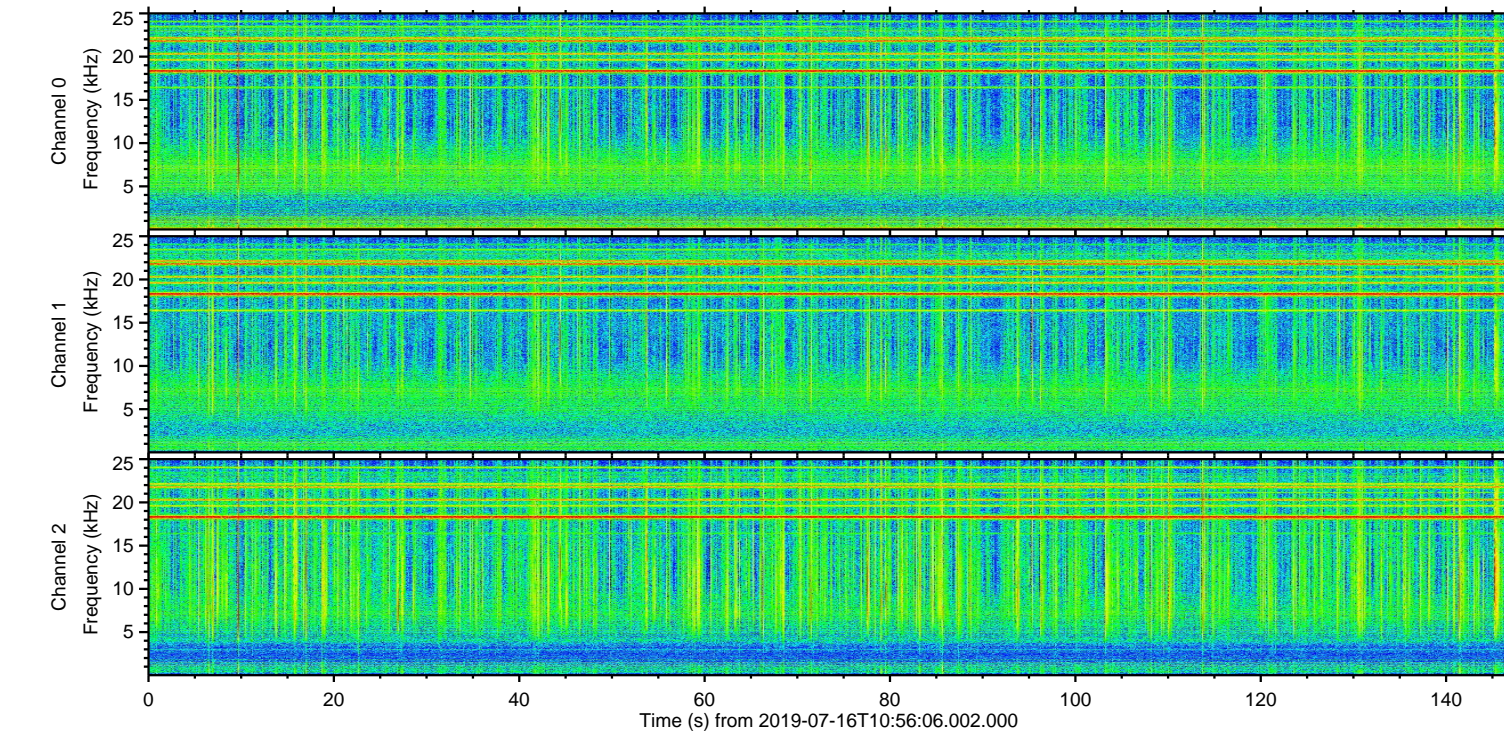
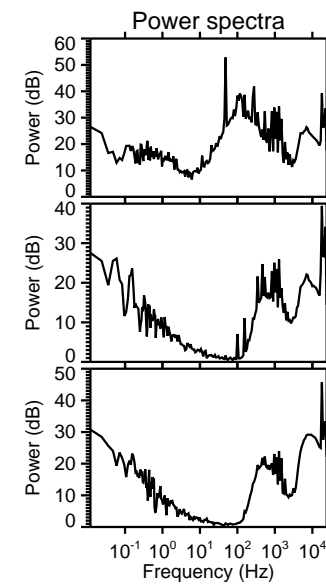
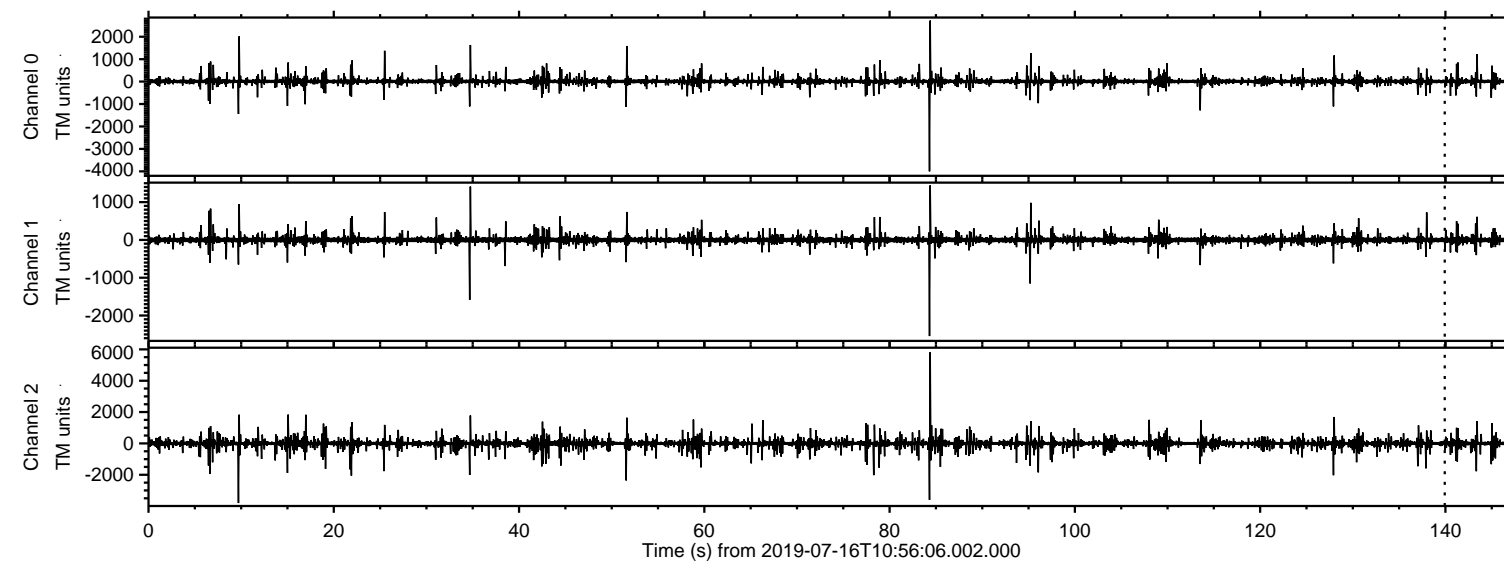
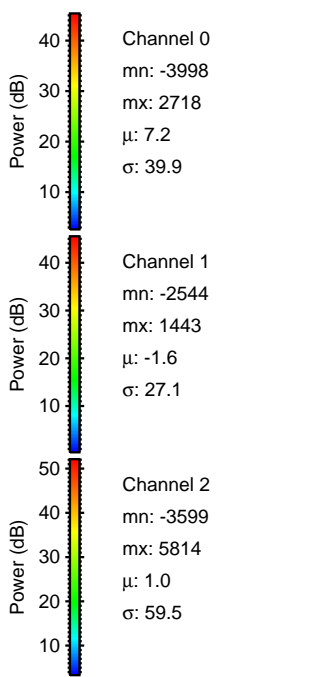
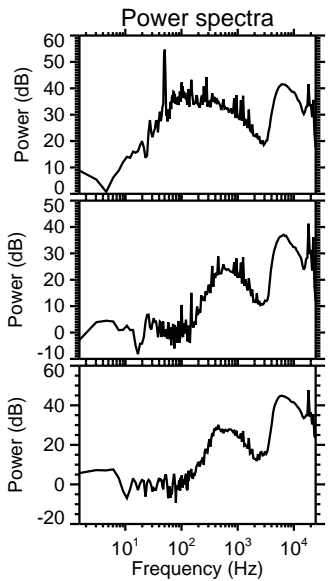
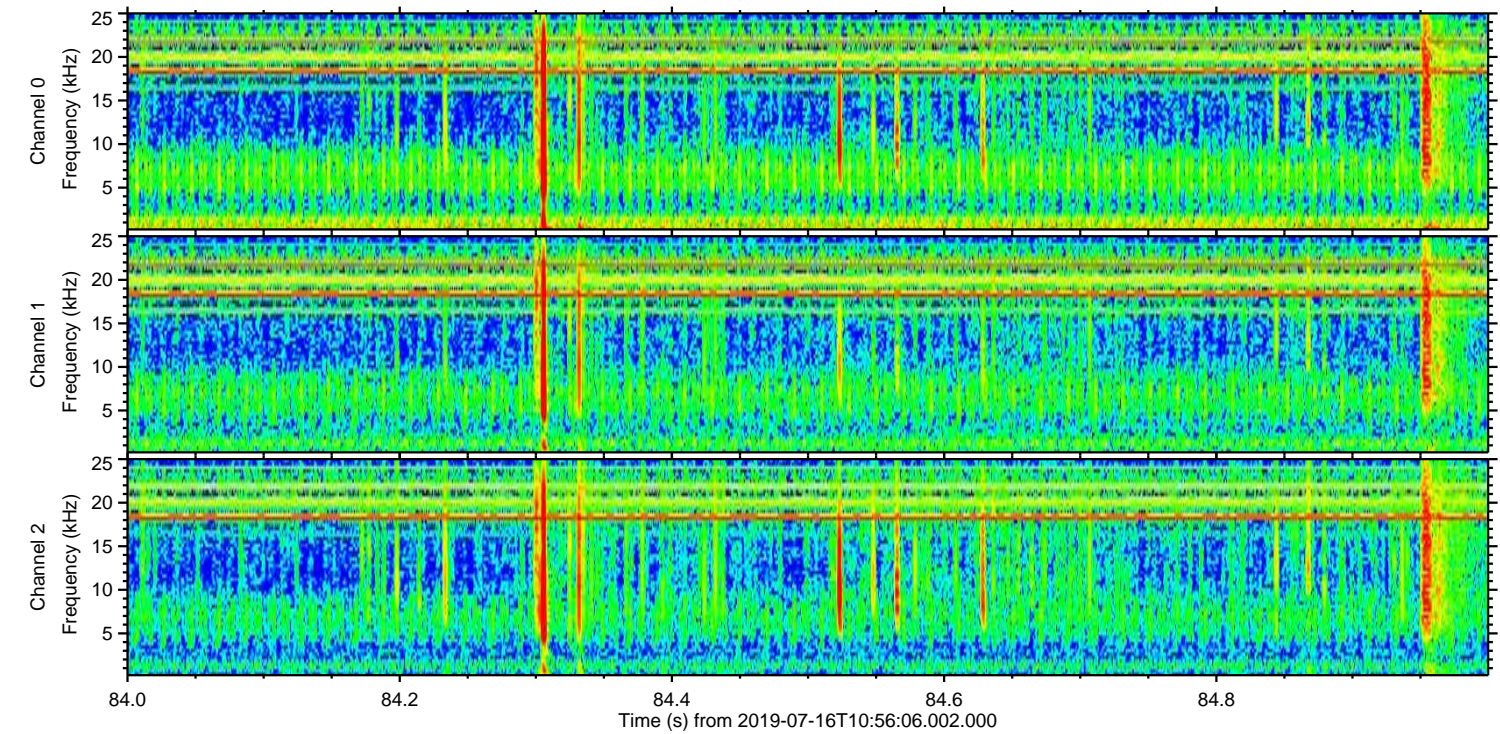
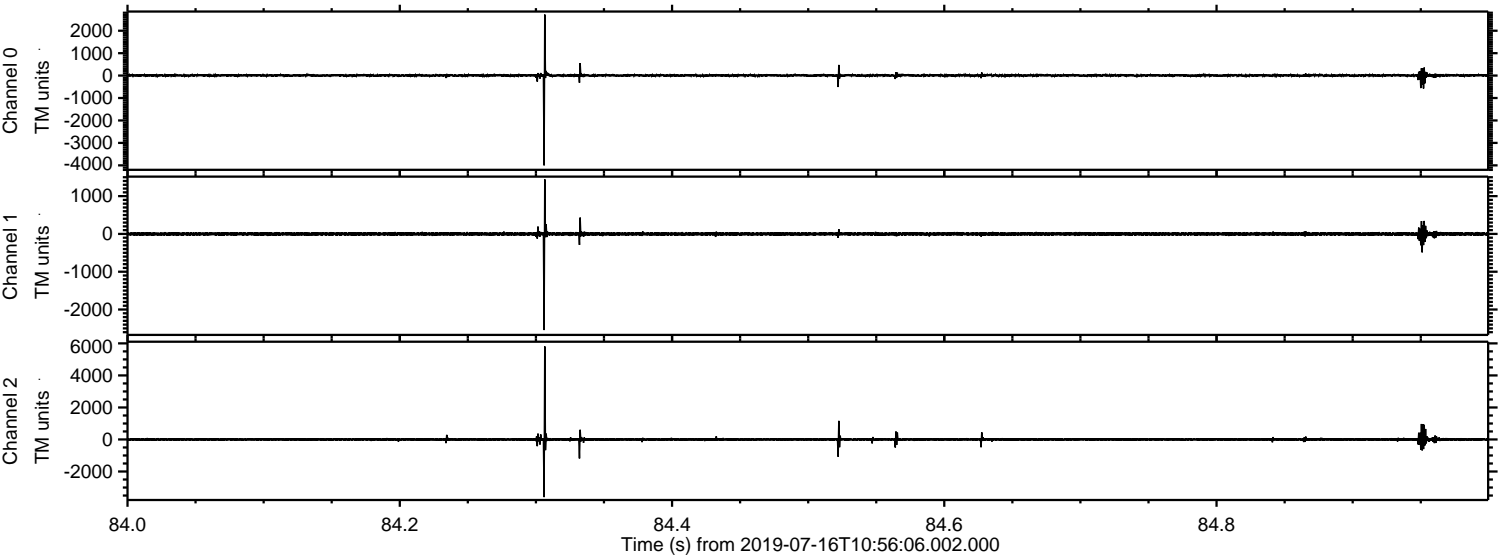

Processed Tue Jul 16 13:04:13 2019 by ELM ver.2012-10-06 from 001__elm20190716_105604__dat00.bin

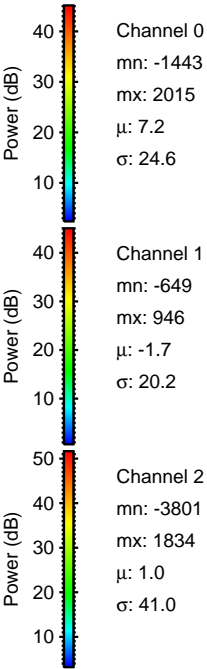
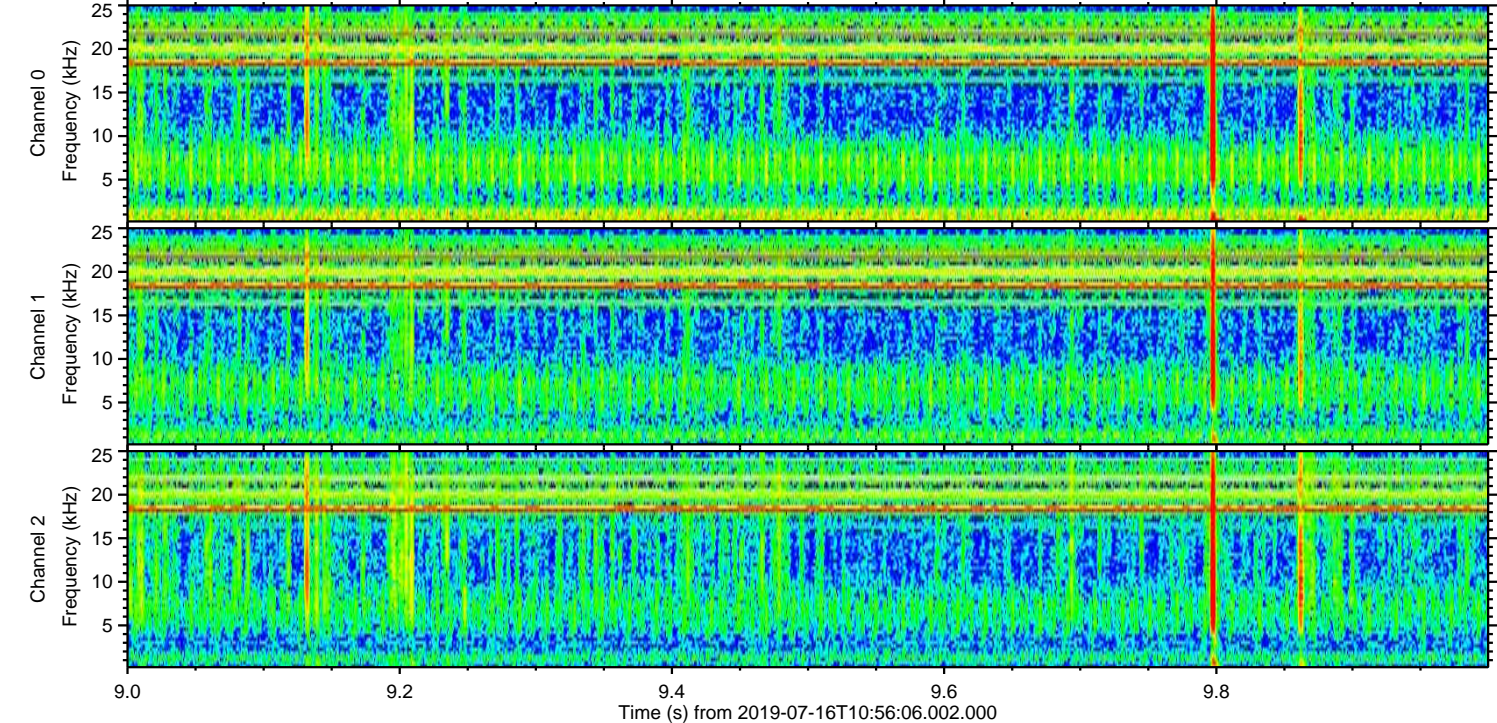
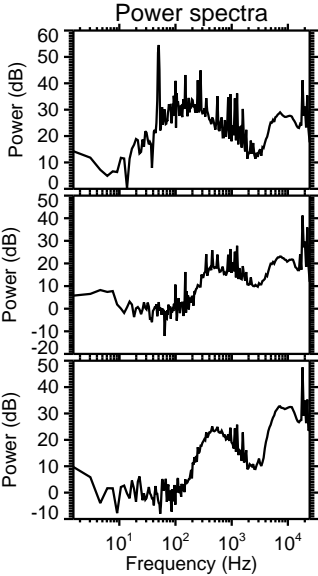
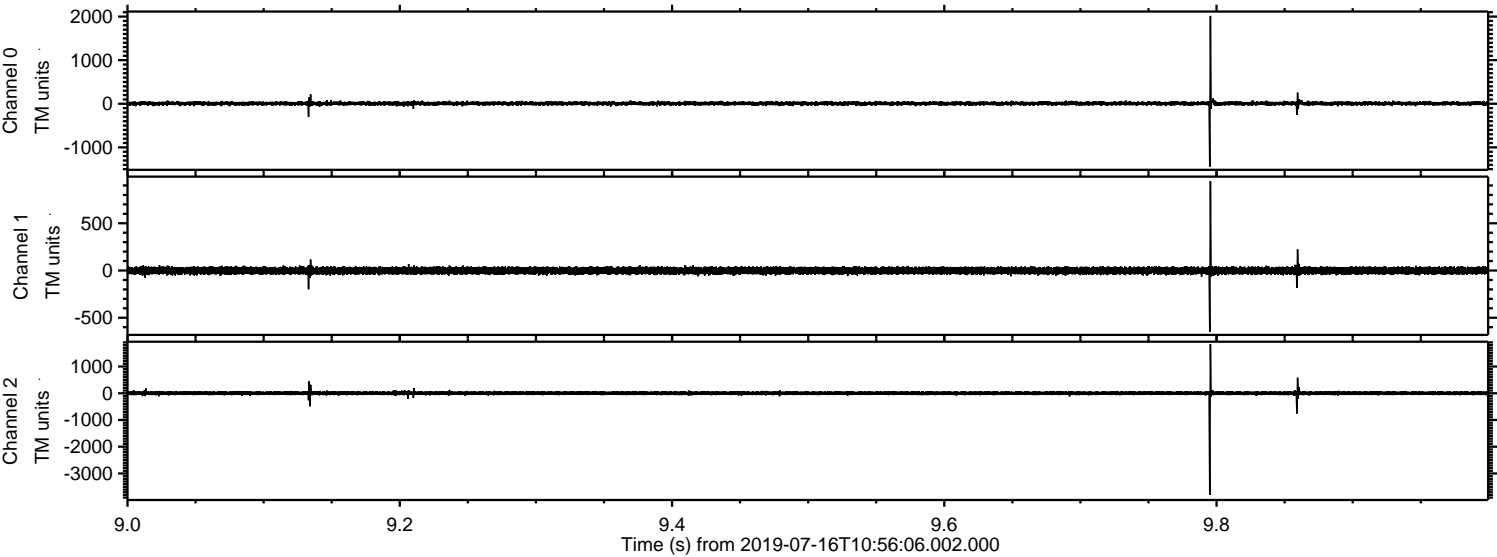

Processed Tue Jul 16 13:04:13 2019 by ELM ver.2012-10-06 from 001__elm20190716_105604__dat00.bin

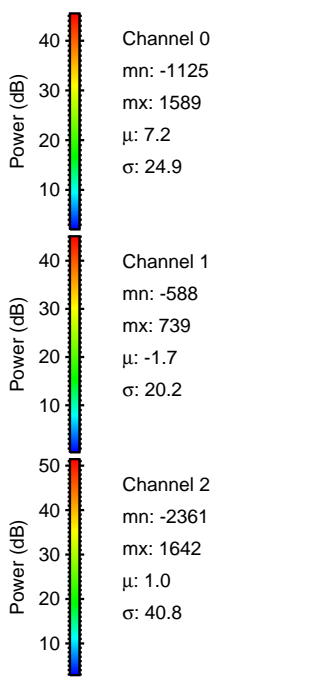
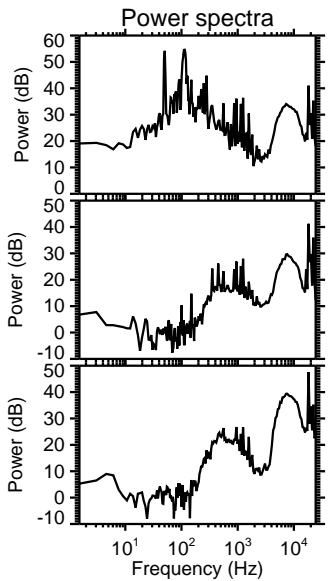
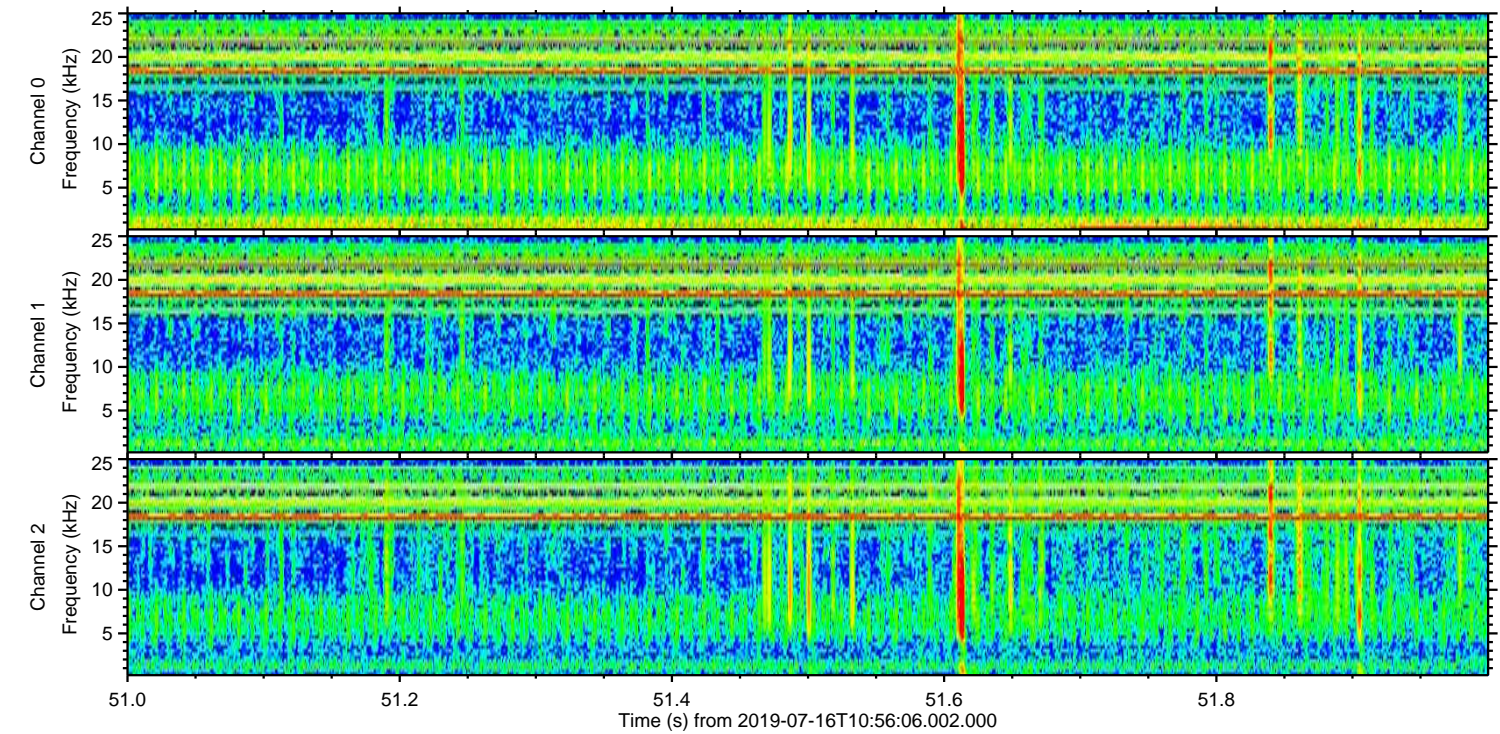
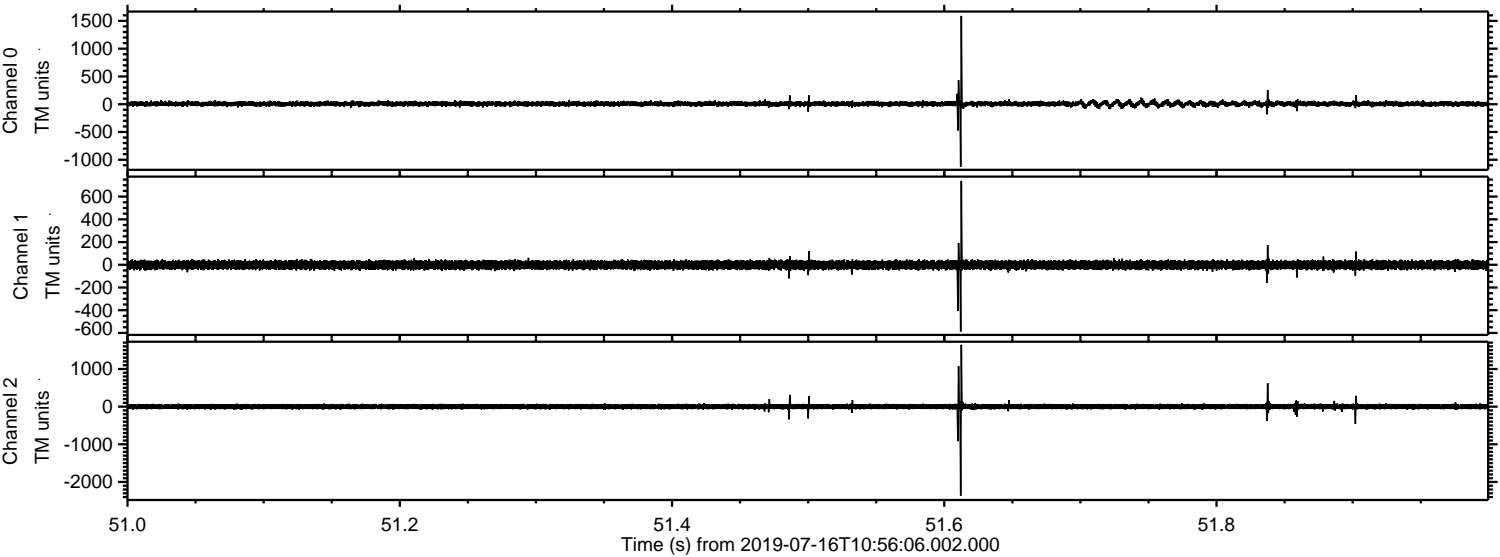

Processed Tue Jul 16 13:04:14 2019 by ELM ver.2012-10-06 from 001__elm20190716_105604__dat00.bin

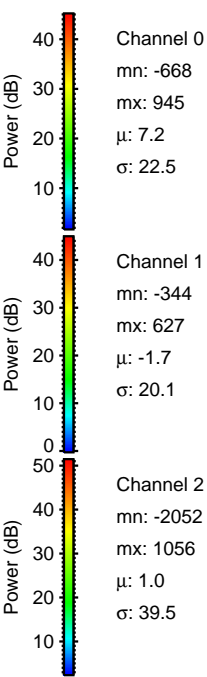
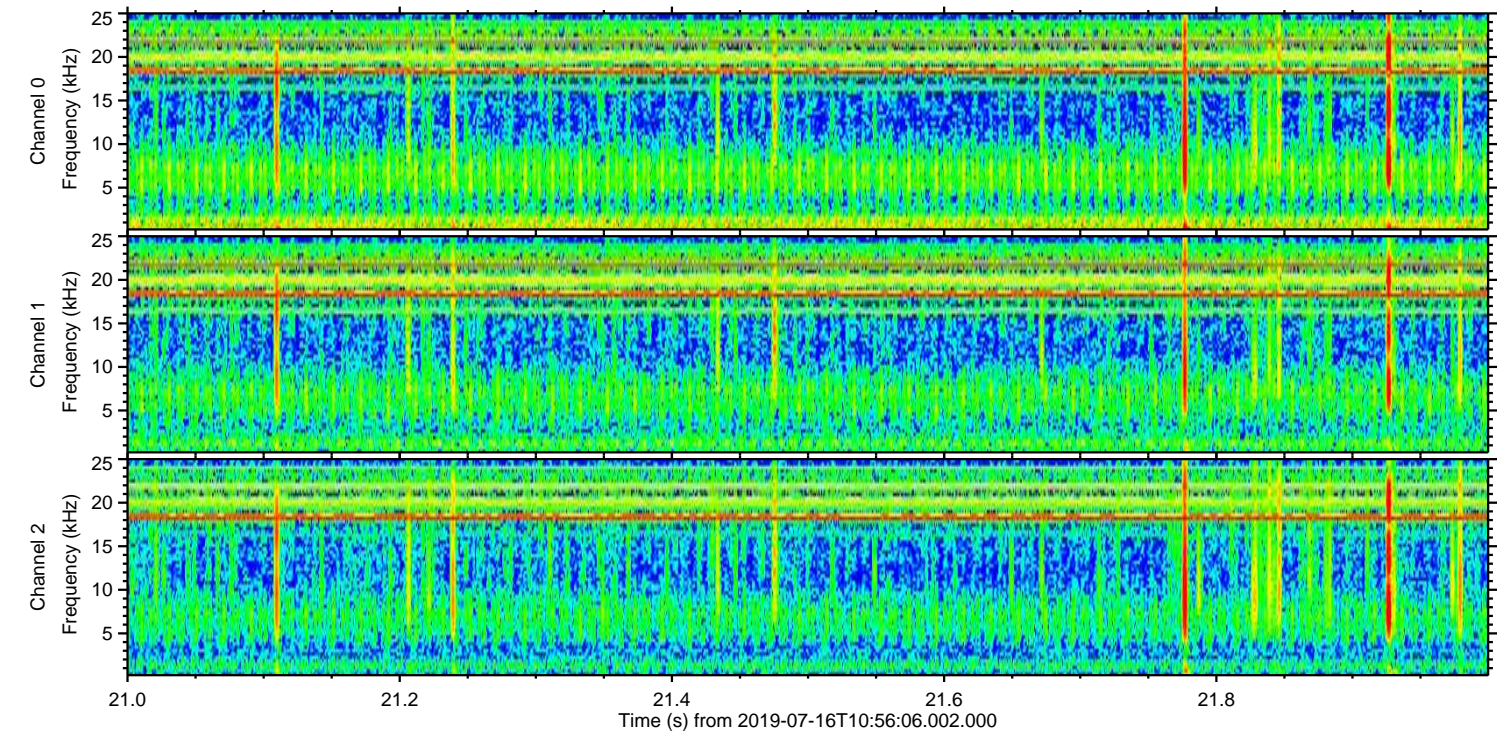
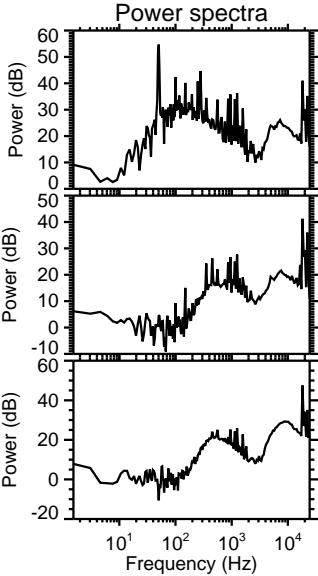
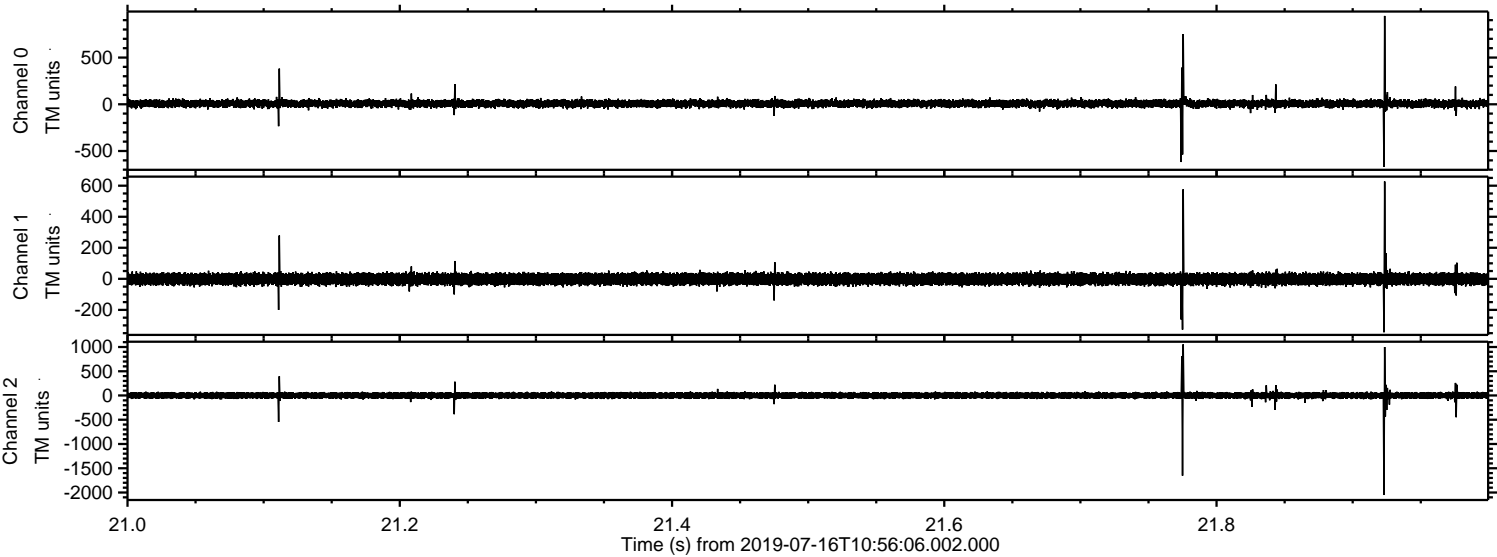

ELMAVAN 3D WAVEFORMS (Measured data sampled at 50 kHz) 50999 packets of 144 samples from 2019-07-16T10:56:06.002.000. Part 129/147

Processed Tue Jul 16 13:04:14 2019 by ELM ver.2012-10-06 from 001__elm20190716_105604__dat00.bin

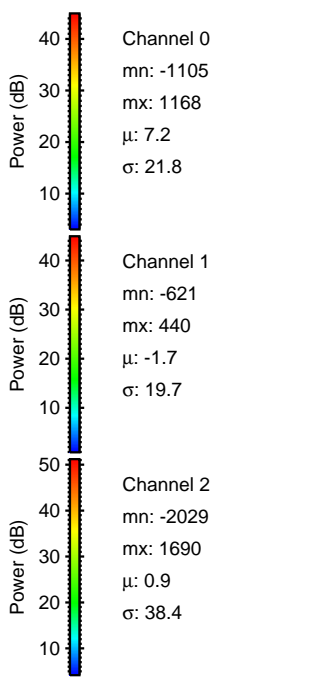
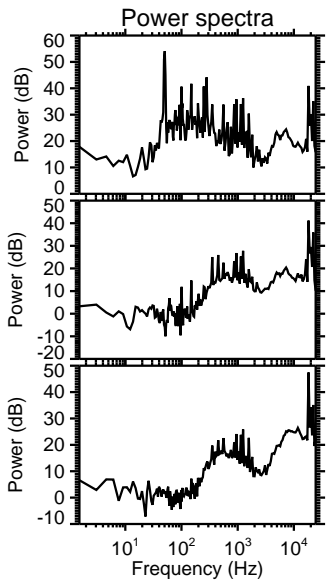
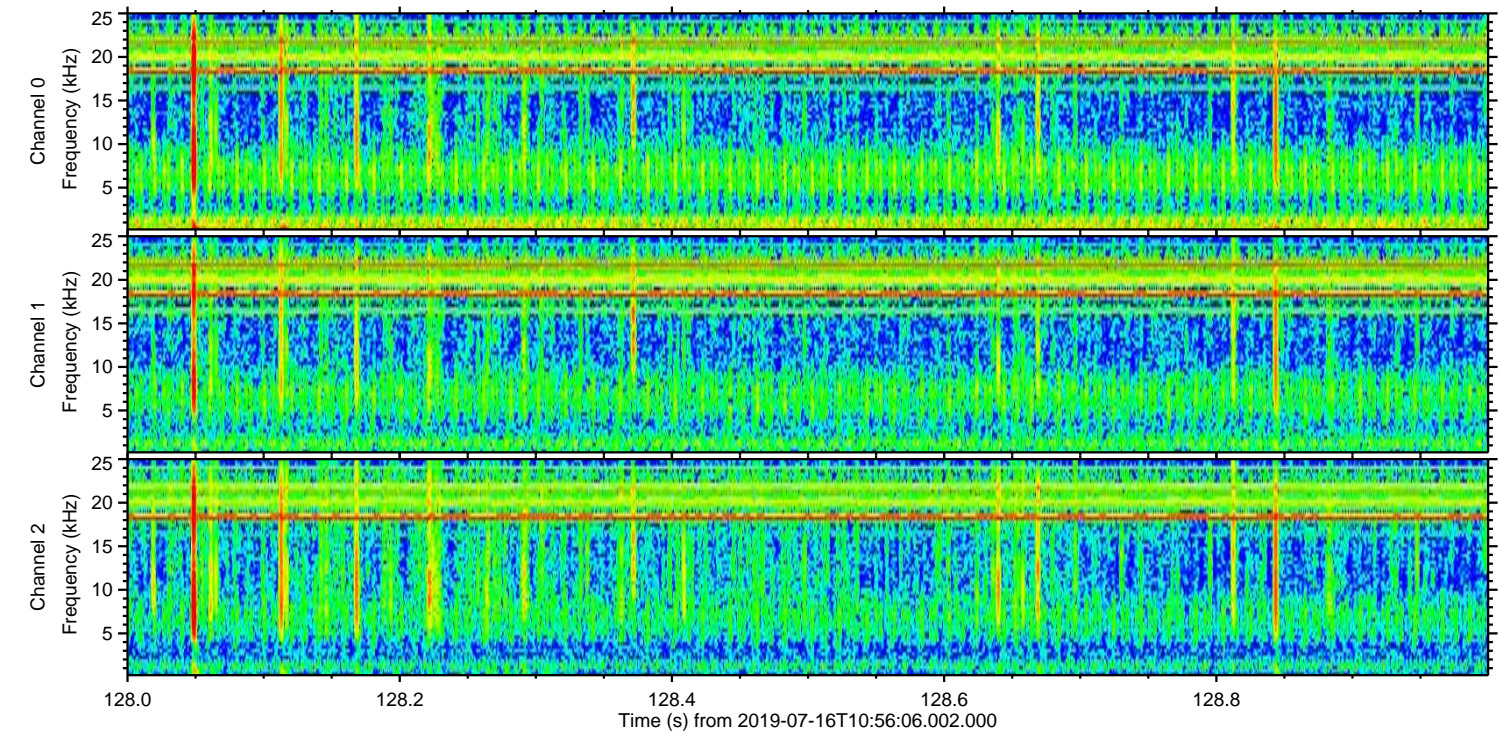
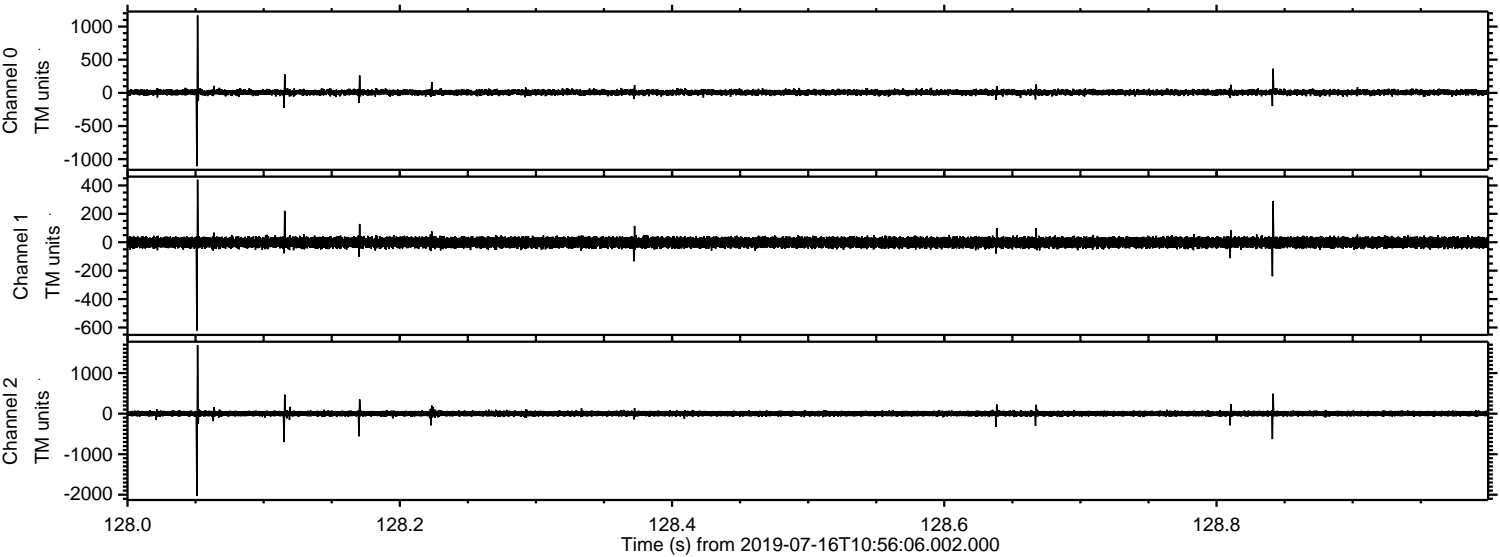

Processed Tue Jul 16 13:04:15 2019 by ELM ver.2012-10-06 from 001__elm20190716_105604__dat00.bin

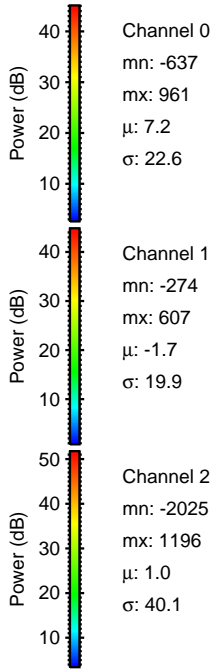
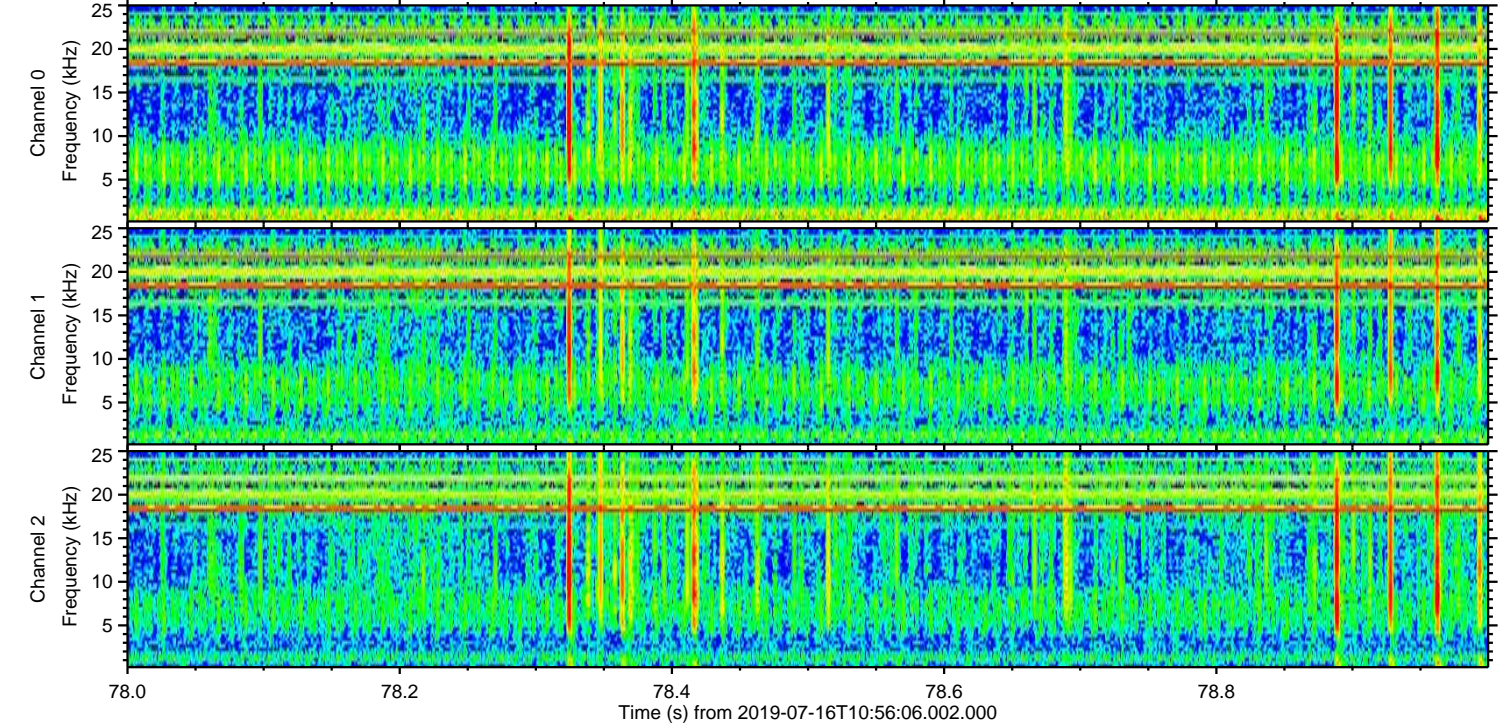
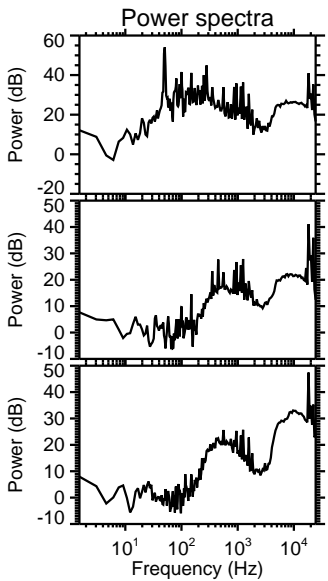
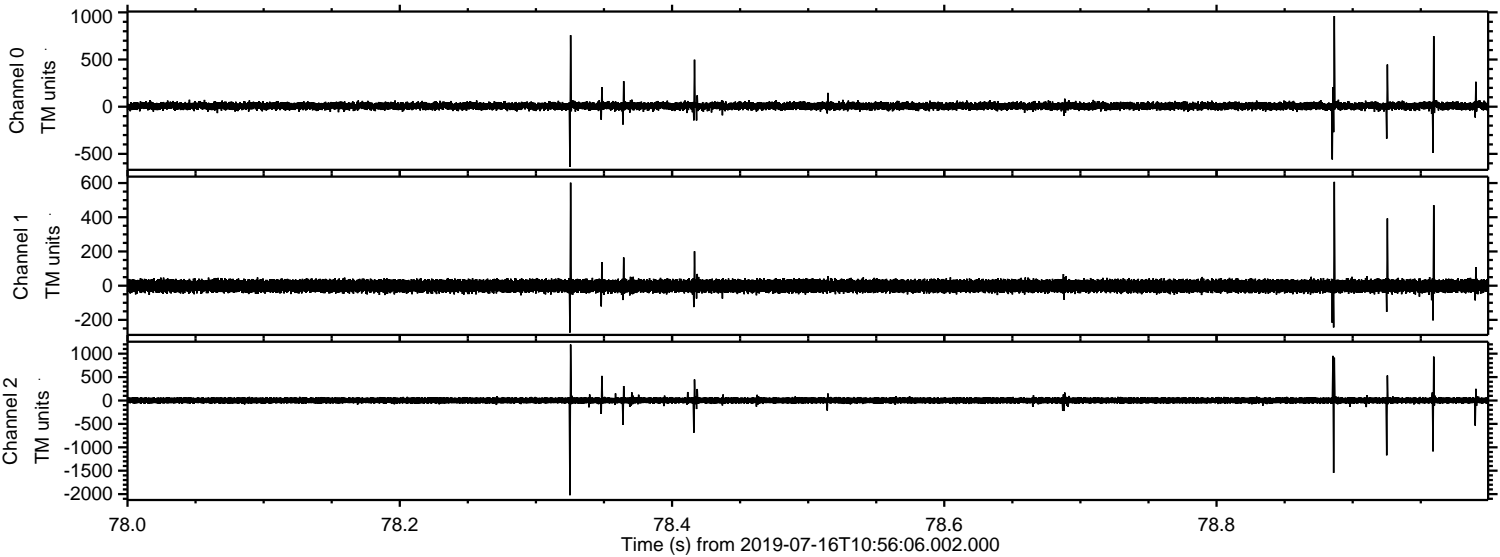

Processed Tue Jul 16 13:04:16 2019 by ELM ver.2012-10-06 from 001__elm20190716_105604__dat00.bin

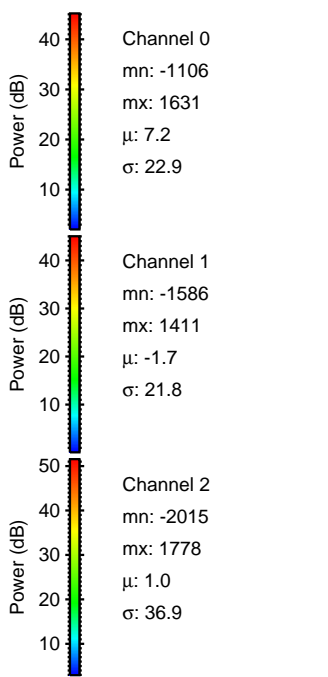
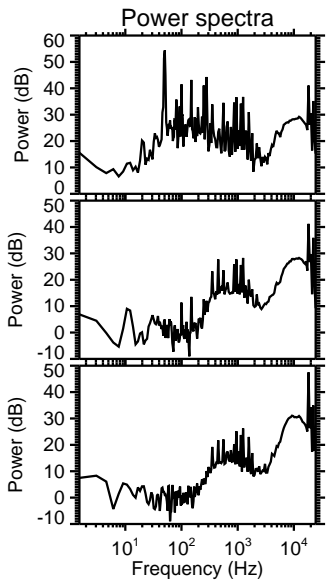
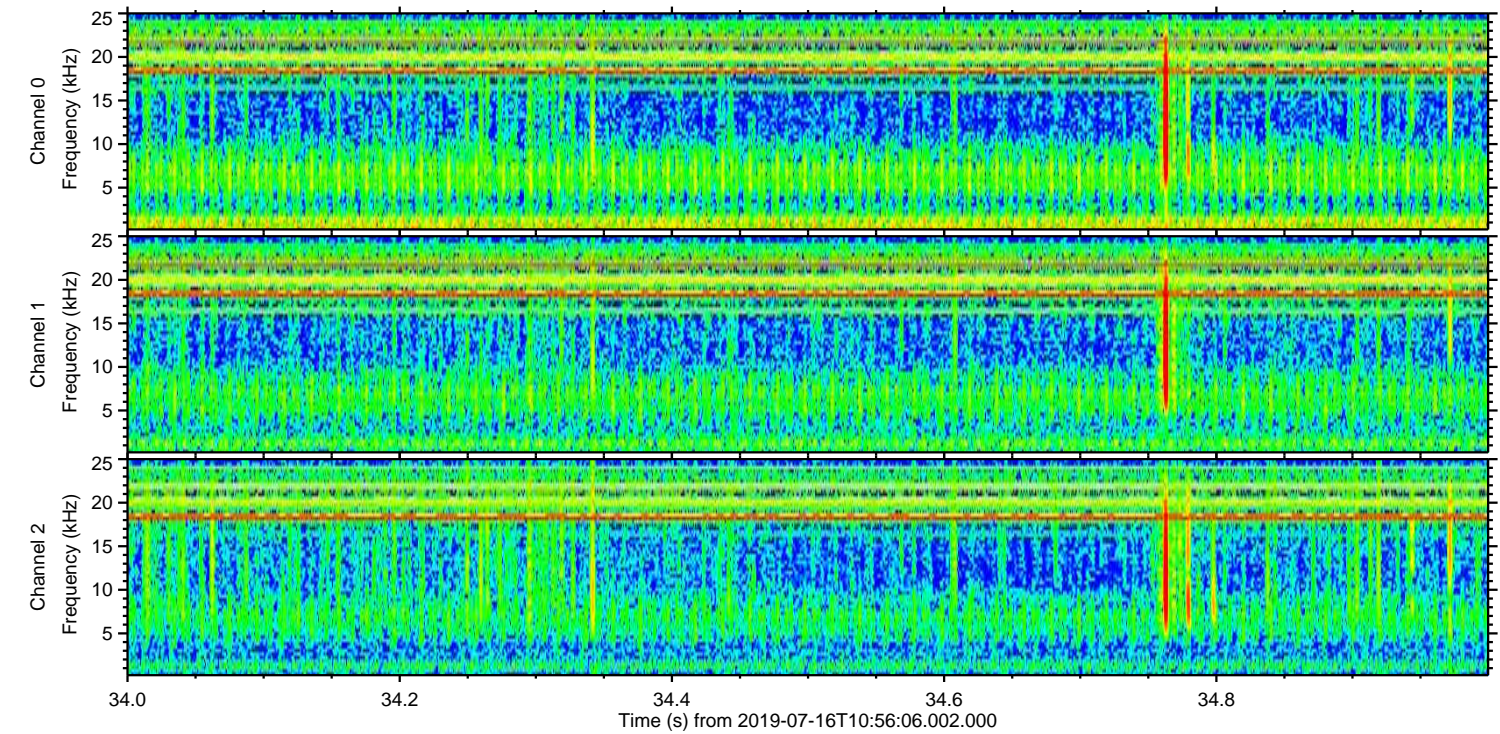
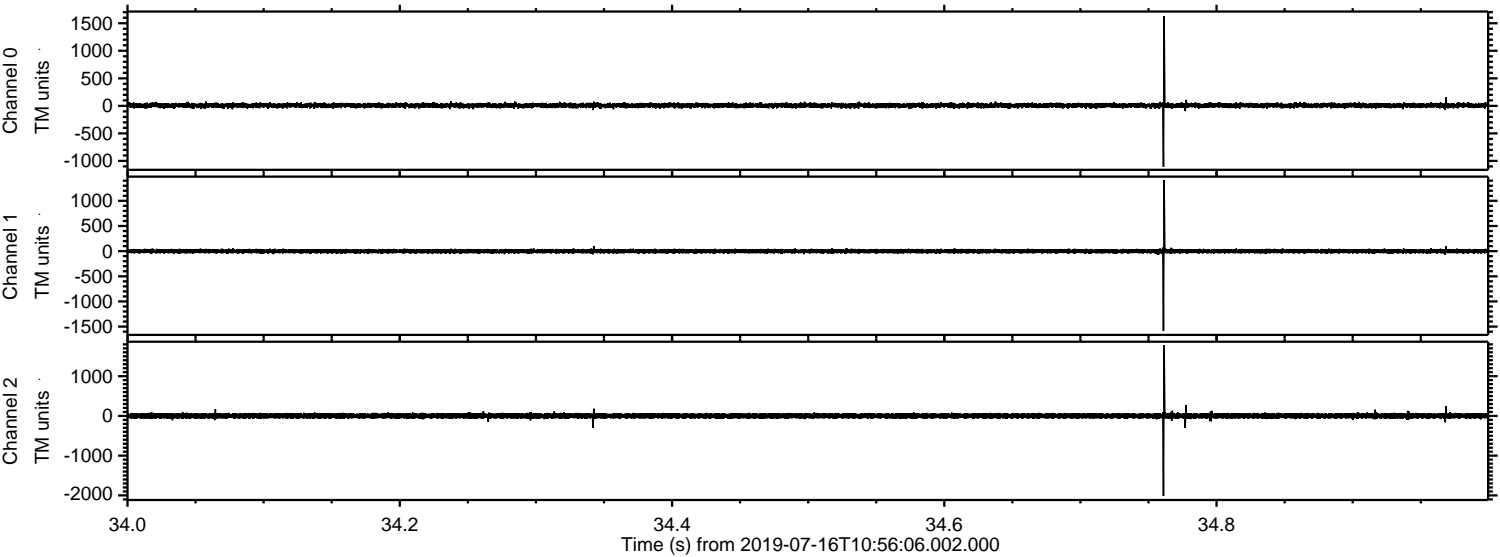

Processed Tue Jul 16 13:04:16 2019 by ELM ver.2012-10-06 from 001__elm20190716_105604__dat00.bin

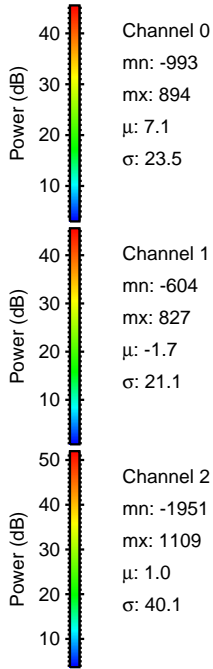
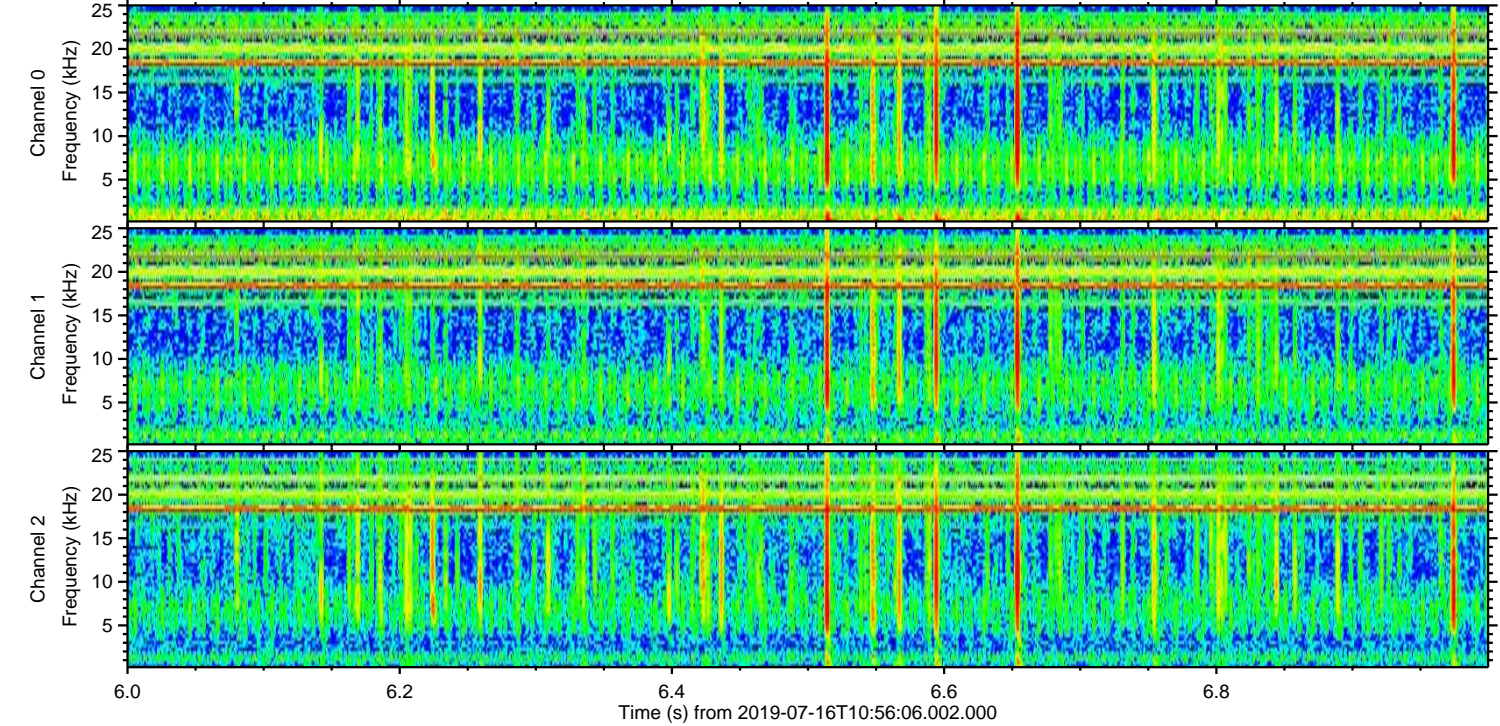
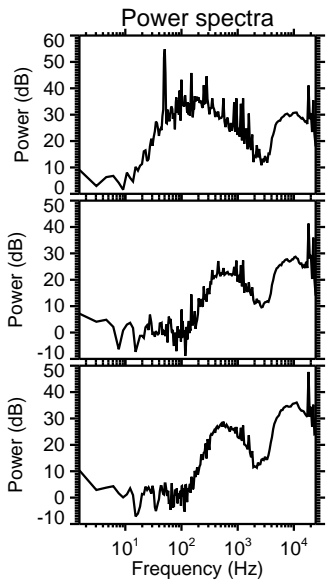
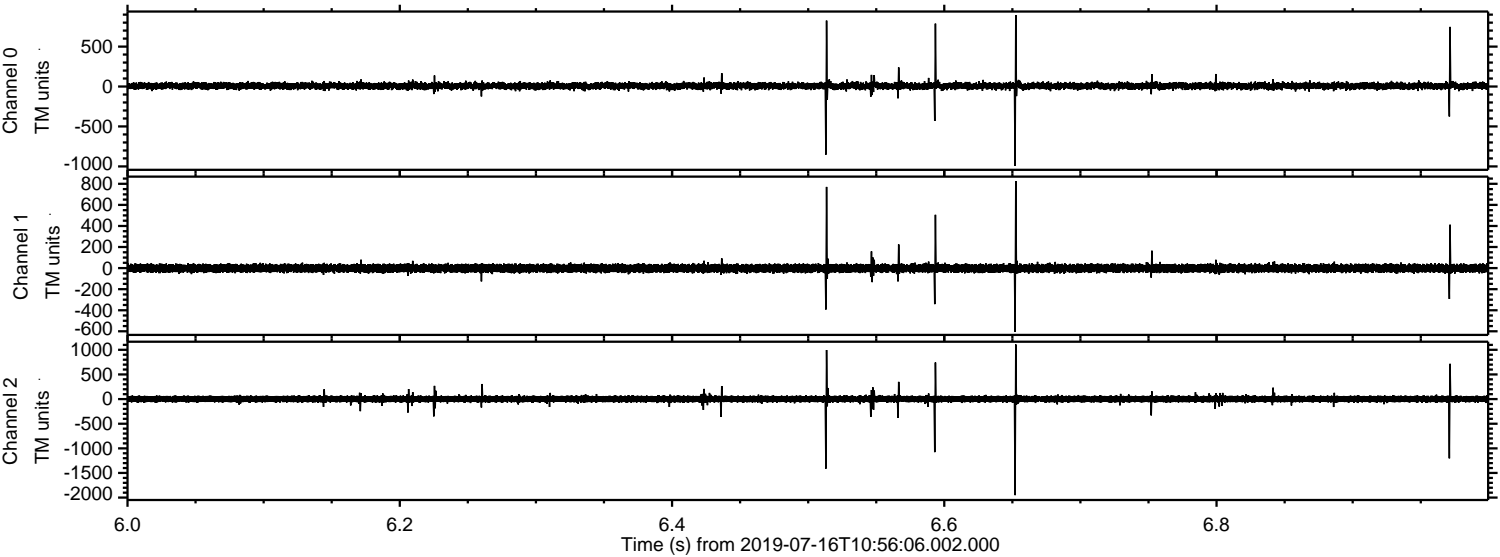

Channel 0
mn: -993
mx: 894
 μ : 7.1
 σ : 23.5

Channel 1
mn: -604
mx: 827
 μ : -1.7
 σ : 21.1

Channel 2
mn: -1951
mx: 1109
 μ : 1.0
 σ : 40.1

ELMAVAN 3D WAVEFORMS (Measured data sampled at 50 kHz) 50999 packets of 144 samples from 2019-07-16T10:56:06.002.000. Part 16/147

Processed Tue Jul 16 13:04:17 2019 by ELM ver.2012-10-06 from 001__elm20190716_105604__dat00.bin

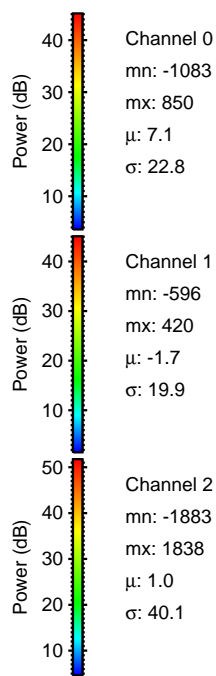
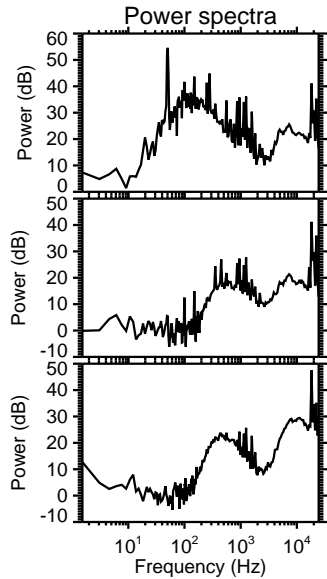
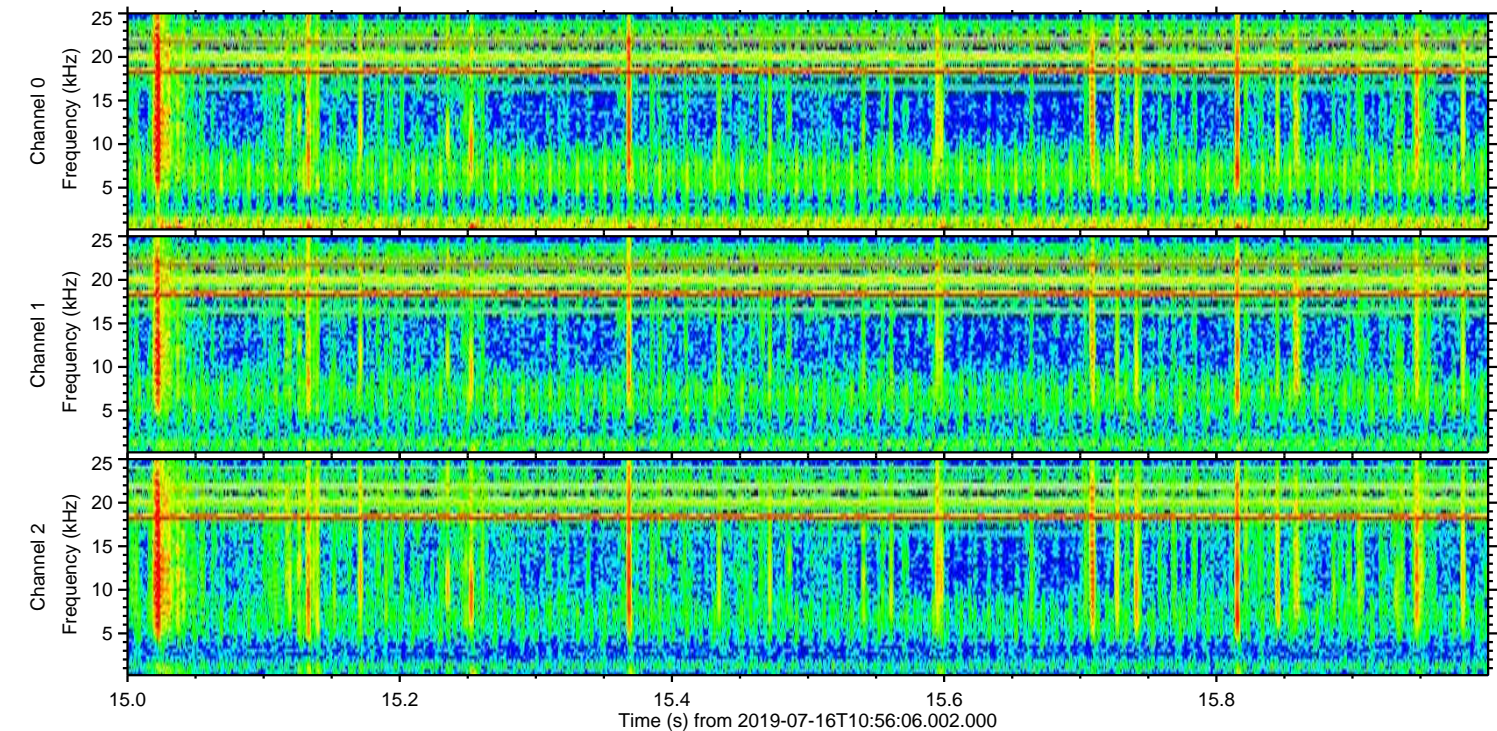
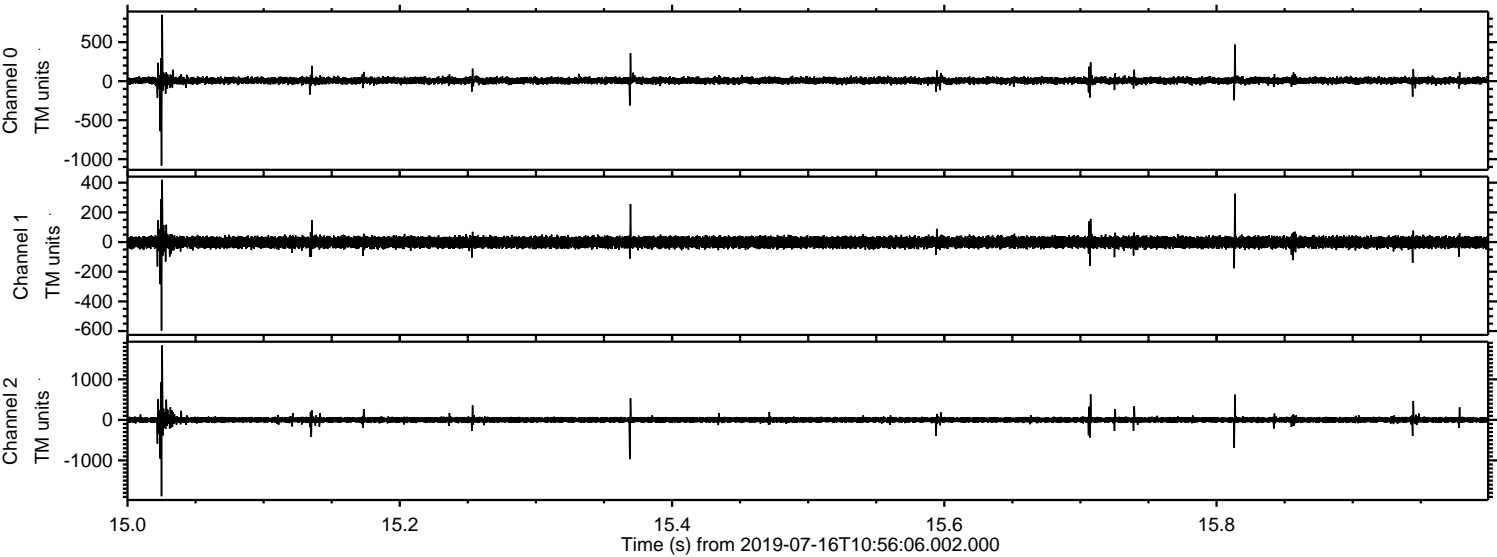

Channel 0
mn: -1083
mx: 850
 μ : 7.1
 σ : 22.8

Channel 1
mn: -596
mx: 420
 μ : -1.7
 σ : 19.9

Channel 2
mn: -1883
mx: 1838
 μ : 1.0
 σ : 40.1

