

ELMAVAN 3D WAVEFORMS (Measured data sampled at 50 kHz) 51000 packets of 144 samples from 2019-07-16T09:51:03.288.999.

Processed Tue Jul 16 11:59:01 2019 by ELM ver.2012-10-06 from 001__elm20190716_095102__dat00.bin

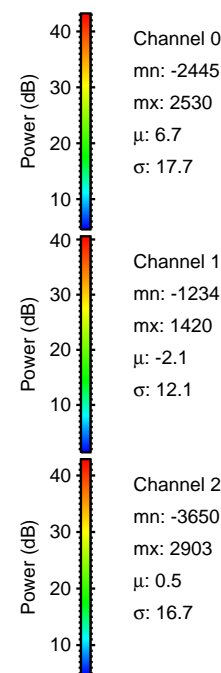

Processed Tue Jul 16 11:59:10 2019 by ELM ver.2012-10-06 from 001__elm20190716_095102__dat00.bin

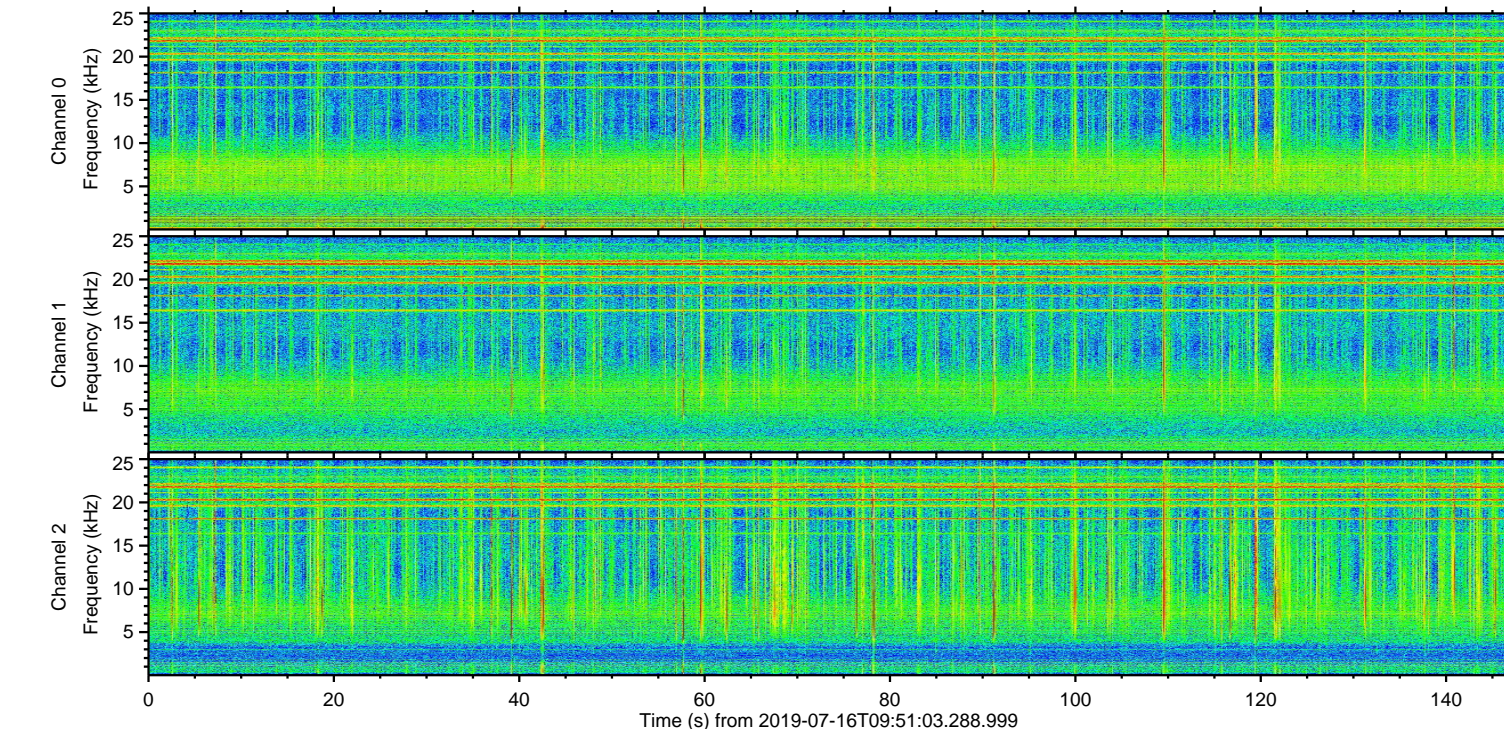
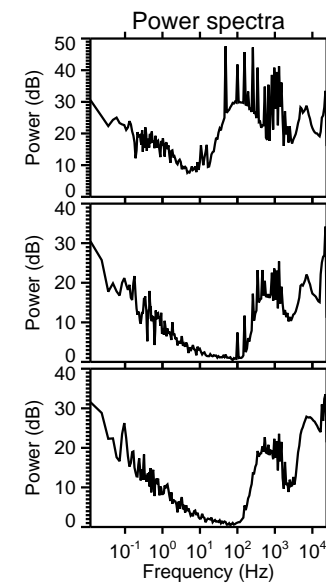
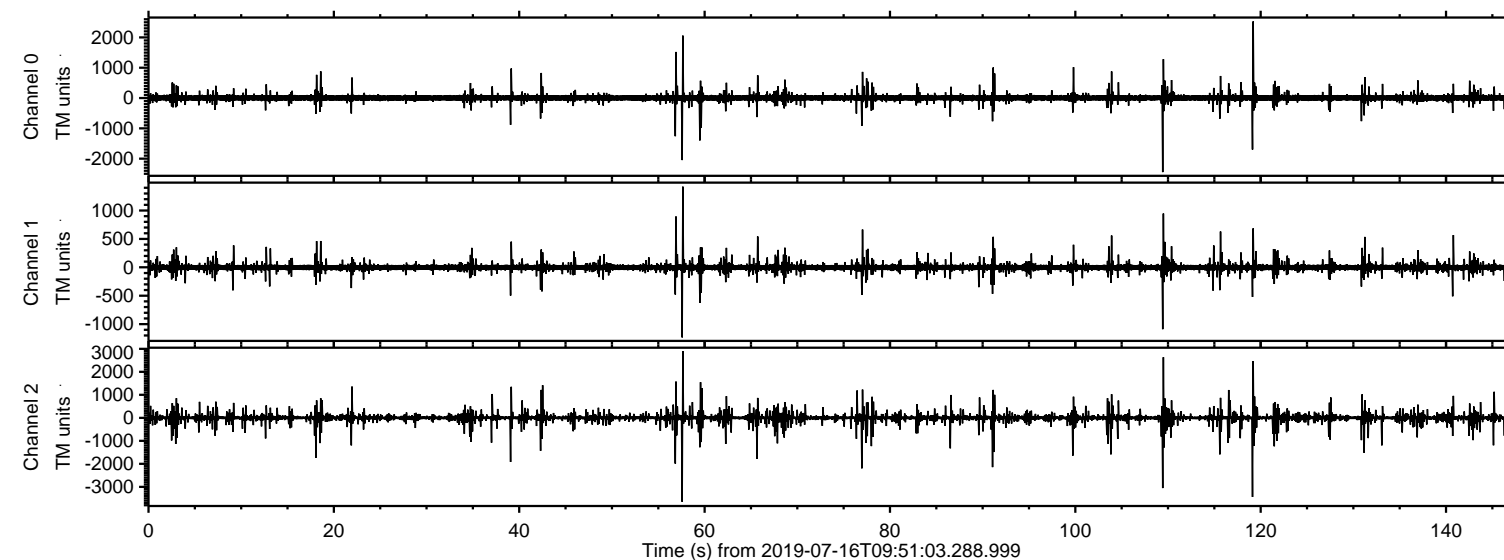
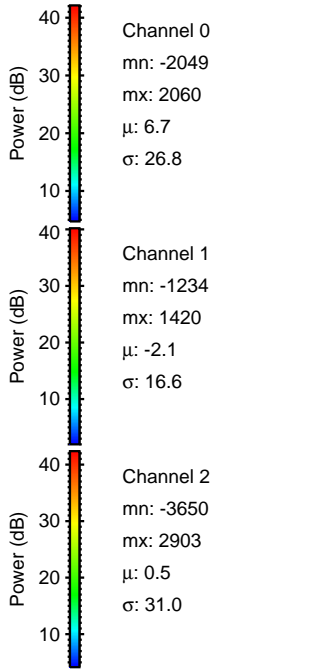
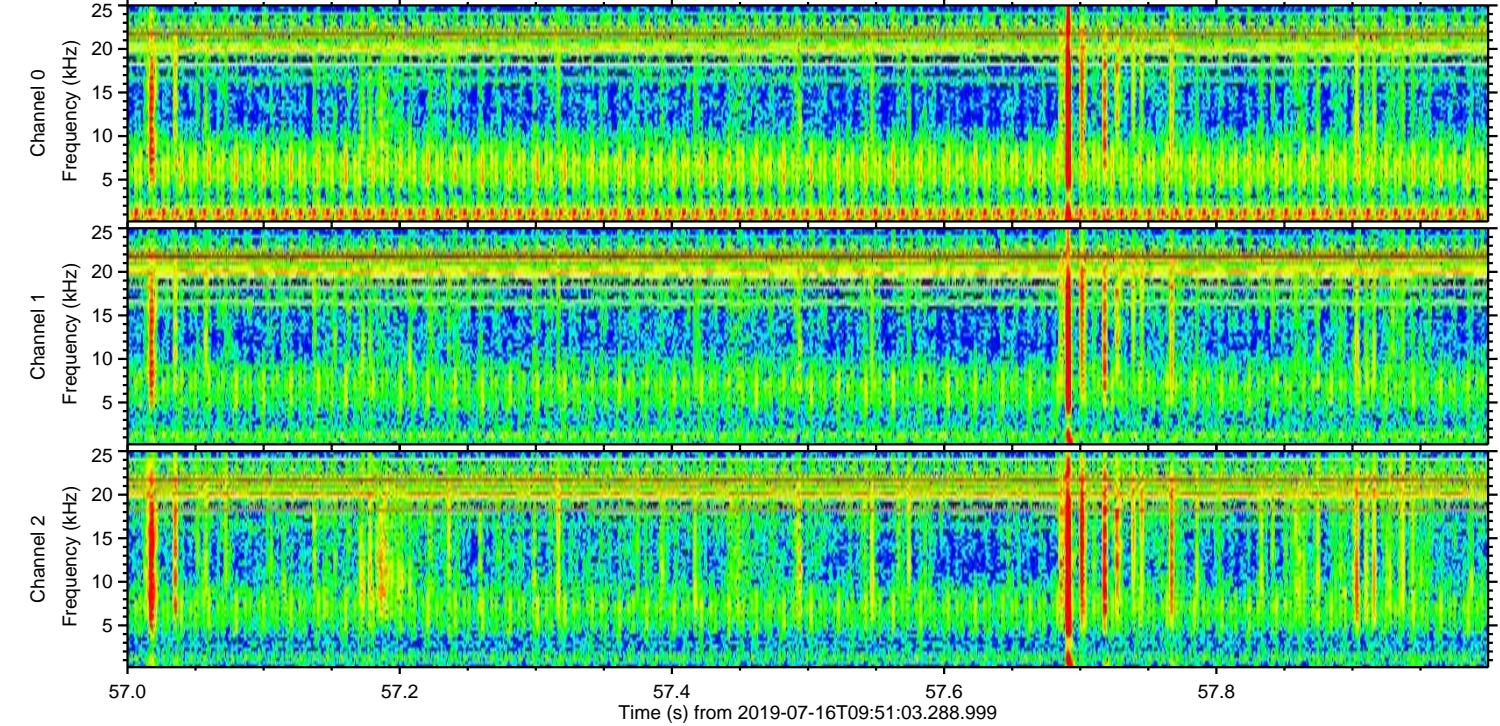
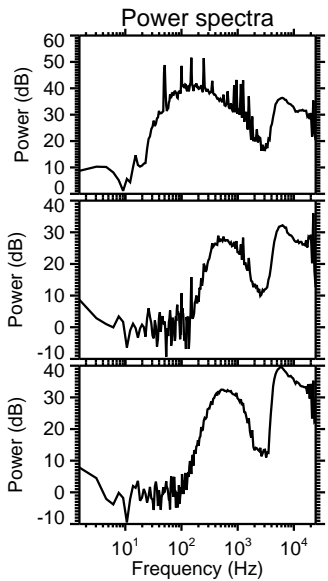
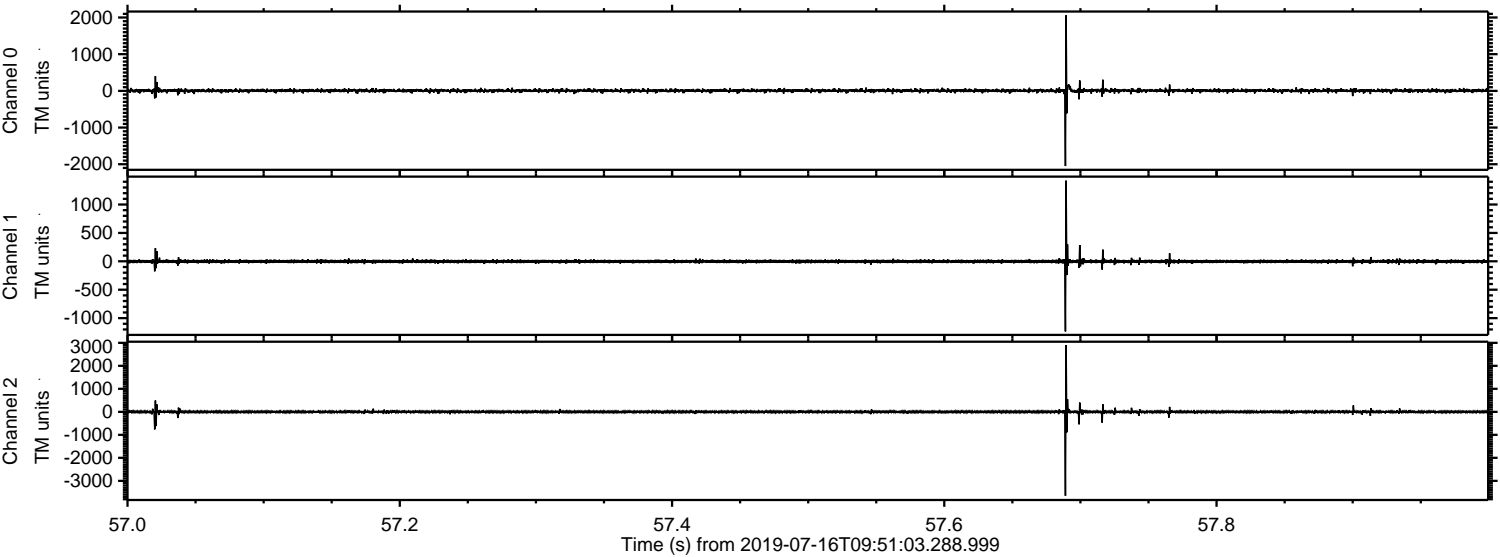

ELMAVAN 3D WAVEFORMS (Measured data sampled at 50 kHz) 51000 packets of 144 samples from 2019-07-16T09:51:03.288.999. Part 120/147

Processed Tue Jul 16 11:59:11 2019 by ELM ver.2012-10-06 from 001__elm20190716_095102__dat00.bin

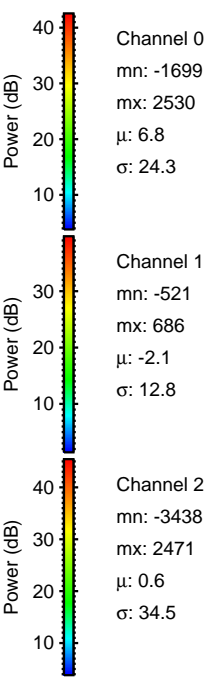
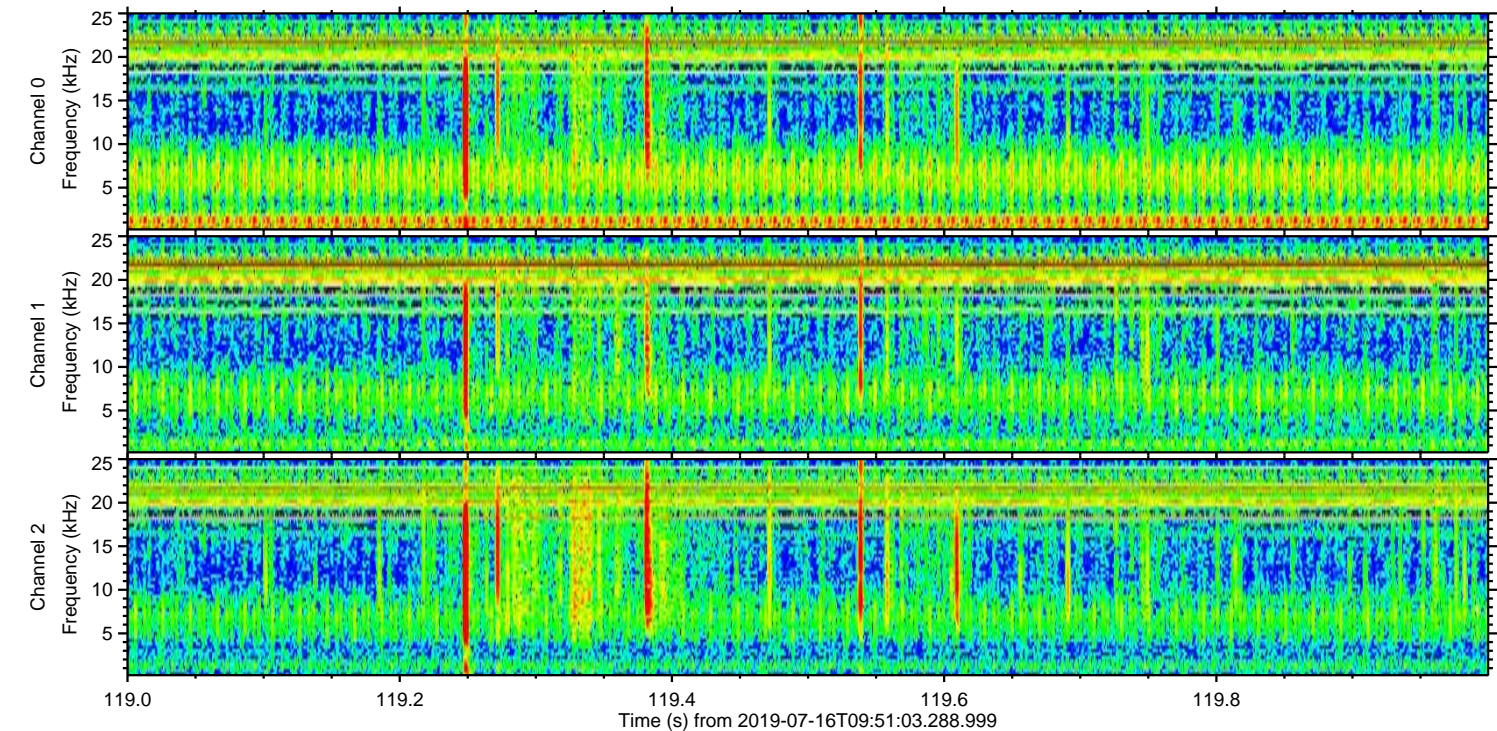
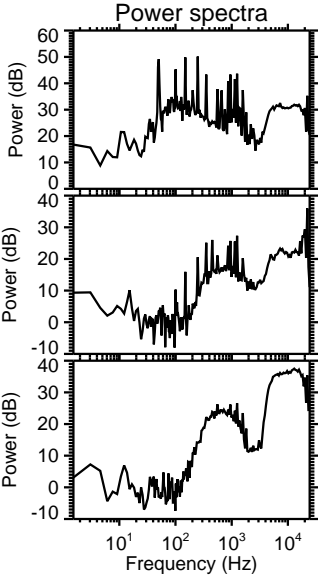
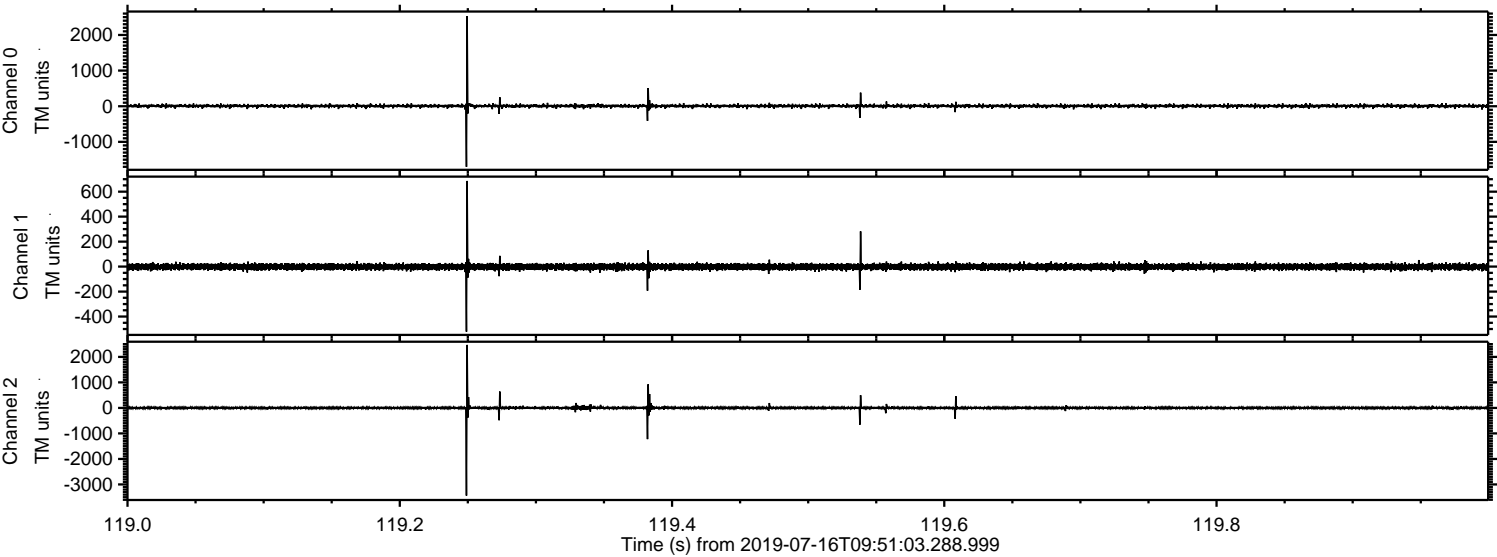

ELMAVAN 3D WAVEFORMS (Measured data sampled at 50 kHz) 51000 packets of 144 samples from 2019-07-16T09:51:03.288.999. Part 110/147

Processed Tue Jul 16 11:59:11 2019 by ELM ver.2012-10-06 from 001__elm20190716_095102__dat00.bin

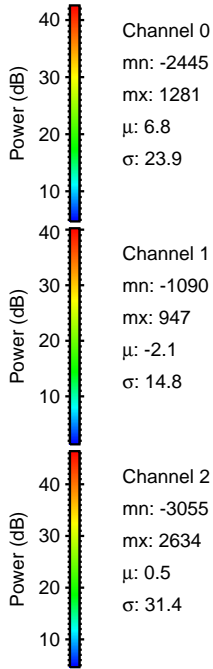
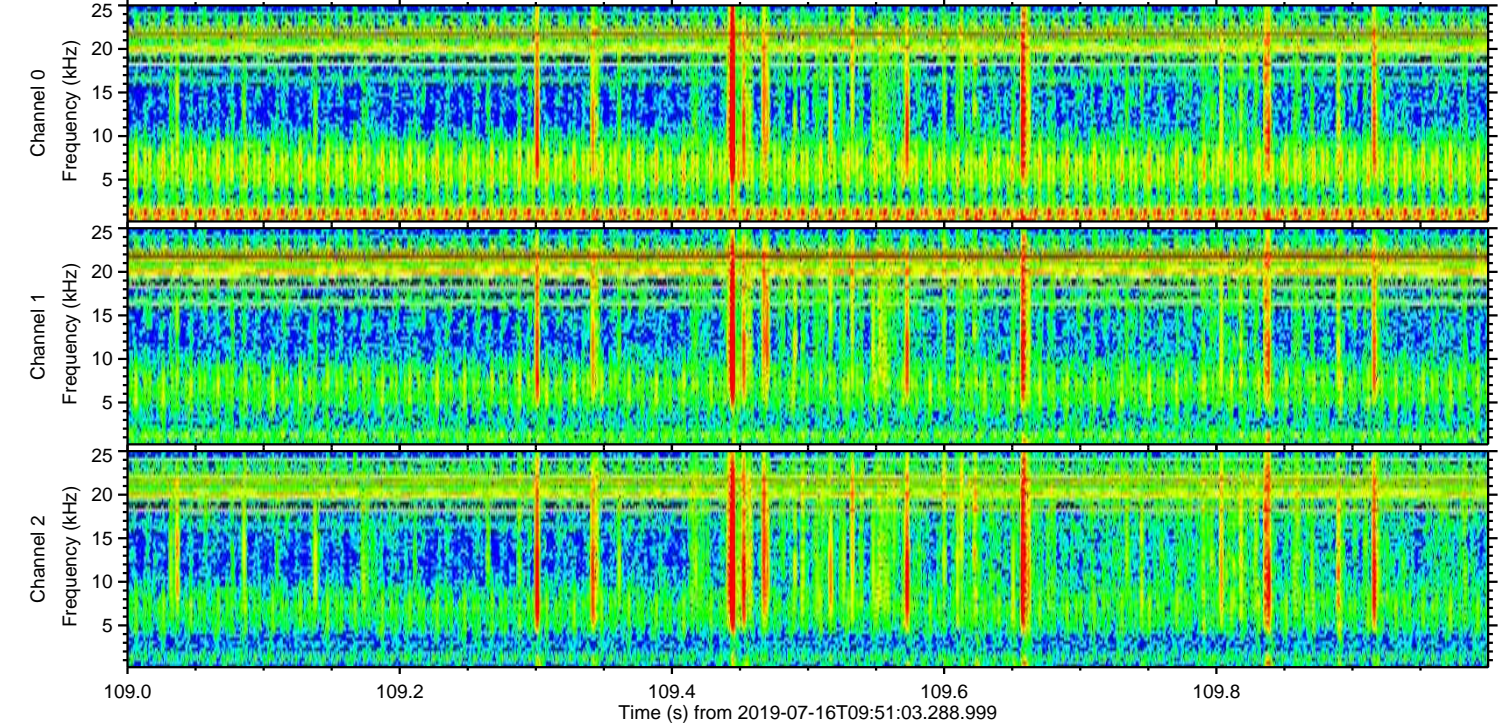
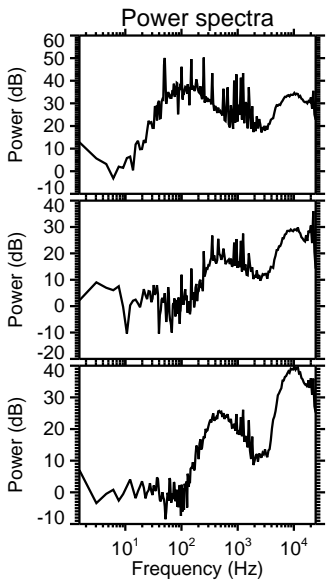
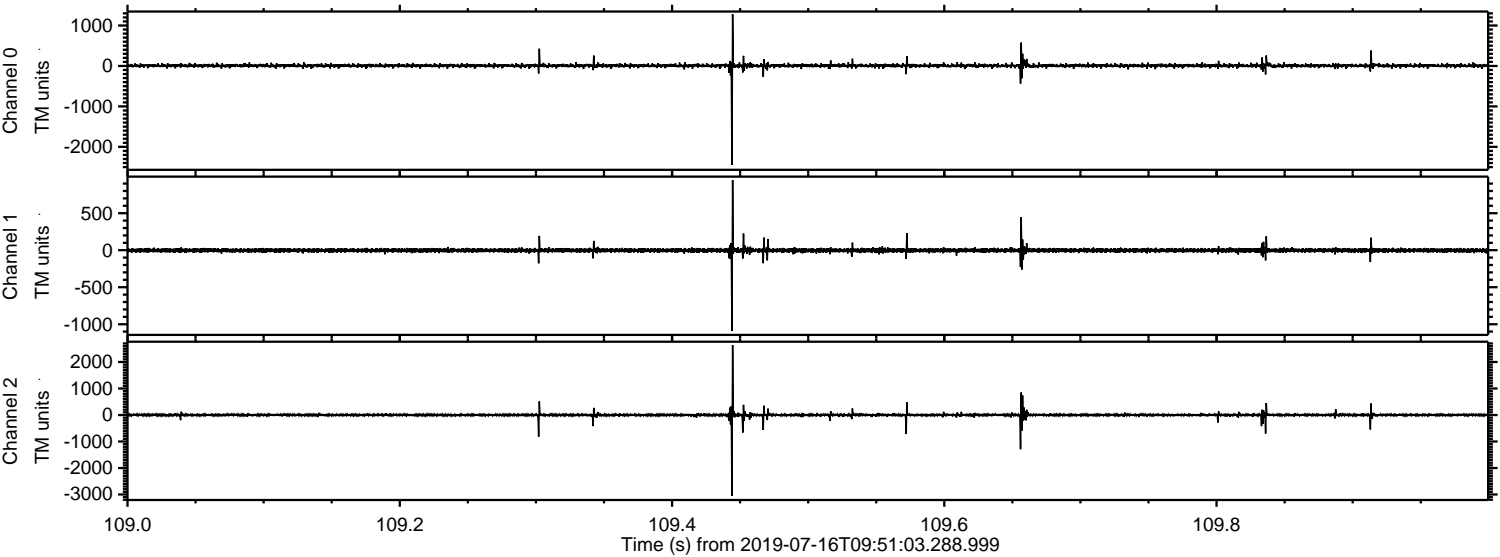

Processed Tue Jul 16 11:59:12 2019 by ELM ver.2012-10-06 from 001__elm20190716_095102__dat00.bin

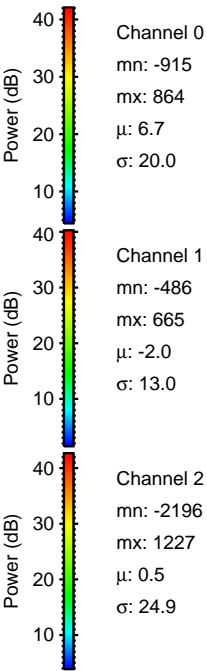
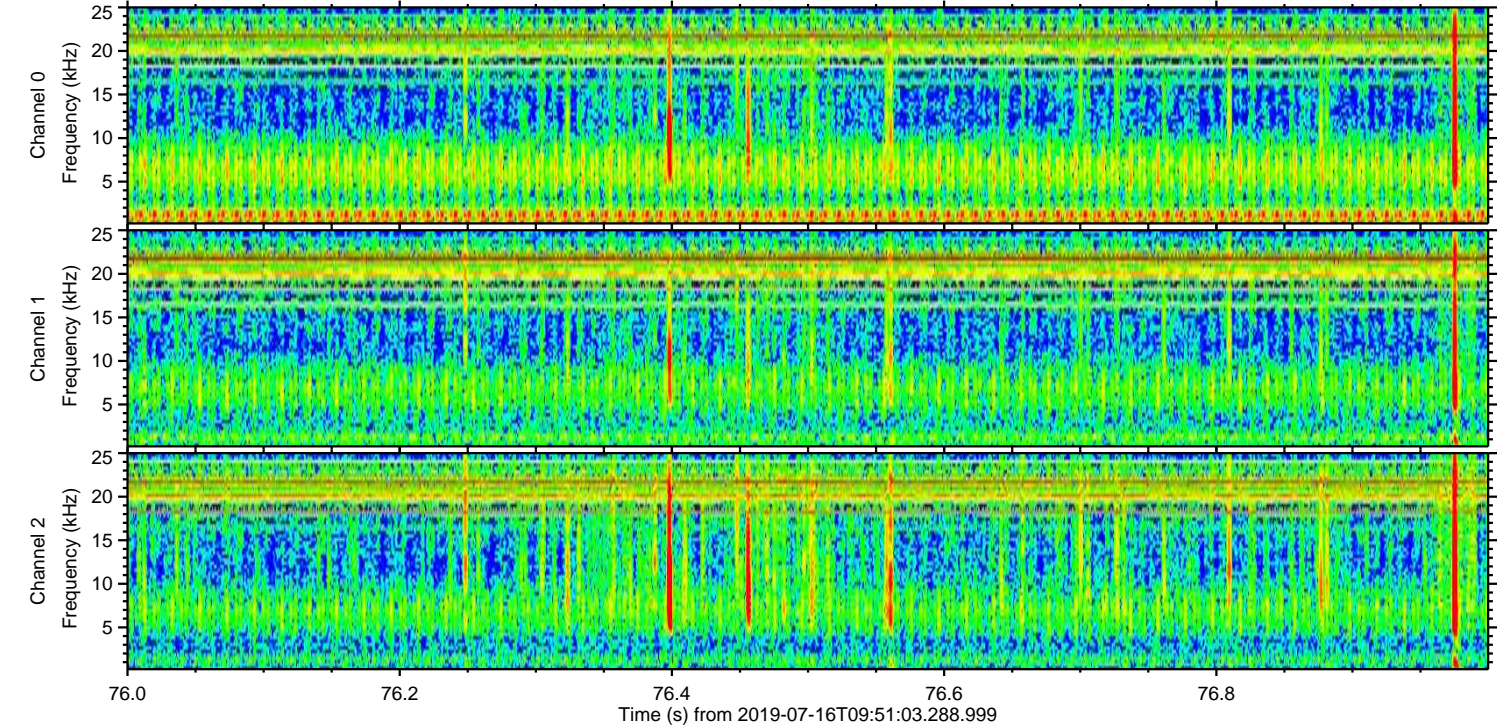
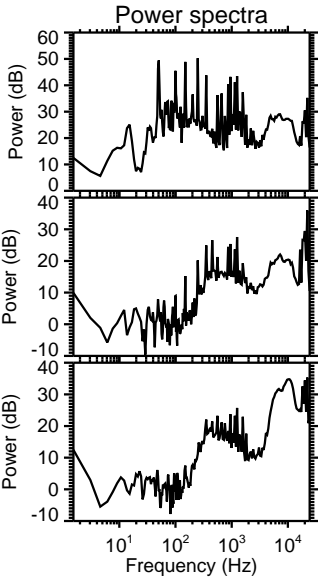
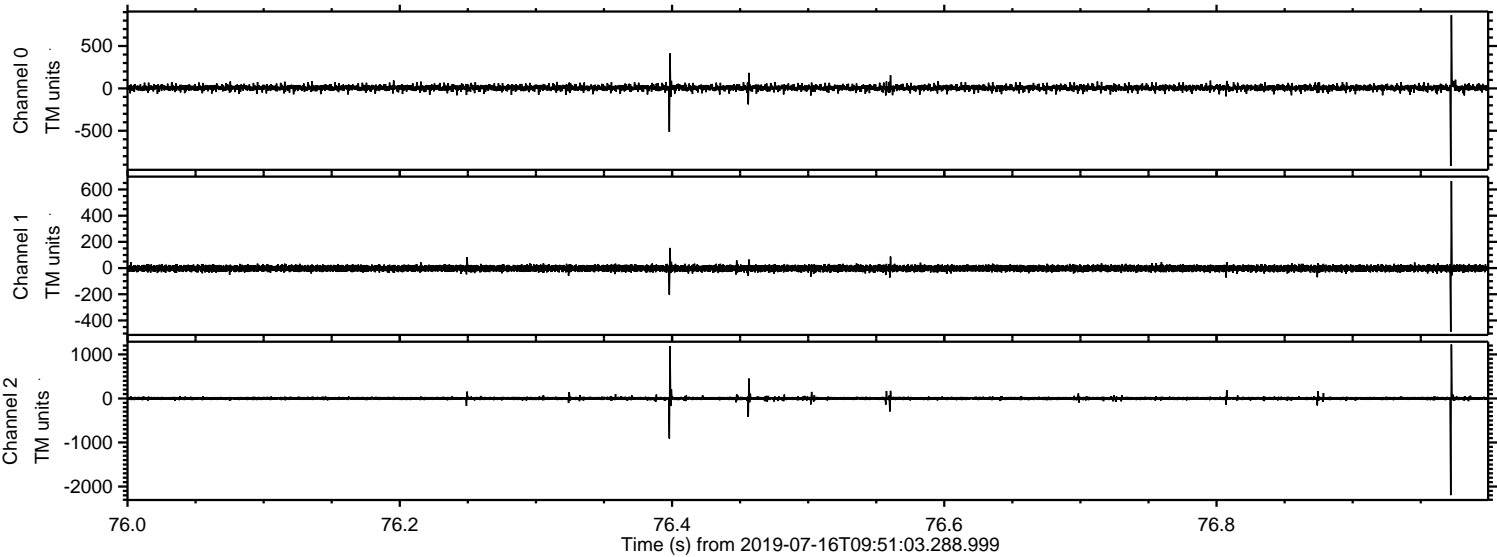

Processed Tue Jul 16 11:59:13 2019 by ELM ver.2012-10-06 from 001__elm20190716_095102__dat00.bin

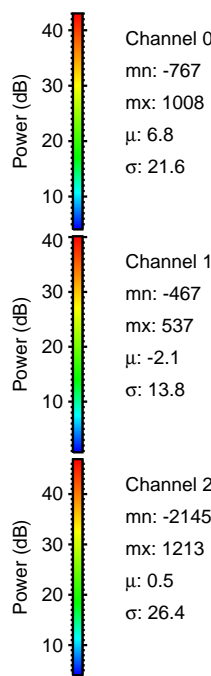
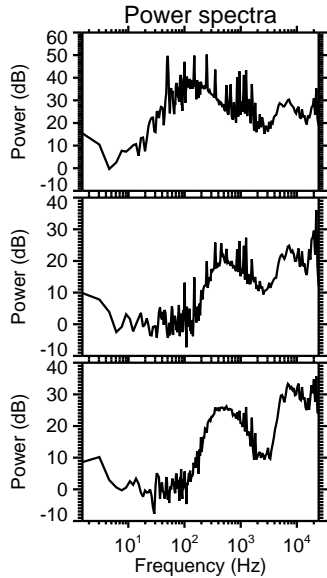
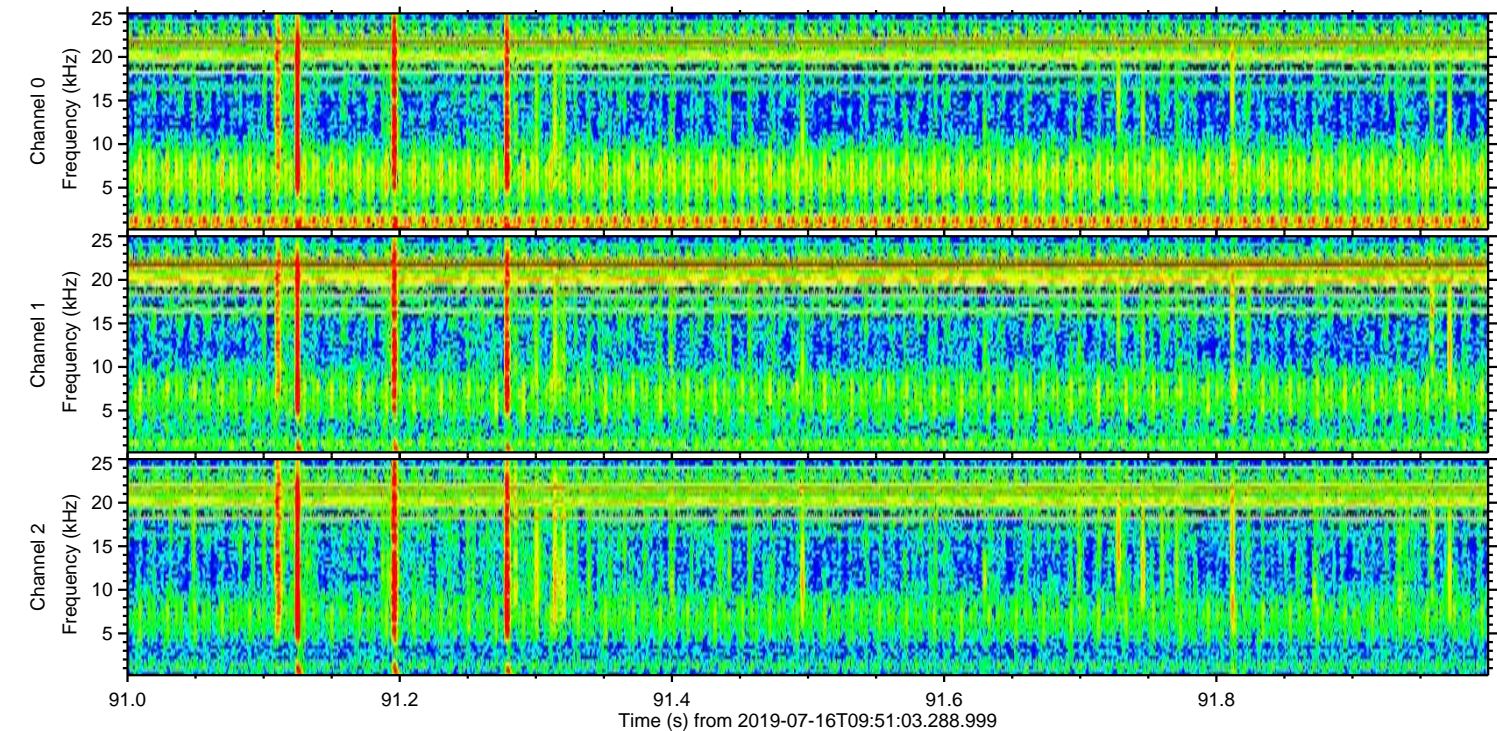
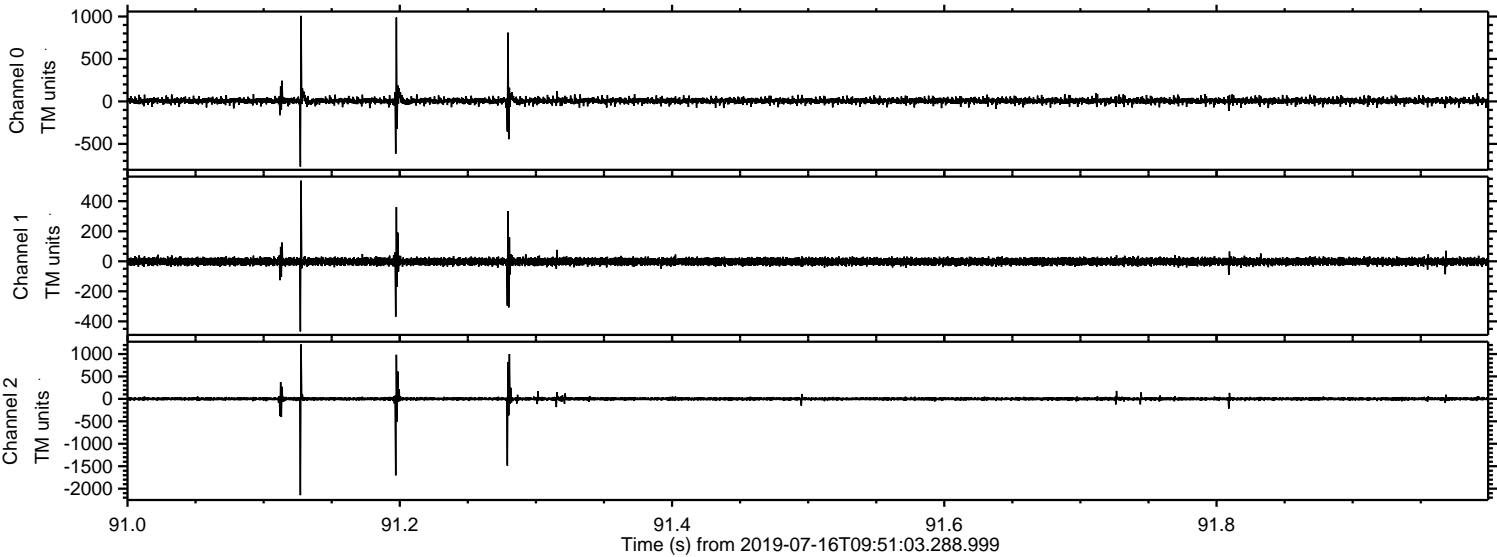

Processed Tue Jul 16 11:59:14 2019 by ELM ver.2012-10-06 from 001__elm20190716_095102__dat00.bin

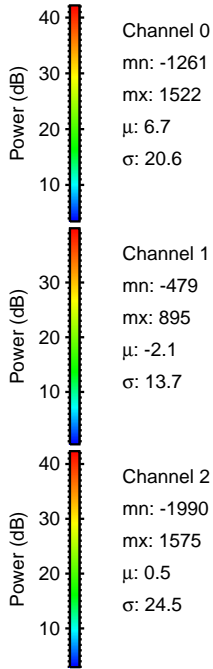
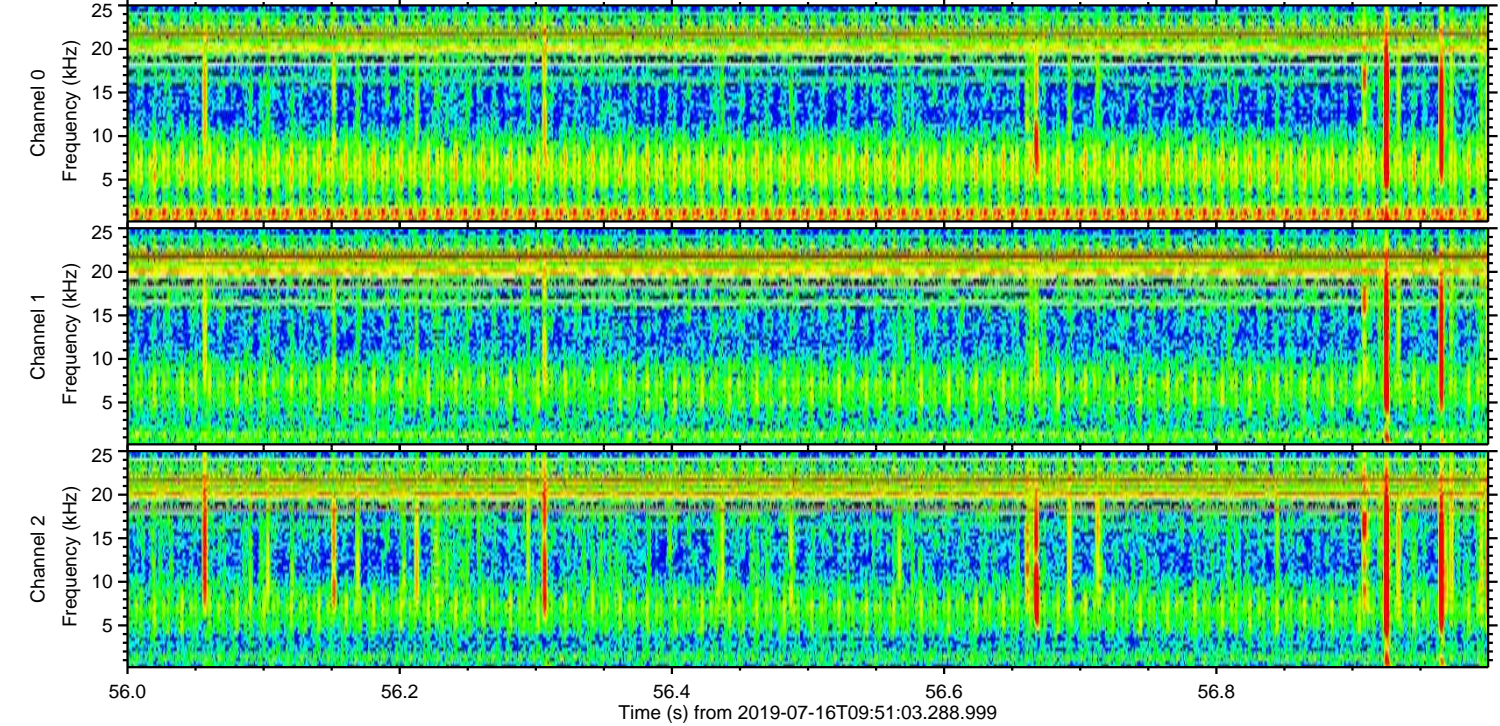
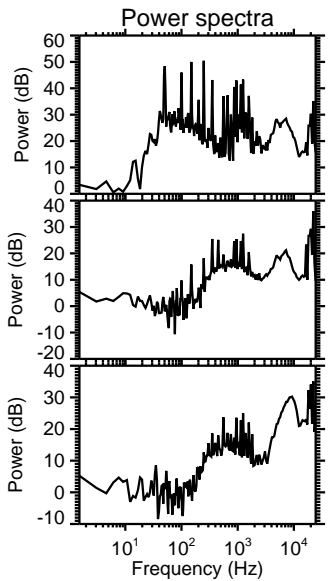
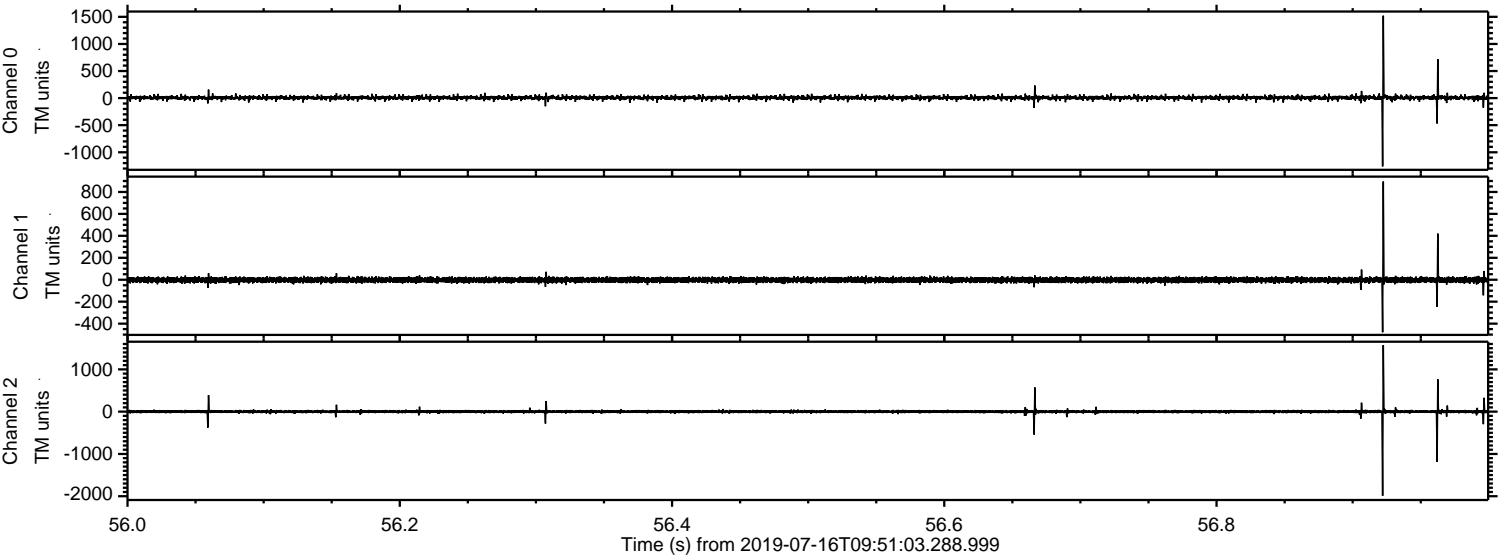

ELMAVAN 3D WAVEFORMS (Measured data sampled at 50 kHz) 51000 packets of 144 samples from 2019-07-16T09:51:03.288.999. Part 40/147

Processed Tue Jul 16 11:59:14 2019 by ELM ver.2012-10-06 from 001__elm20190716_095102__dat00.bin

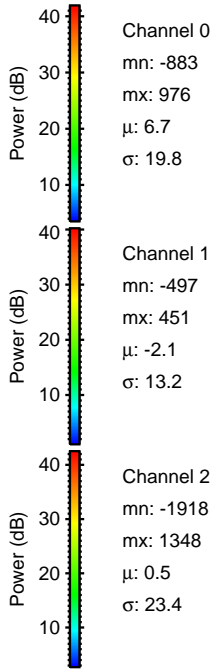
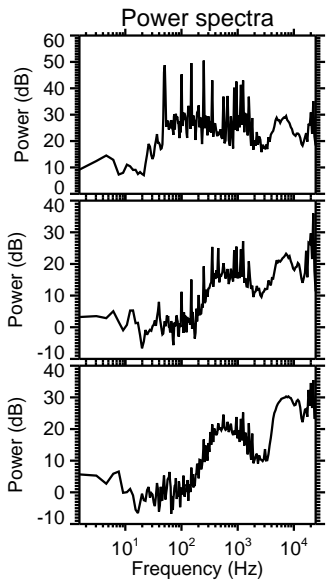
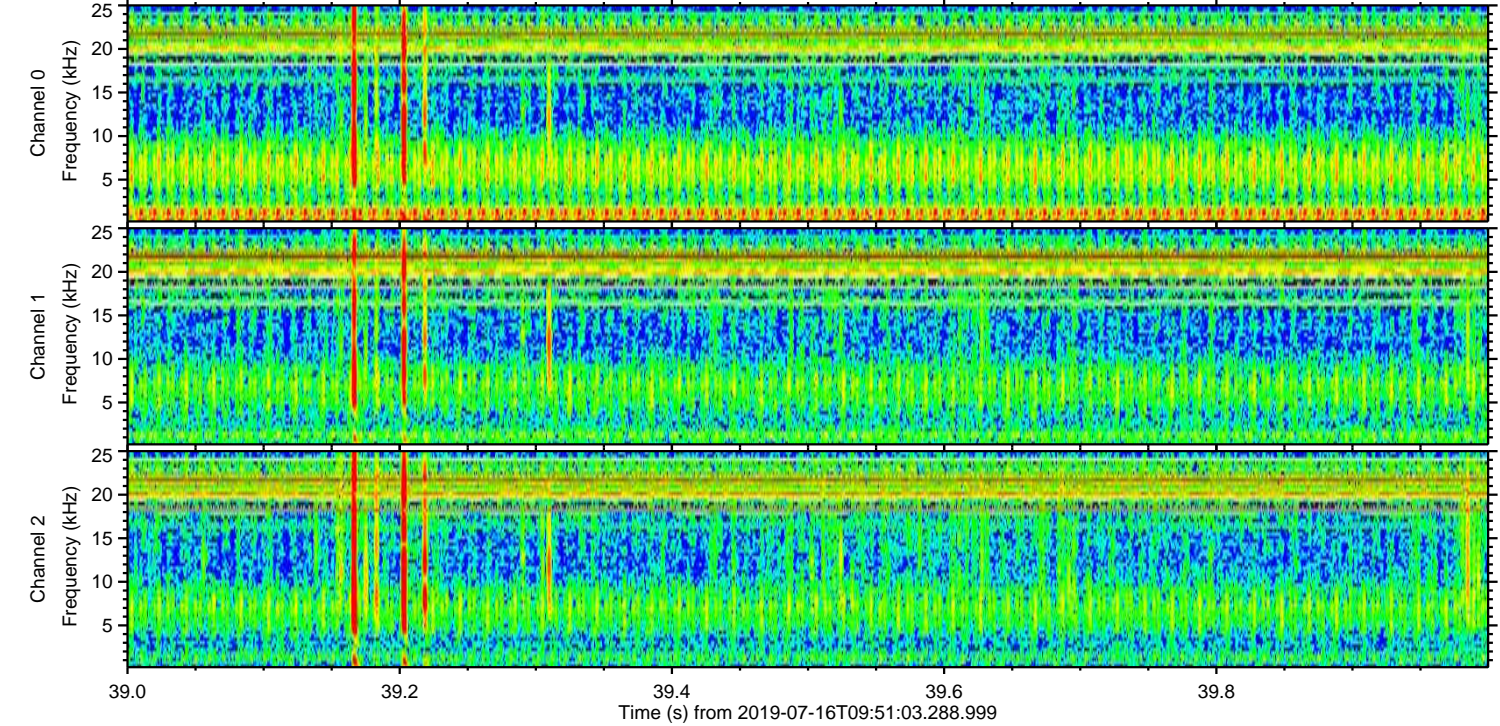
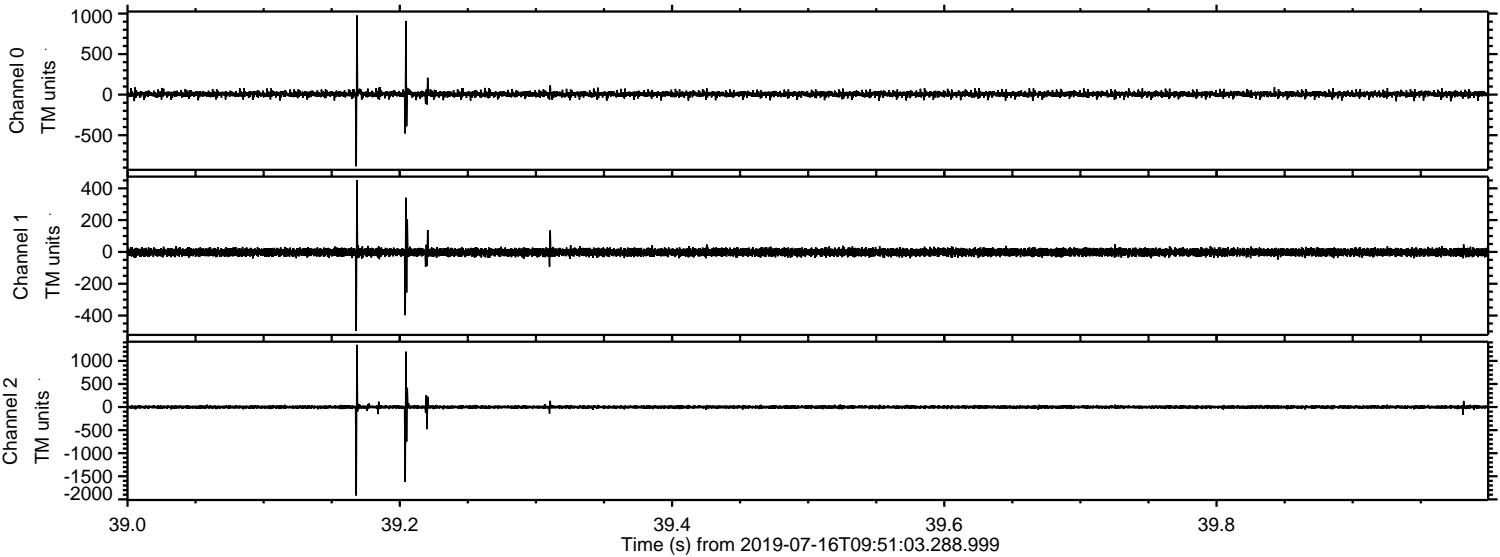

Processed Tue Jul 16 11:59:15 2019 by ELM ver.2012-10-06 from 001__elm20190716_095102__dat00.bin

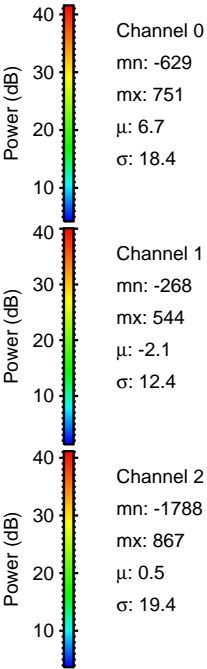
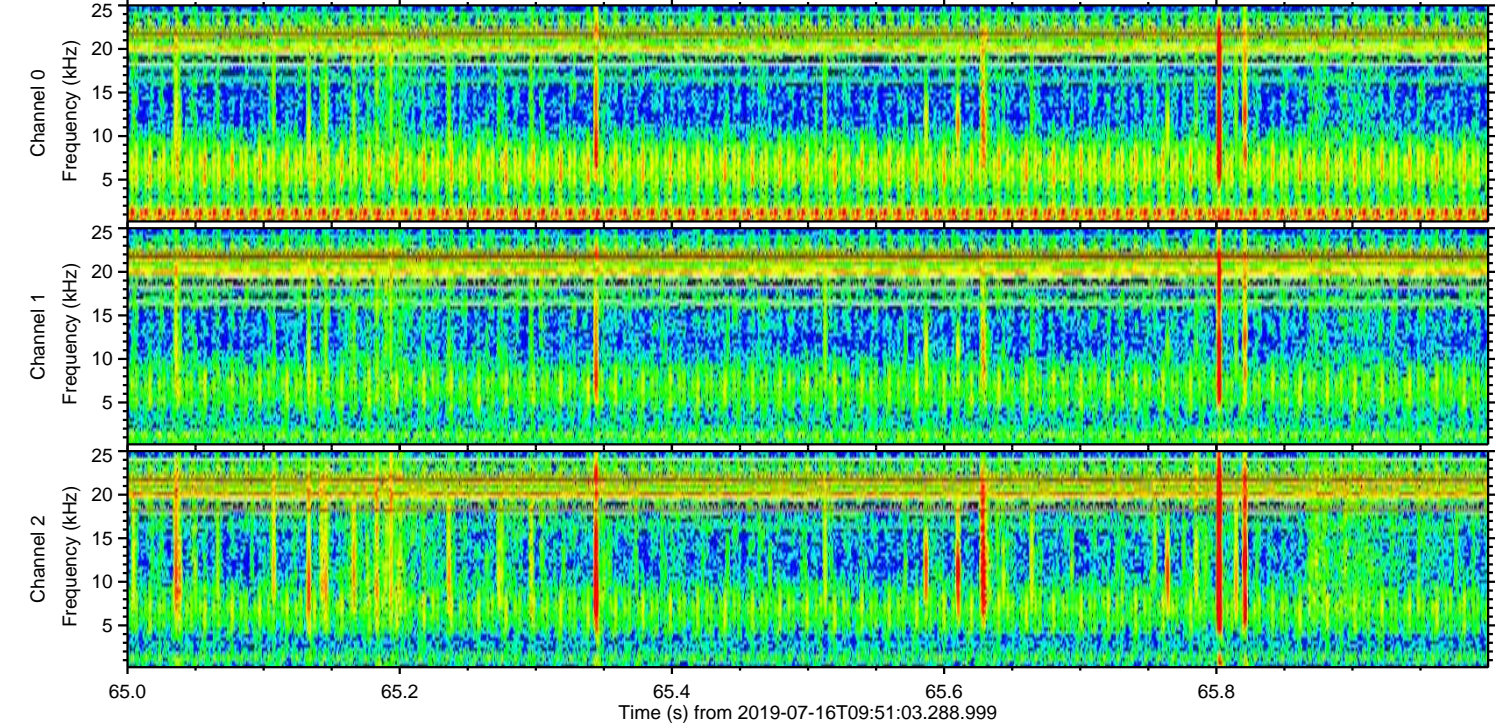
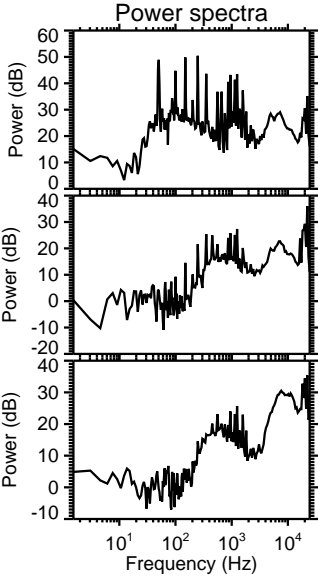
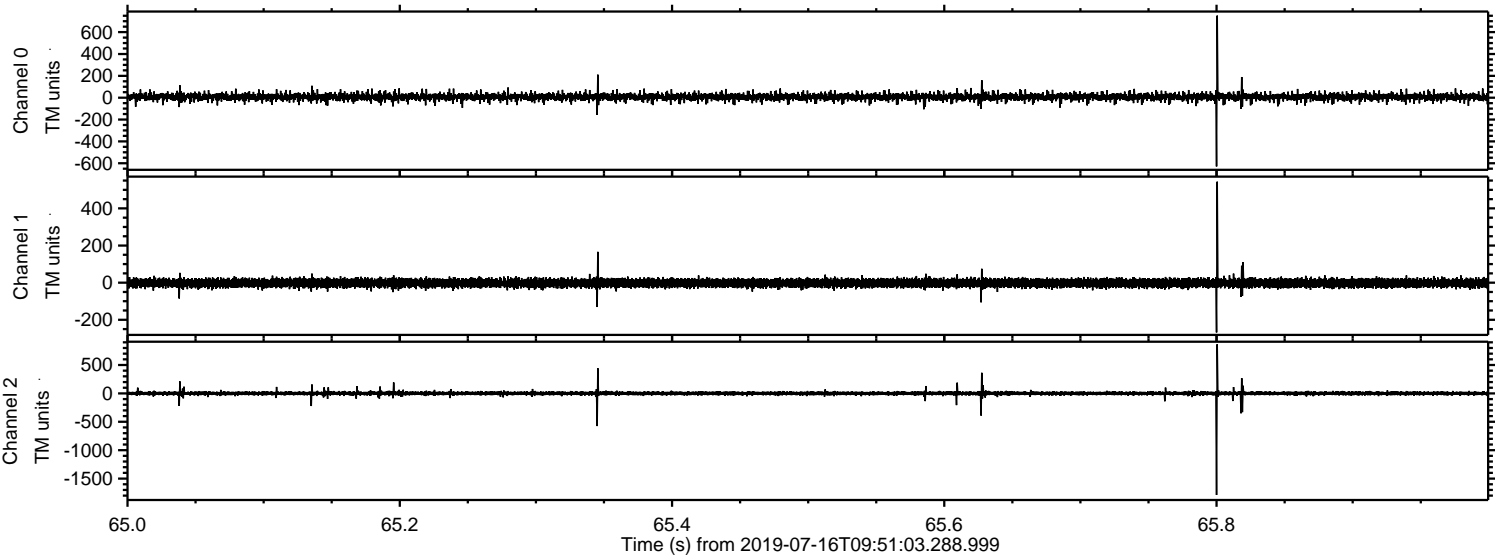

Processed Tue Jul 16 11:59:16 2019 by ELM ver.2012-10-06 from 001__elm20190716_095102__dat00.bin

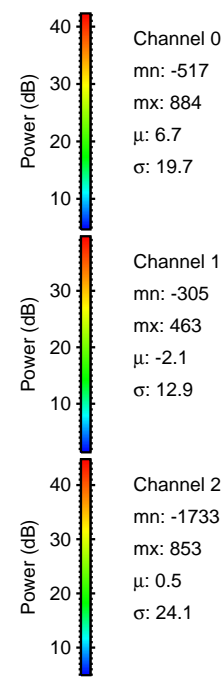
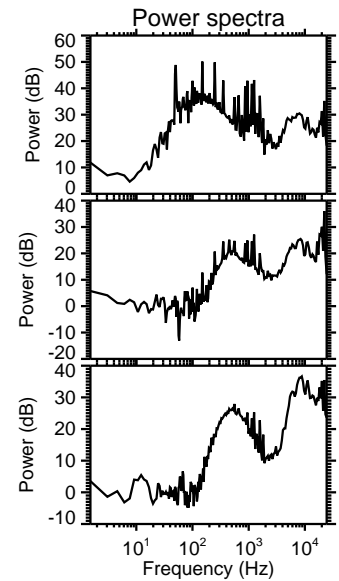
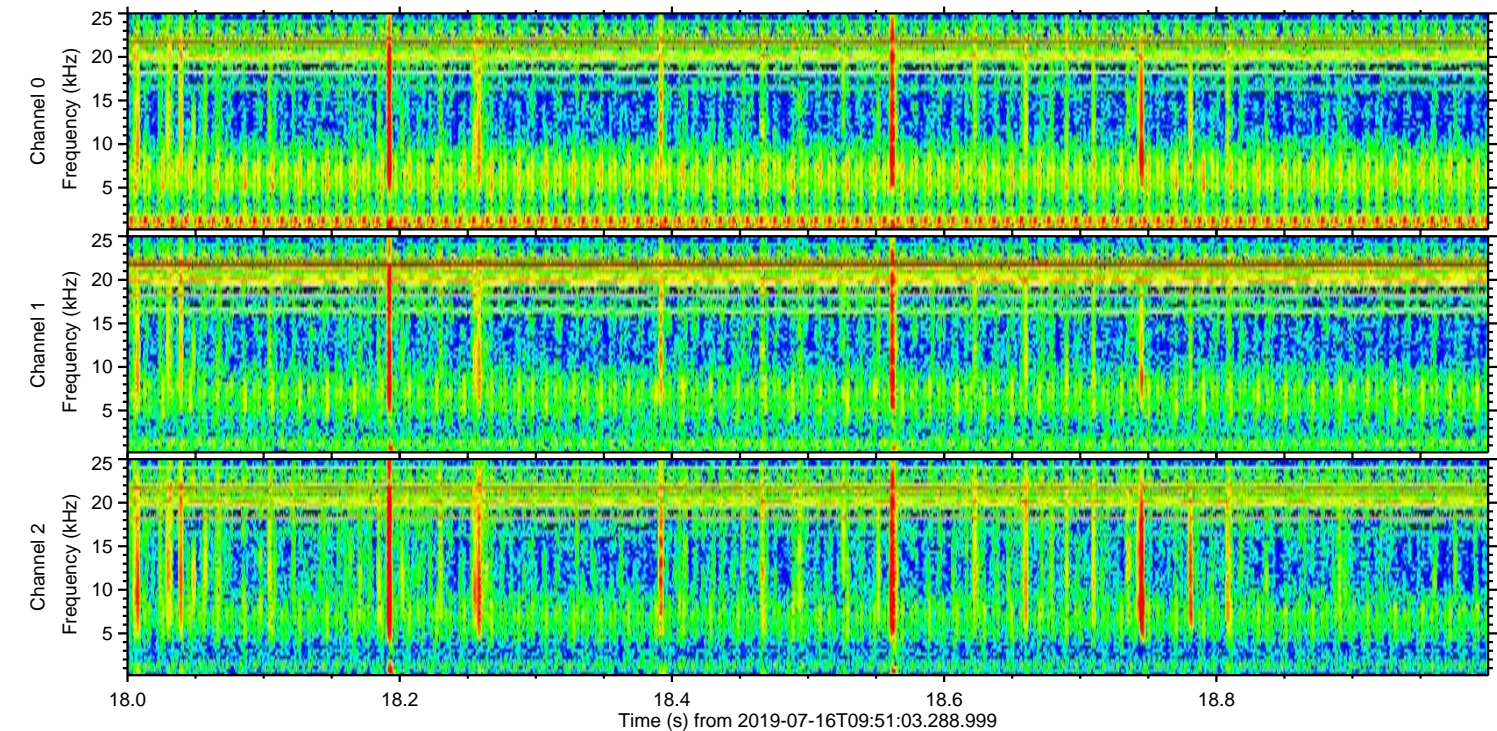
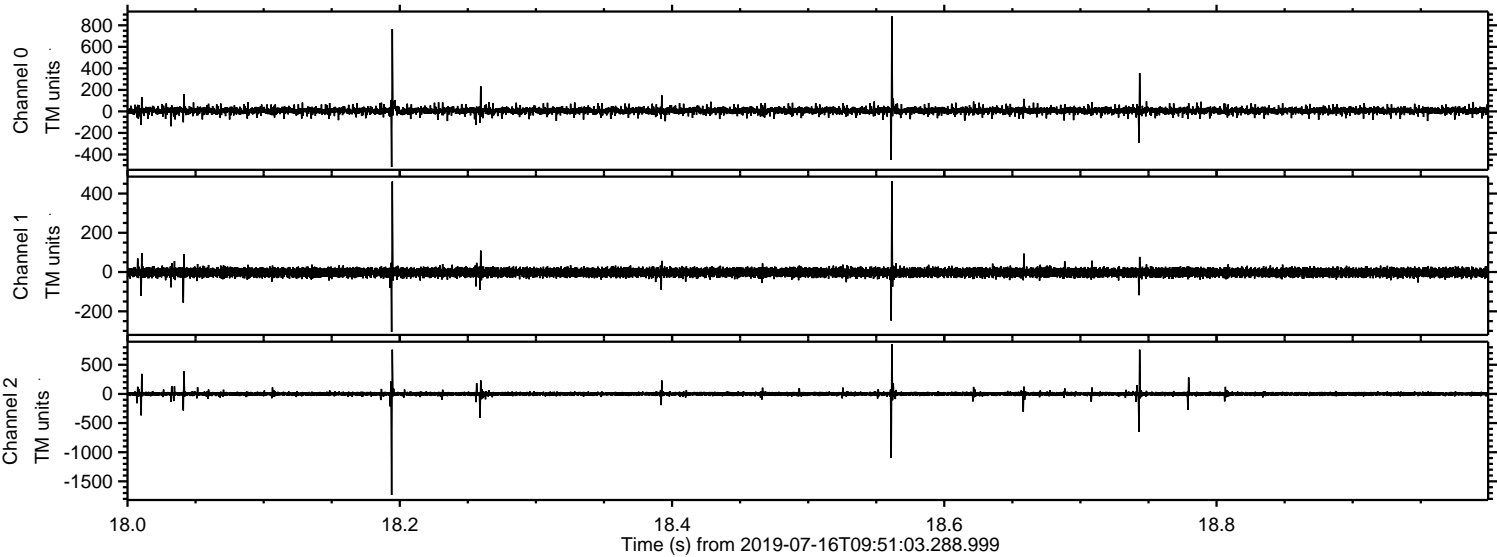

Channel 0
mn: -517
mx: 884
 μ : 6.7
 σ : 19.7

Channel 1
mn: -305
mx: 463
 μ : -2.1
 σ : 12.9

Channel 2
mn: -1733
mx: 853
 μ : 0.5
 σ : 24.1

