

ELMAVAN 3D WAVEFORMS (Measured data sampled at 50 kHz) 51000 packets of 144 samples from 2019-07-15T19:40:27.872.999.

Processed Mon Jul 15 21:48:48 2019 by ELM ver.2012-10-06 from 001__elm20190715_194026__dat00.bin

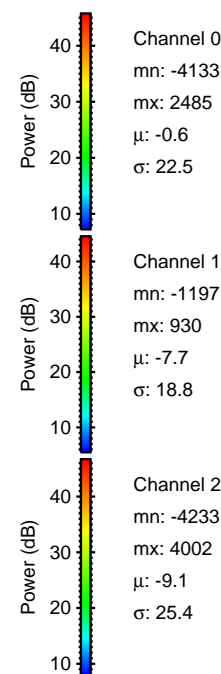

Processed Mon Jul 15 21:48:57 2019 by ELM ver.2012-10-06 from 001__elm20190715_194026__dat00.bin

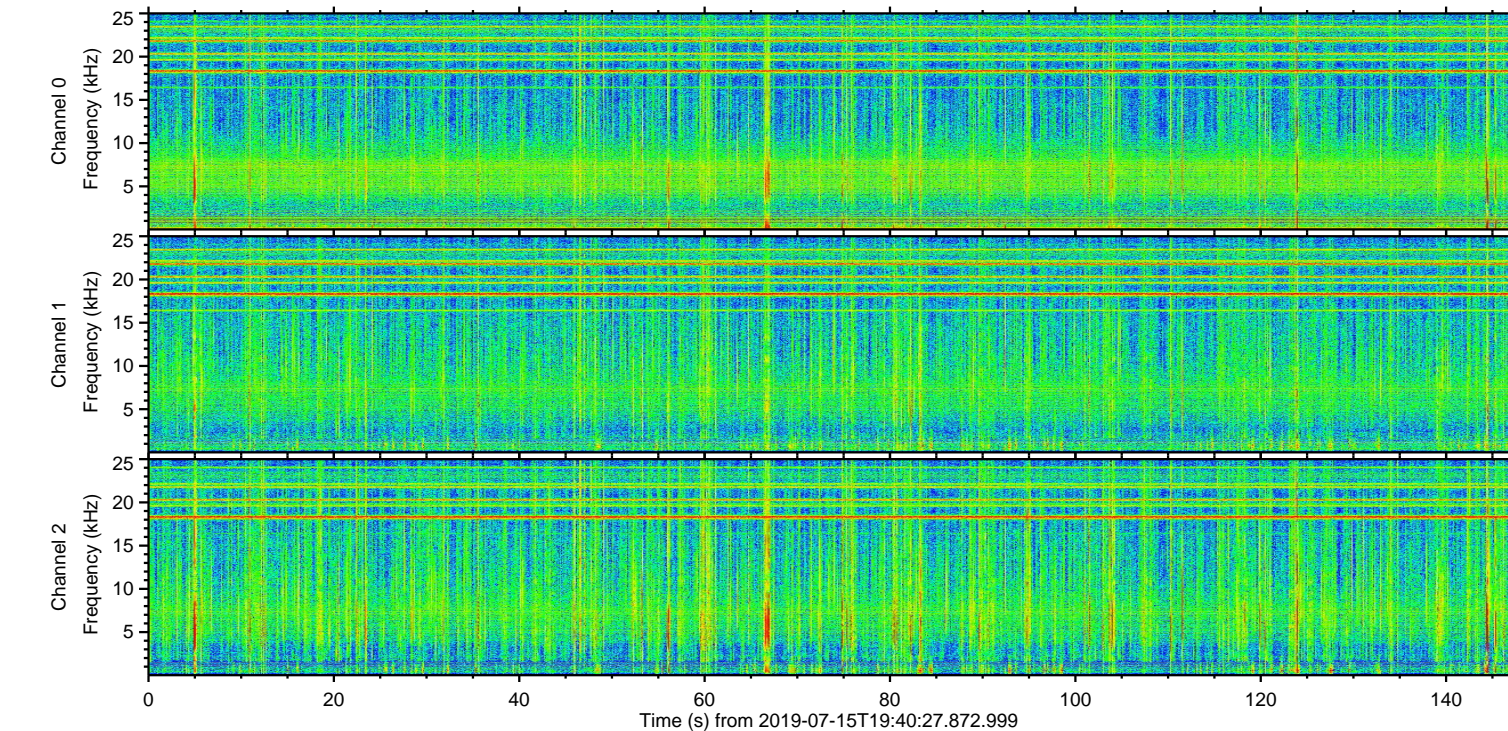
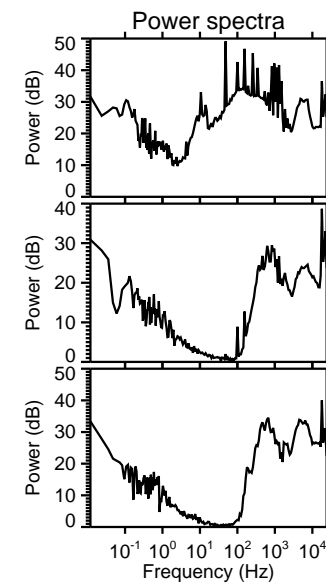
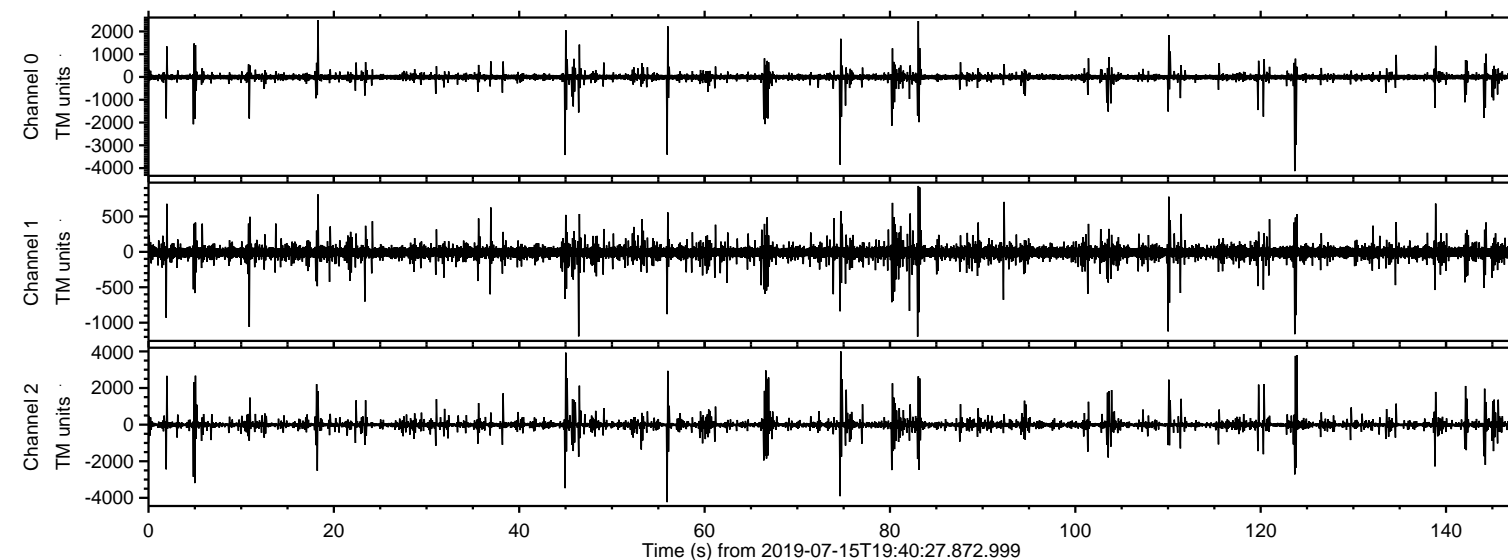
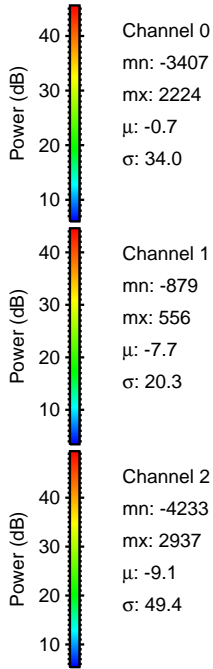
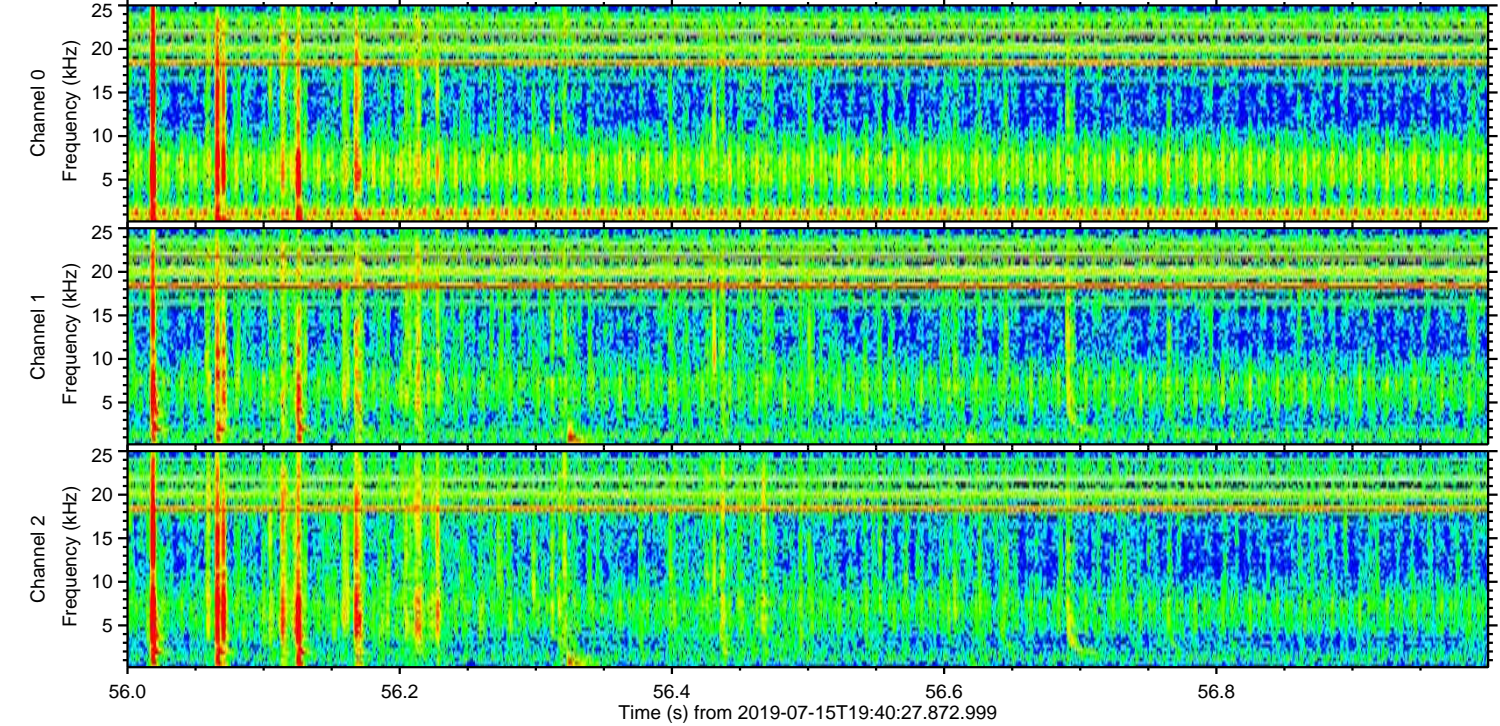
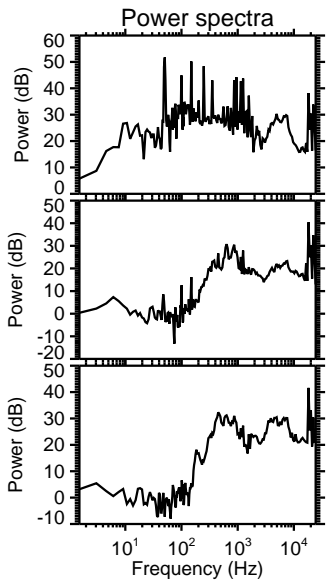
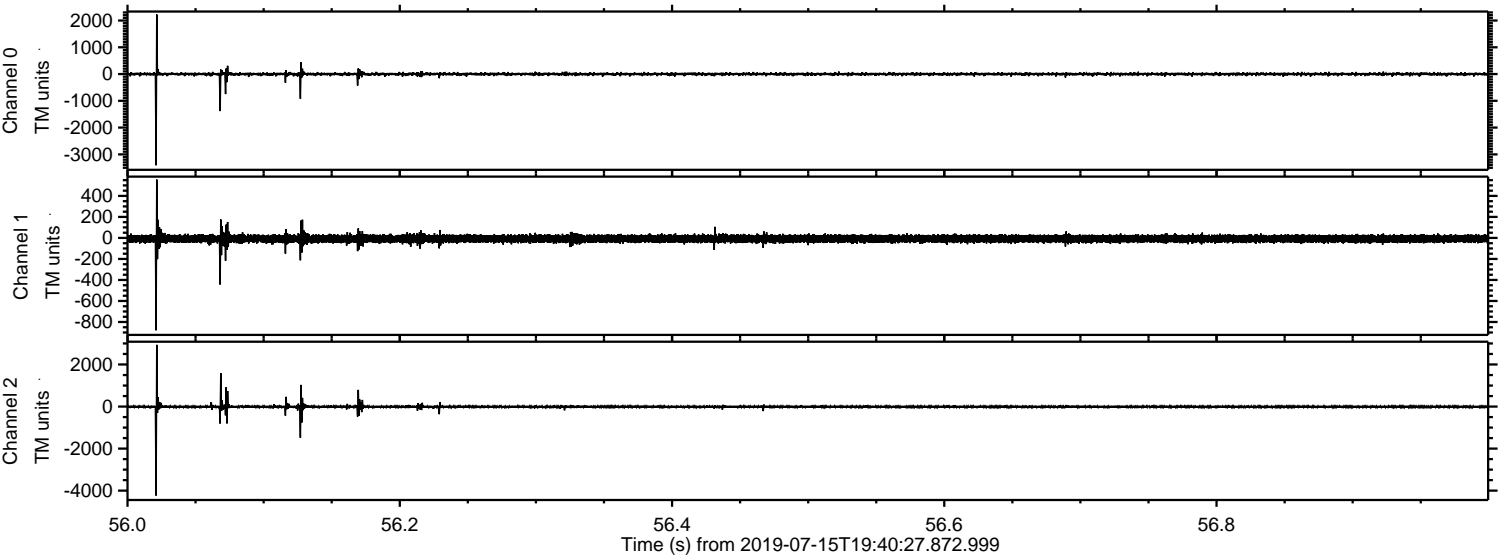

ELMAVAN 3D WAVEFORMS (Measured data sampled at 50 kHz) 51000 packets of 144 samples from 2019-07-15T19:40:27.872.999. Part 124/147

Processed Mon Jul 15 21:48:58 2019 by ELM ver.2012-10-06 from 001__elm20190715_194026__dat00.bin

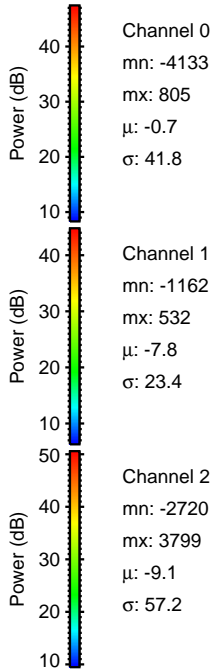
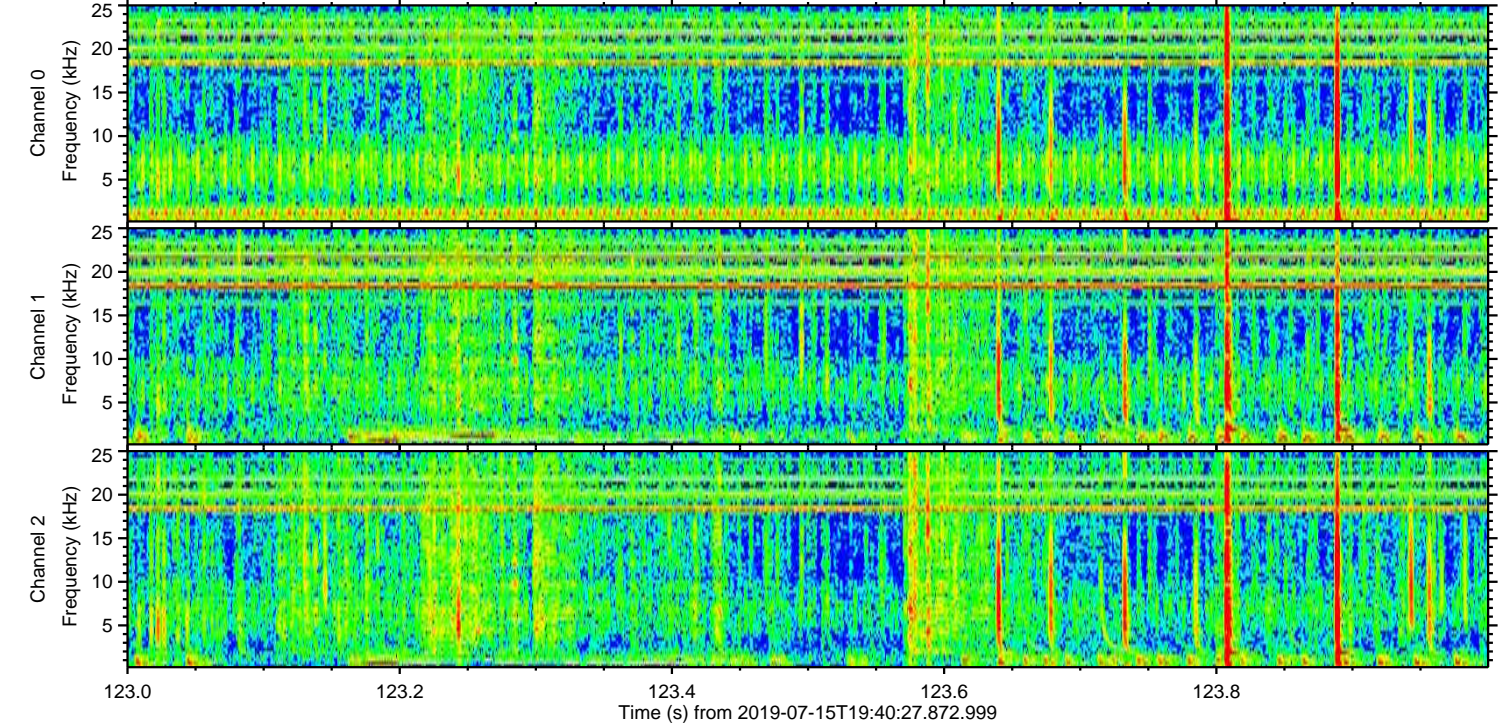
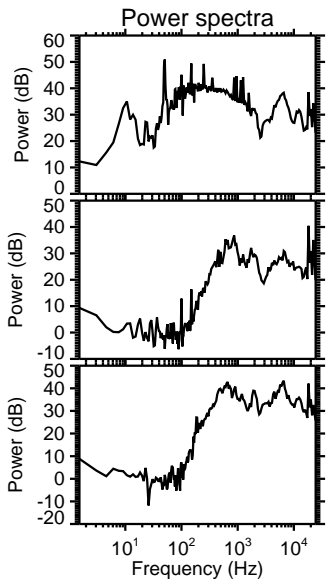
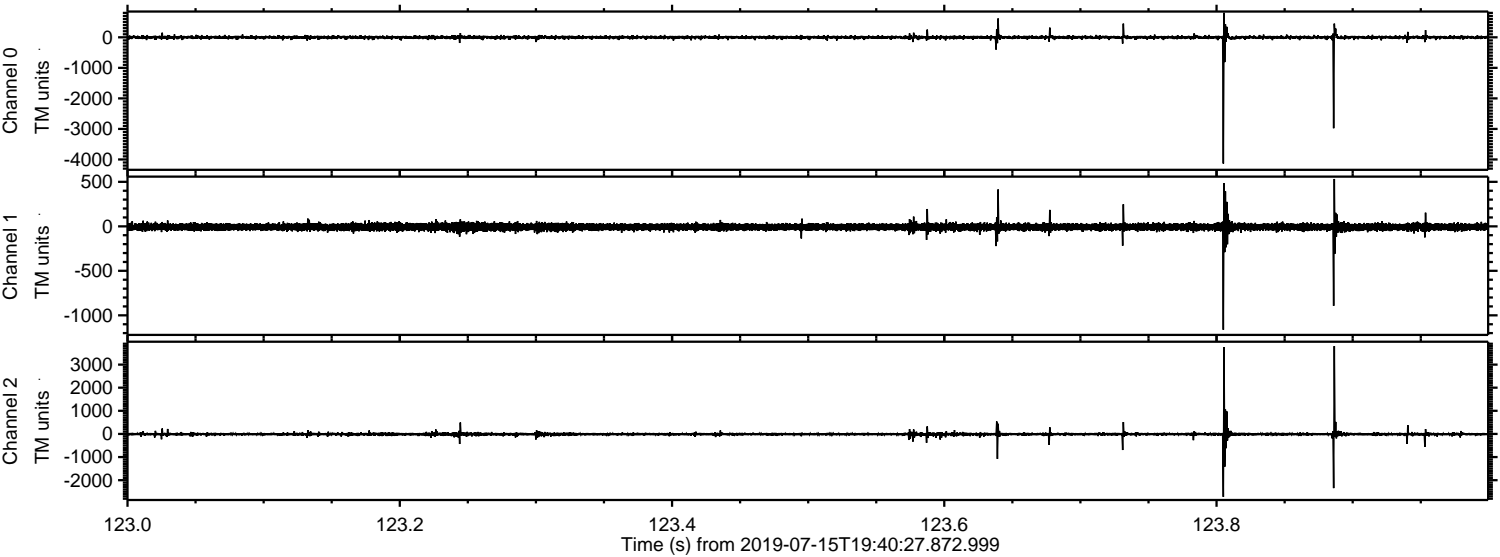

Processed Mon Jul 15 21:48:59 2019 by ELM ver.2012-10-06 from 001__elm20190715_194026__dat00.bin

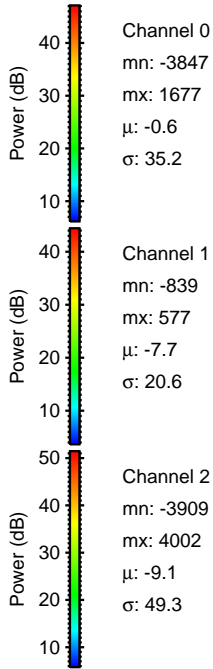
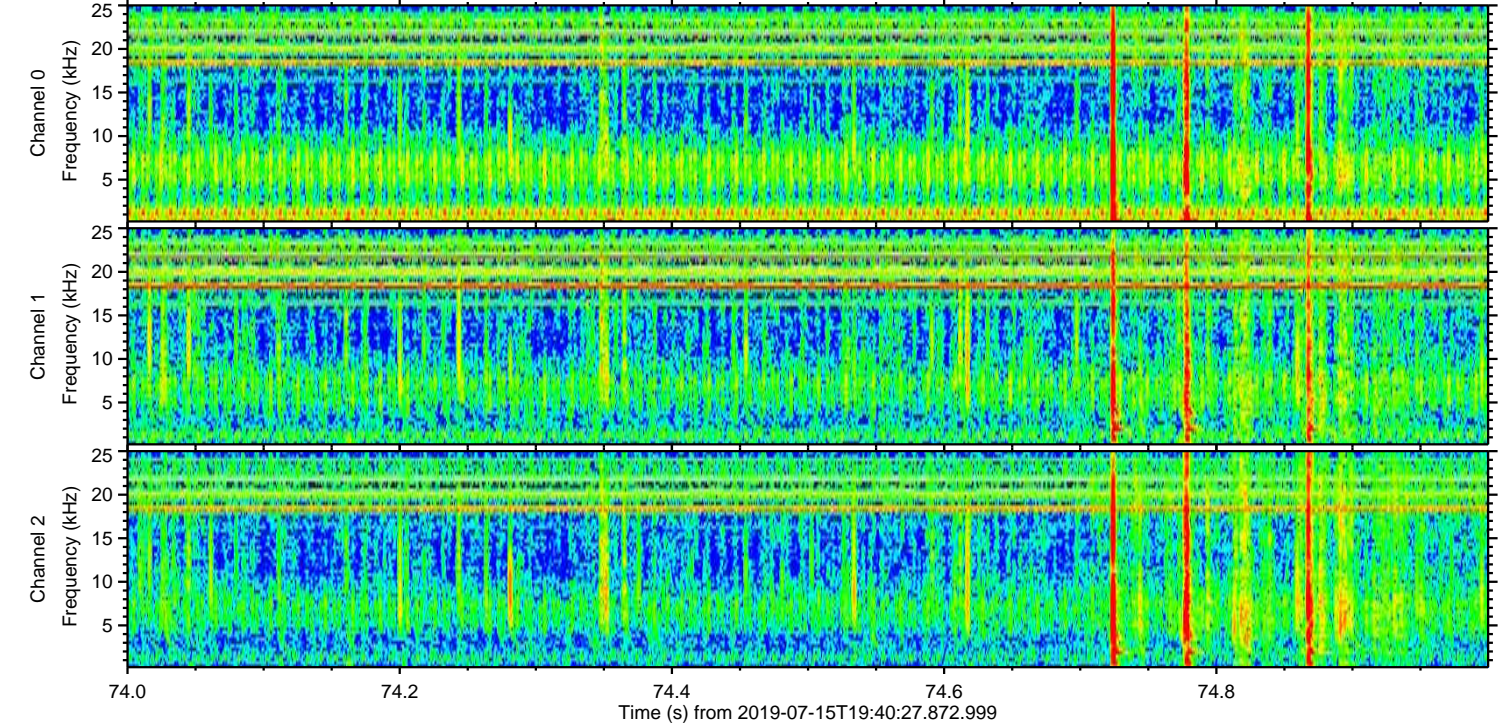
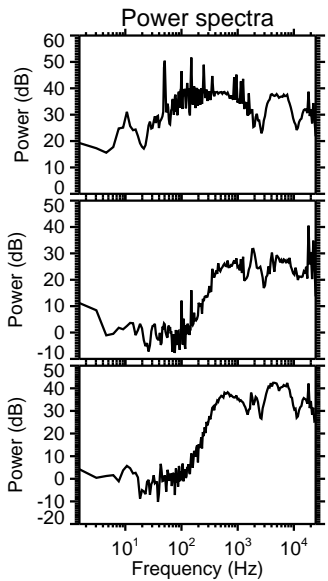
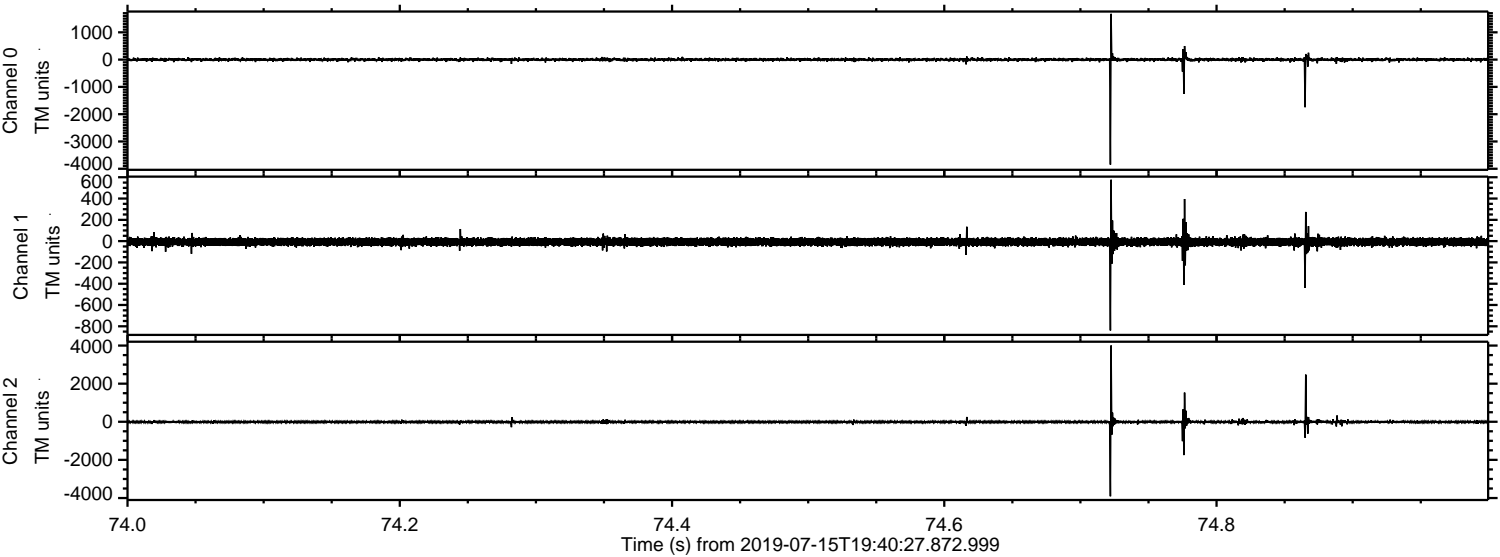

Processed Mon Jul 15 21:49:00 2019 by ELM ver.2012-10-06 from 001__elm20190715_194026__dat00.bin

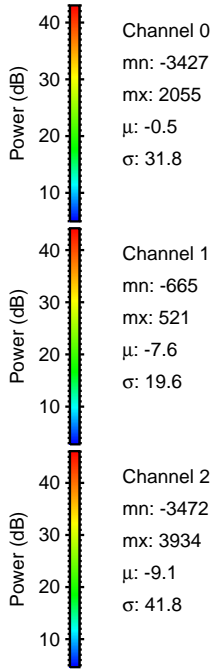
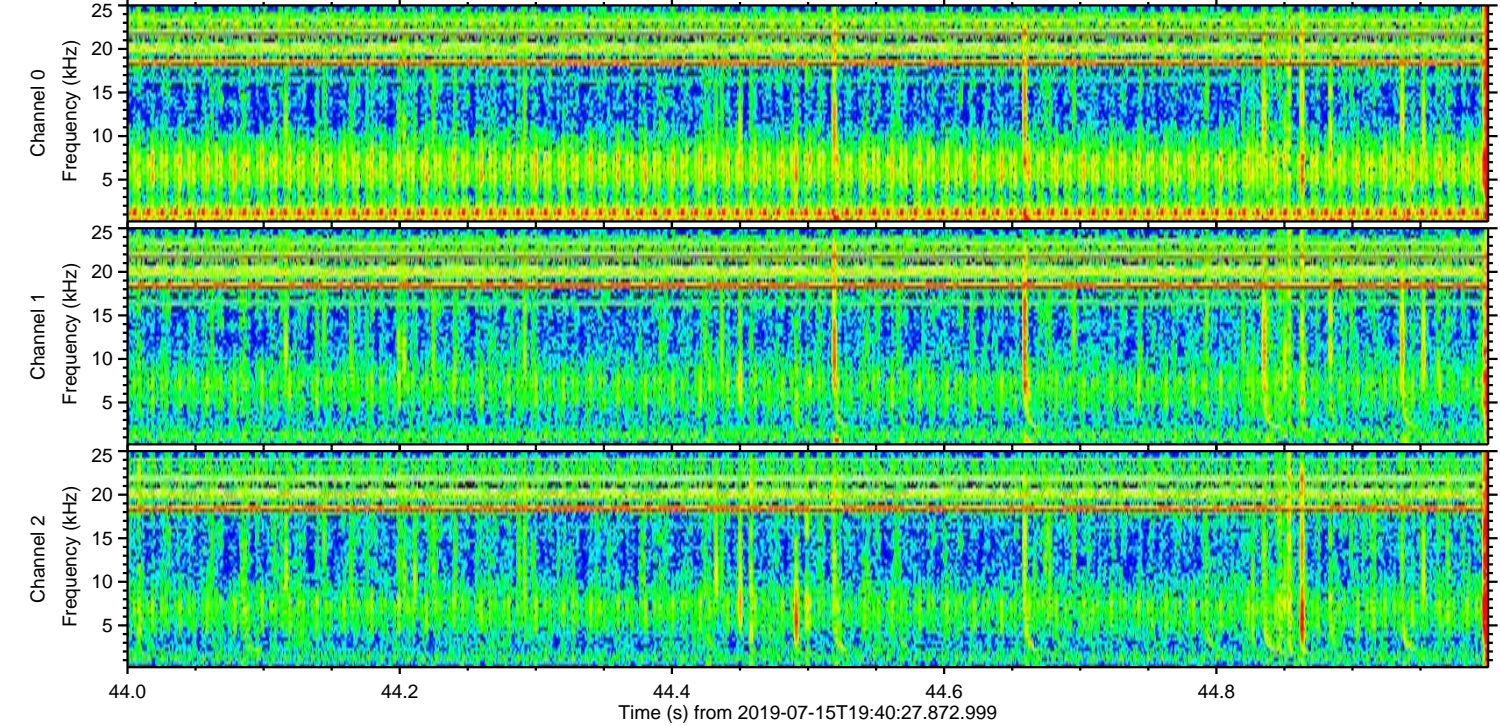
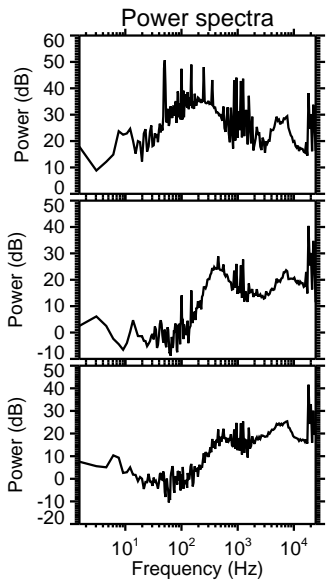
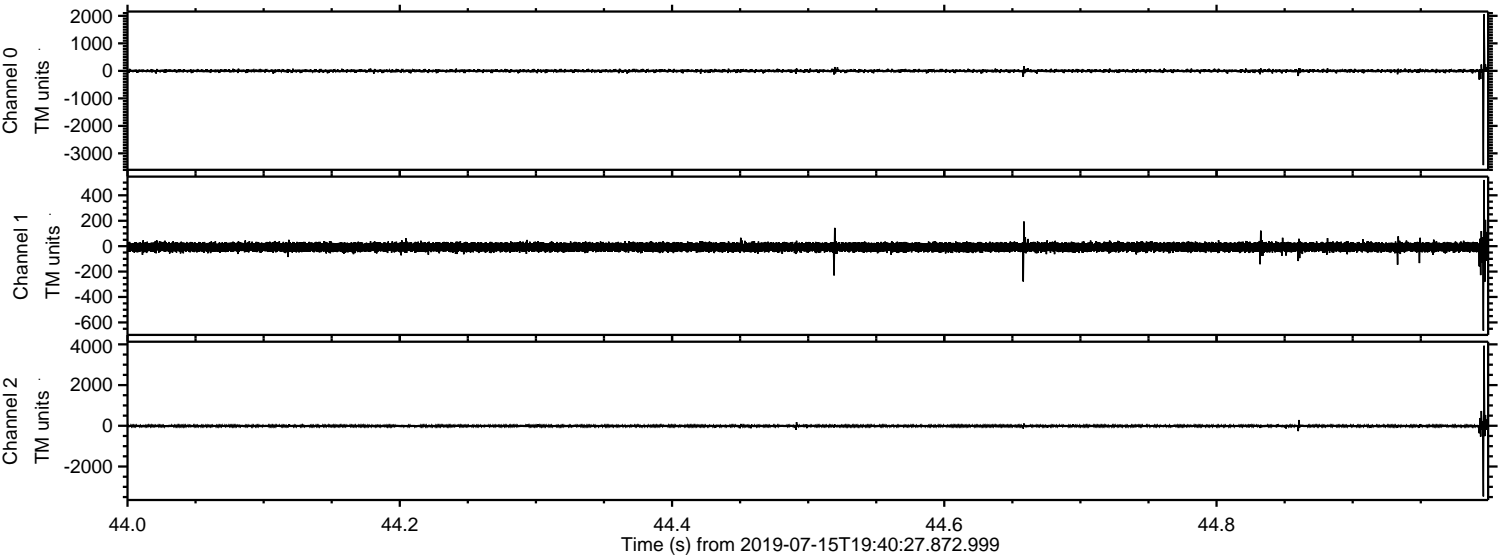

ELMAVAN 3D WAVEFORMS (Measured data sampled at 50 kHz) 51000 packets of 144 samples from 2019-07-15T19:40:27.872.999. Part 6/147

Processed Mon Jul 15 21:49:01 2019 by ELM ver.2012-10-06 from 001__elm20190715_194026__dat00.bin

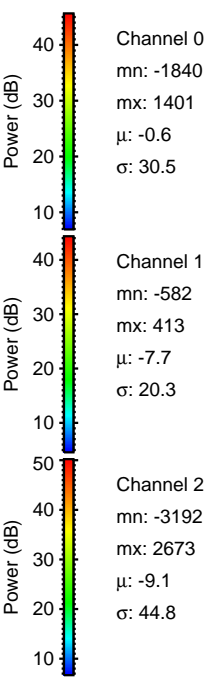
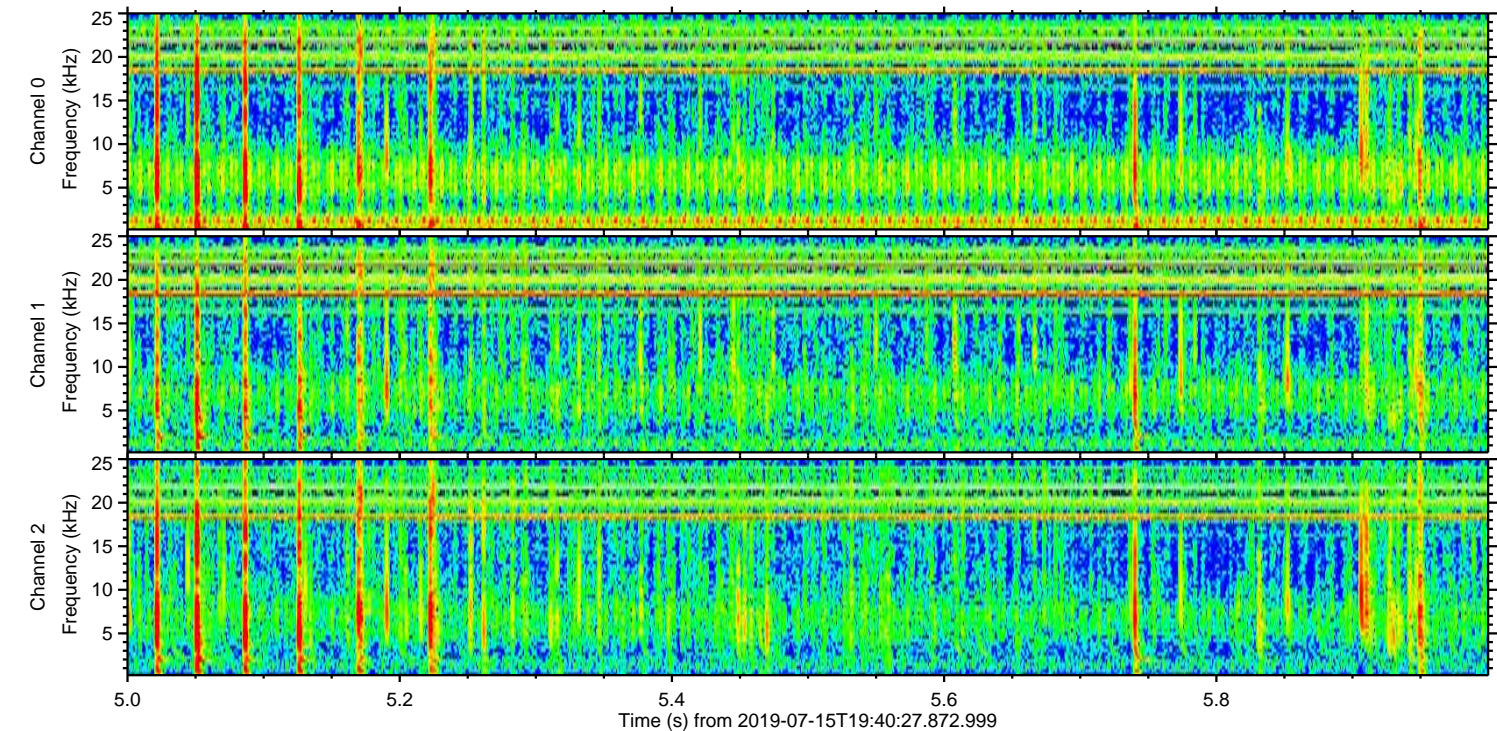
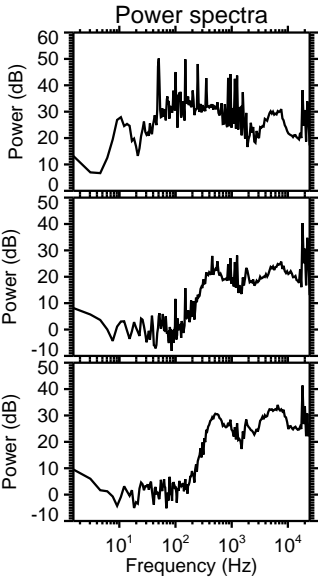
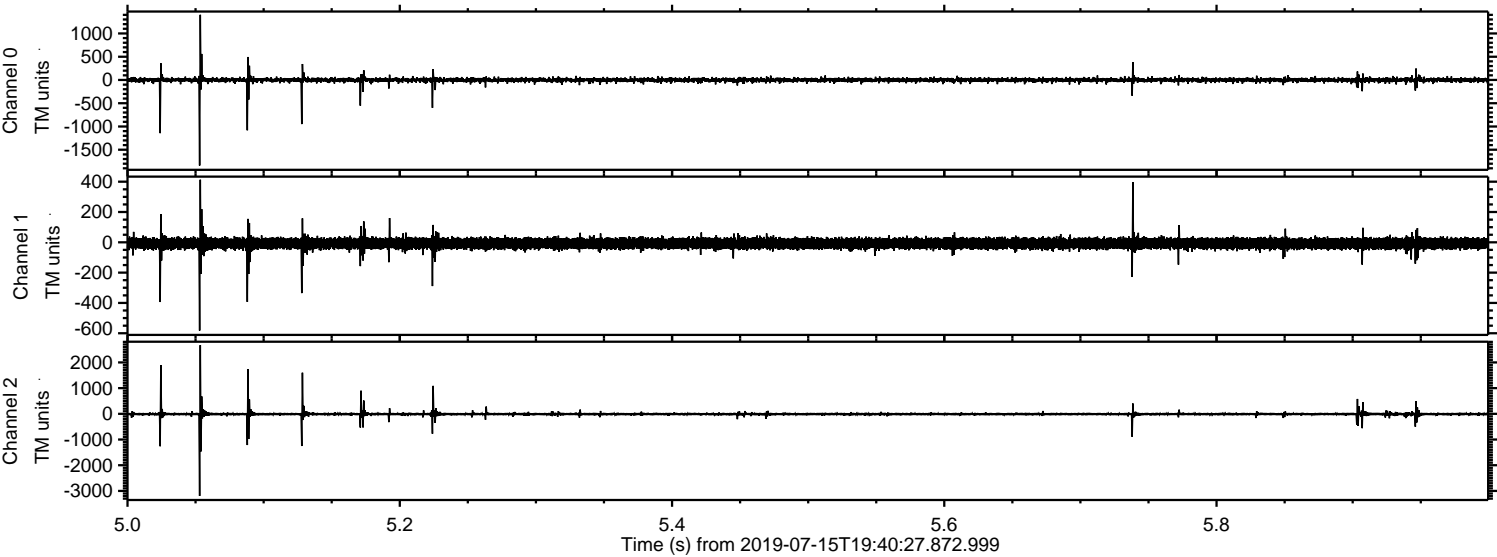

Processed Mon Jul 15 21:49:01 2019 by ELM ver.2012-10-06 from 001__elm20190715_194026__dat00.bin

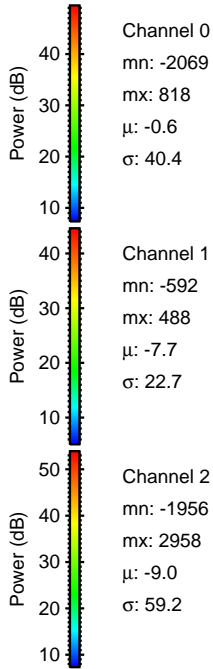
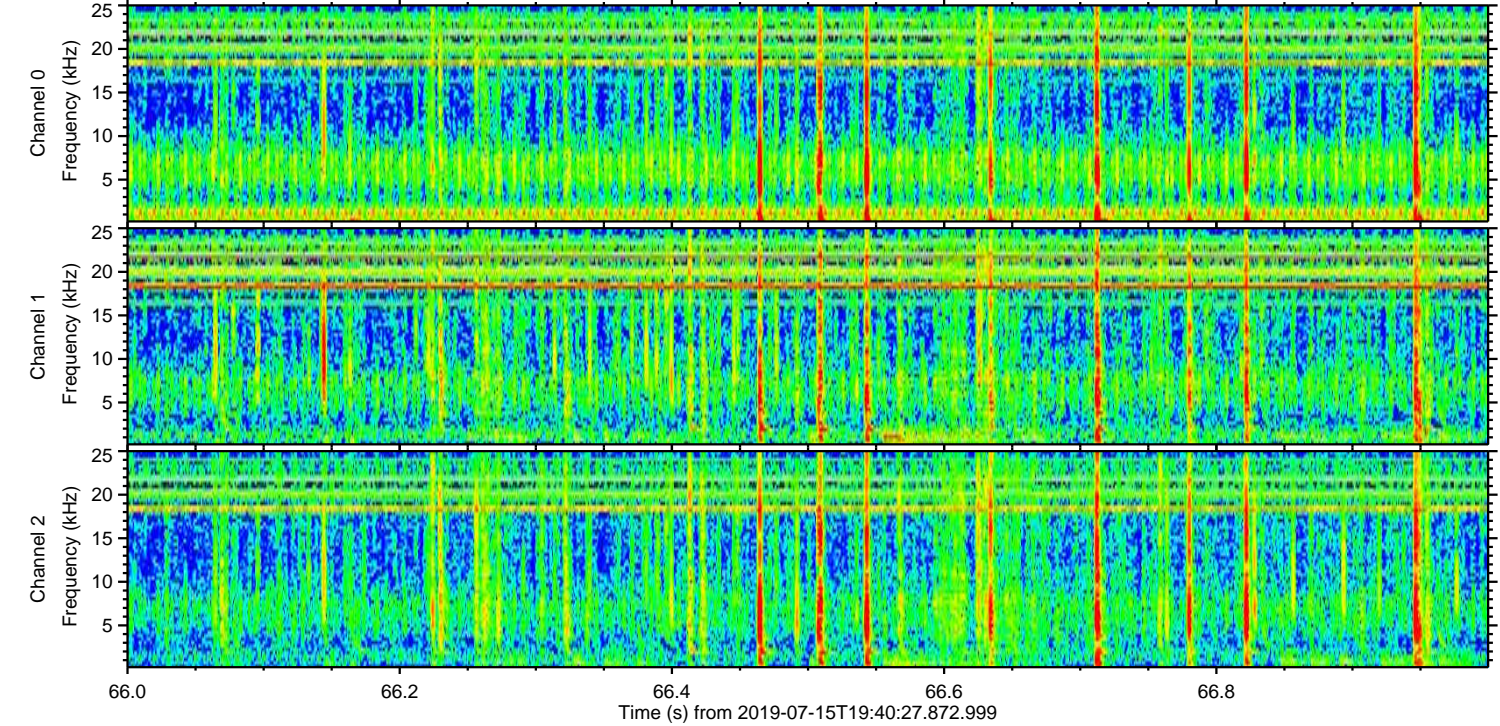
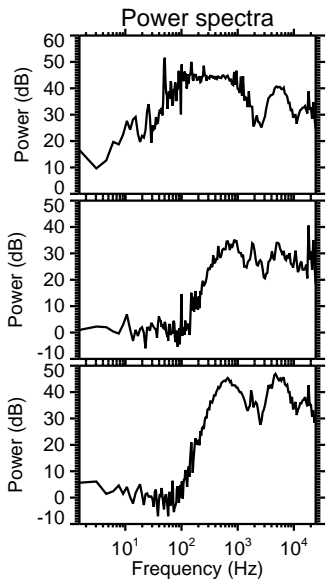
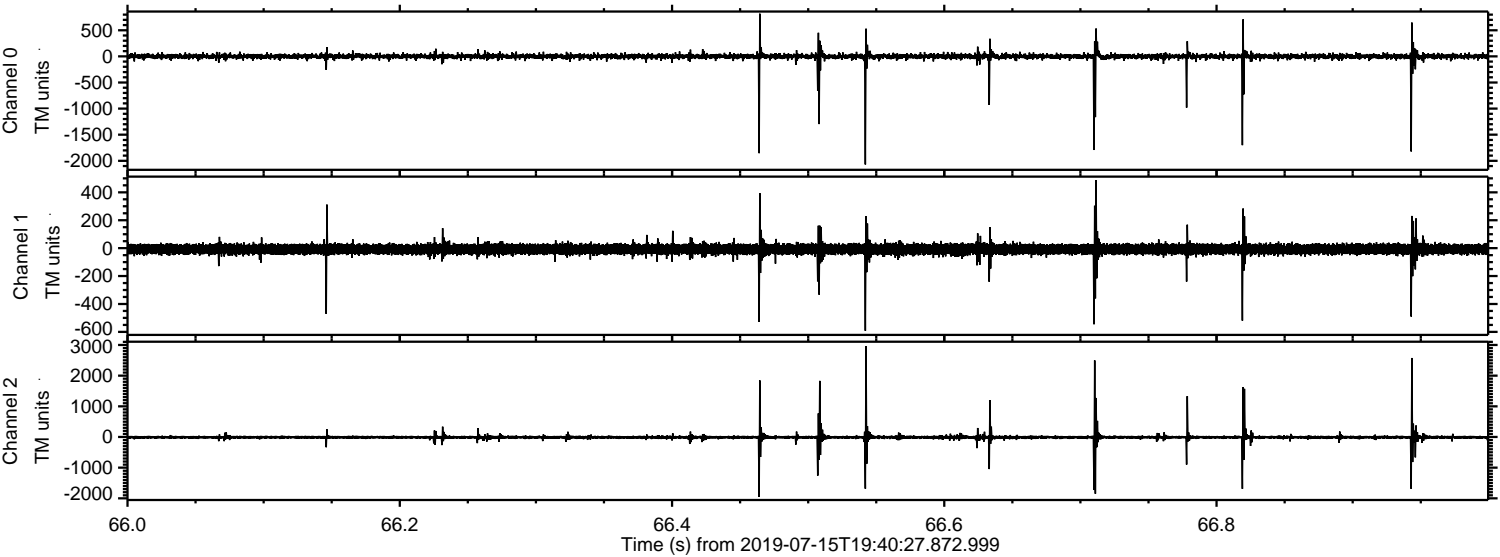

Processed Mon Jul 15 21:49:02 2019 by ELM ver.2012-10-06 from 001__elm20190715_194026__dat00.bin

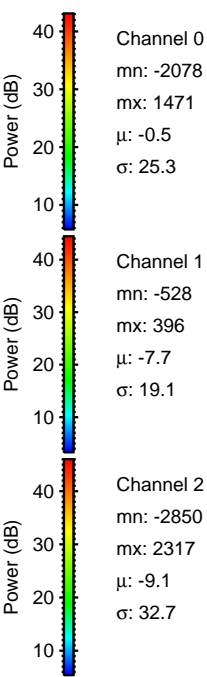
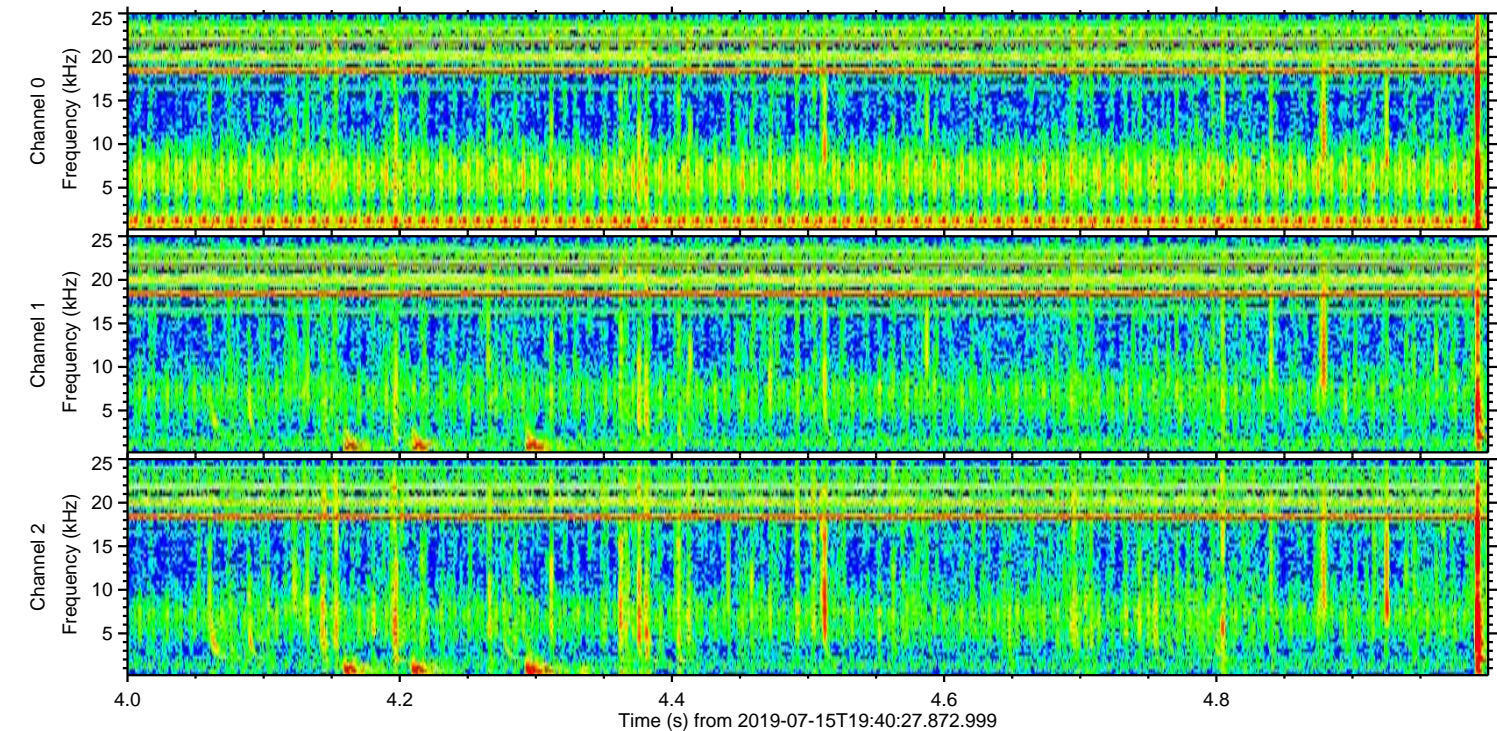
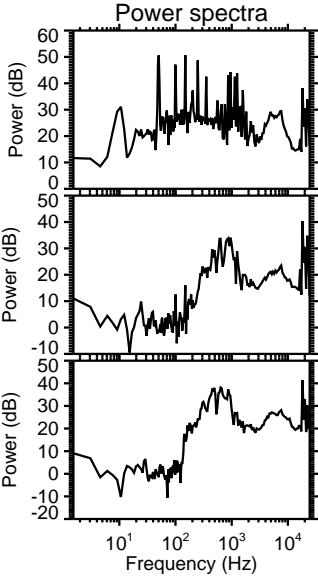
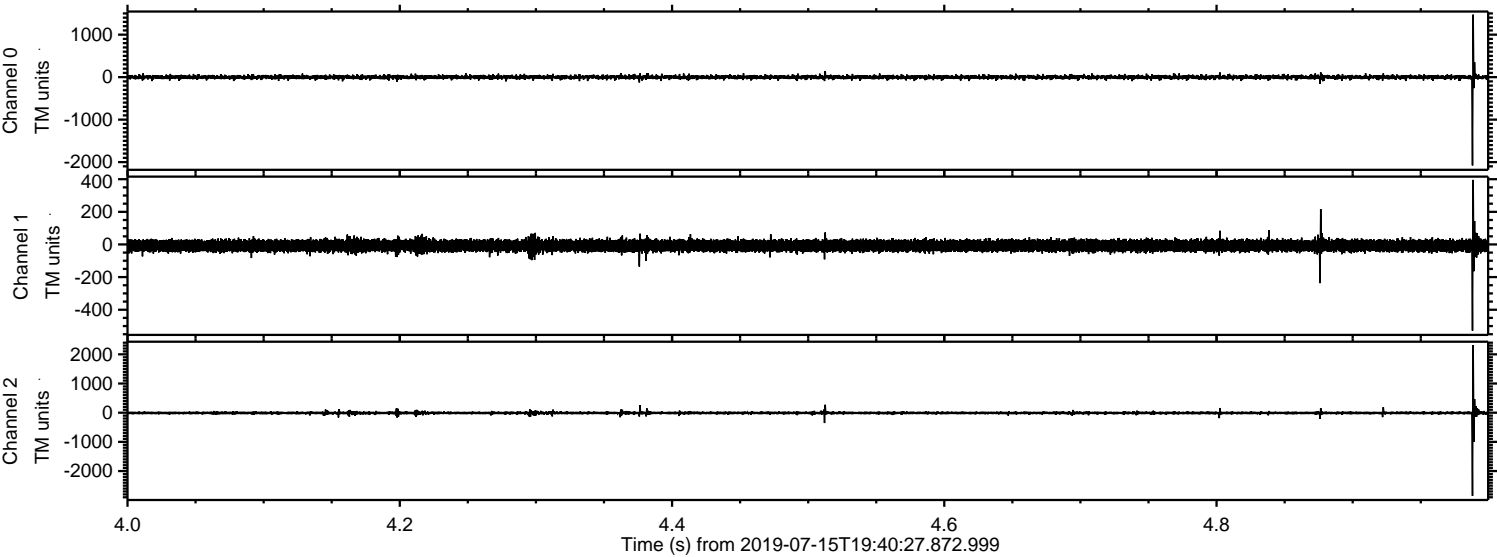

ELMAVAN 3D WAVEFORMS (Measured data sampled at 50 kHz) 51000 packets of 144 samples from 2019-07-15T19:40:27.872.999. Part 2/147

Processed Mon Jul 15 21:49:03 2019 by ELM ver.2012-10-06 from 001__elm20190715_194026__dat00.bin

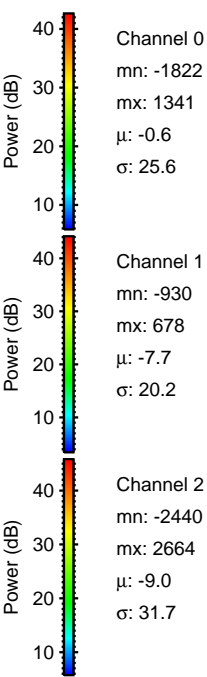
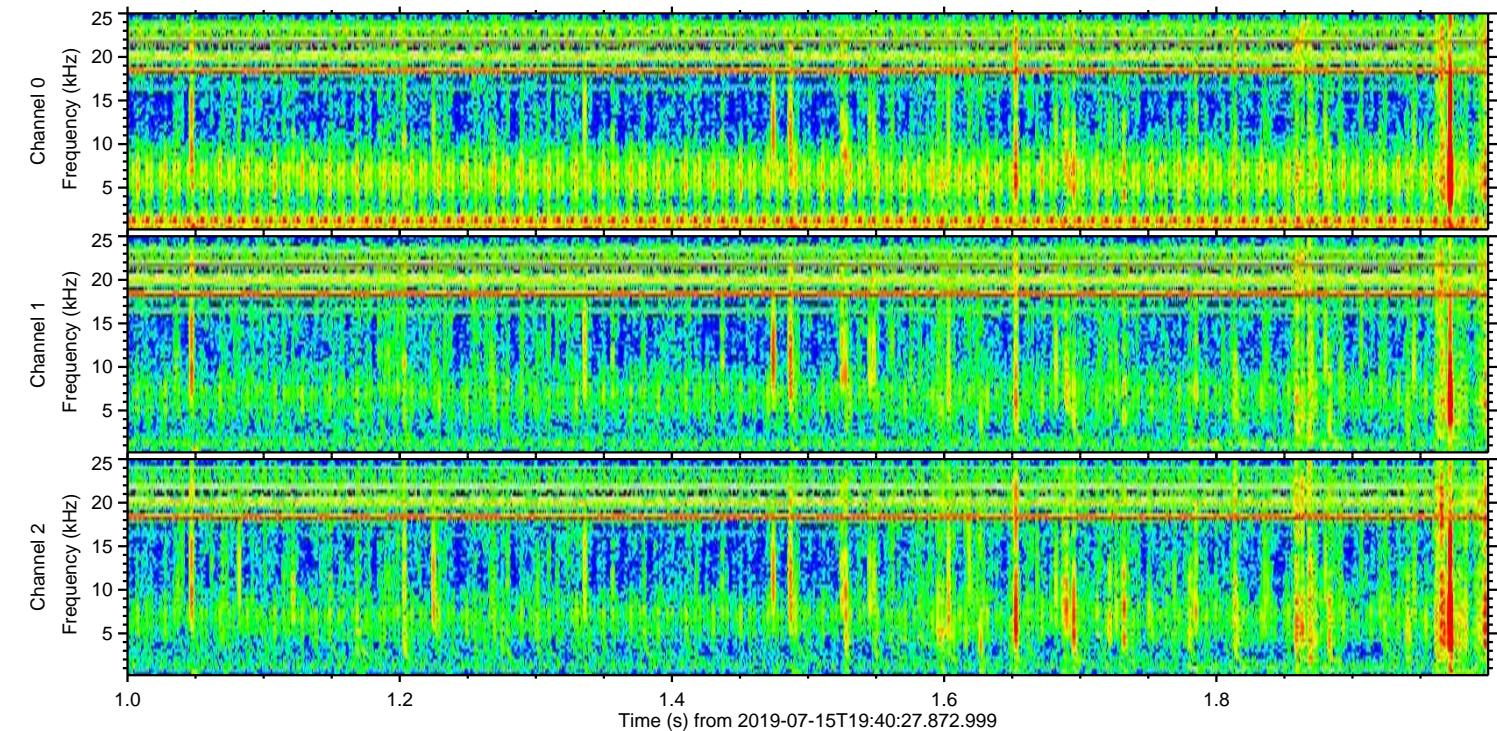
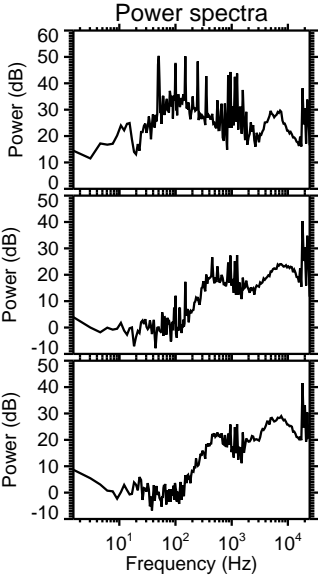
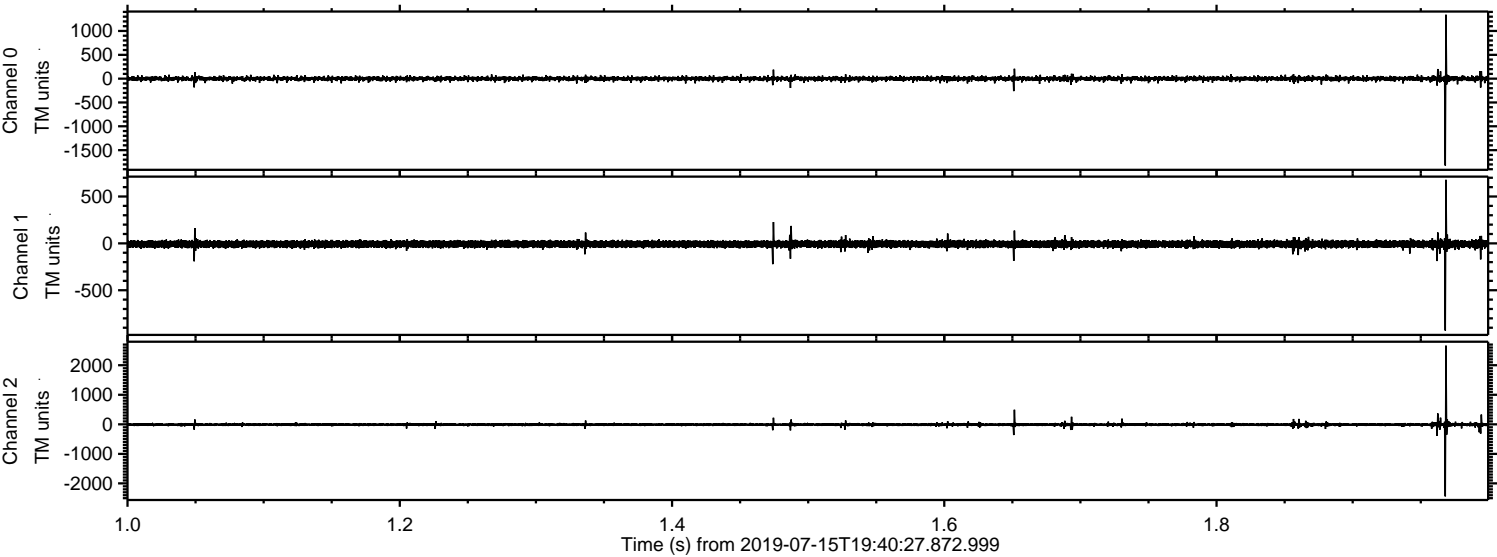

Channel 0
mn: -1822
mx: 1341
 μ : -0.6
 σ : 25.6

Channel 1
mn: -930
mx: 678
 μ : -7.7
 σ : 20.2

Channel 2
mn: -2440
mx: 2664
 μ : -9.0
 σ : 31.7

Processed Mon Jul 15 21:49:03 2019 by ELM ver.2012-10-06 from 001__elm20190715_194026__dat00.bin

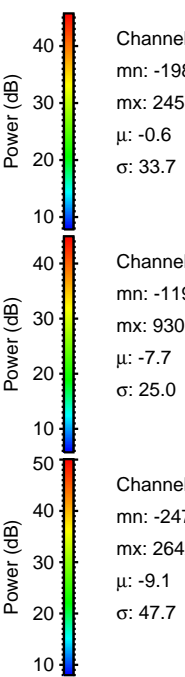
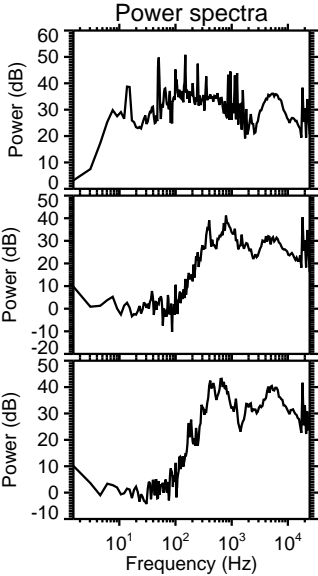
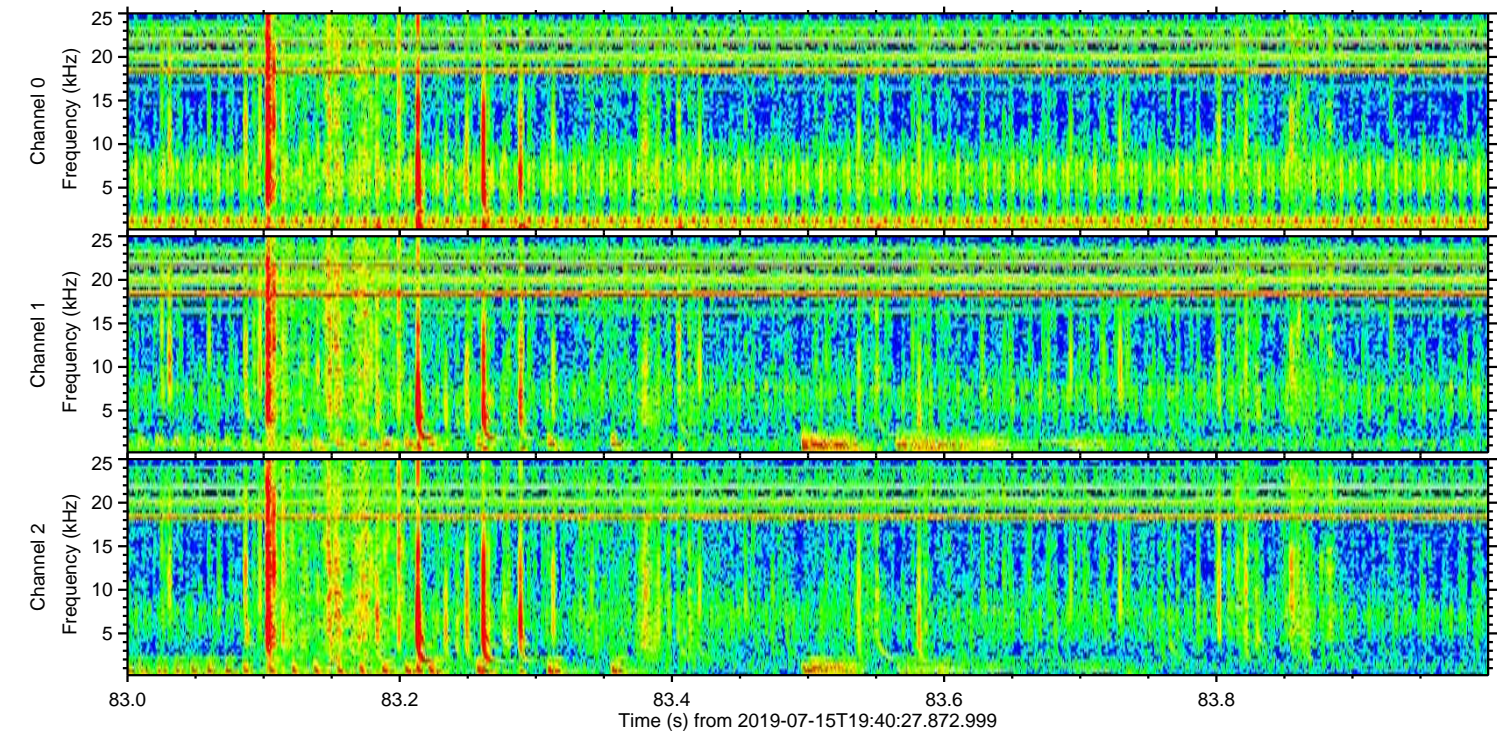
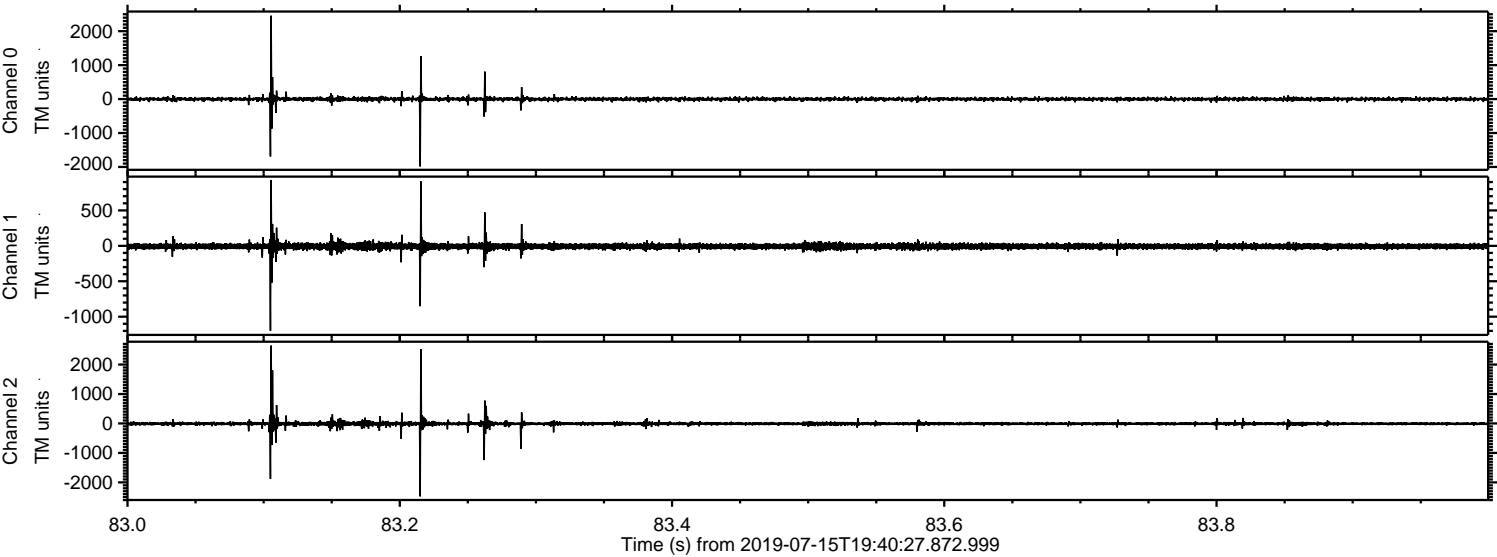

Channel 0
mn: -1985
mx: 2457
 μ : -0.6
 σ : 33.7

Channel 1
mn: -1197
mx: 930
 μ : -7.7
 σ : 25.0

Channel 2
mn: -2474
mx: 2642
 μ : -9.1
 σ : 47.7

Processed Mon Jul 15 21:49:04 2019 by ELM ver.2012-10-06 from 001__elm20190715_194026__dat00.bin

