

ELMAVAN 3D WAVEFORMS (Measured data sampled at 50 kHz) 51000 packets of 144 samples from 2019-07-15T16:50:20.789.000.

Processed Mon Jul 15 18:57:58 2019 by ELM ver.2012-10-06 from 001__elm20190715_165019__dat00.bin

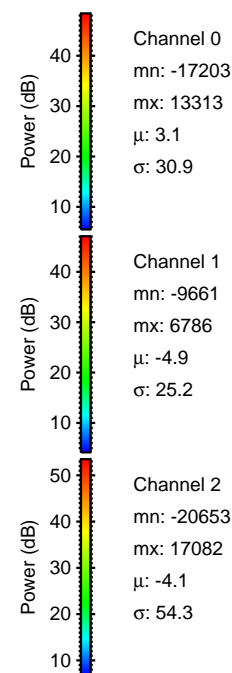

Processed Mon Jul 15 18:58:04 2019 by ELM ver.2012-10-06 from 001__elm20190715_165019__dat00.bin

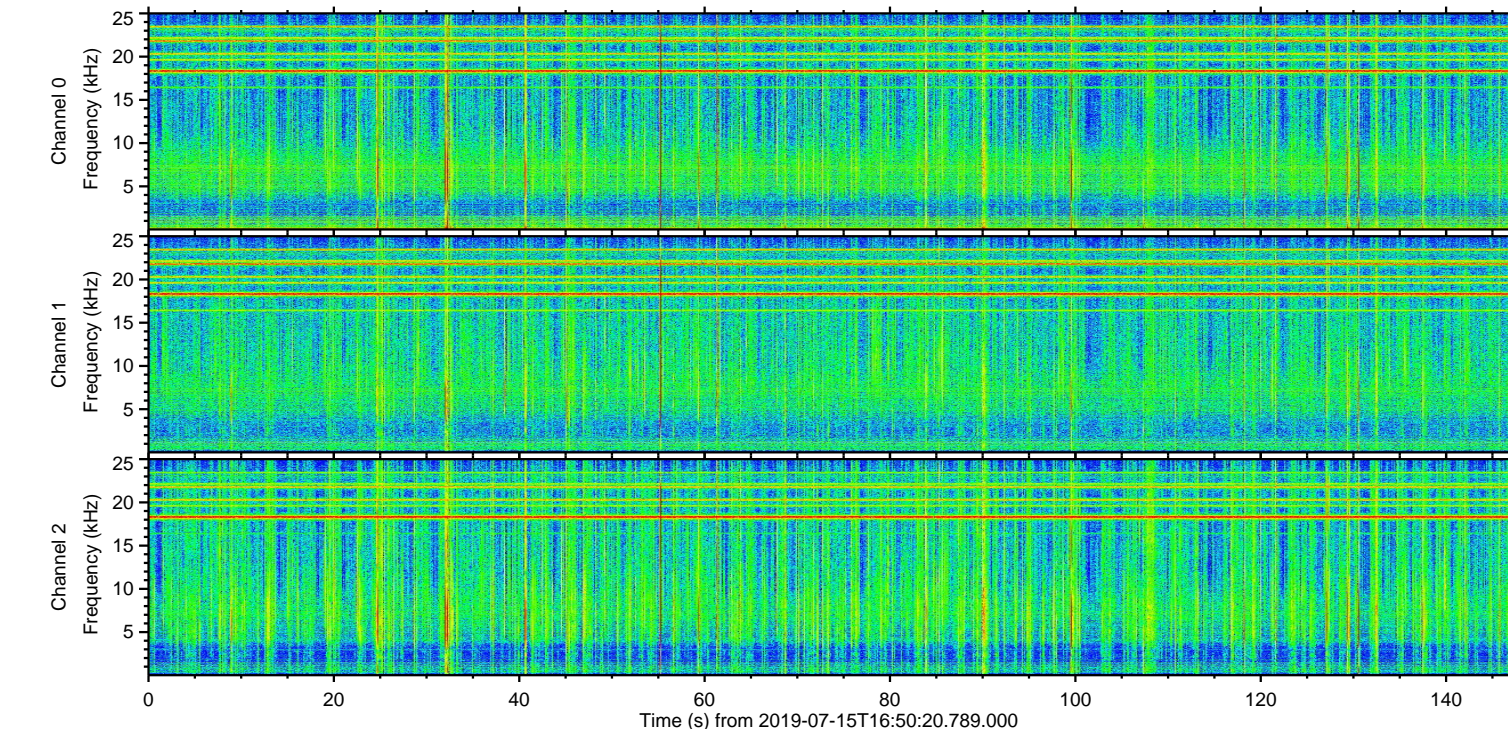
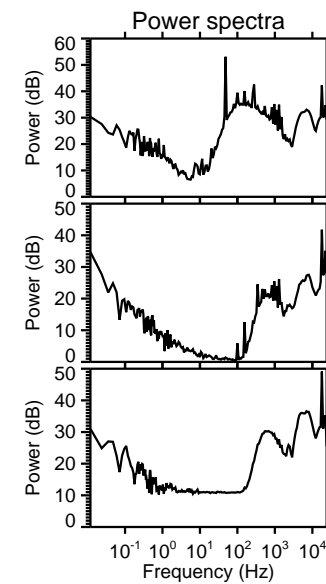
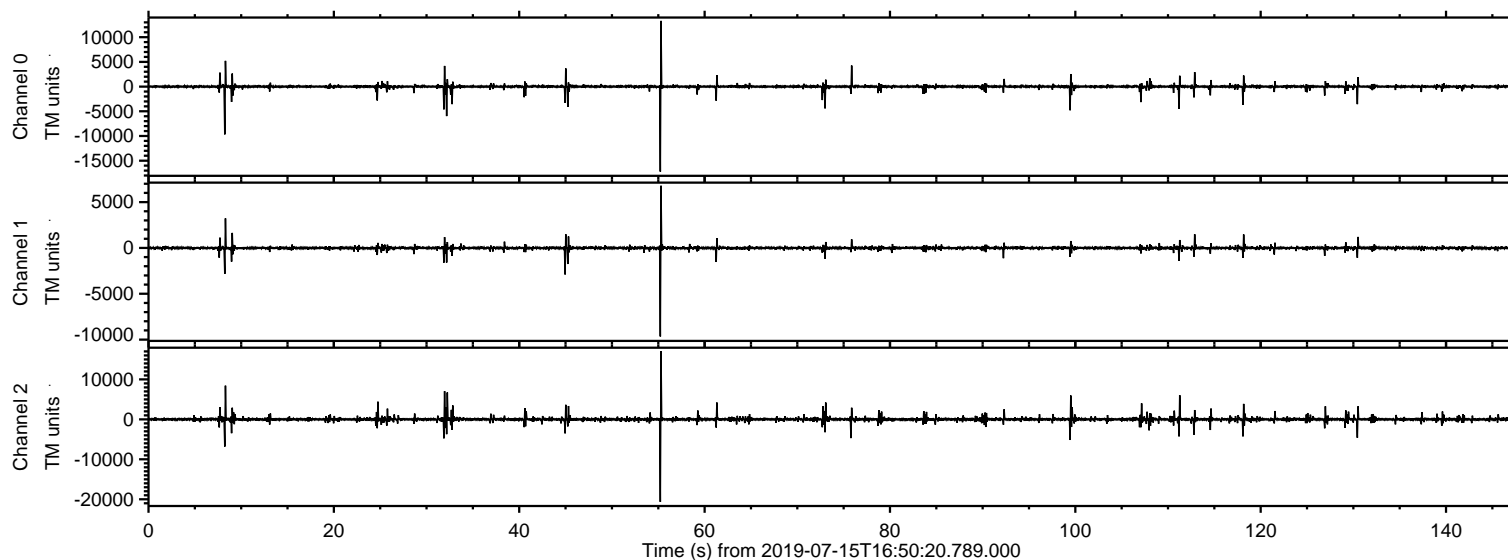
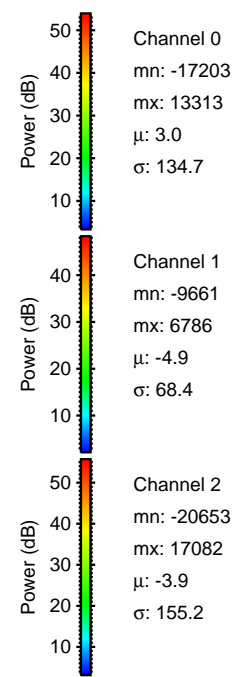
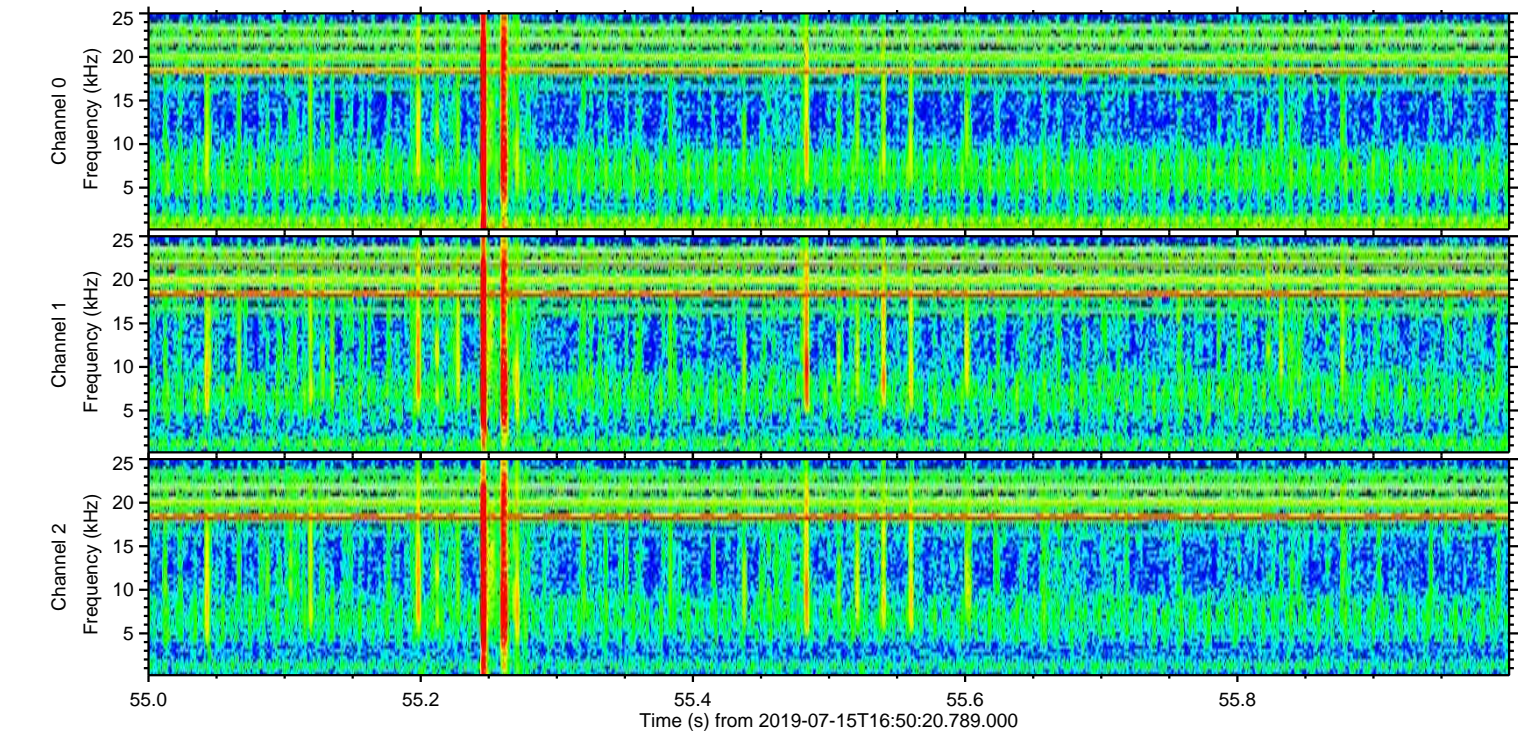
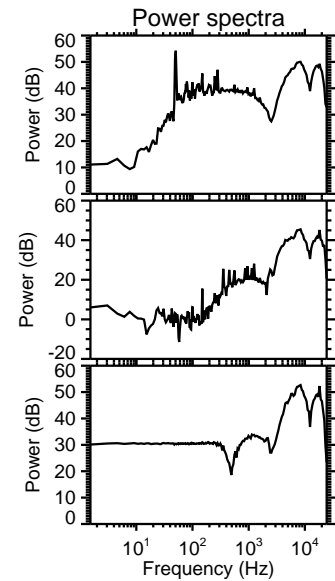
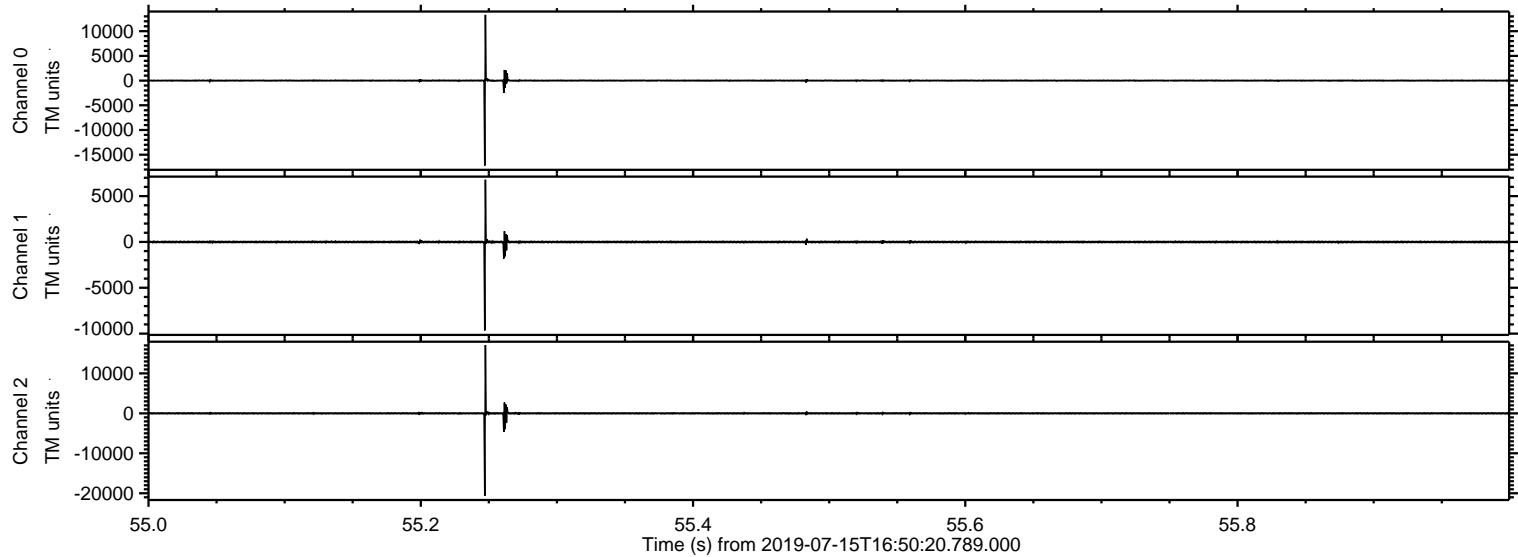

Processed Mon Jul 15 18:58:05 2019 by ELM ver.2012-10-06 from 001__elm20190715_165019__dat00.bin

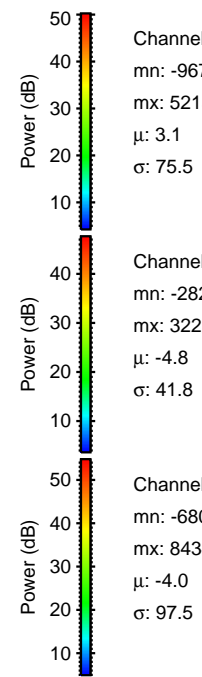
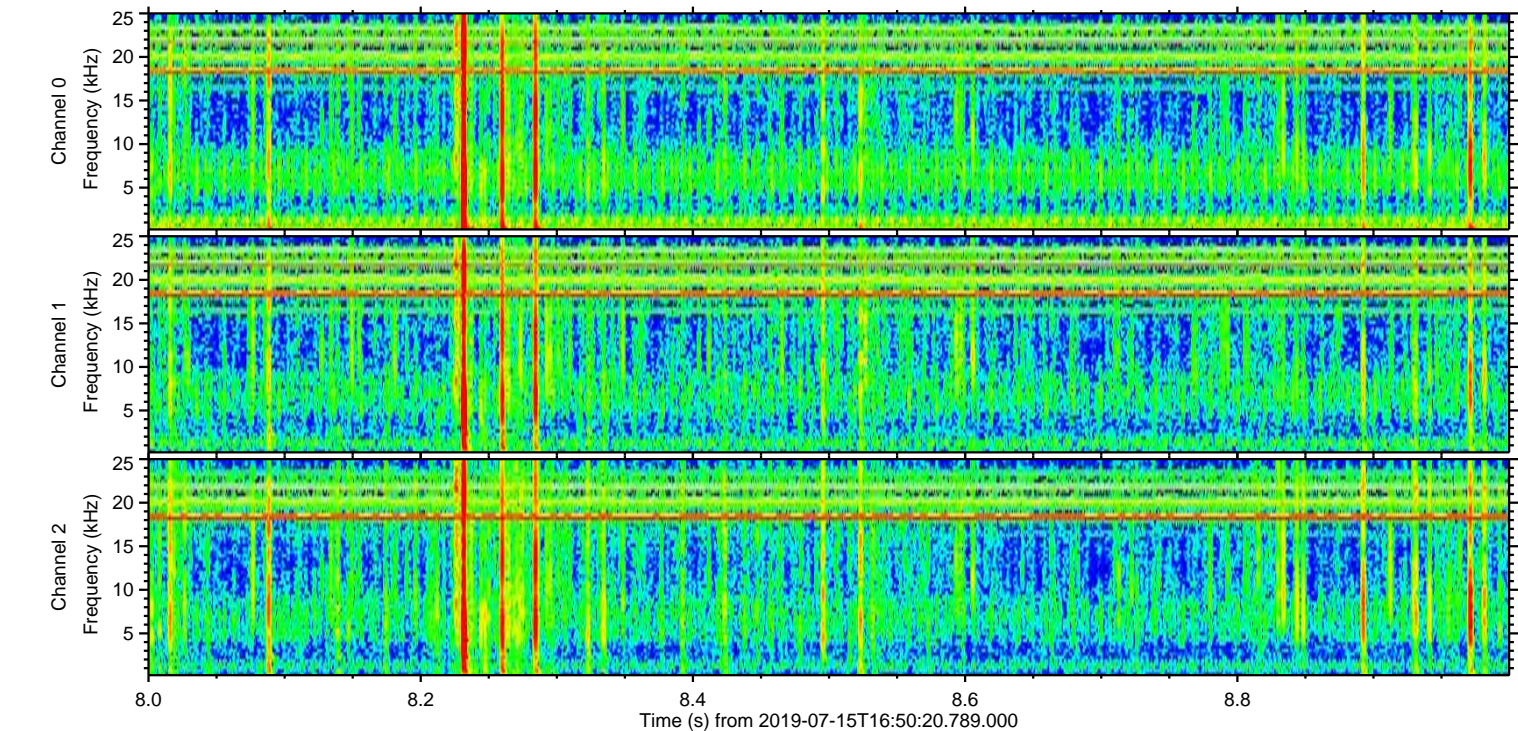
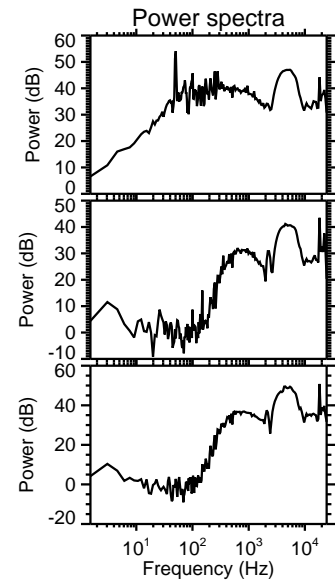
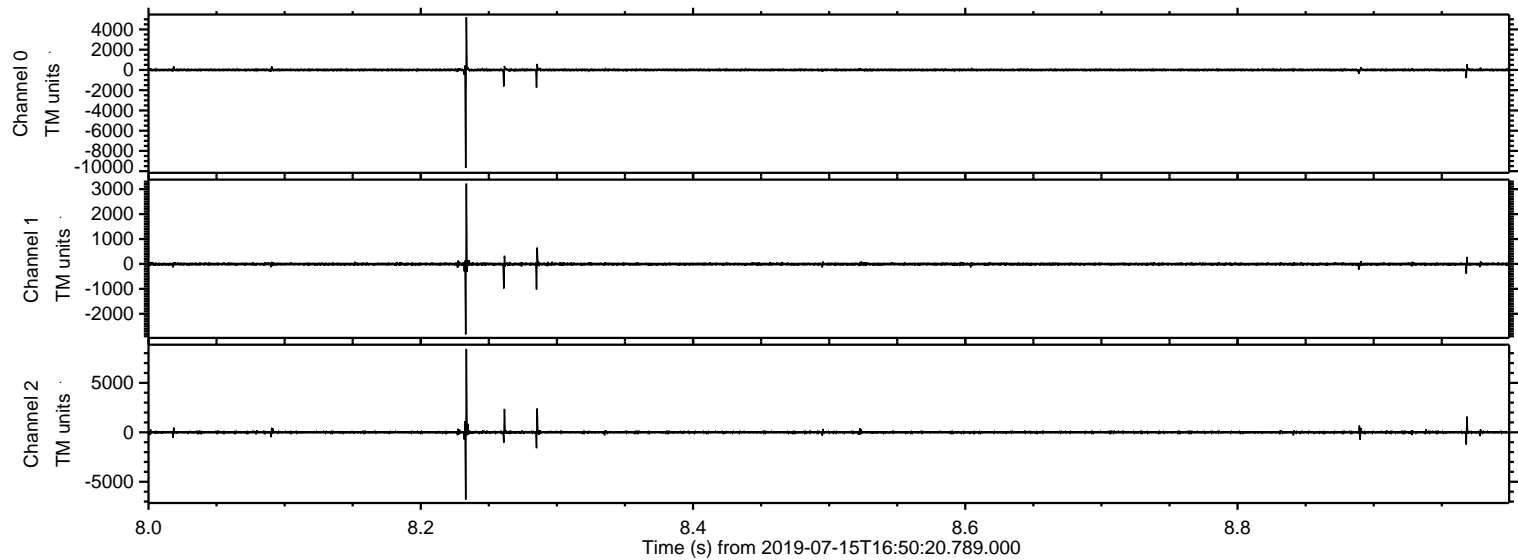

Processed Mon Jul 15 18:58:05 2019 by ELM ver.2012-10-06 from 001__elm20190715_165019__dat00.bin

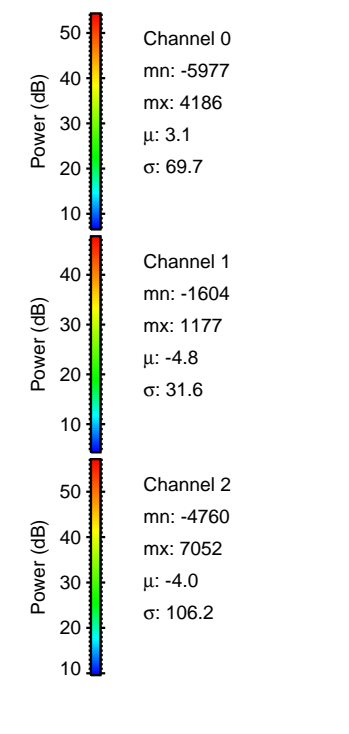
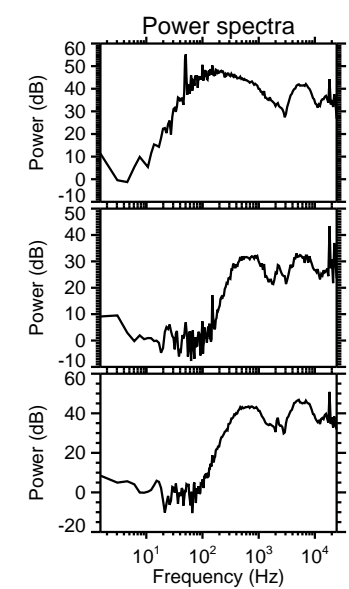
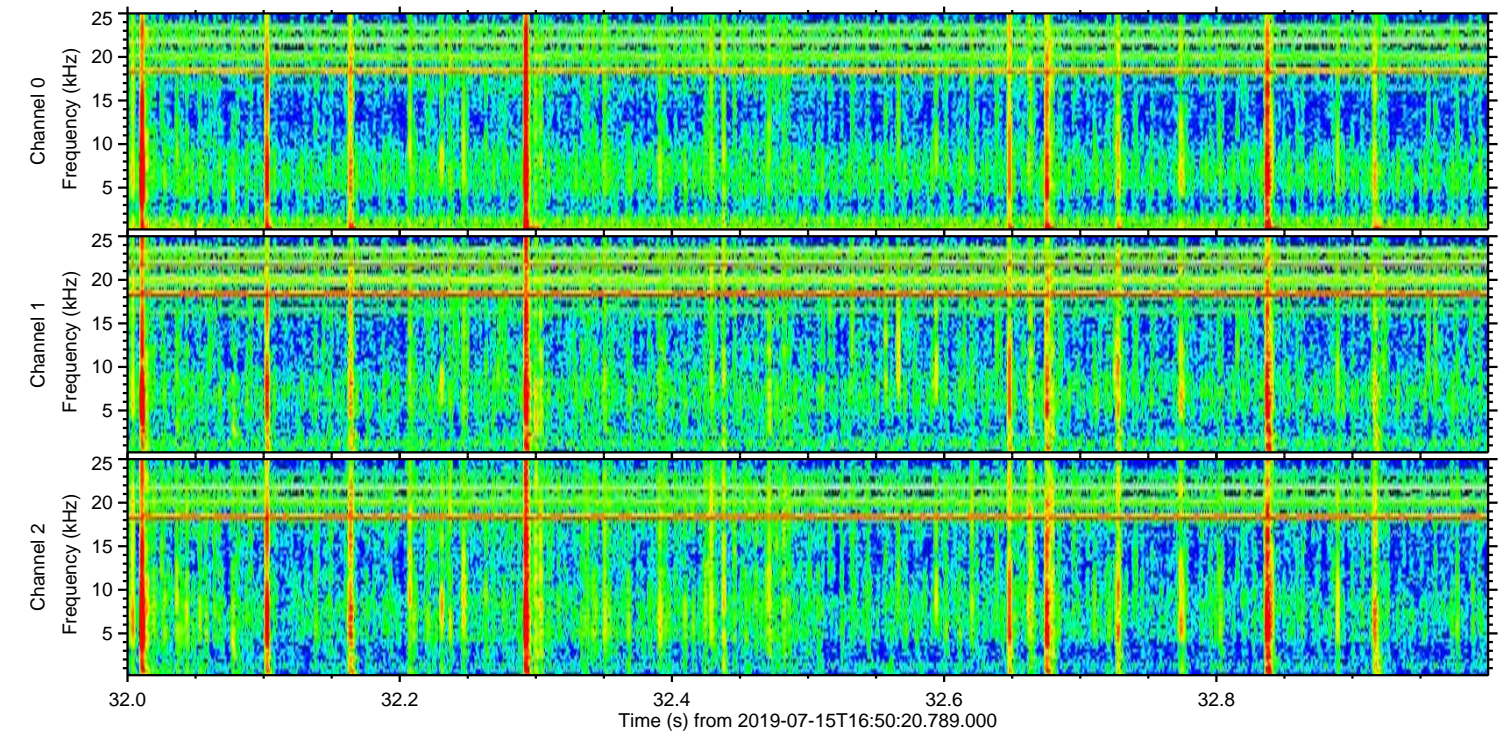
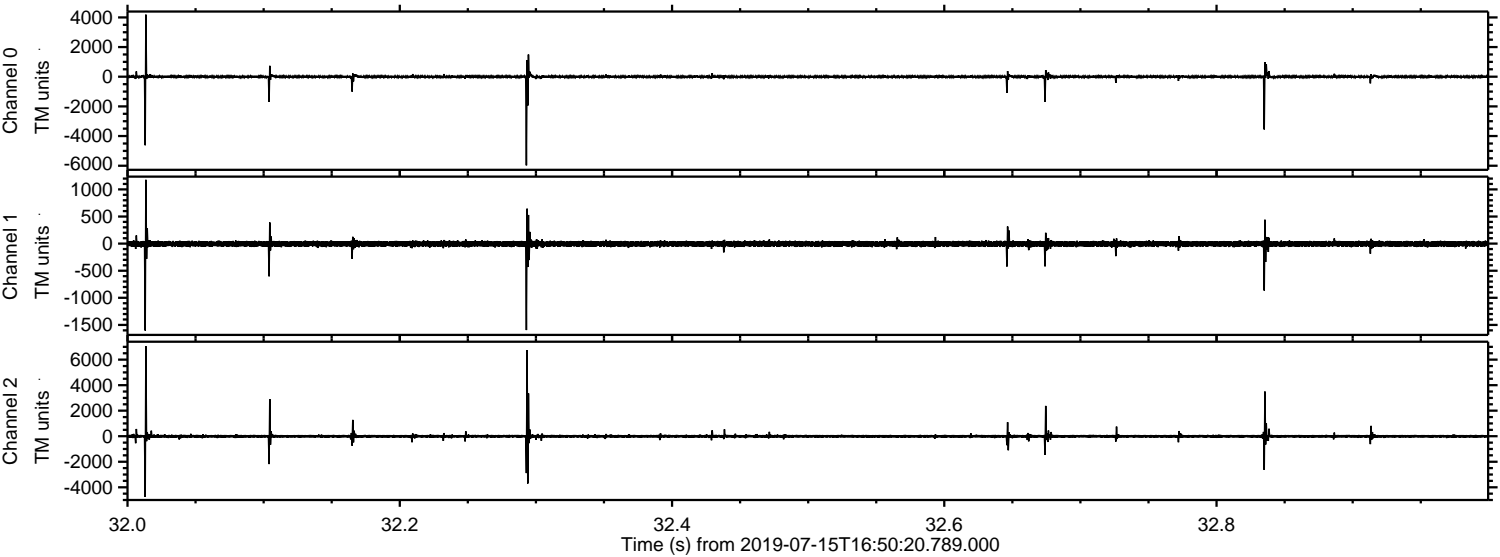

ELMAVAN 3D WAVEFORMS (Measured data sampled at 50 kHz) 51000 packets of 144 samples from 2019-07-15T16:50:20.789.000. Part 112/147

Processed Mon Jul 15 18:58:06 2019 by ELM ver.2012-10-06 from 001__elm20190715_165019__dat00.bin

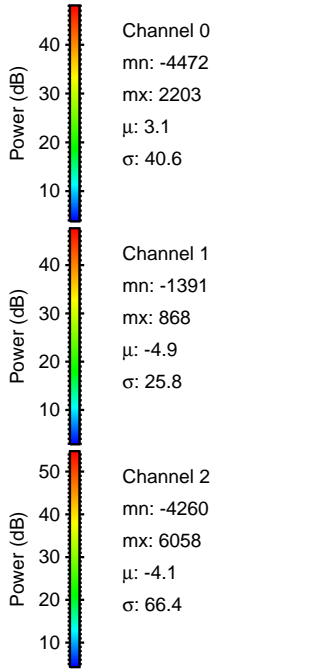
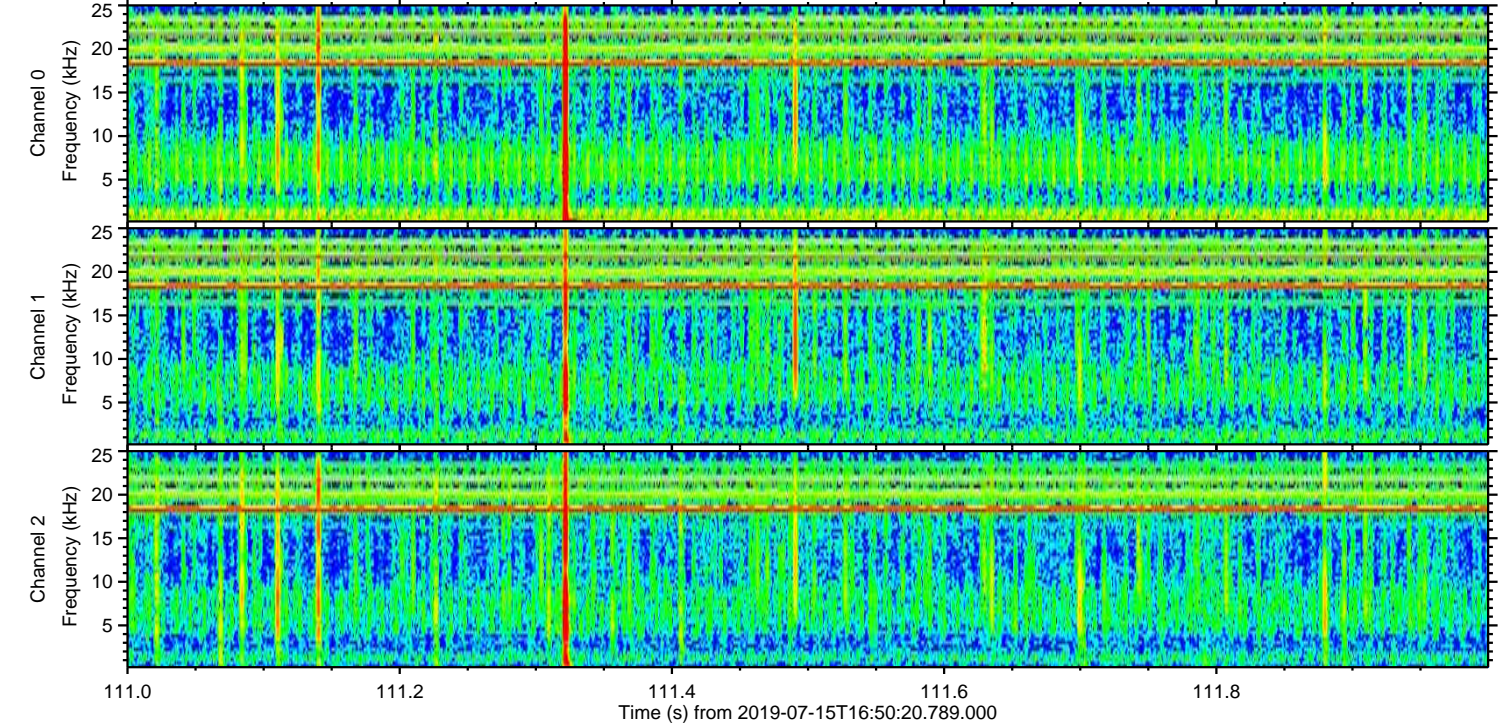
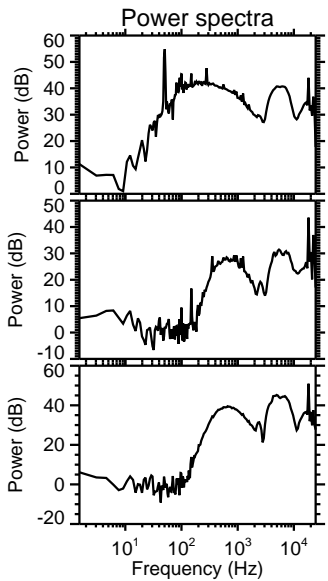
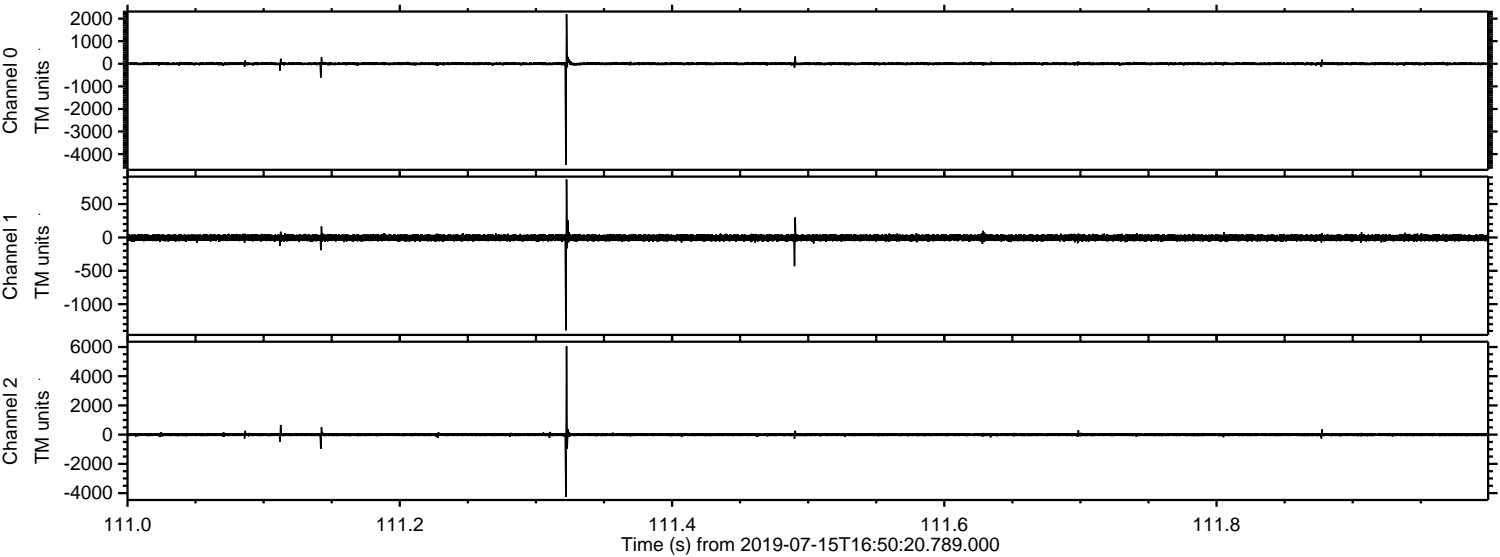

ELMAVAN 3D WAVEFORMS (Measured data sampled at 50 kHz) 51000 packets of 144 samples from 2019-07-15T16:50:20.789.000. Part 100/147

Processed Mon Jul 15 18:58:07 2019 by ELM ver.2012-10-06 from 001__elm20190715_165019__dat00.bin

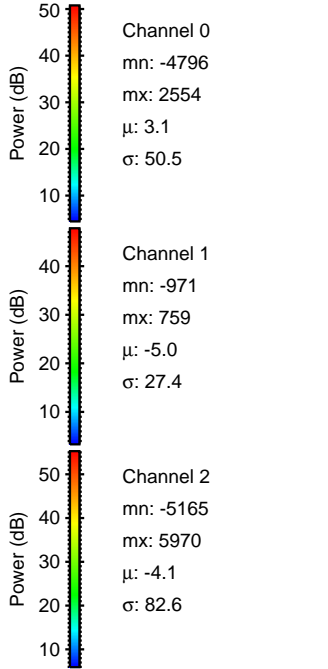
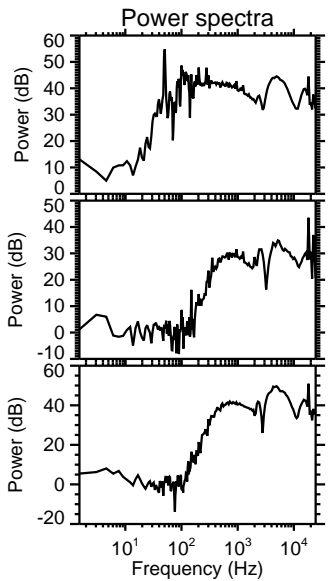
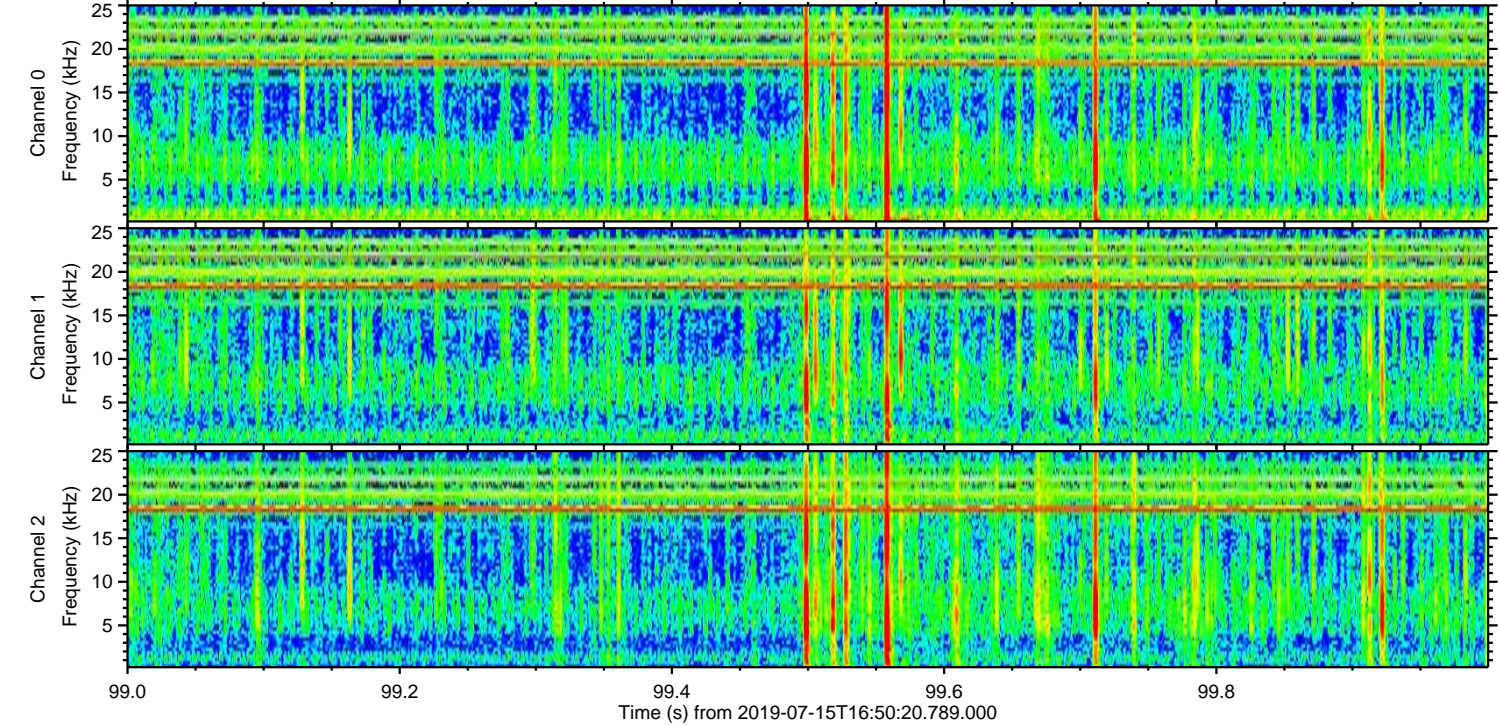
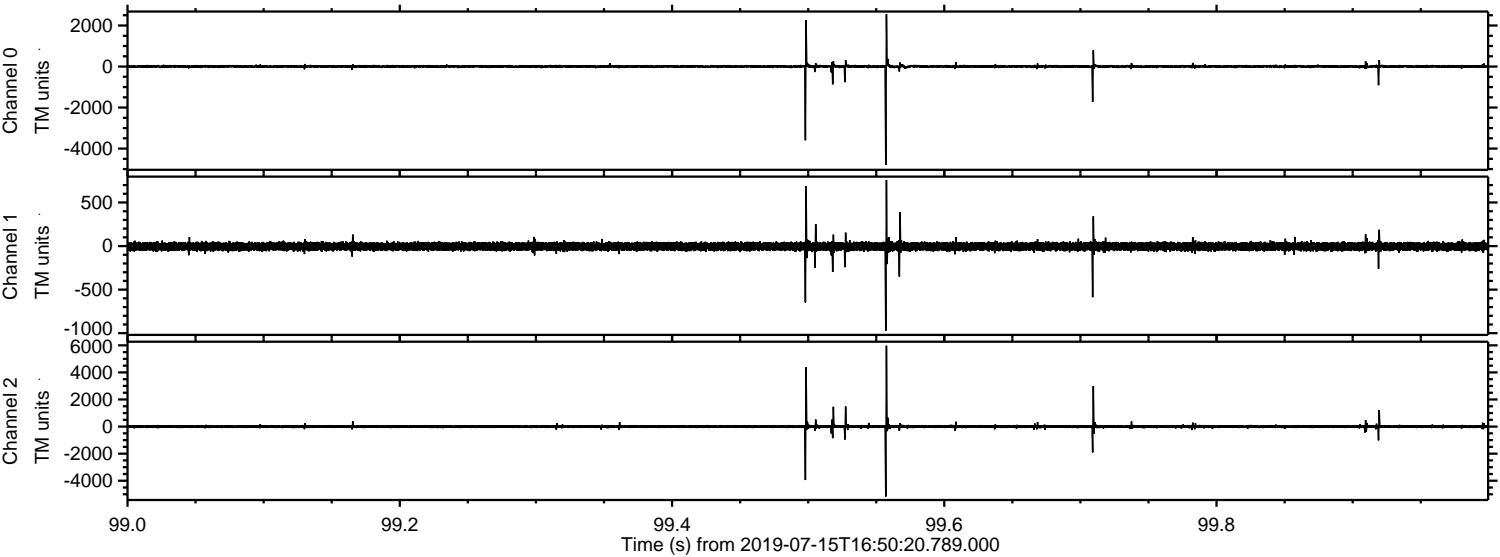

ELMAVAN 3D WAVEFORMS (Measured data sampled at 50 kHz) 51000 packets of 144 samples from 2019-07-15T16:50:20.789.000. Part 76/147

Processed Mon Jul 15 18:58:07 2019 by ELM ver.2012-10-06 from 001__elm20190715_165019__dat00.bin

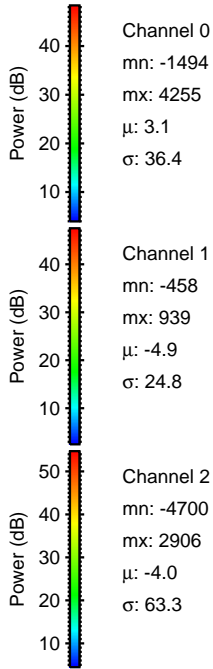
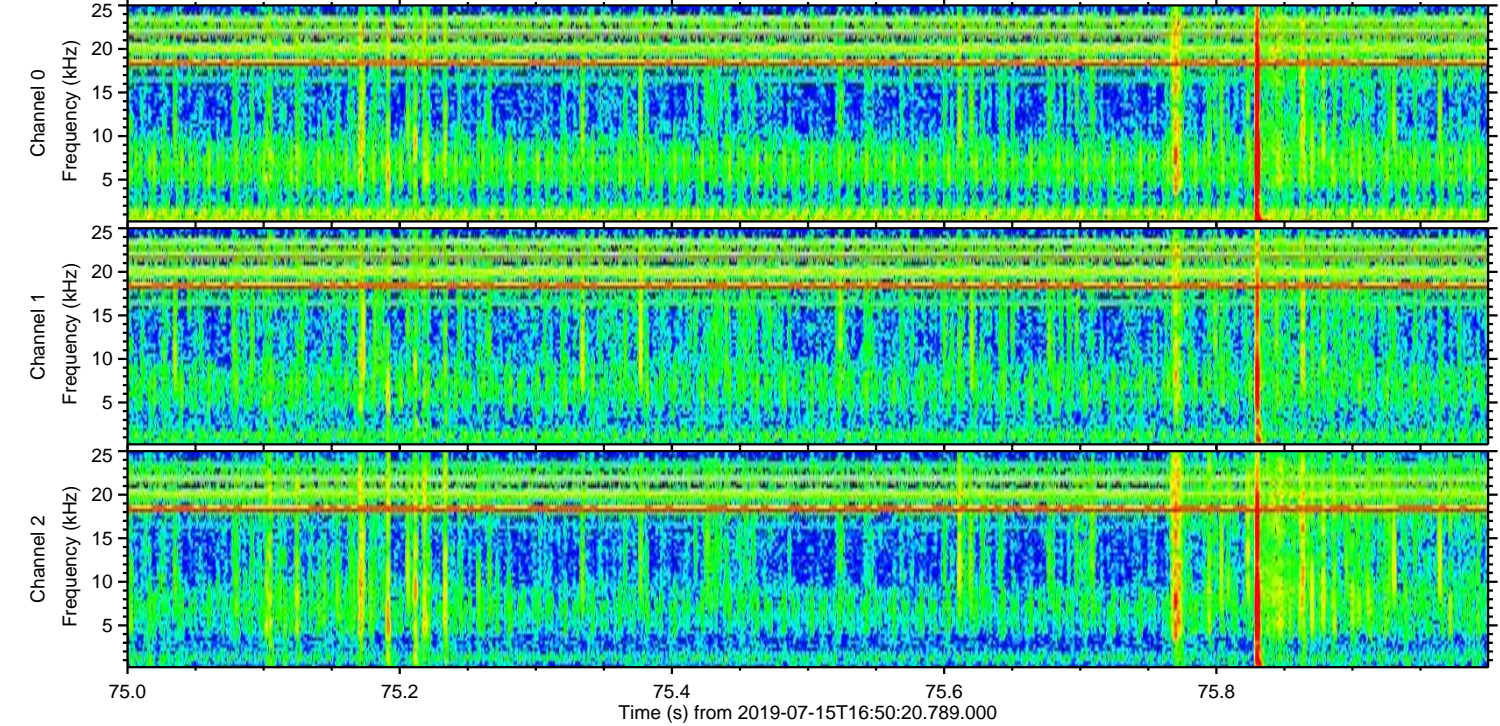
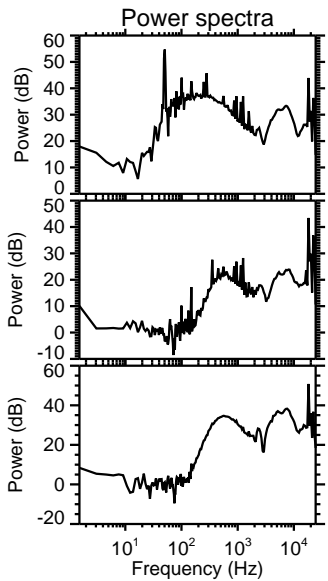
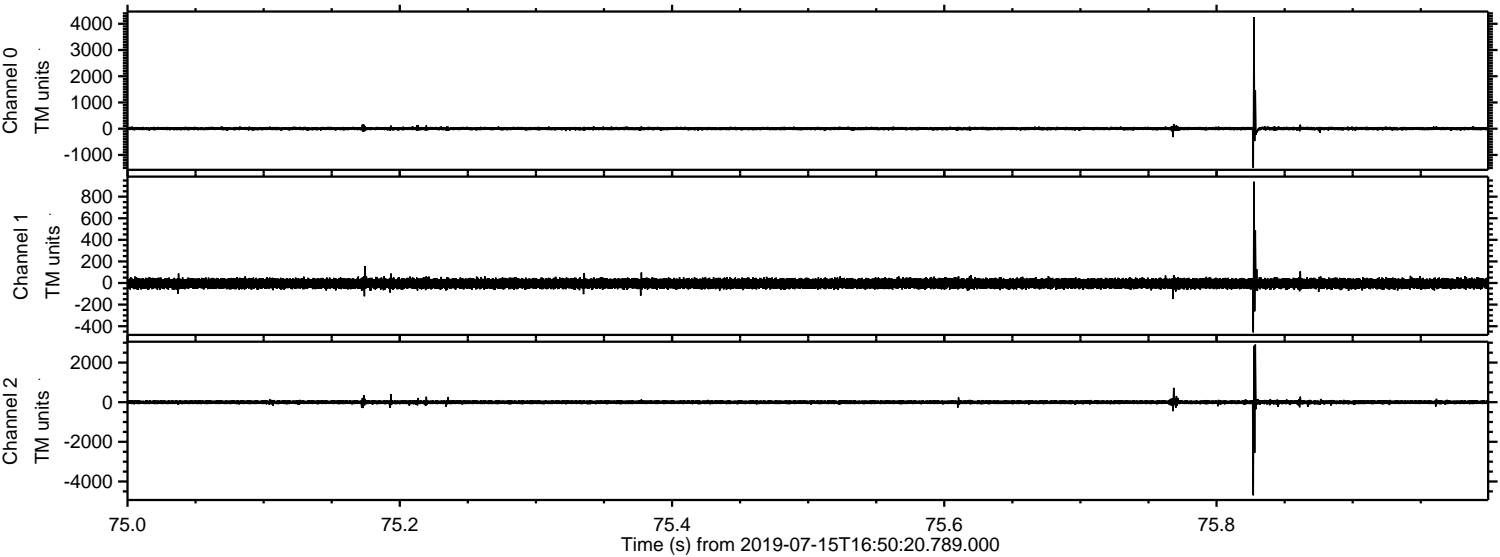

ELMAVAN 3D WAVEFORMS (Measured data sampled at 50 kHz) 51000 packets of 144 samples from 2019-07-15T16:50:20.789.000. Part 131/147

Processed Mon Jul 15 18:58:08 2019 by ELM ver.2012-10-06 from 001__elm20190715_165019__dat00.bin

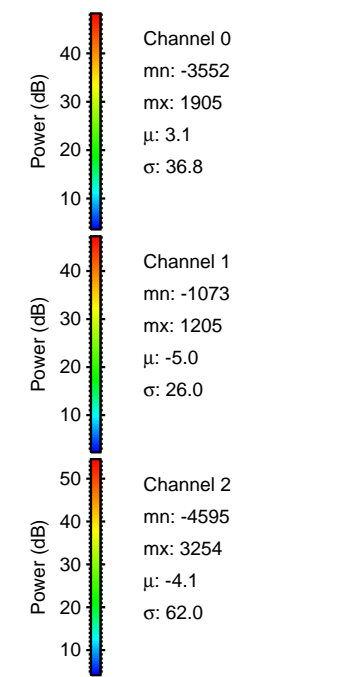
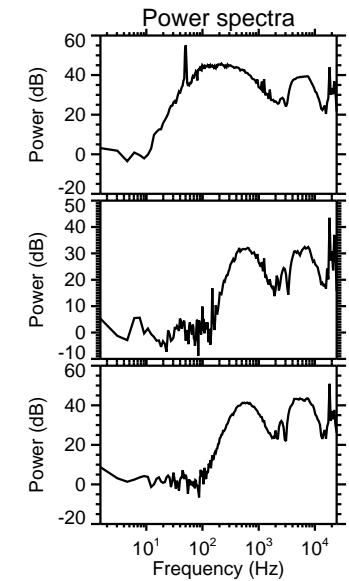
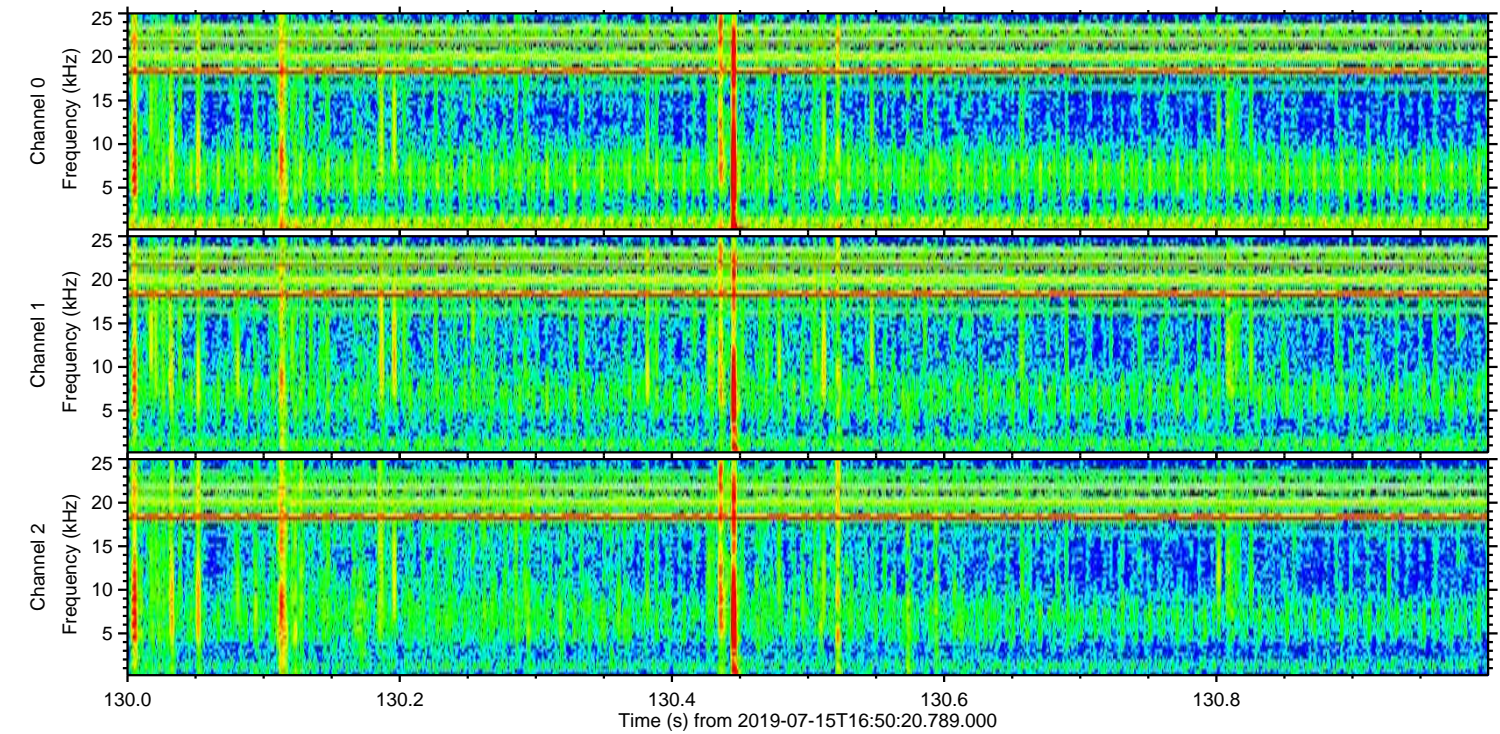
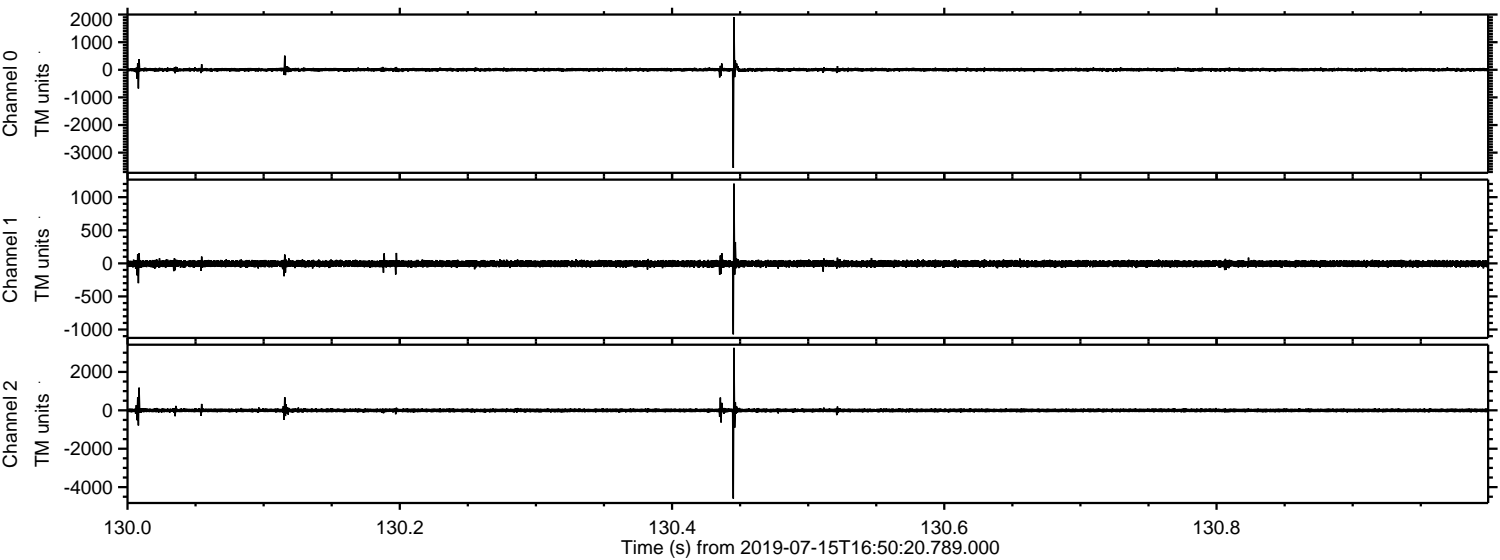

Processed Mon Jul 15 18:58:09 2019 by ELM ver.2012-10-06 from 001__elm20190715_165019__dat00.bin

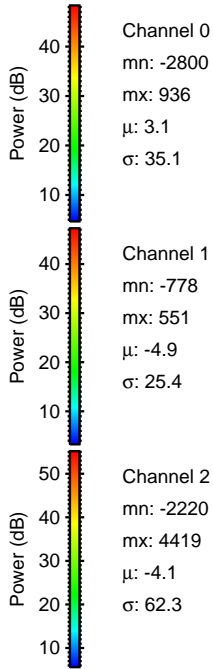
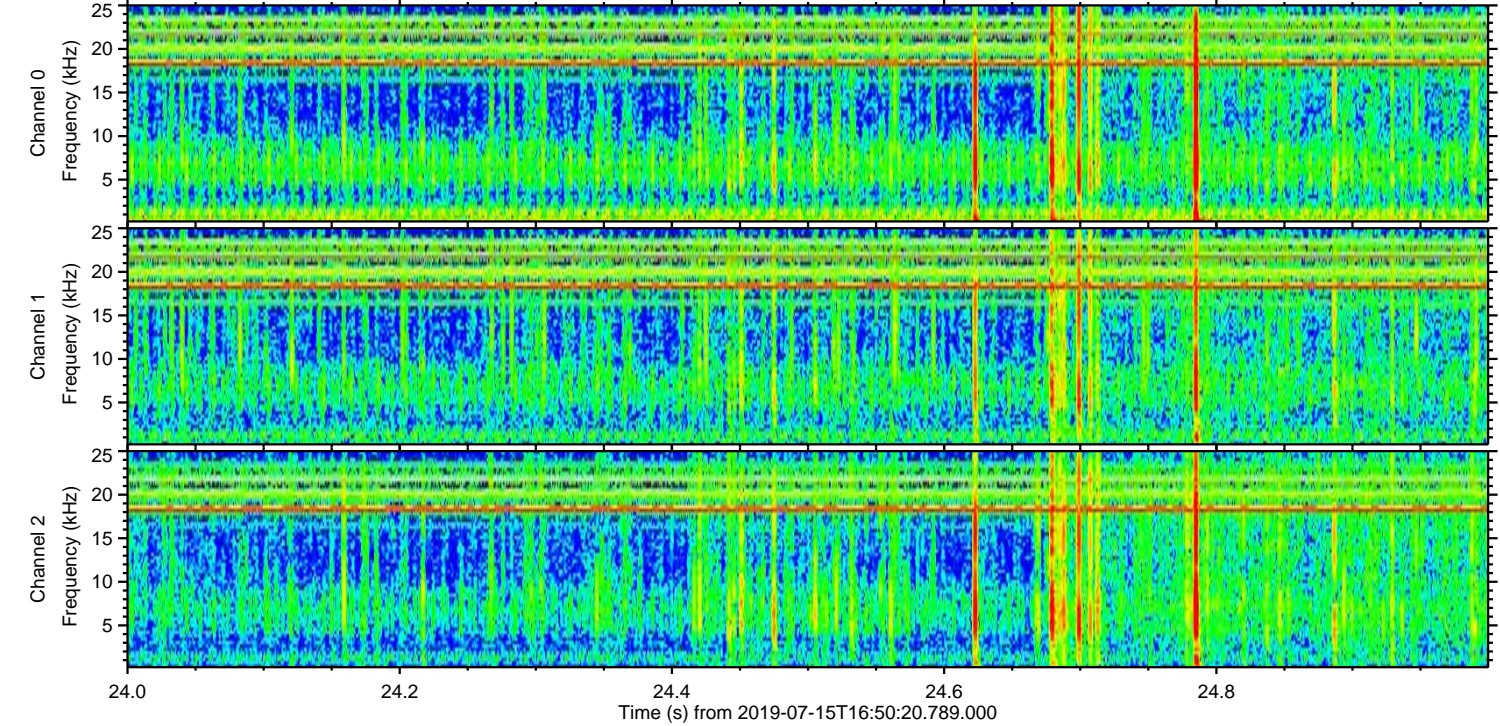
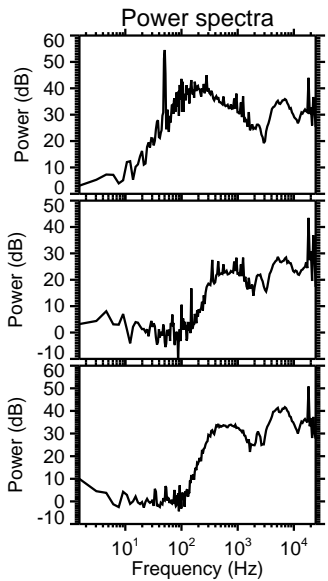
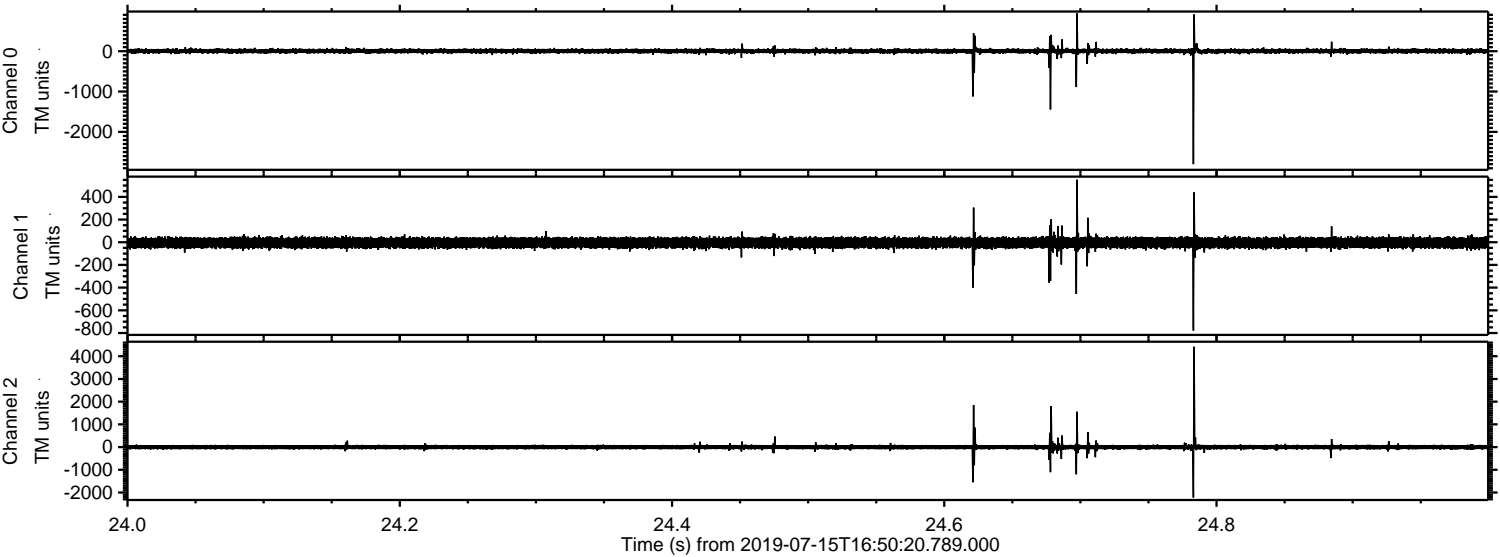

Processed Mon Jul 15 18:58:09 2019 by ELM ver.2012-10-06 from 001__elm20190715_165019__dat00.bin

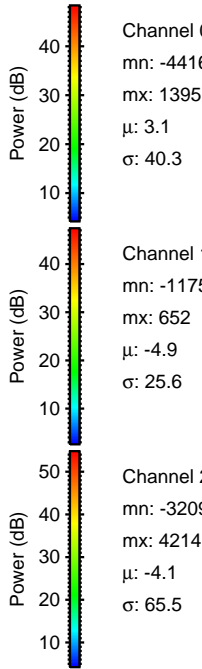
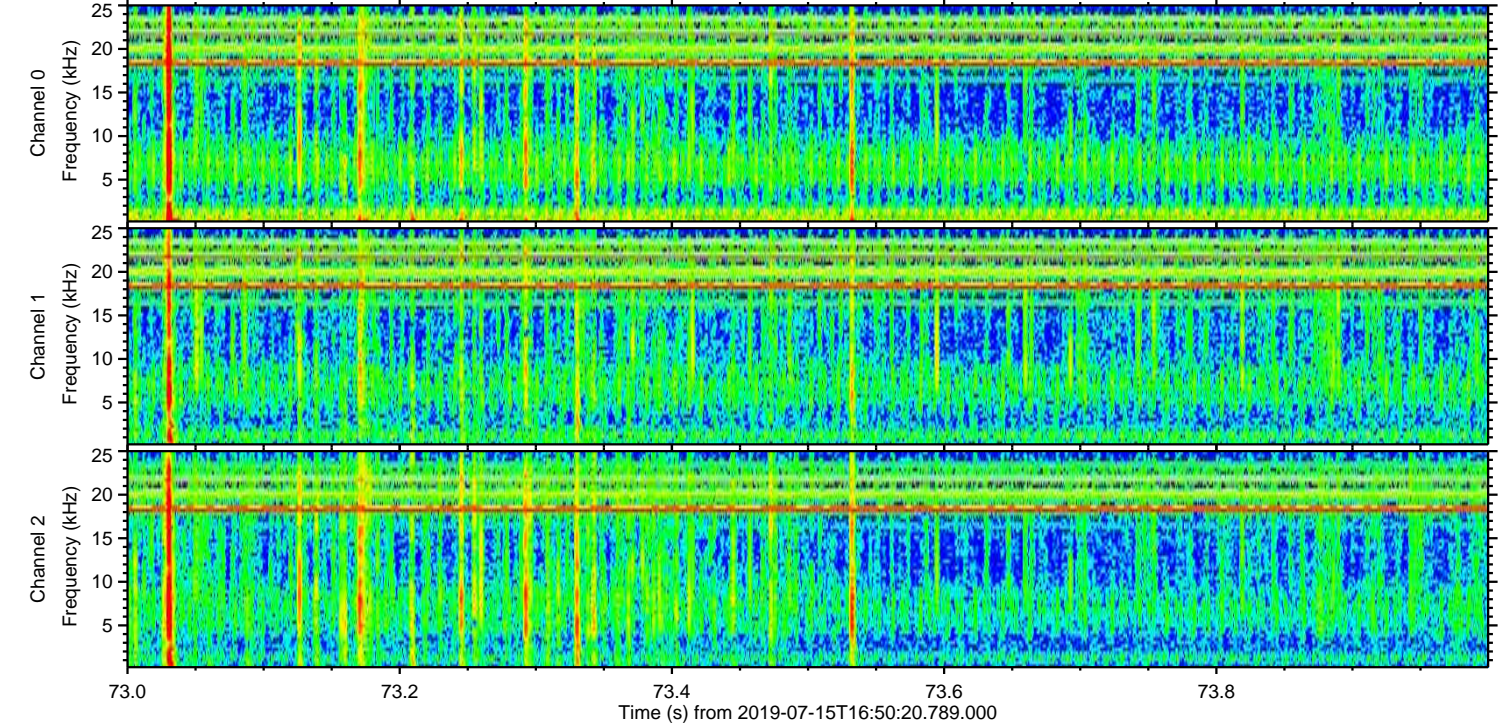
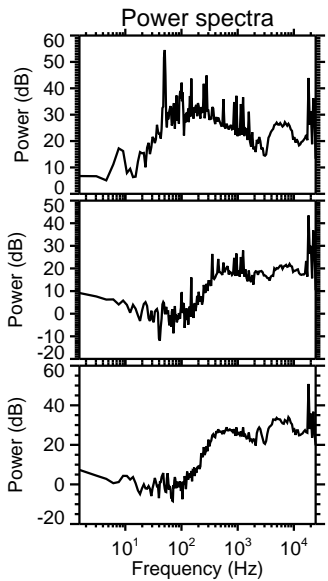
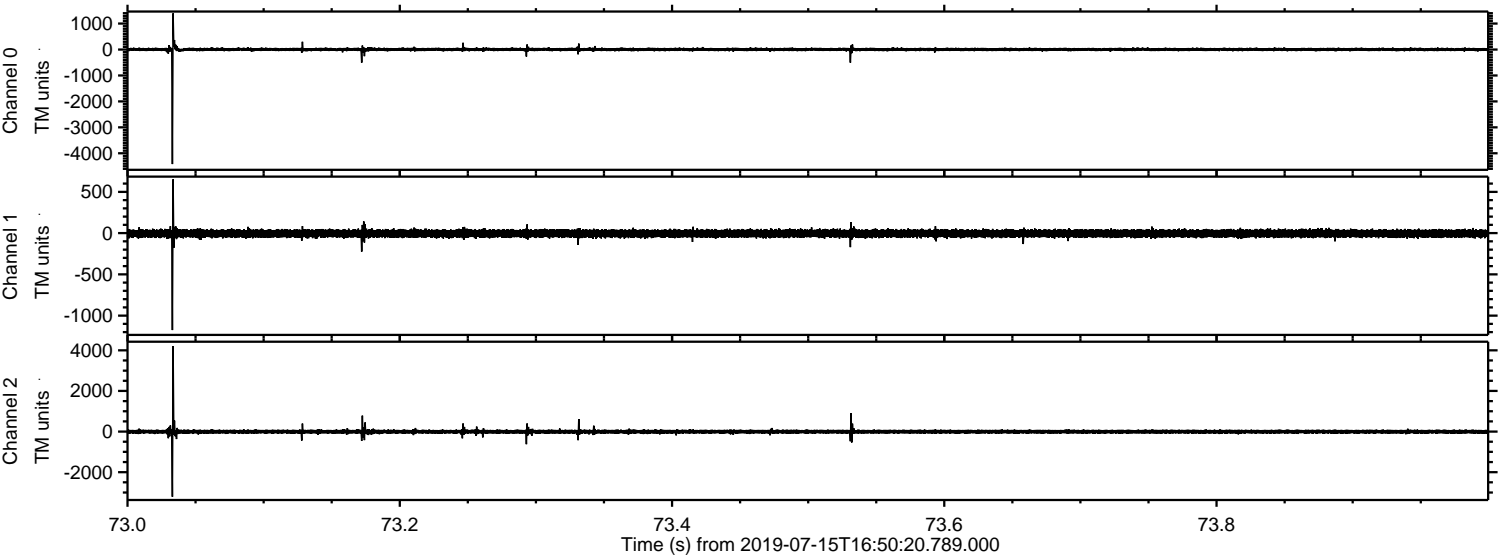

Channel 0
mn: -4416
mx: 1395
 μ : 3.1
 σ : 40.3

Channel 1
mn: -1175
mx: 652
 μ : -4.9
 σ : 25.6

Channel 2
mn: -3209
mx: 4214
 μ : -4.1
 σ : 65.5

Processed Mon Jul 15 18:58:10 2019 by ELM ver.2012-10-06 from 001__elm20190715_165019__dat00.bin

