

# ELMAVAN 3D WAVEFORMS (Measured data sampled at 50 kHz) 51000 packets of 144 samples from 2019-07-13T15:58:18.785.000.

Processed Sat Jul 13 18:06:05 2019 by ELM ver.2012-10-06 from 001\_\_elm20190713\_155817\_\_dat00.bin

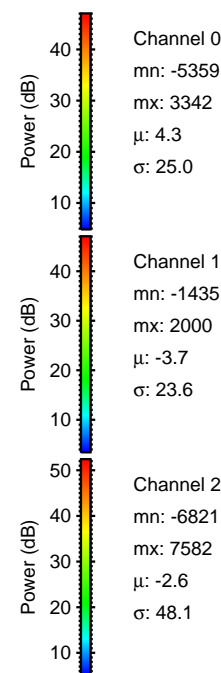

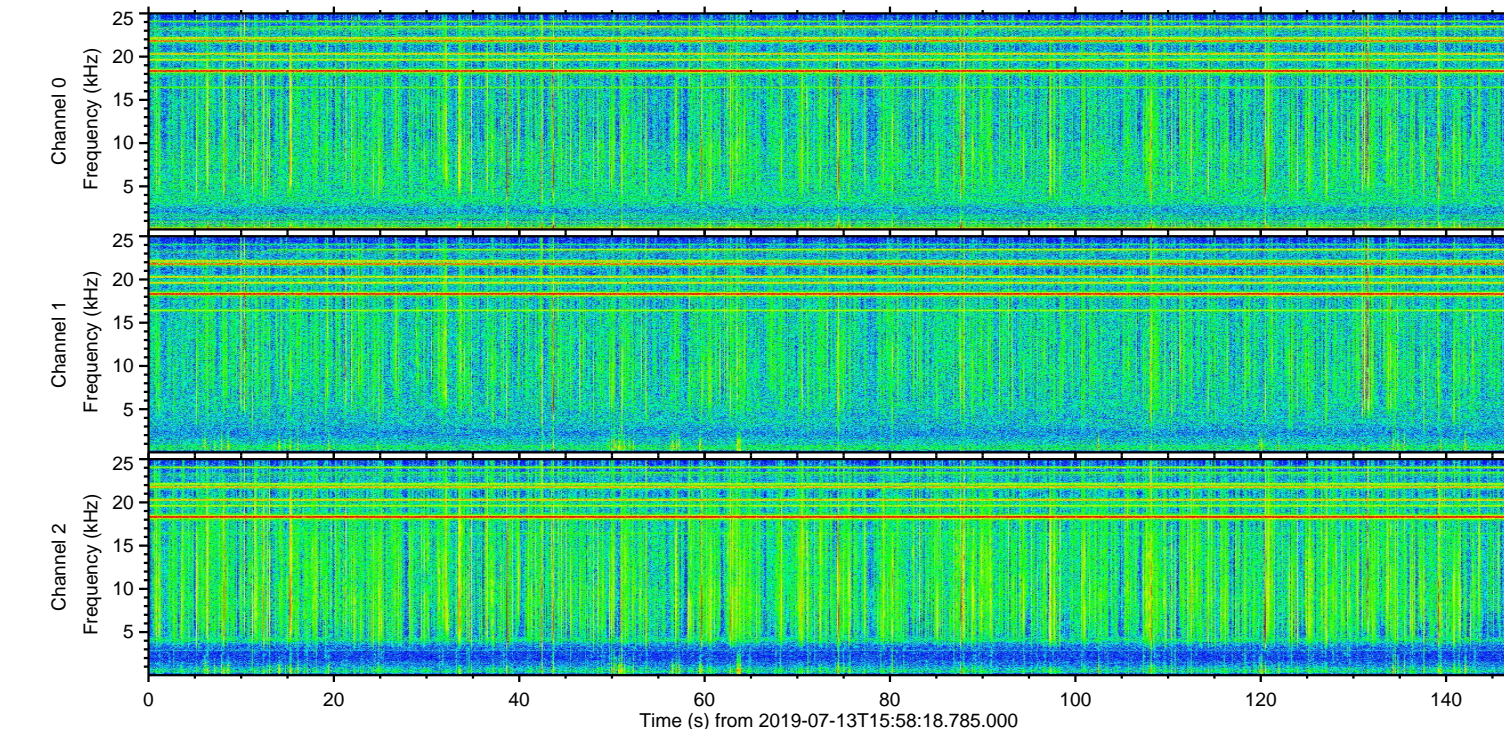
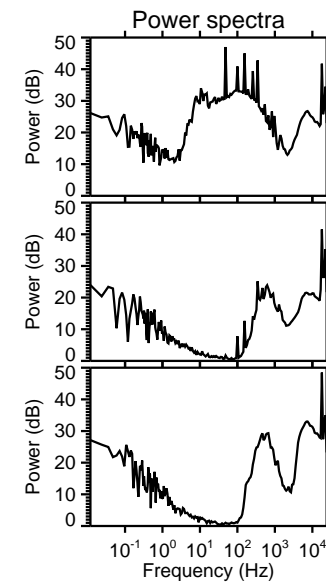
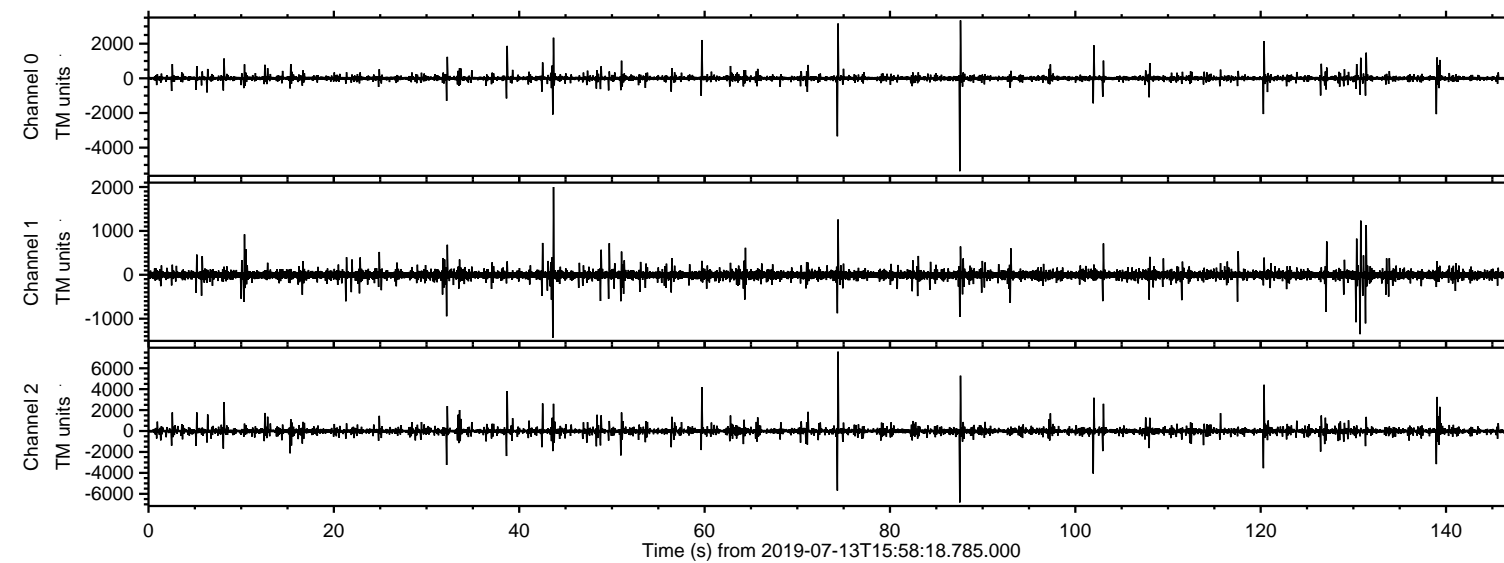

Processed Sat Jul 13 18:06:14 2019 by ELM ver.2012-10-06 from 001\_\_elm20190713\_155817\_\_dat00.bin

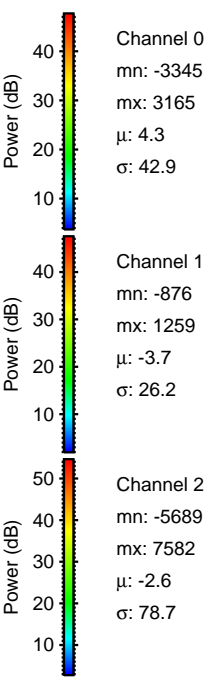
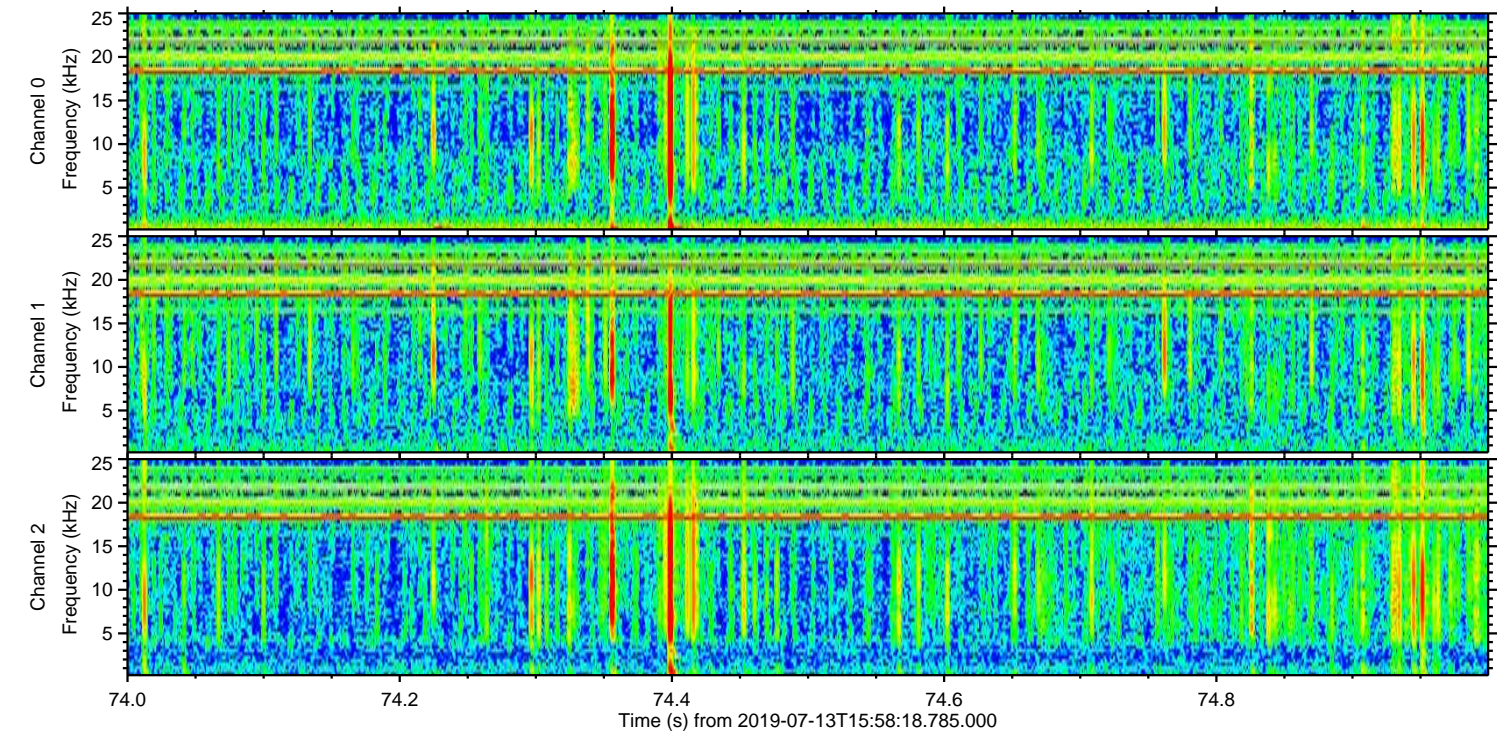
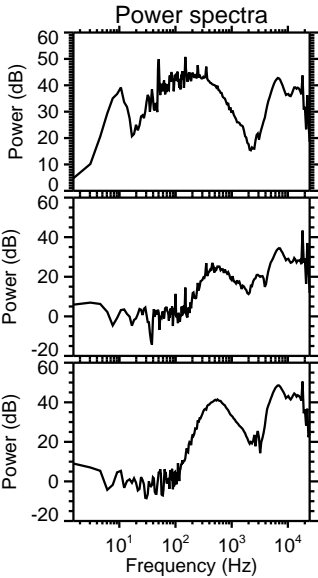
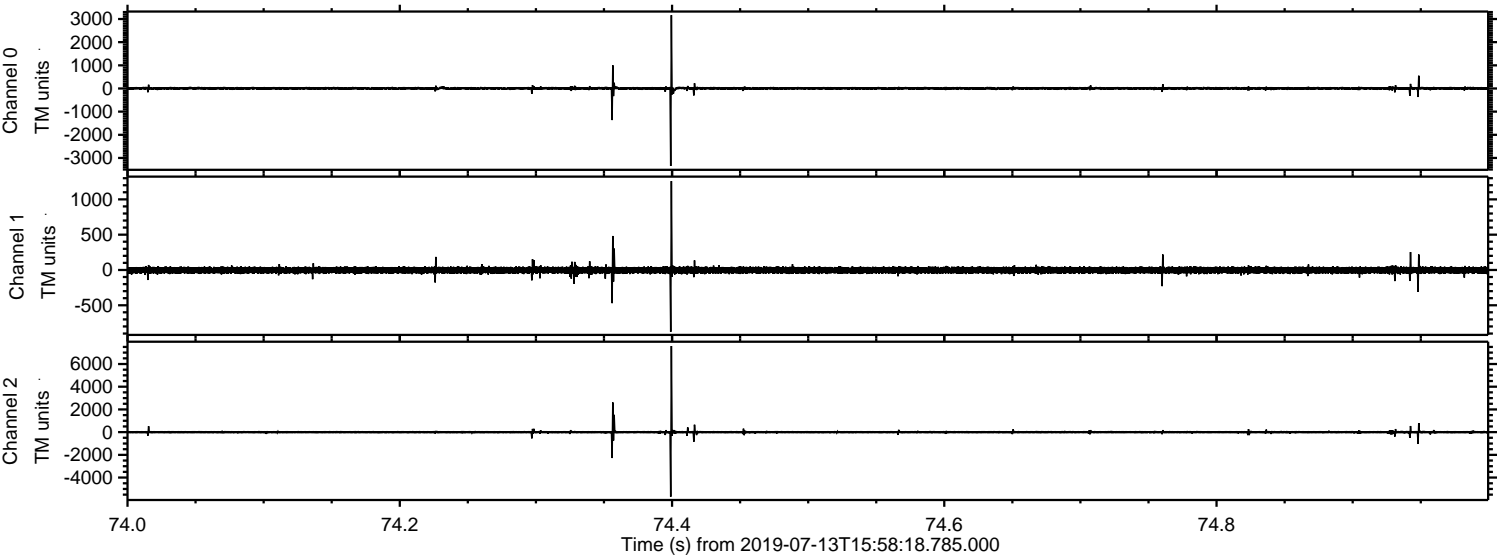



Processed Sat Jul 13 18:06:15 2019 by ELM ver.2012-10-06 from 001\_\_elm20190713\_155817\_\_dat00.bin

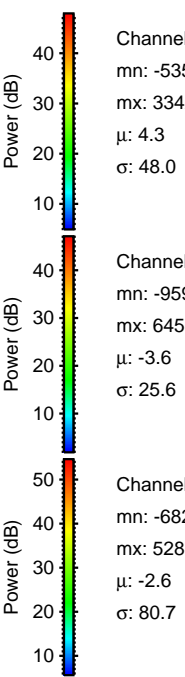
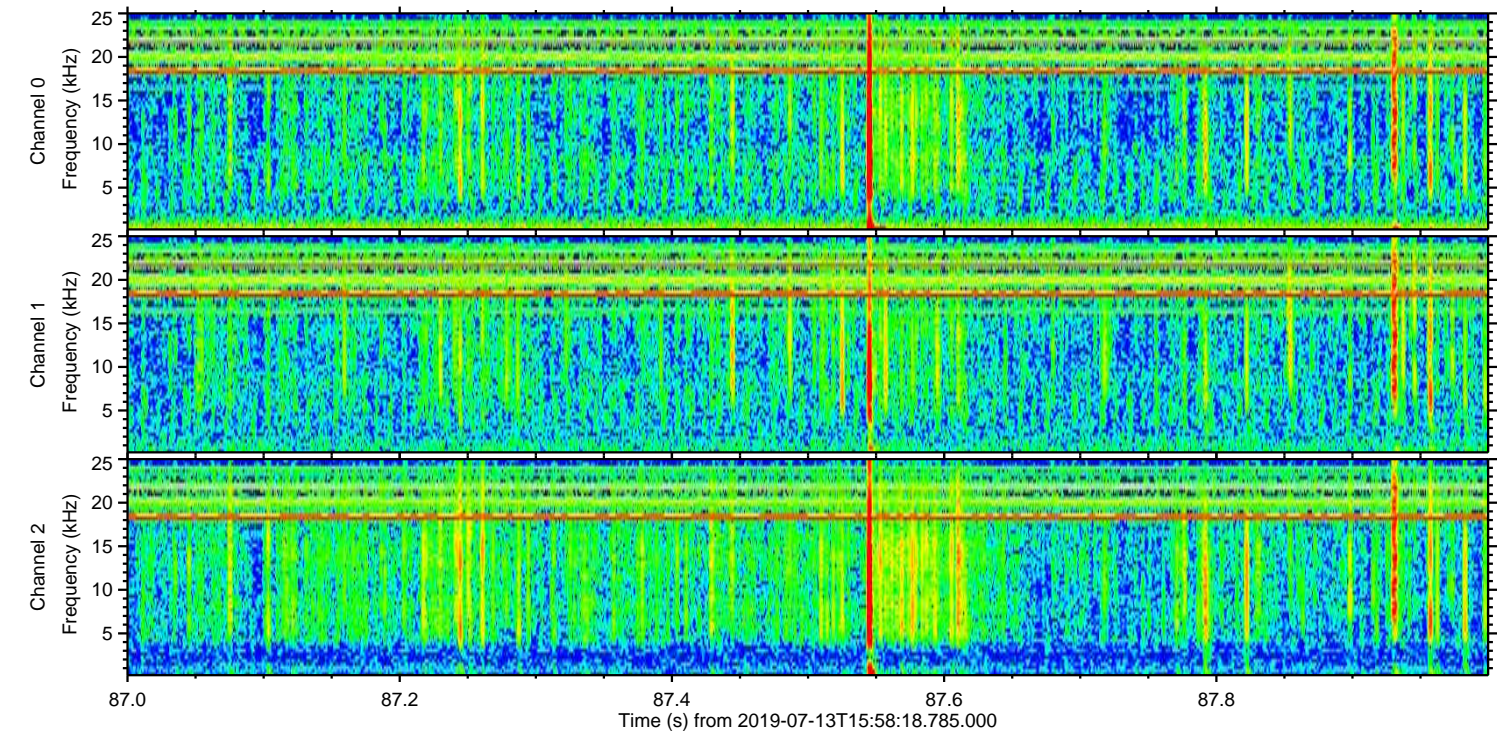
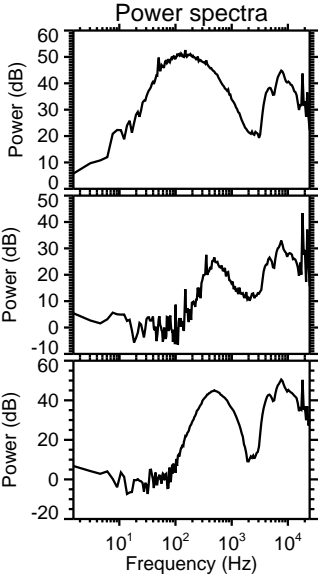
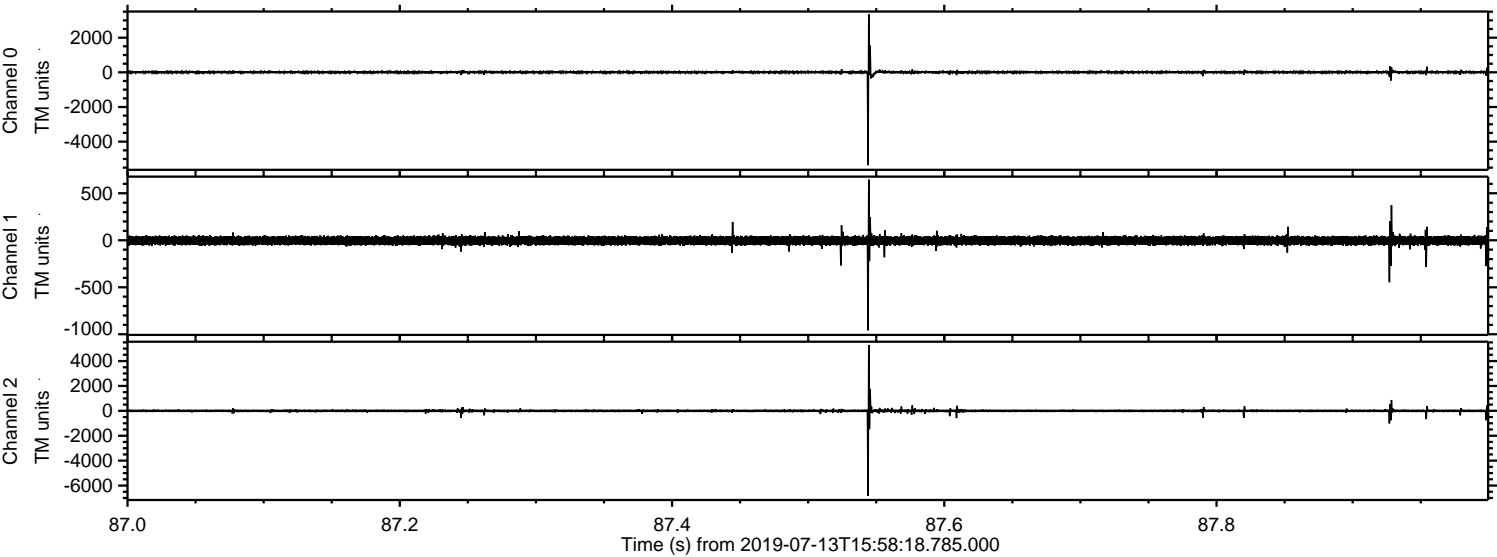

Channel 0  
mn: -5359  
mx: 3342  
 $\mu$ : 4.3  
 $\sigma$ : 48.0

Channel 1  
mn: -959  
mx: 645  
 $\mu$ : -3.6  
 $\sigma$ : 25.6

Channel 2  
mn: -6821  
mx: 5288  
 $\mu$ : -2.6  
 $\sigma$ : 80.7



ELMAVAN 3D WAVEFORMS (Measured data sampled at 50 kHz) 51000 packets of 144 samples from 2019-07-13T15:58:18.785.000. Part 121/147

Processed Sat Jul 13 18:06:16 2019 by ELM ver.2012-10-06 from 001\_\_elm20190713\_155817\_\_dat00.bin

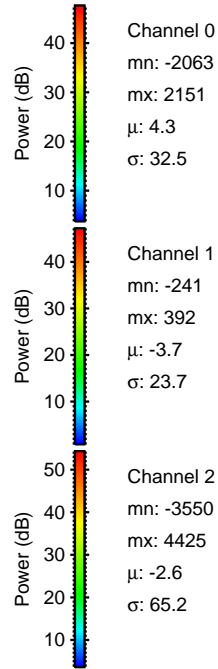
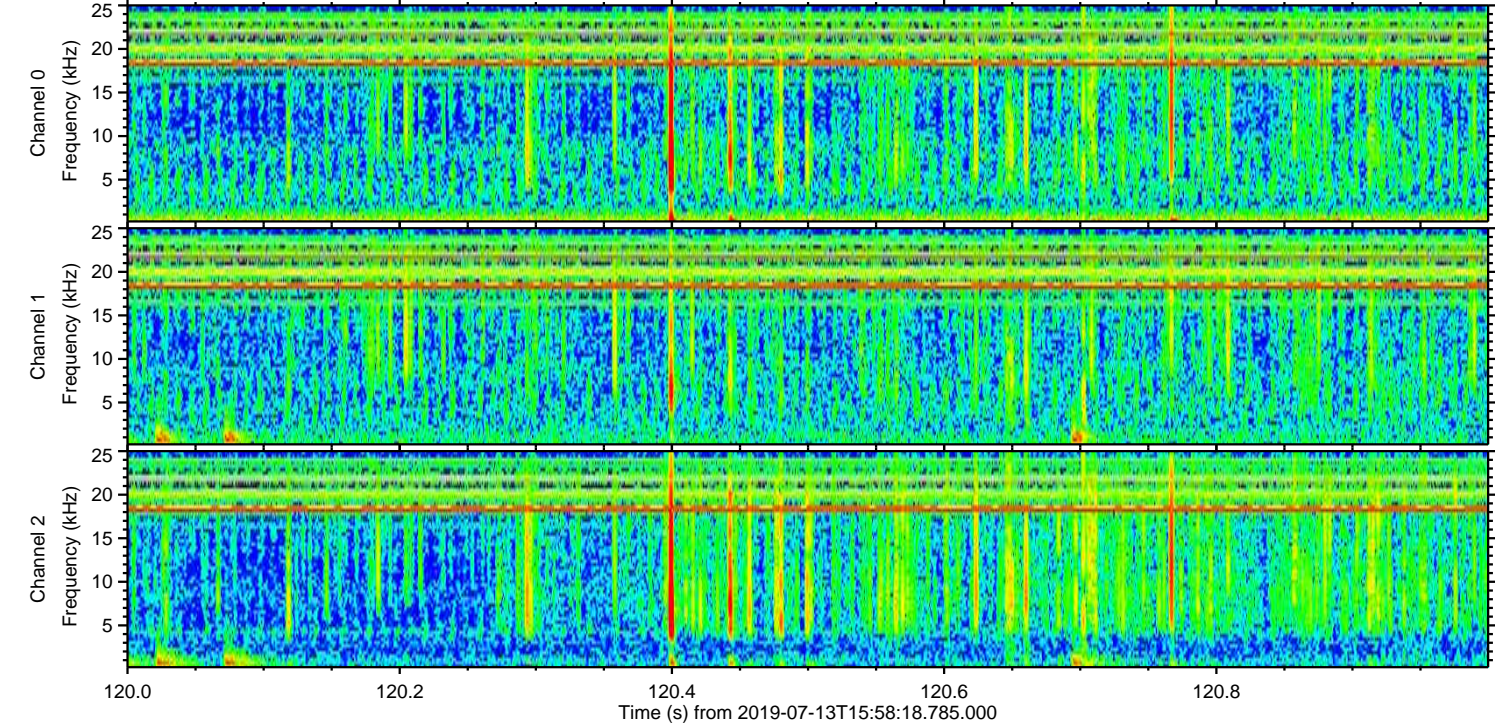
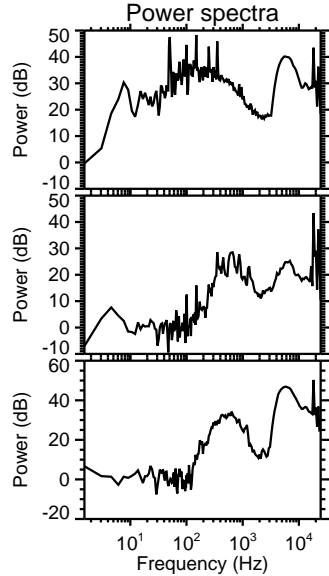
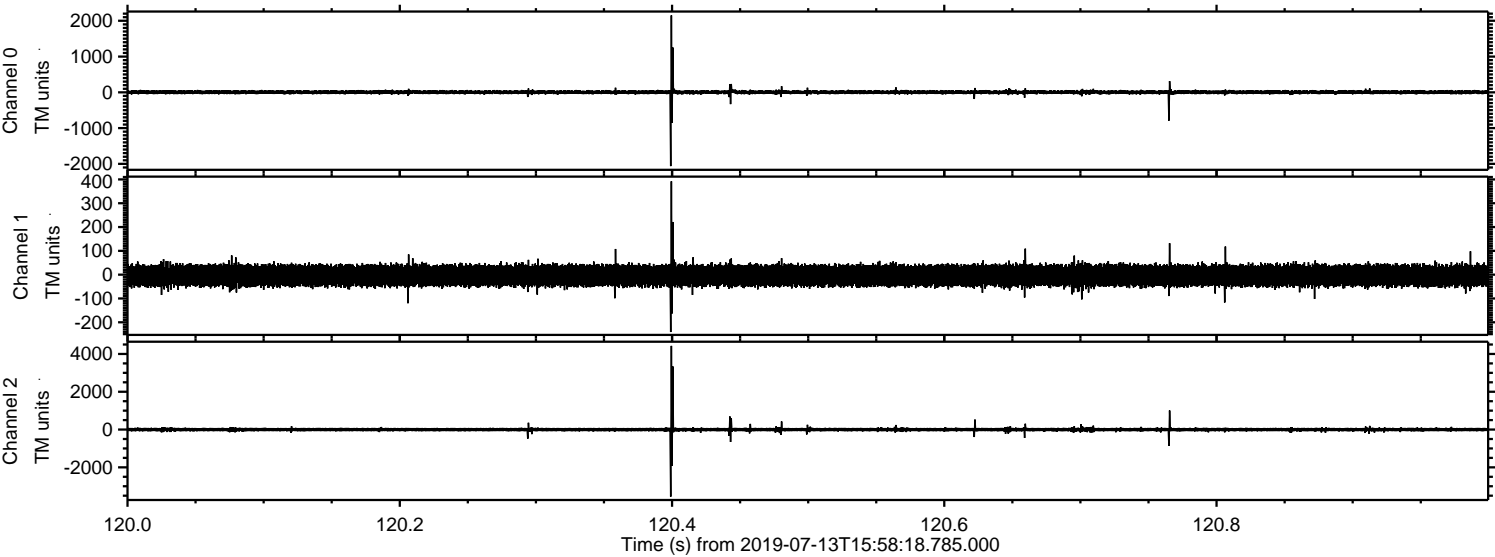



Processed Sat Jul 13 18:06:16 2019 by ELM ver.2012-10-06 from 001\_\_elm20190713\_155817\_\_dat00.bin

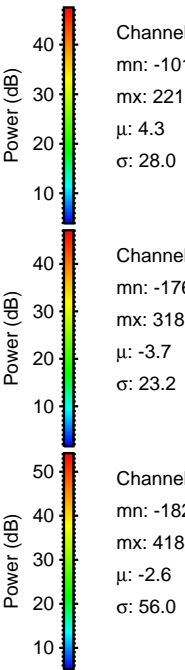
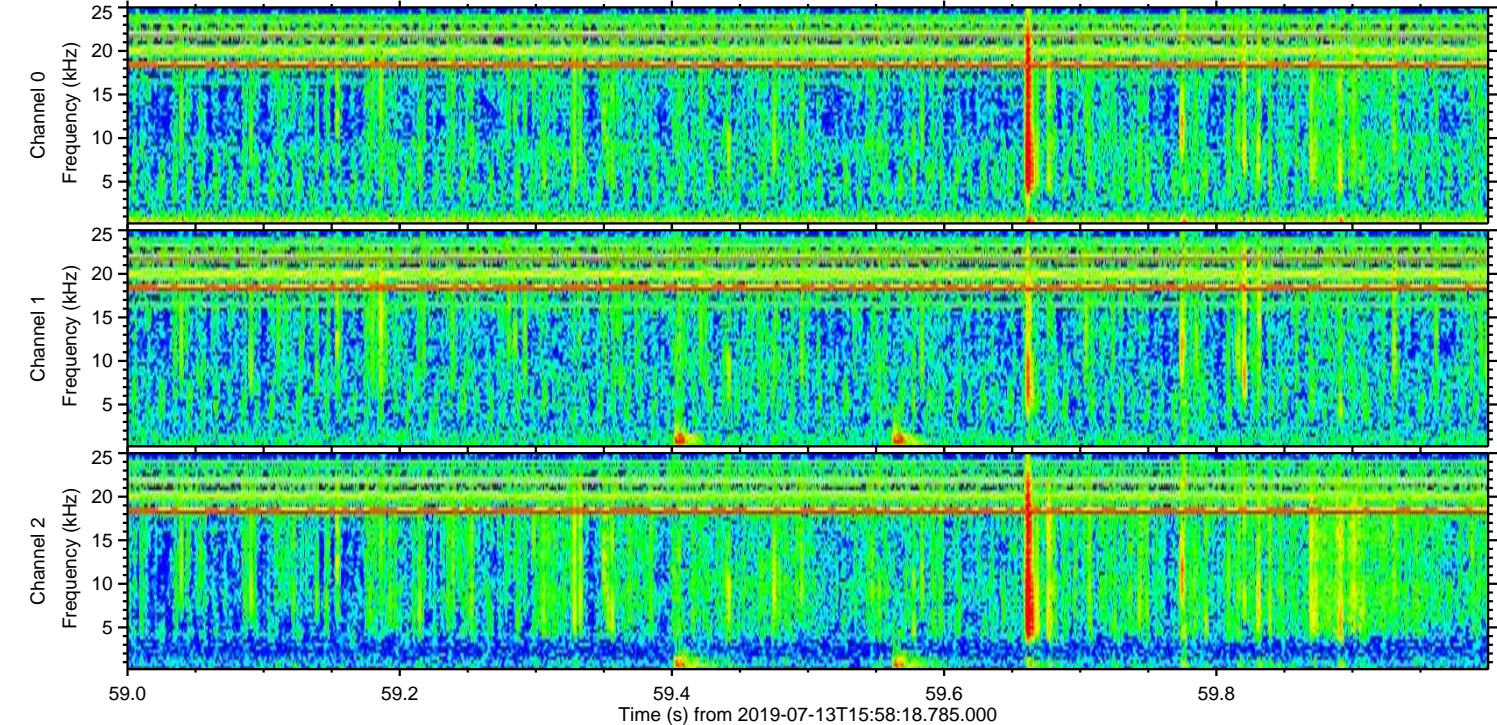
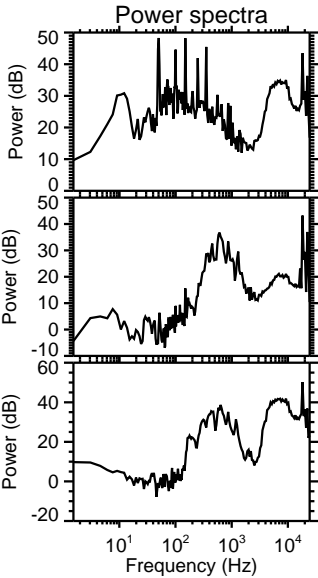
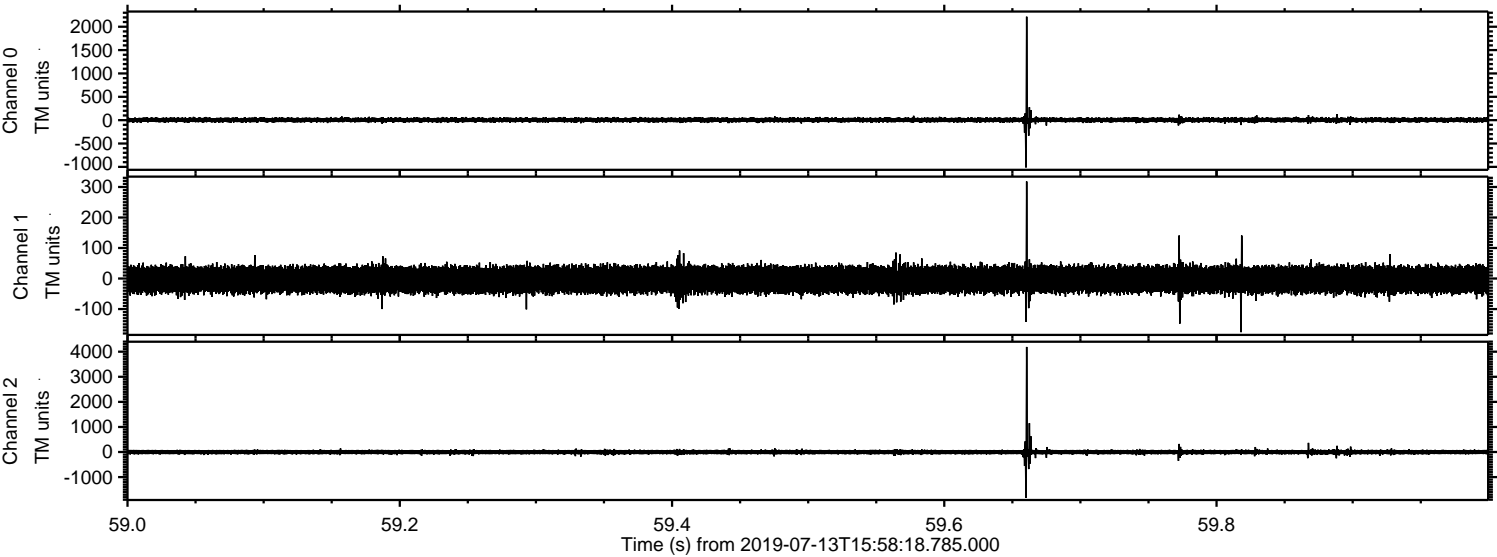



ELMAVAN 3D WAVEFORMS (Measured data sampled at 50 kHz) 51000 packets of 144 samples from 2019-07-13T15:58:18.785.000. Part 102/147

Processed Sat Jul 13 18:06:17 2019 by ELM ver.2012-10-06 from 001\_\_elm20190713\_155817\_\_dat00.bin

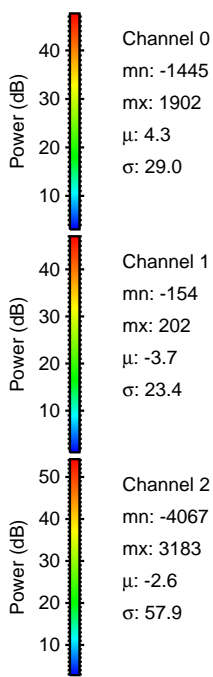
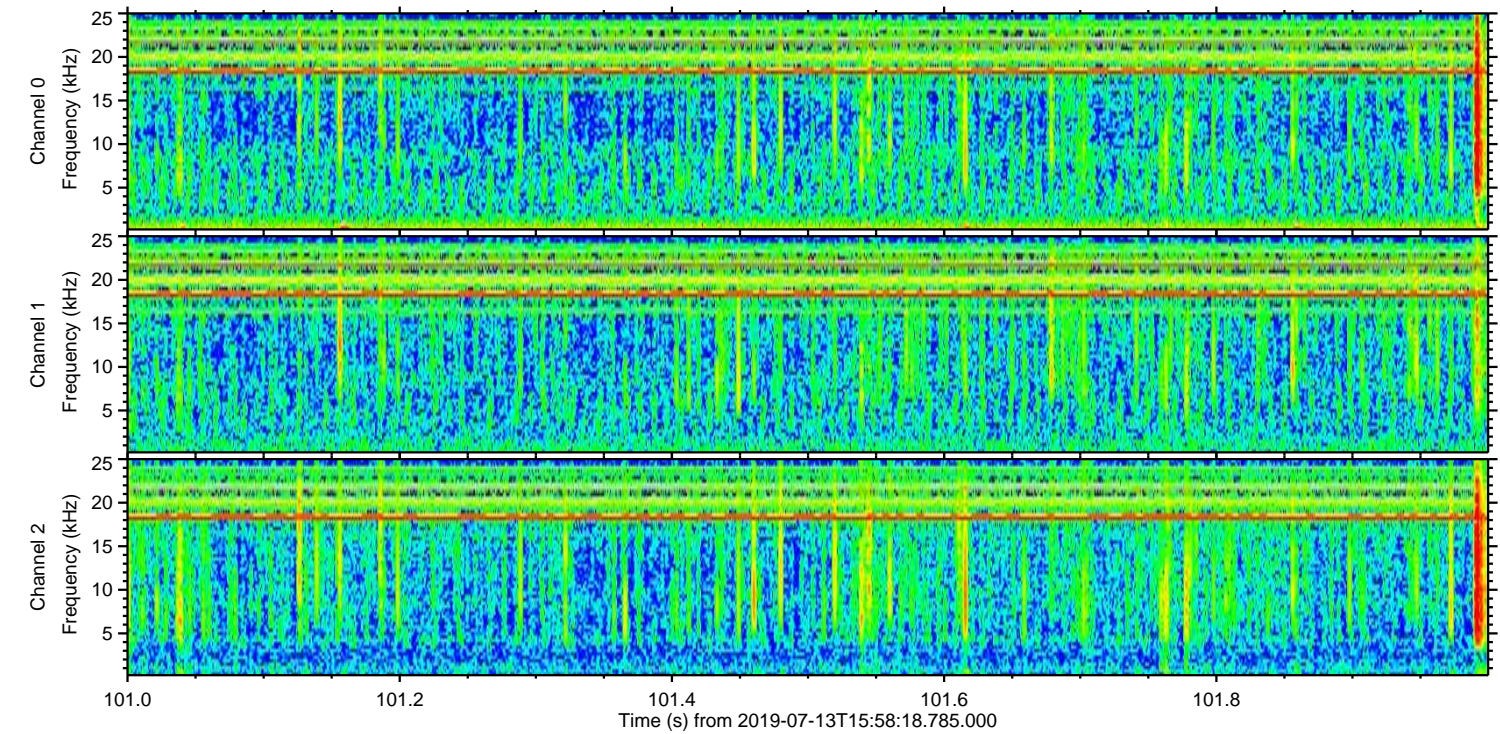
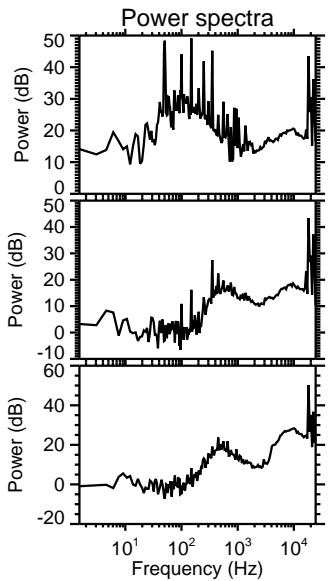
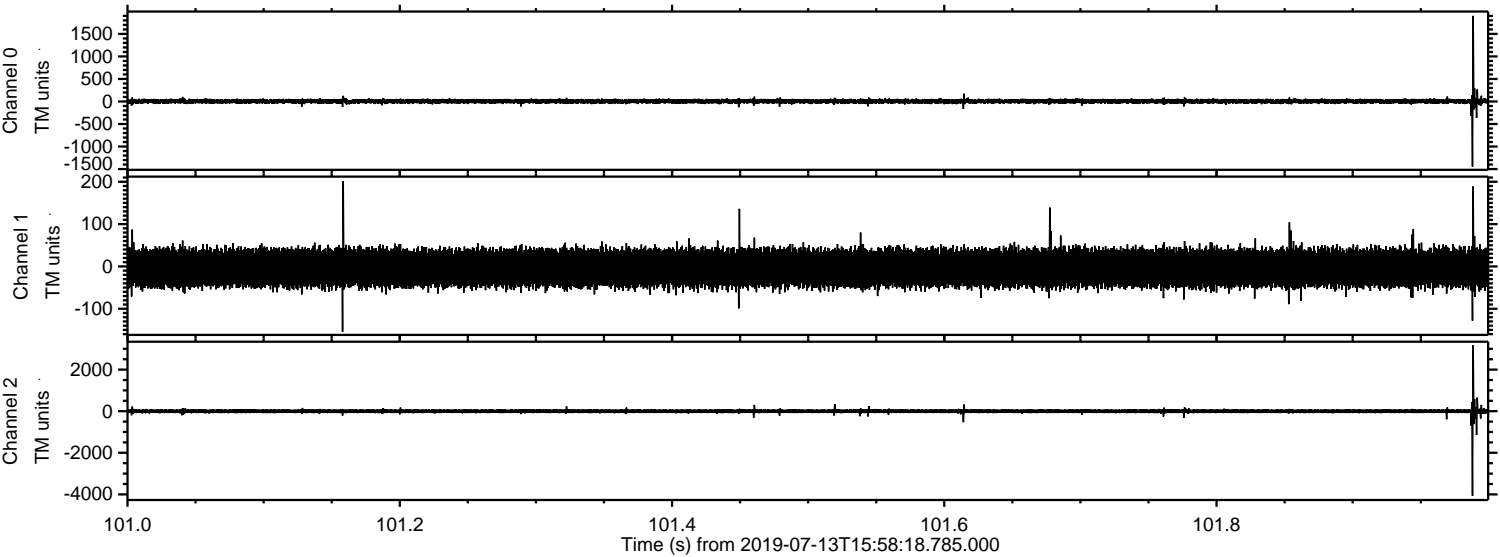



Processed Sat Jul 13 18:06:18 2019 by ELM ver.2012-10-06 from 001\_\_elm20190713\_155817\_\_dat00.bin

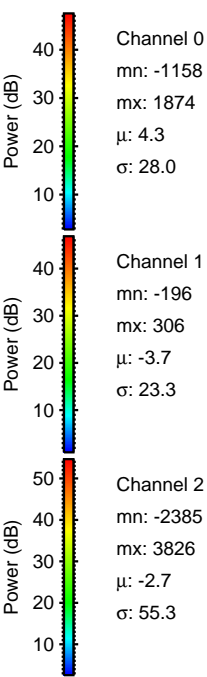
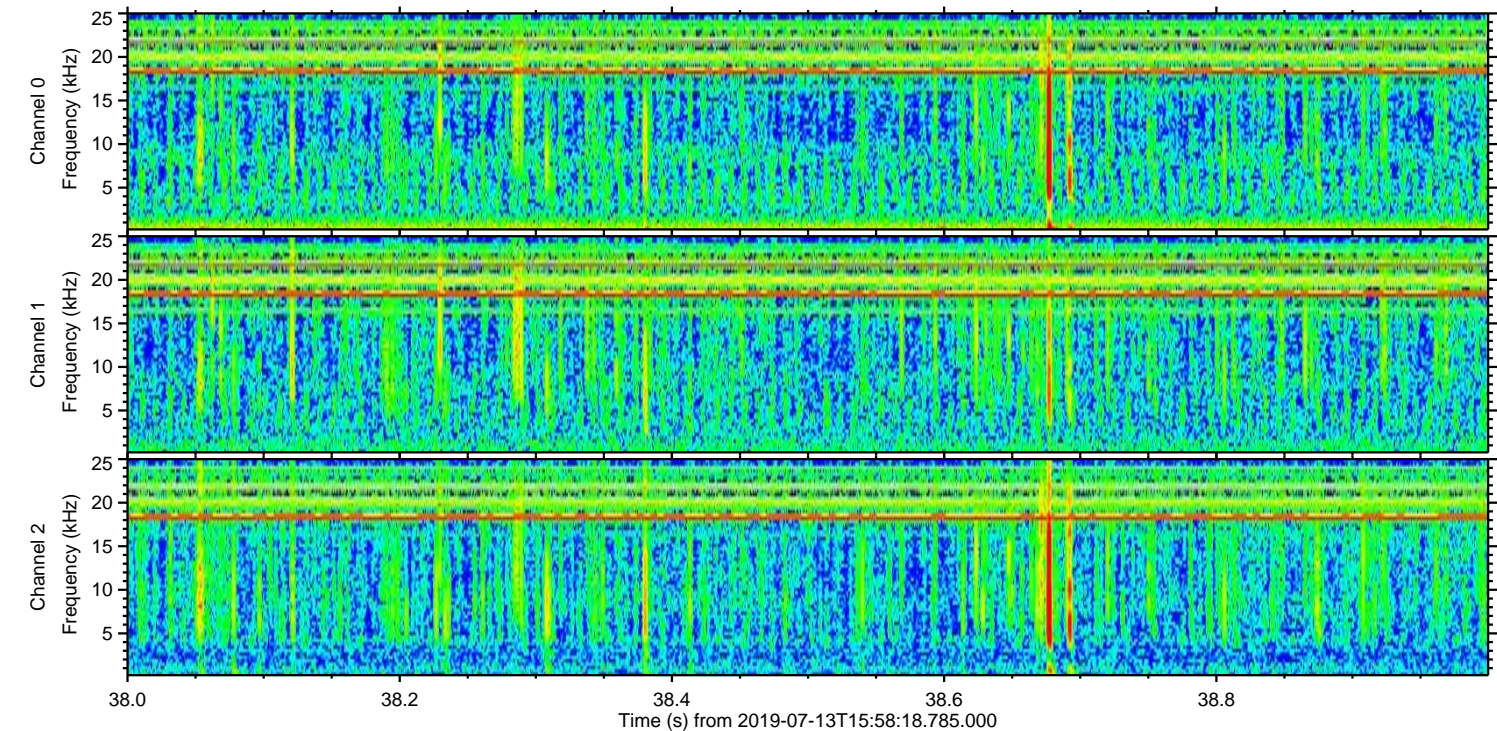
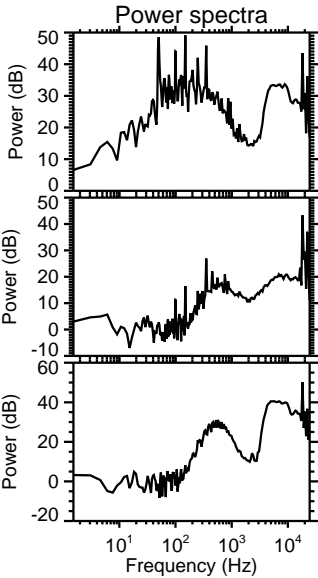
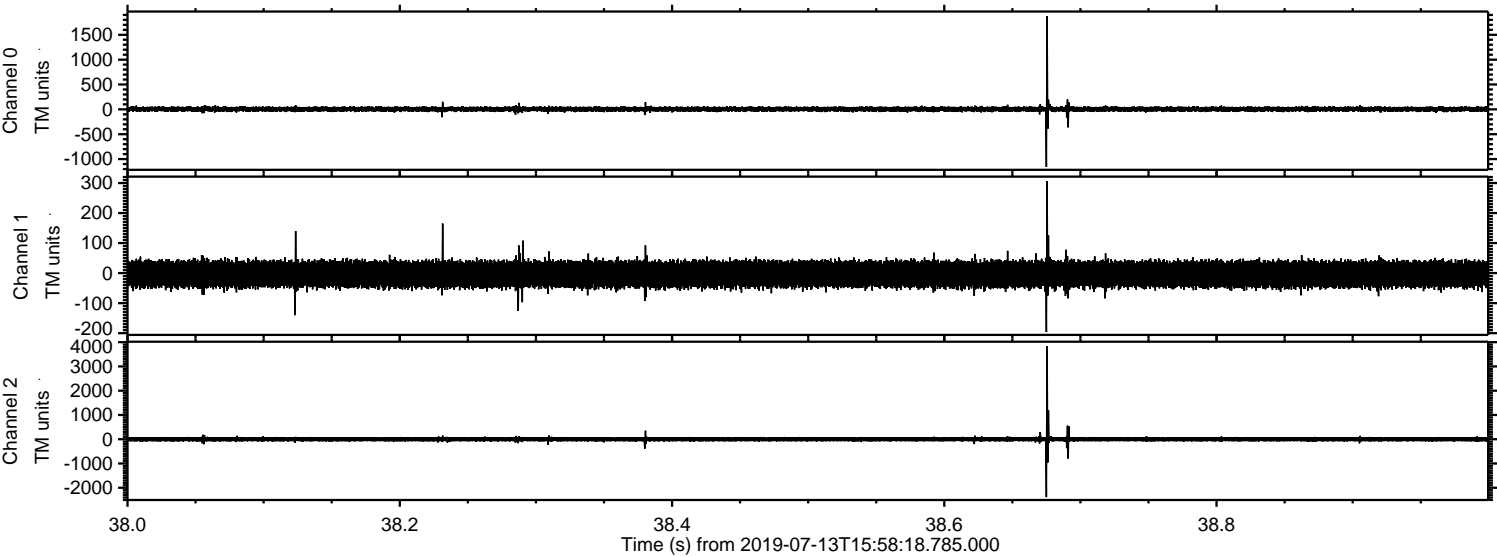



ELMAVAN 3D WAVEFORMS (Measured data sampled at 50 kHz) 51000 packets of 144 samples from 2019-07-13T15:58:18.785.000. Part 140/147

Processed Sat Jul 13 18:06:19 2019 by ELM ver.2012-10-06 from 001\_\_elm20190713\_155817\_\_dat00.bin

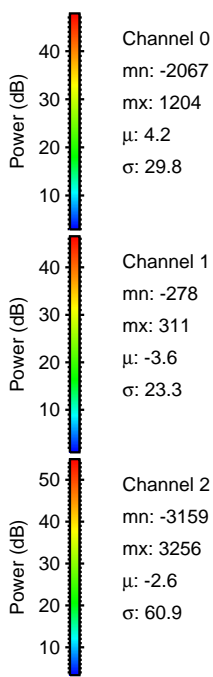
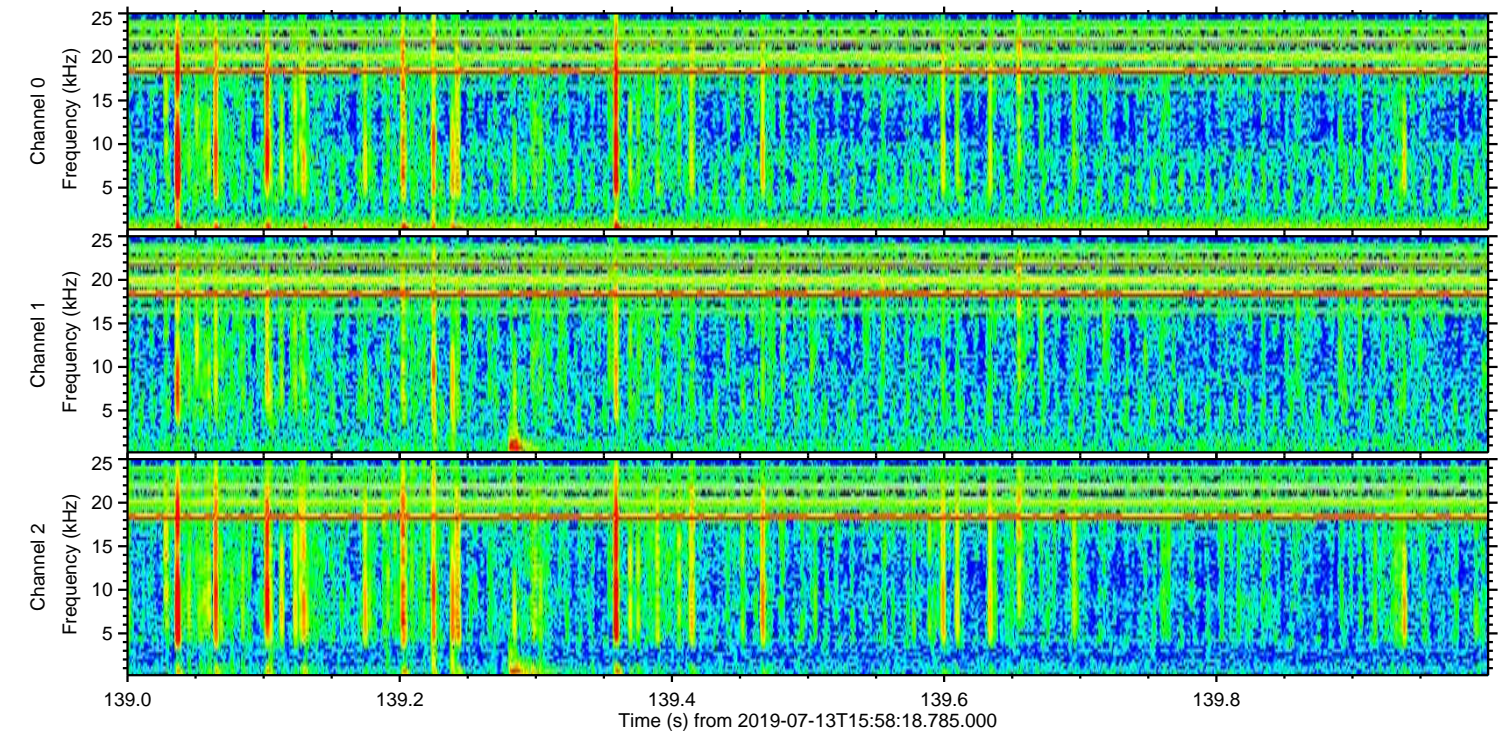
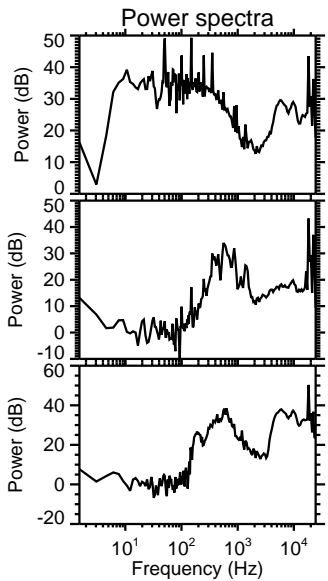
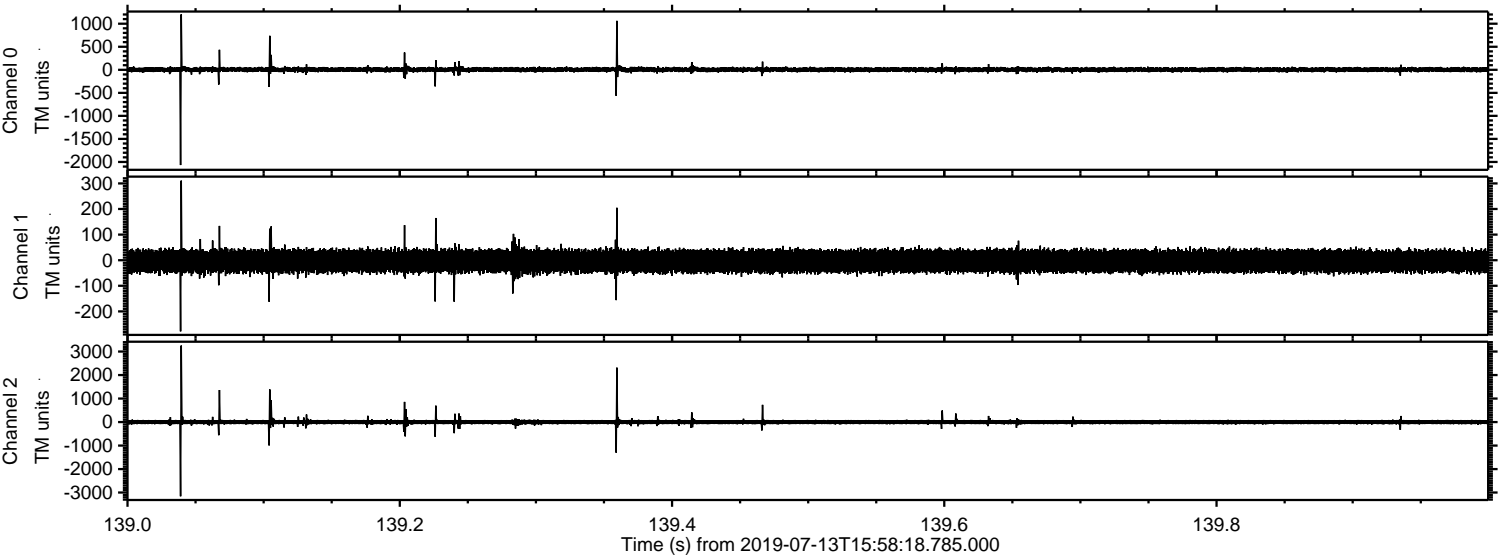

Channel 0  
mn: -2067  
mx: 1204  
 $\mu$ : 4.2  
 $\sigma$ : 29.8

Channel 1  
mn: -278  
mx: 311  
 $\mu$ : -3.6  
 $\sigma$ : 23.3

Channel 2  
mn: -3159  
mx: 3256  
 $\mu$ : -2.6  
 $\sigma$ : 60.9



Processed Sat Jul 13 18:06:20 2019 by ELM ver.2012-10-06 from 001\_\_elm20190713\_155817\_\_dat00.bin

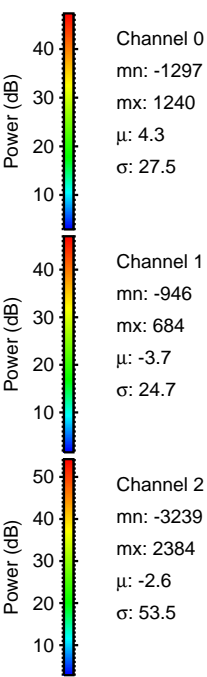
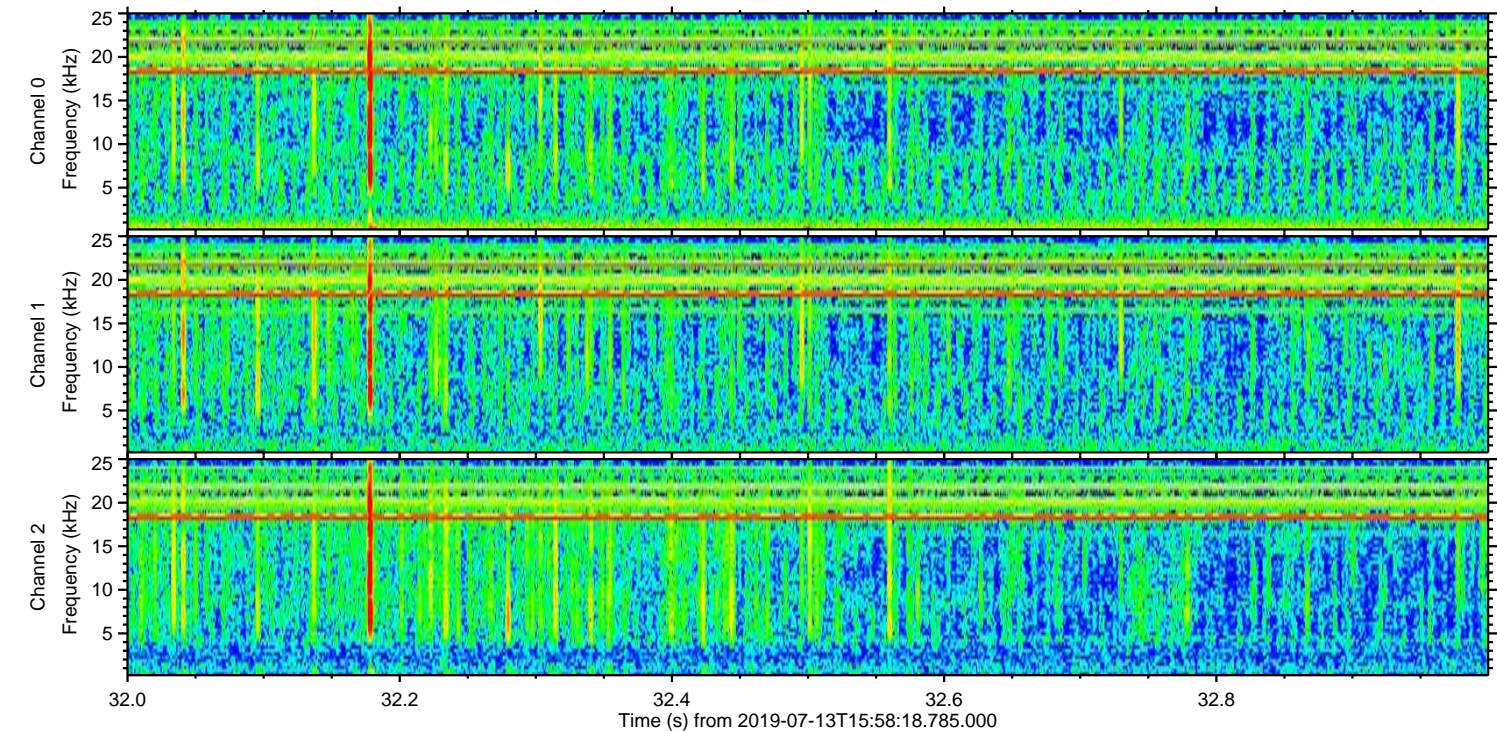
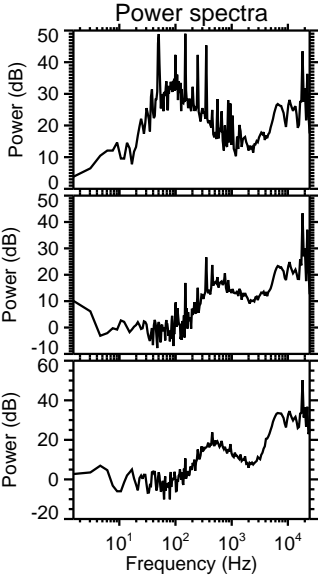
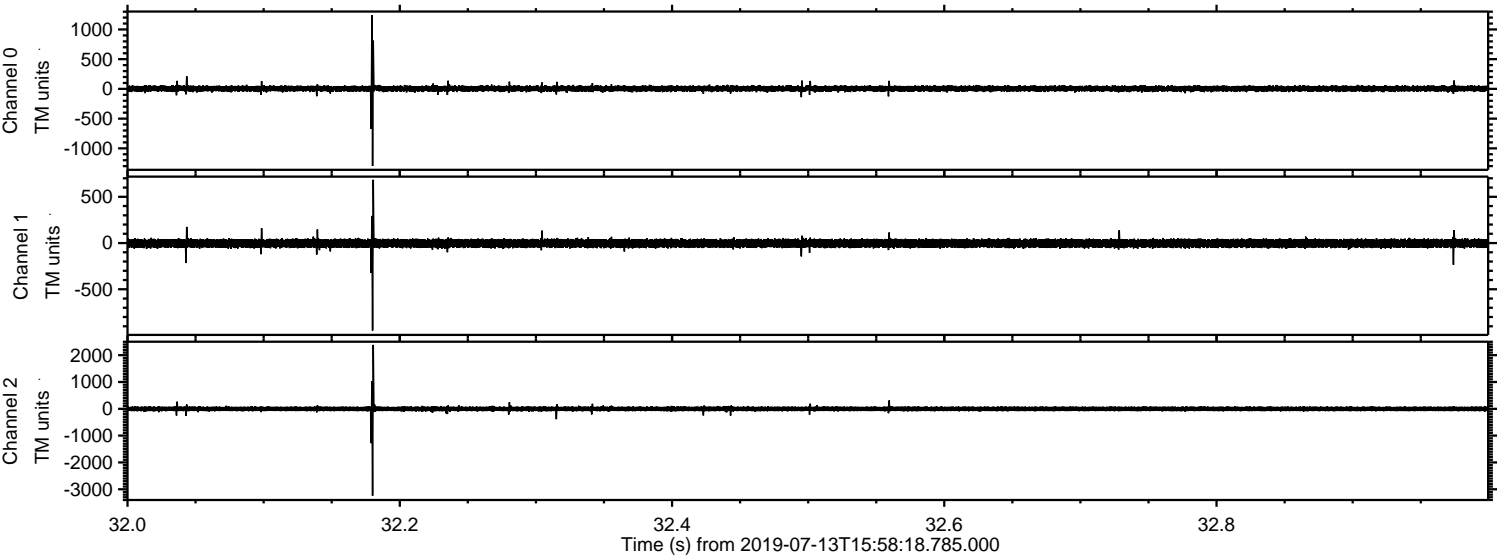

Channel 0  
mn: -1297  
mx: 1240  
 $\mu$ : 4.3  
 $\sigma$ : 27.5

Channel 1  
mn: -946  
mx: 684  
 $\mu$ : -3.7  
 $\sigma$ : 24.7

Channel 2  
mn: -3239  
mx: 2384  
 $\mu$ : -2.6  
 $\sigma$ : 53.5



Processed Sat Jul 13 18:06:20 2019 by ELM ver.2012-10-06 from 001\_\_elm20190713\_155817\_\_dat00.bin

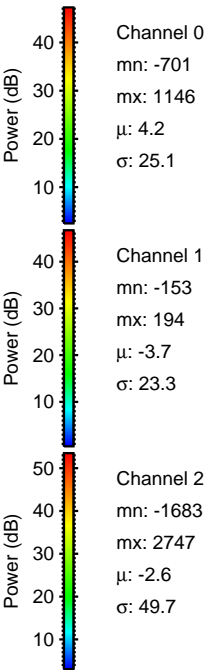
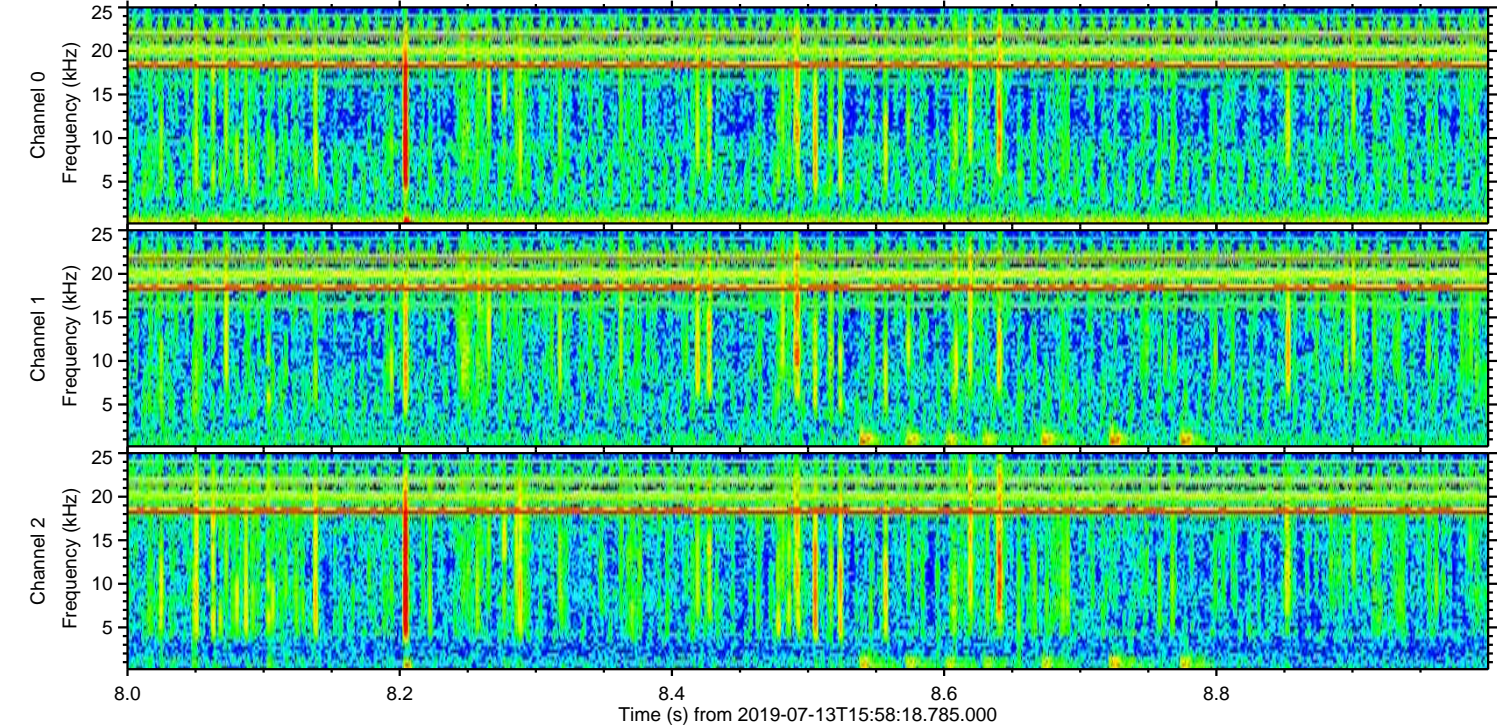
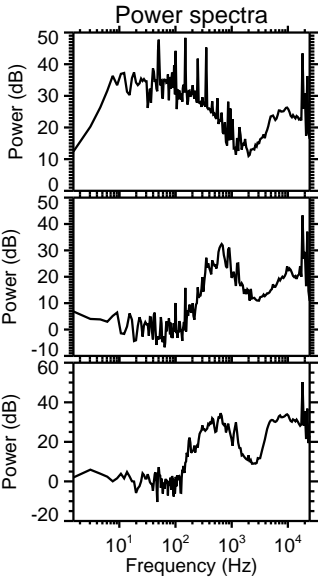
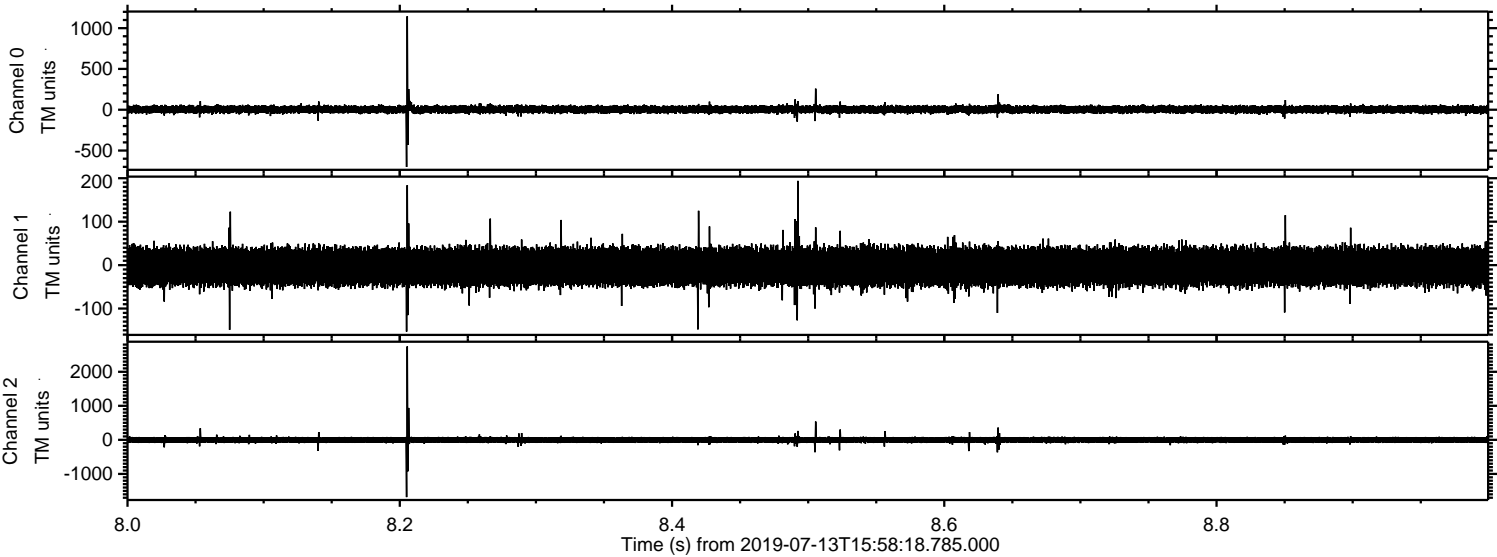



Processed Sat Jul 13 18:06:22 2019 by ELM ver.2012-10-06 from 001\_\_elm20190713\_155817\_\_dat00.bin

