

ELMAVAN 3D WAVEFORMS (Measured data sampled at 50 kHz) 51000 packets of 144 samples from 2019-07-13T11:28:07.600.000.

Processed Sat Jul 13 13:35:42 2019 by ELM ver.2012-10-06 from 001__elm20190713_112806__dat00.bin

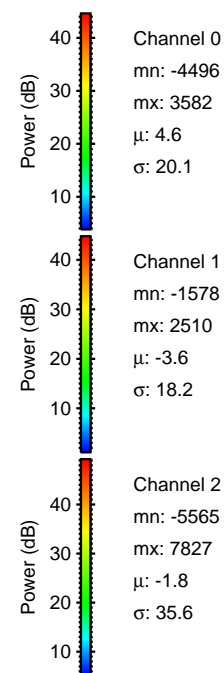

Processed Sat Jul 13 13:35:50 2019 by ELM ver.2012-10-06 from 001__elm20190713_112806__dat00.bin

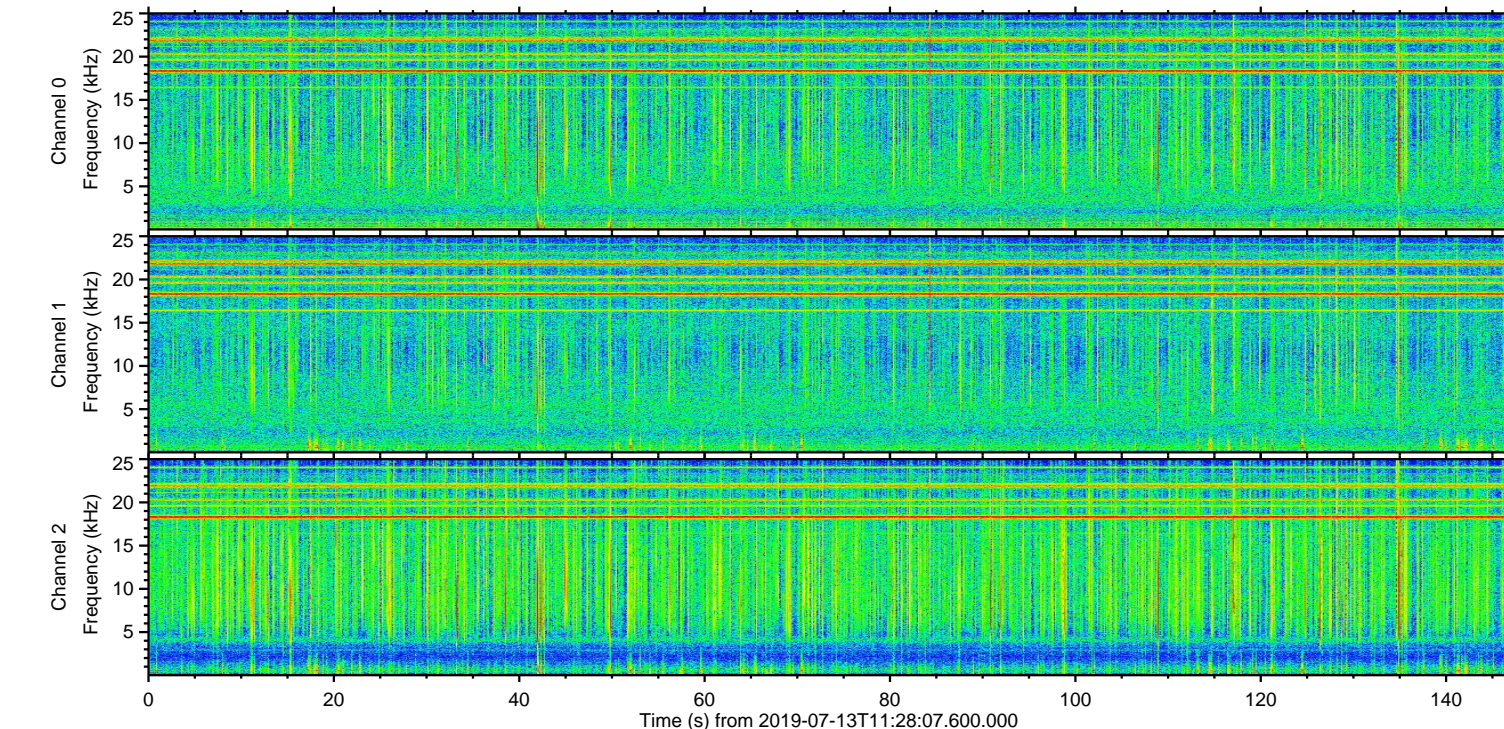
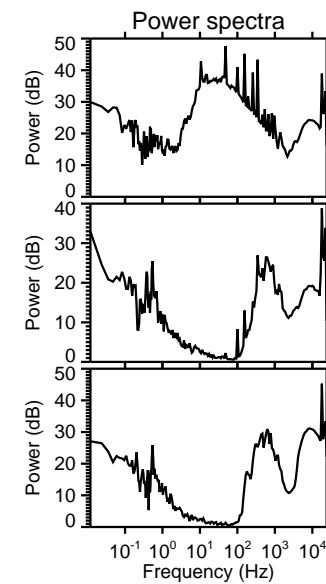
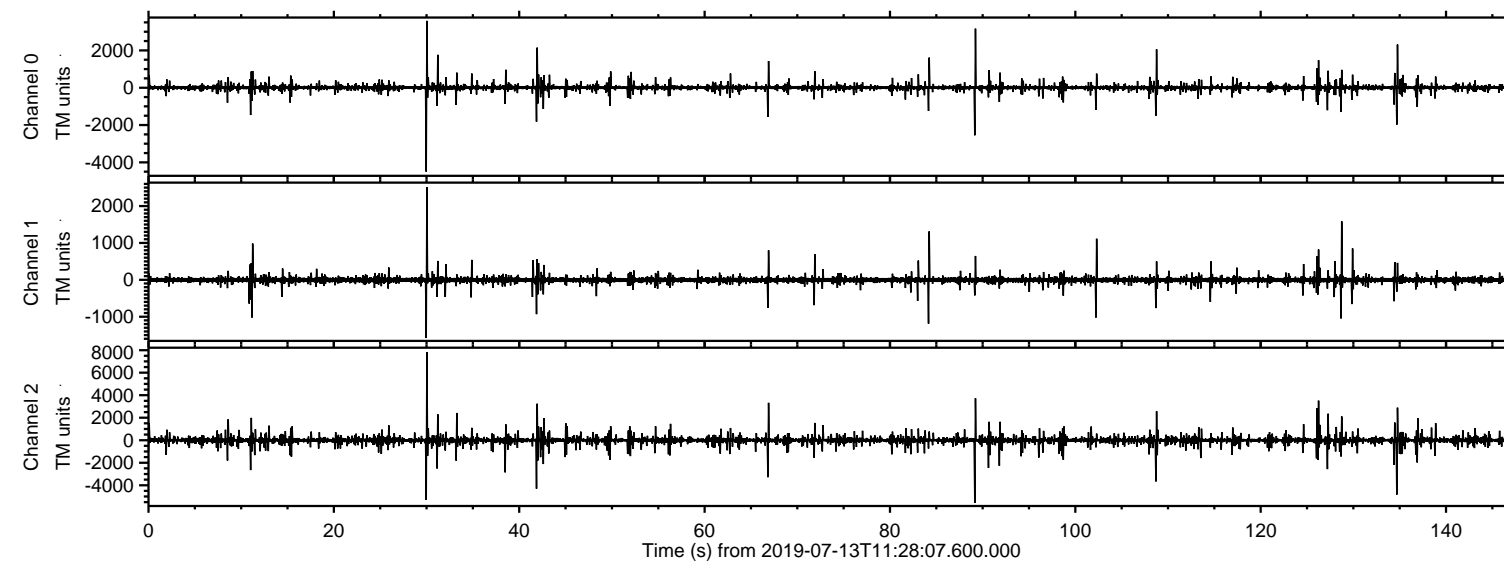
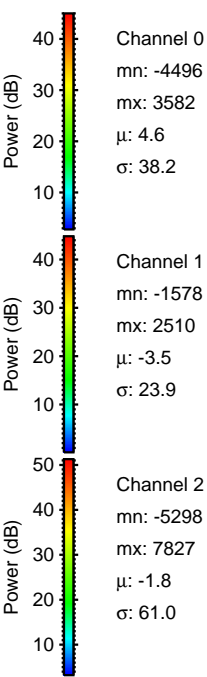
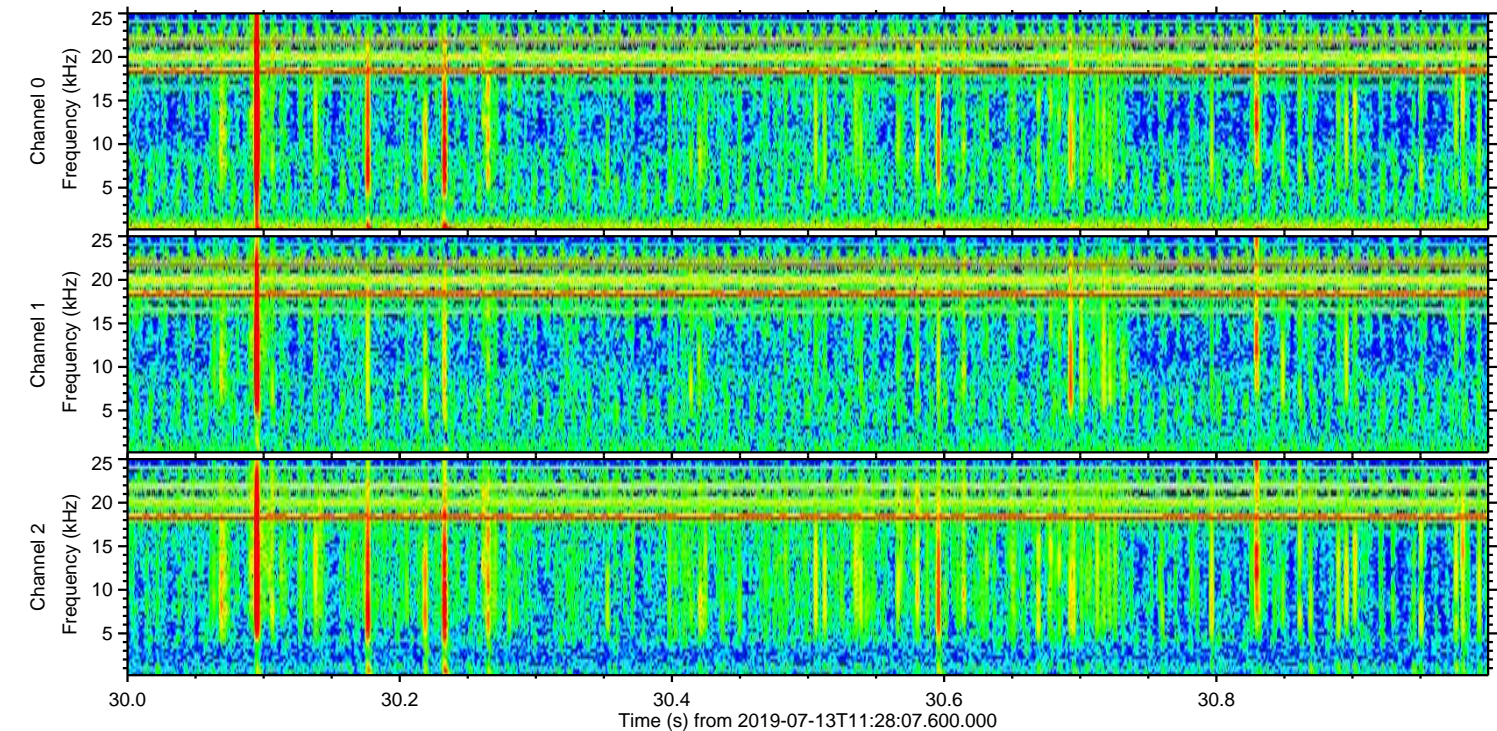
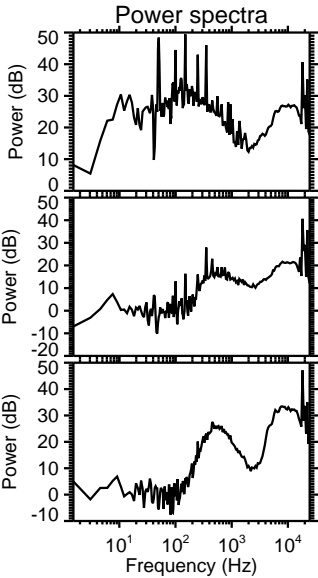
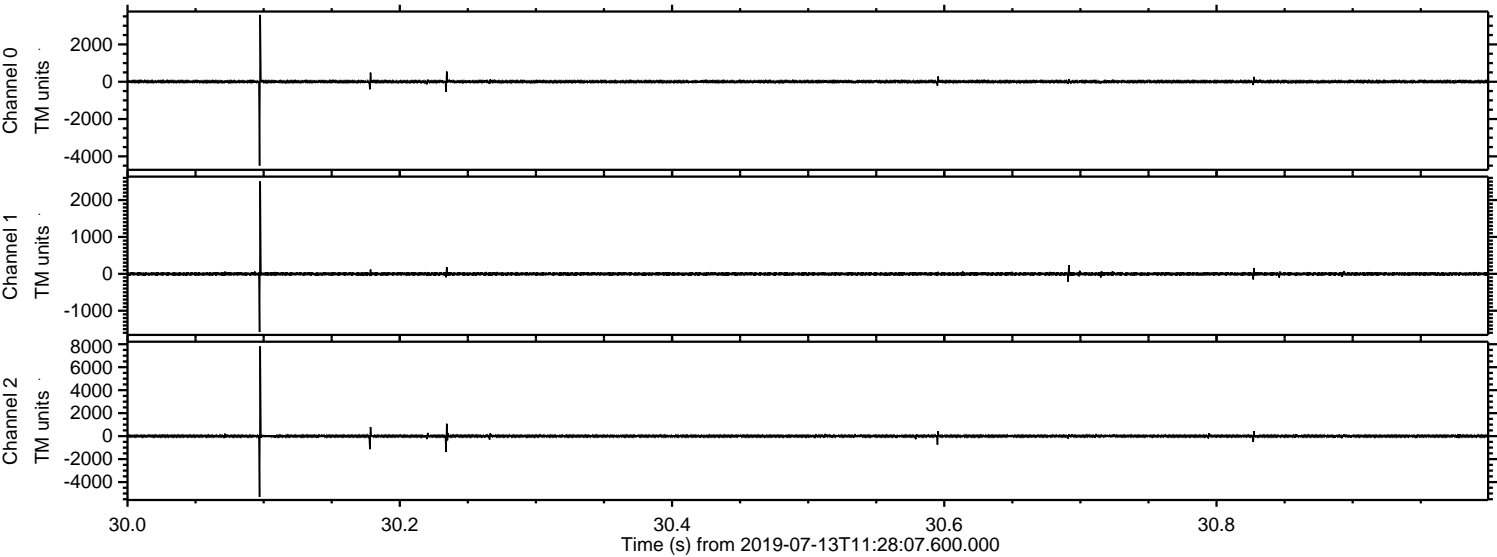

Processed Sat Jul 13 13:35:51 2019 by ELM ver.2012-10-06 from 001__elm20190713_112806__dat00.bin

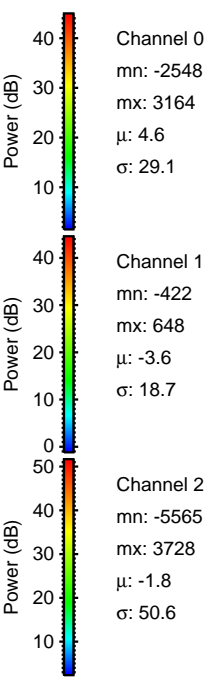
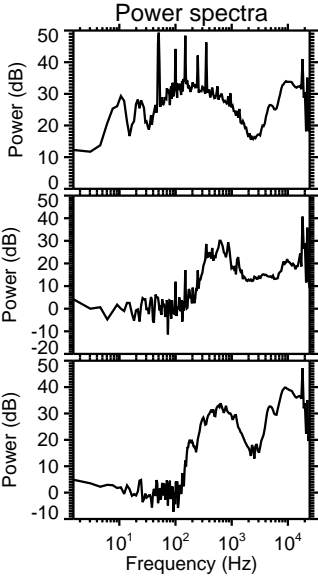
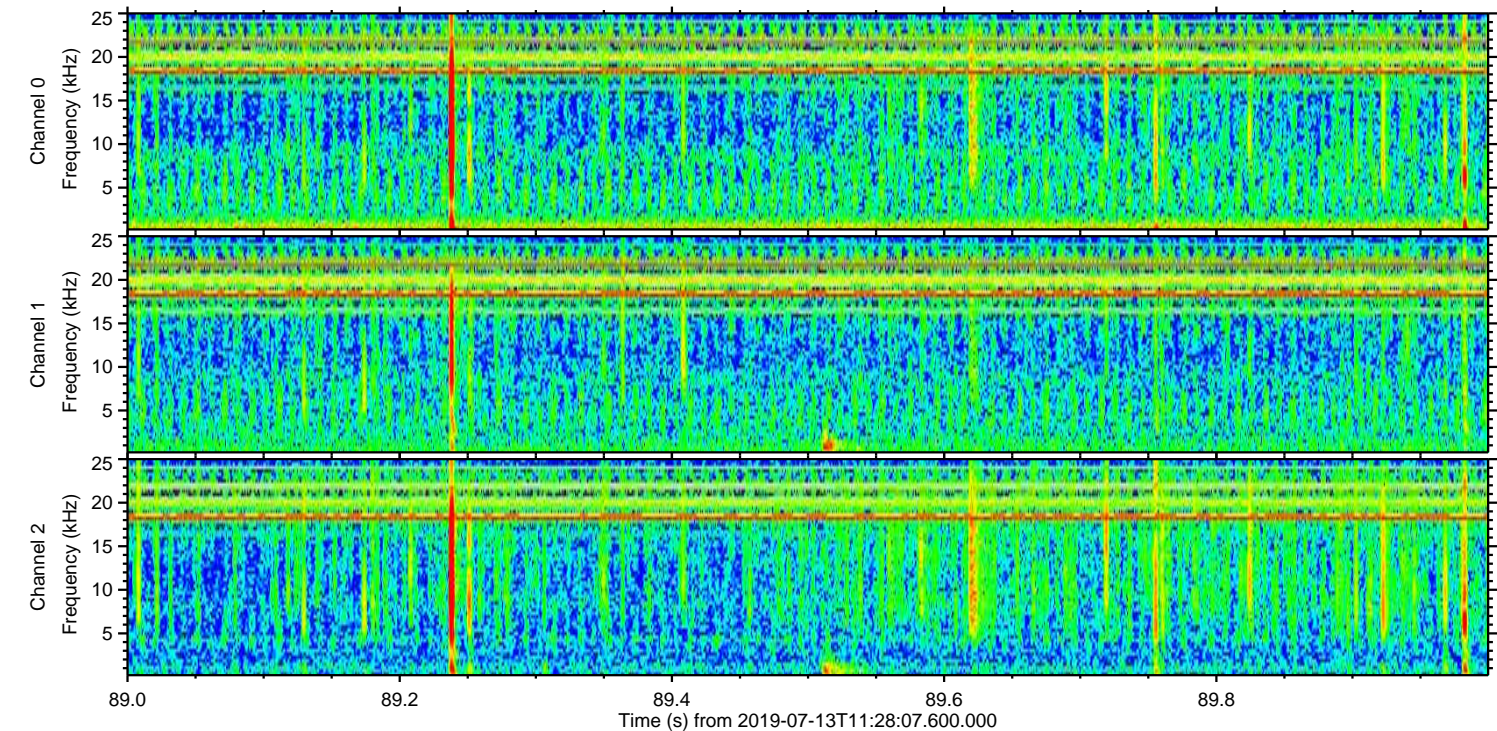
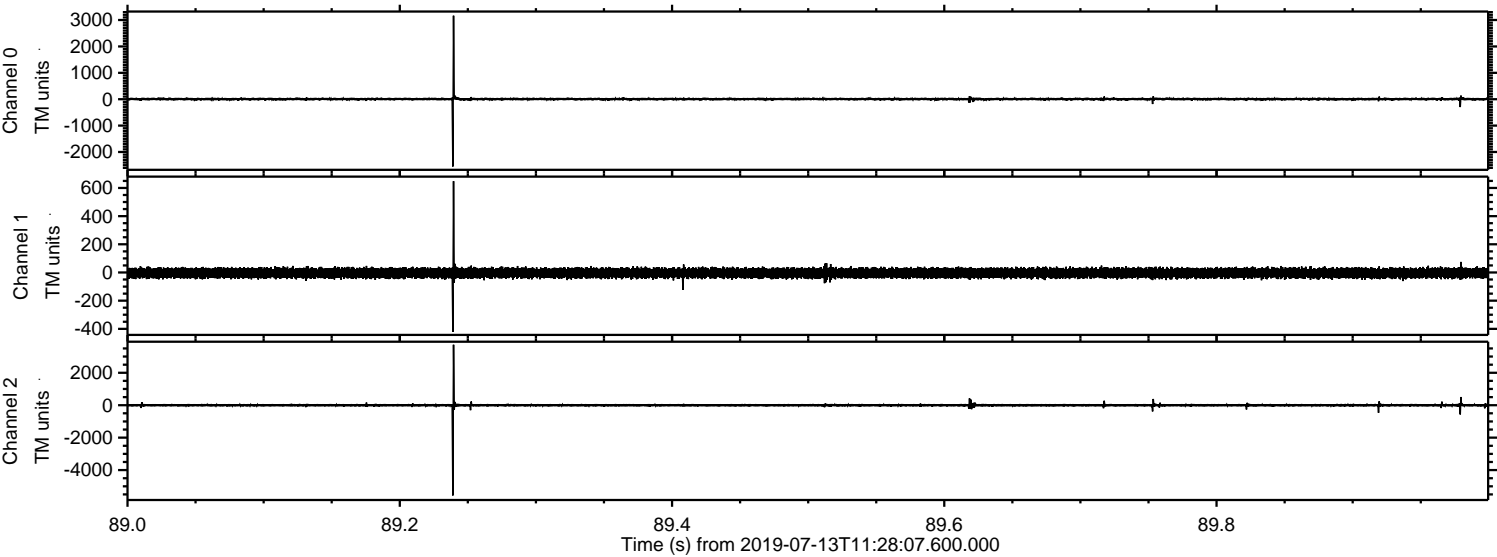

ELMAVAN 3D WAVEFORMS (Measured data sampled at 50 kHz) 51000 packets of 144 samples from 2019-07-13T11:28:07.600.000. Part 135/147

Processed Sat Jul 13 13:35:52 2019 by ELM ver.2012-10-06 from 001__elm20190713_112806__dat00.bin

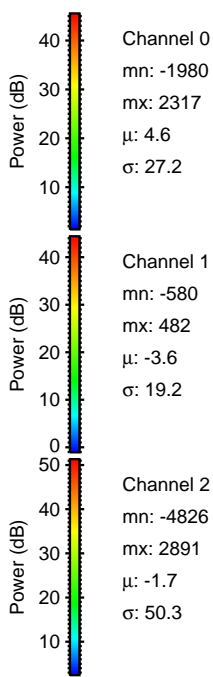
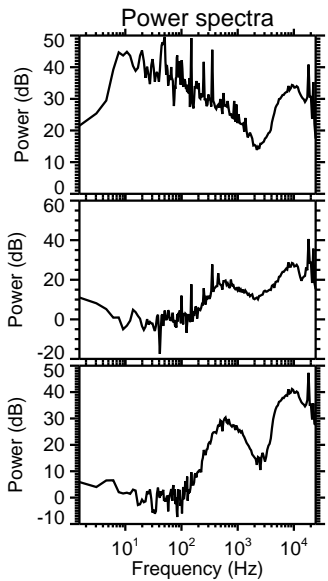
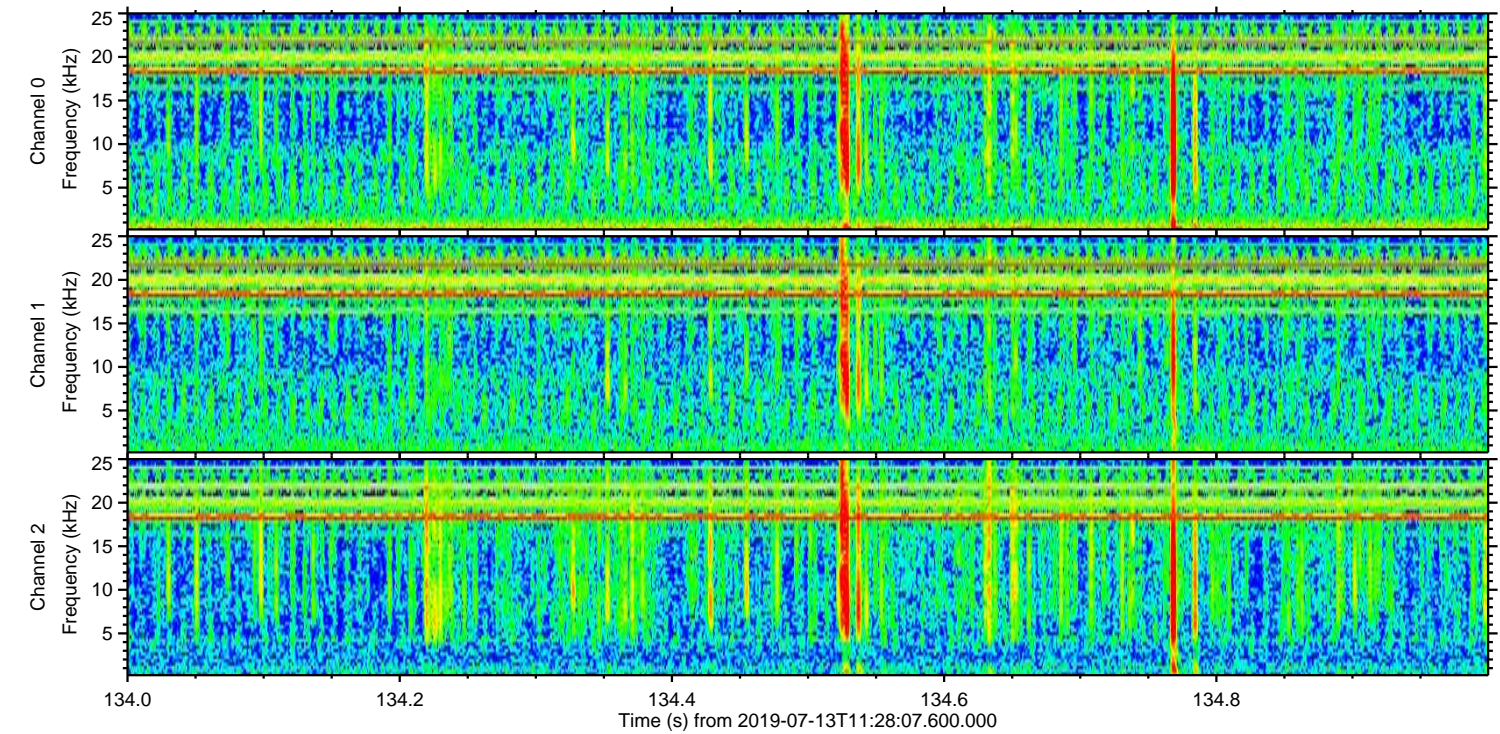
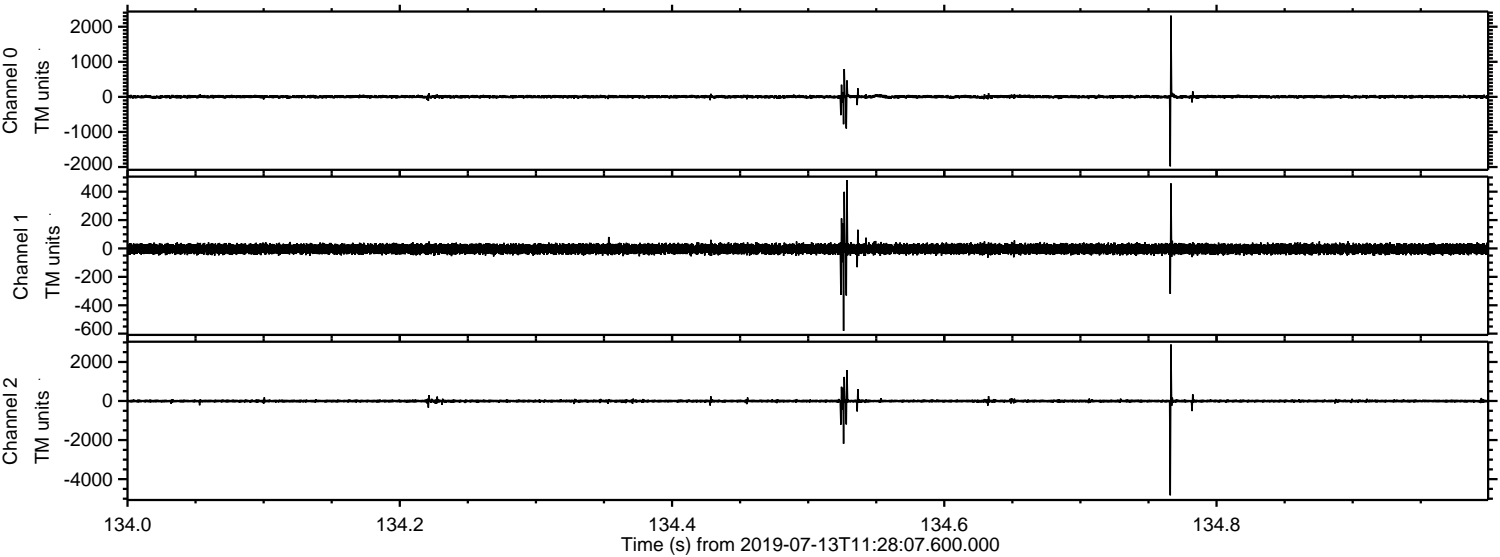

Processed Sat Jul 13 13:35:53 2019 by ELM ver.2012-10-06 from 001__elm20190713_112806__dat00.bin

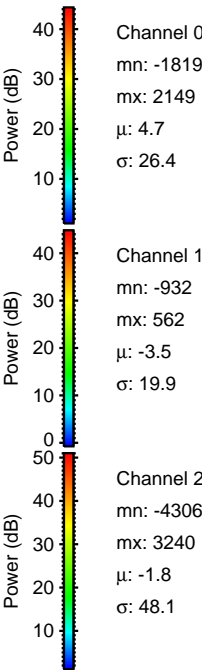
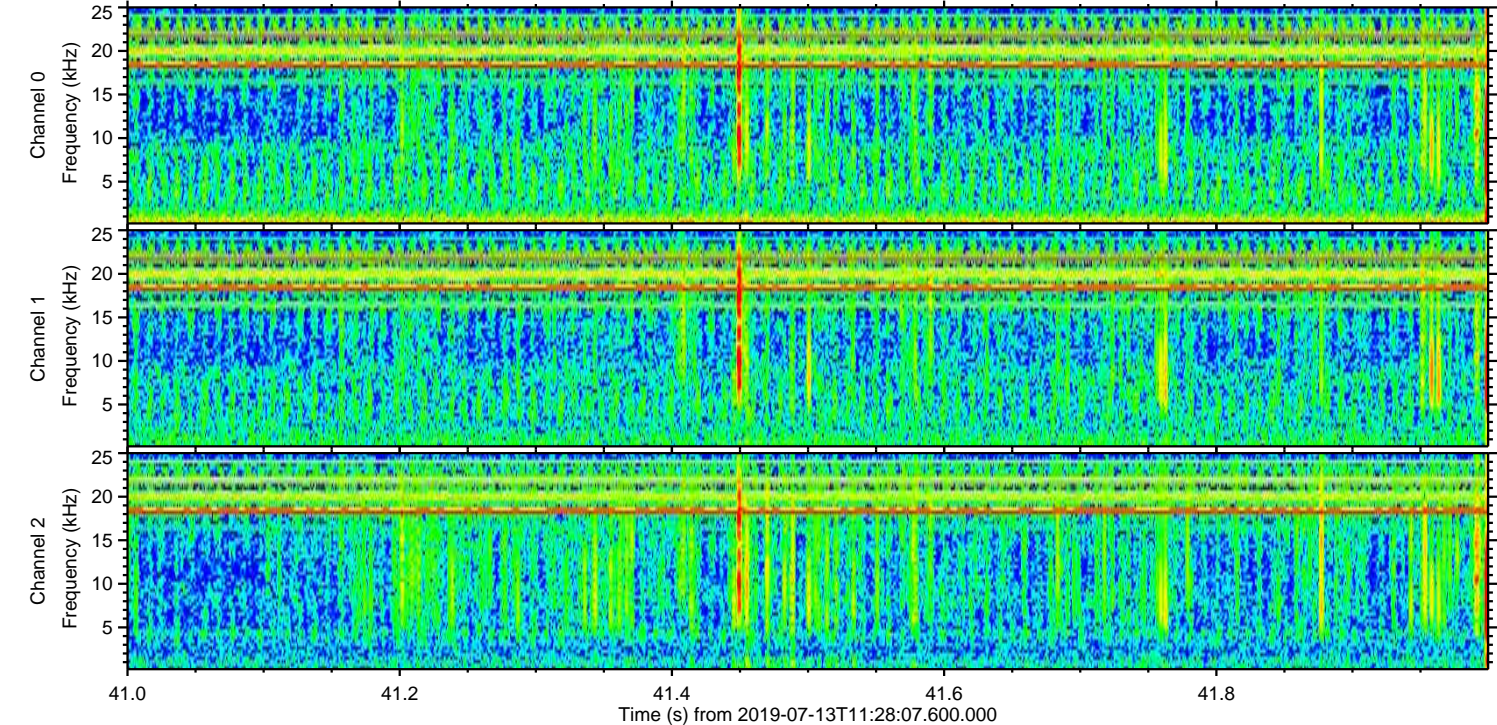
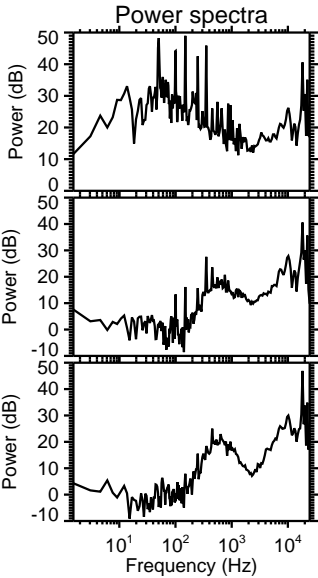
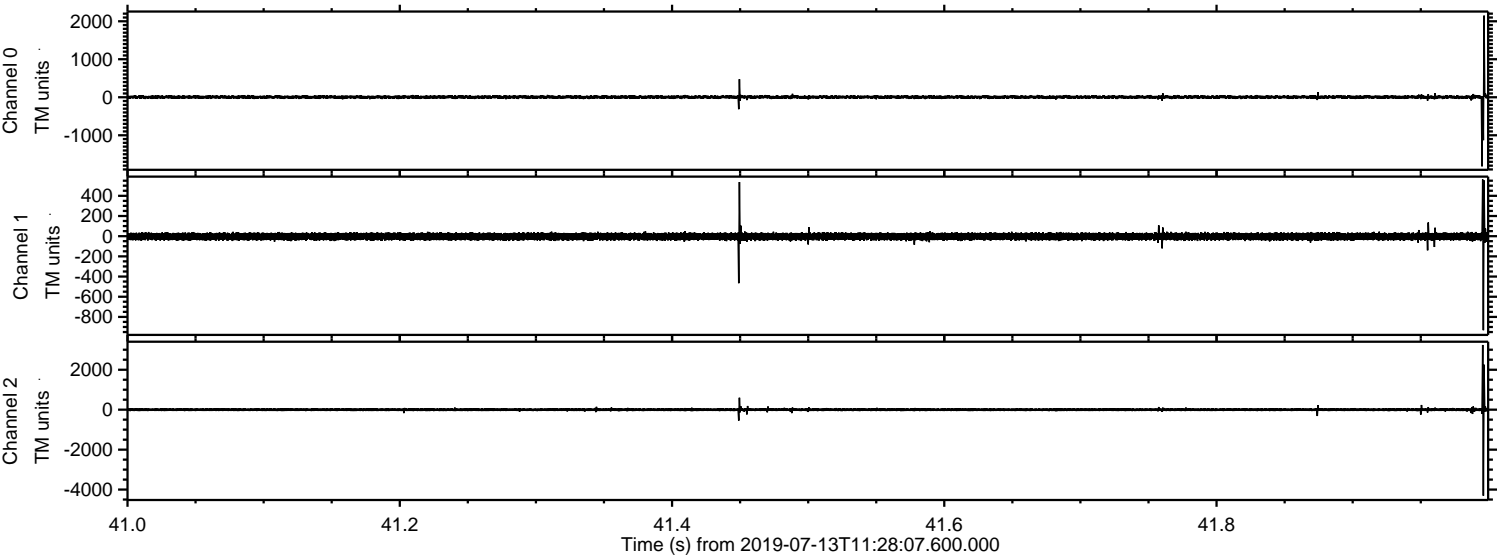

ELMAVAN 3D WAVEFORMS (Measured data sampled at 50 kHz) 51000 packets of 144 samples from 2019-07-13T11:28:07.600.000. Part 109/147

Processed Sat Jul 13 13:35:53 2019 by ELM ver.2012-10-06 from 001__elm20190713_112806__dat00.bin

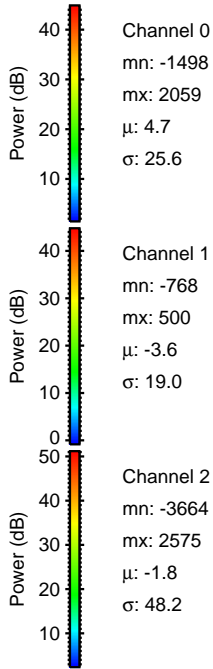
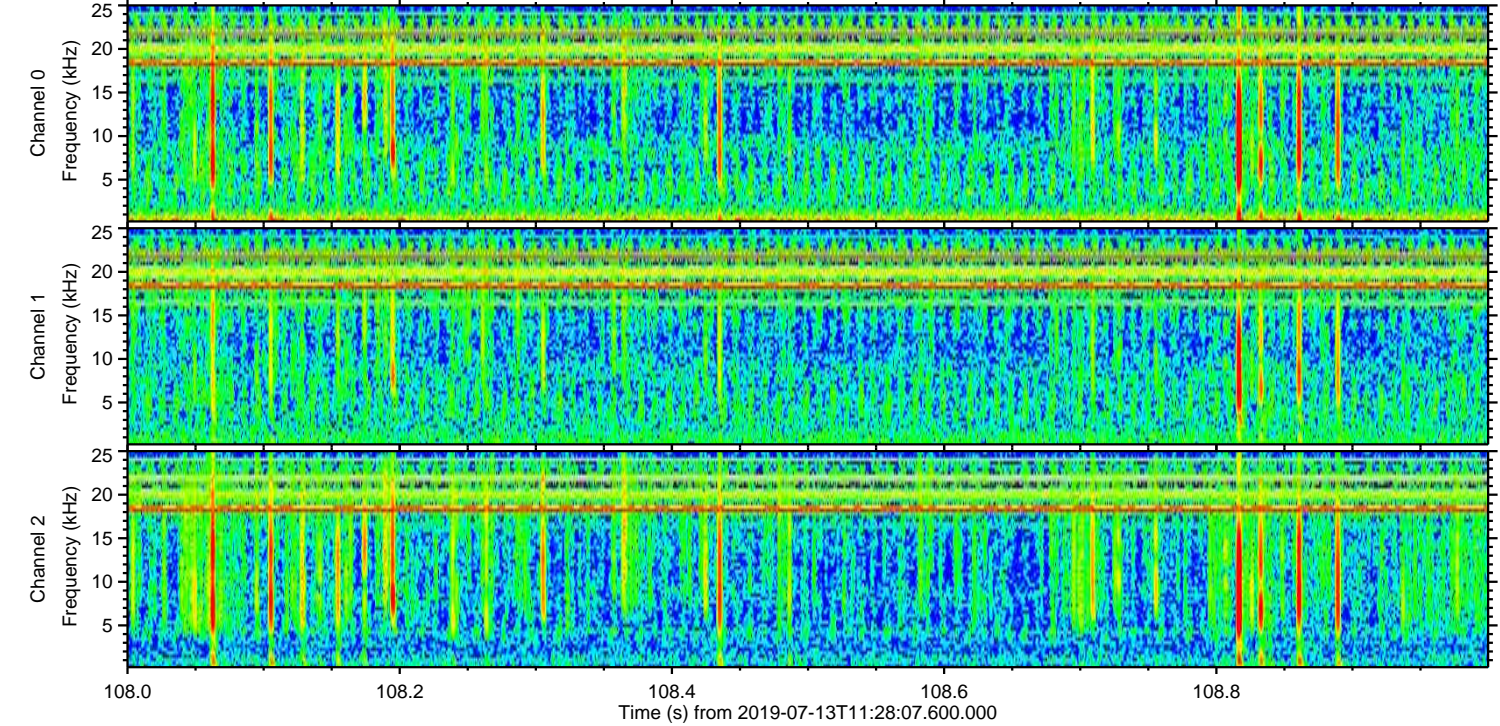
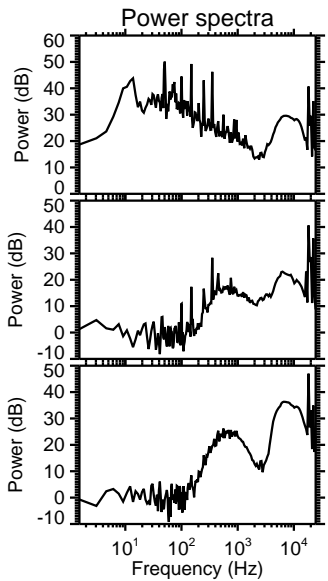
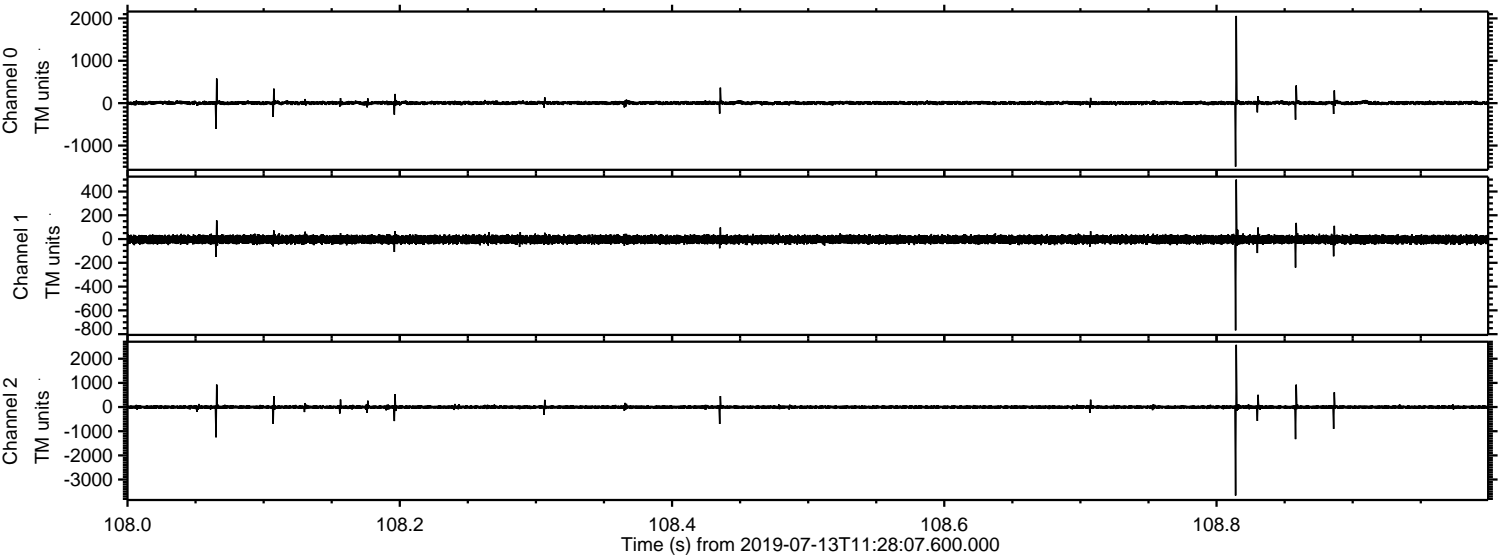

ELMAVAN 3D WAVEFORMS (Measured data sampled at 50 kHz) 51000 packets of 144 samples from 2019-07-13T11:28:07.600.000. Part 127/147

Processed Sat Jul 13 13:35:54 2019 by ELM ver.2012-10-06 from 001__elm20190713_112806__dat00.bin

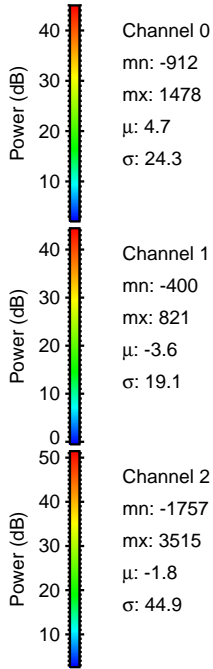
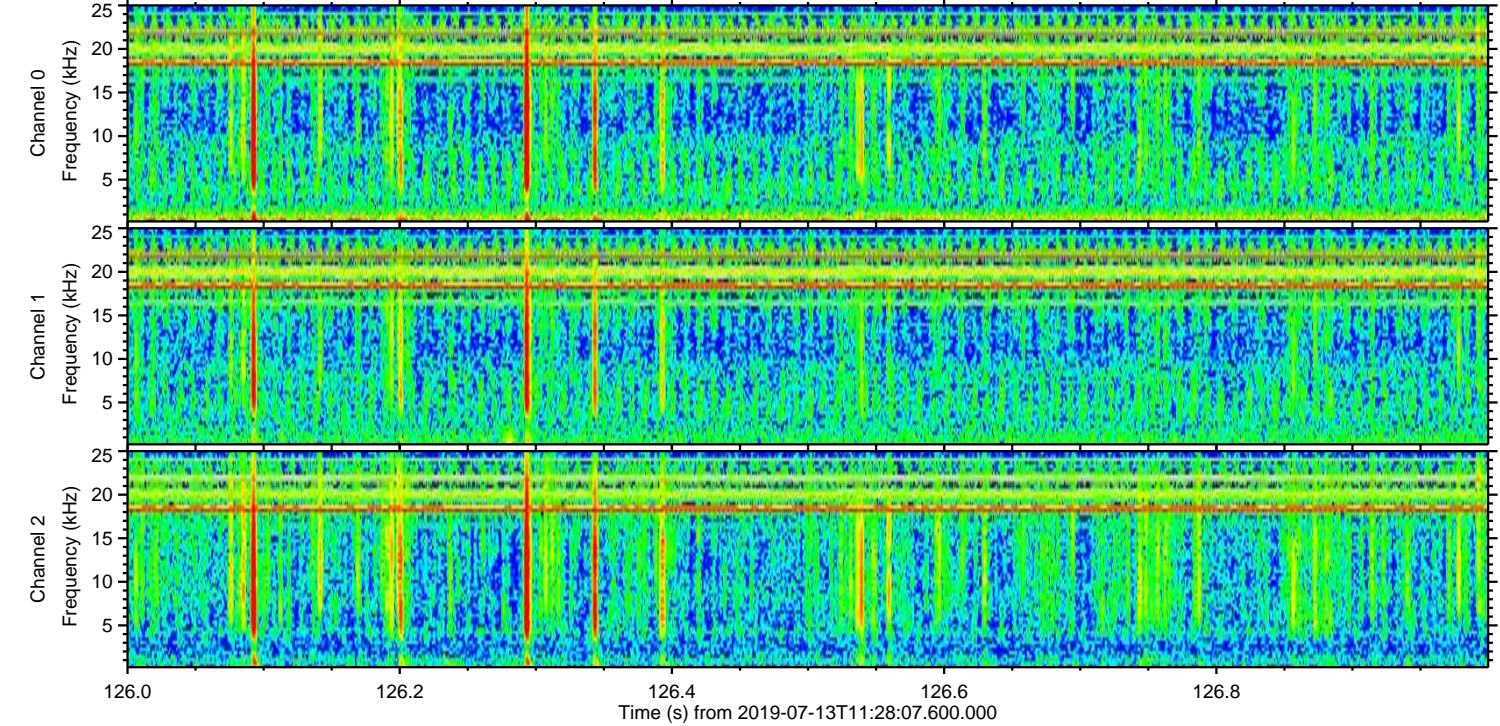
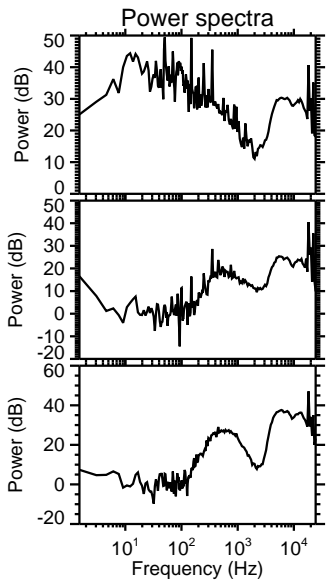
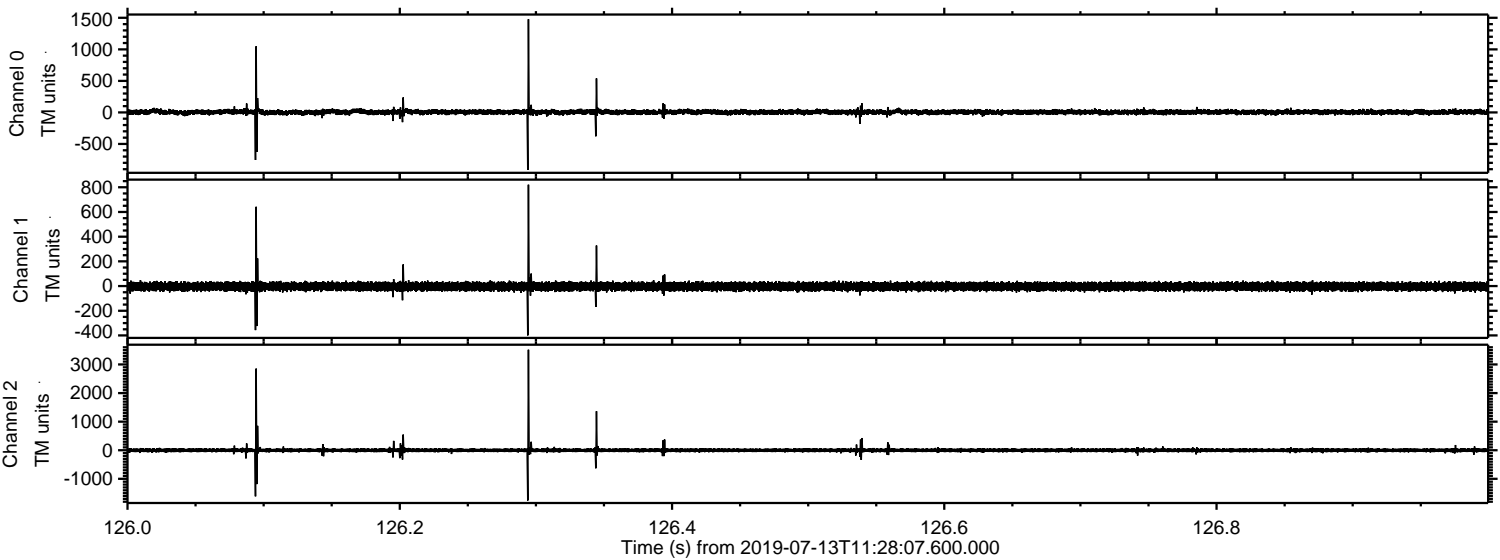

Processed Sat Jul 13 13:35:55 2019 by ELM ver.2012-10-06 from 001__elm20190713_112806__dat00.bin

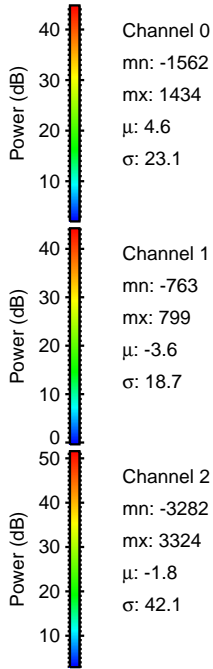
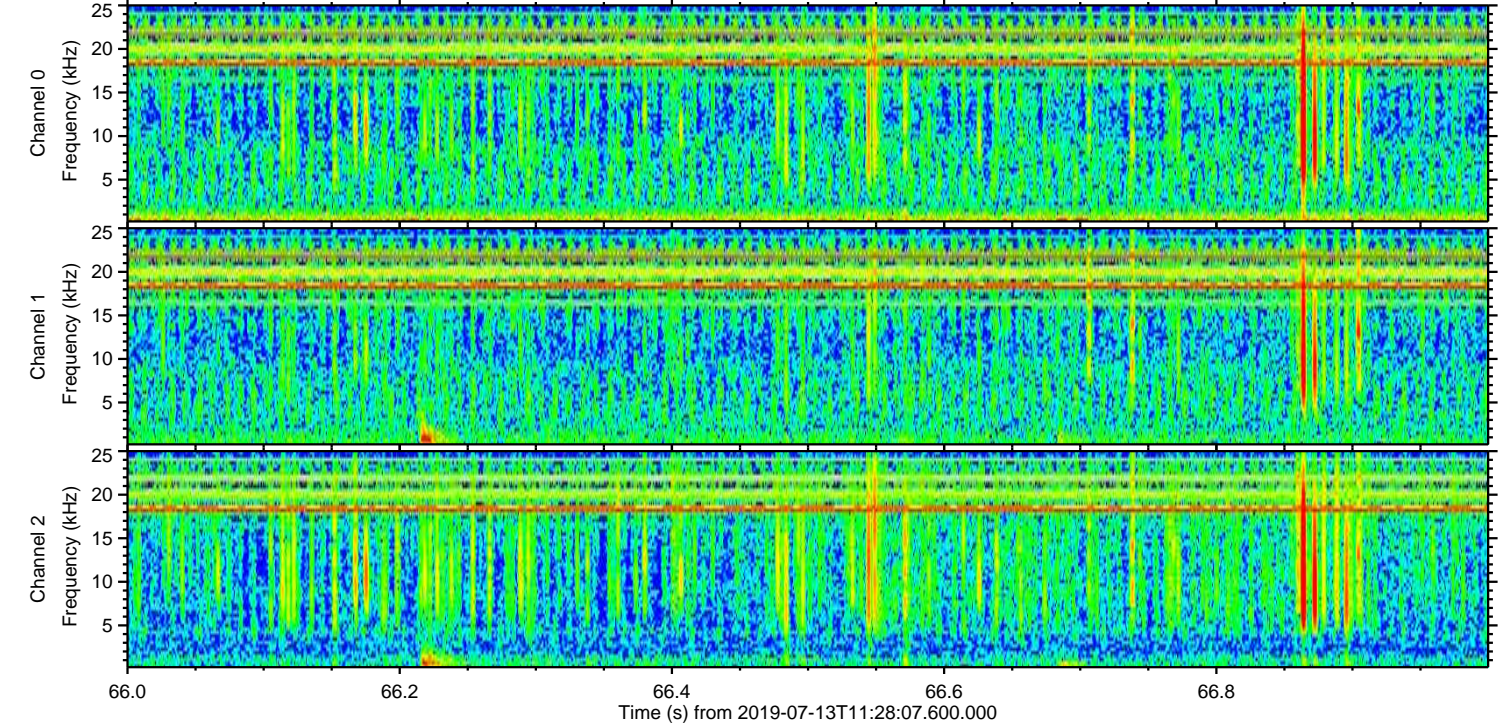
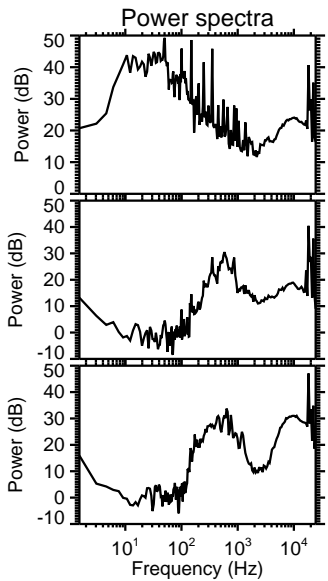
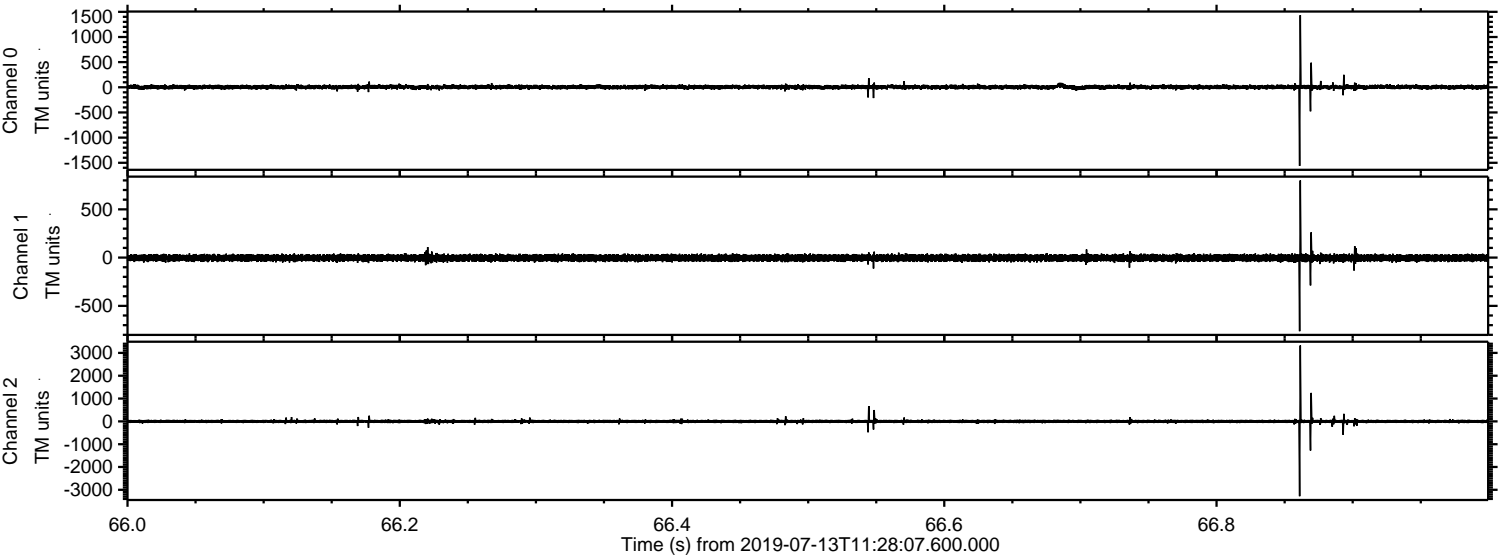

Channel 0
mn: -1562
mx: 1434
 μ : 4.6
 σ : 23.1

Channel 1
mn: -763
mx: 799
 μ : -3.6
 σ : 18.7

Channel 2
mn: -3282
mx: 3324
 μ : -1.8
 σ : 42.1

Processed Sat Jul 13 13:35:55 2019 by ELM ver.2012-10-06 from 001__elm20190713_112806__dat00.bin

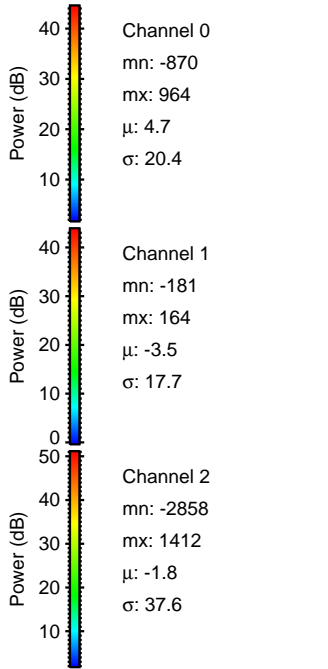
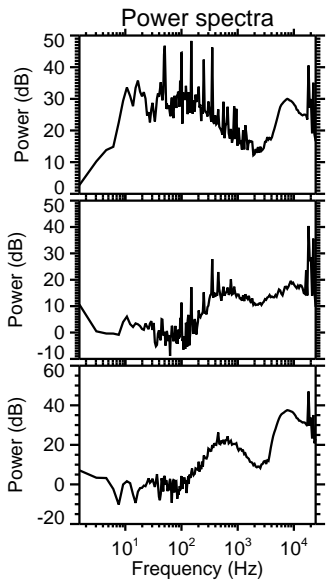
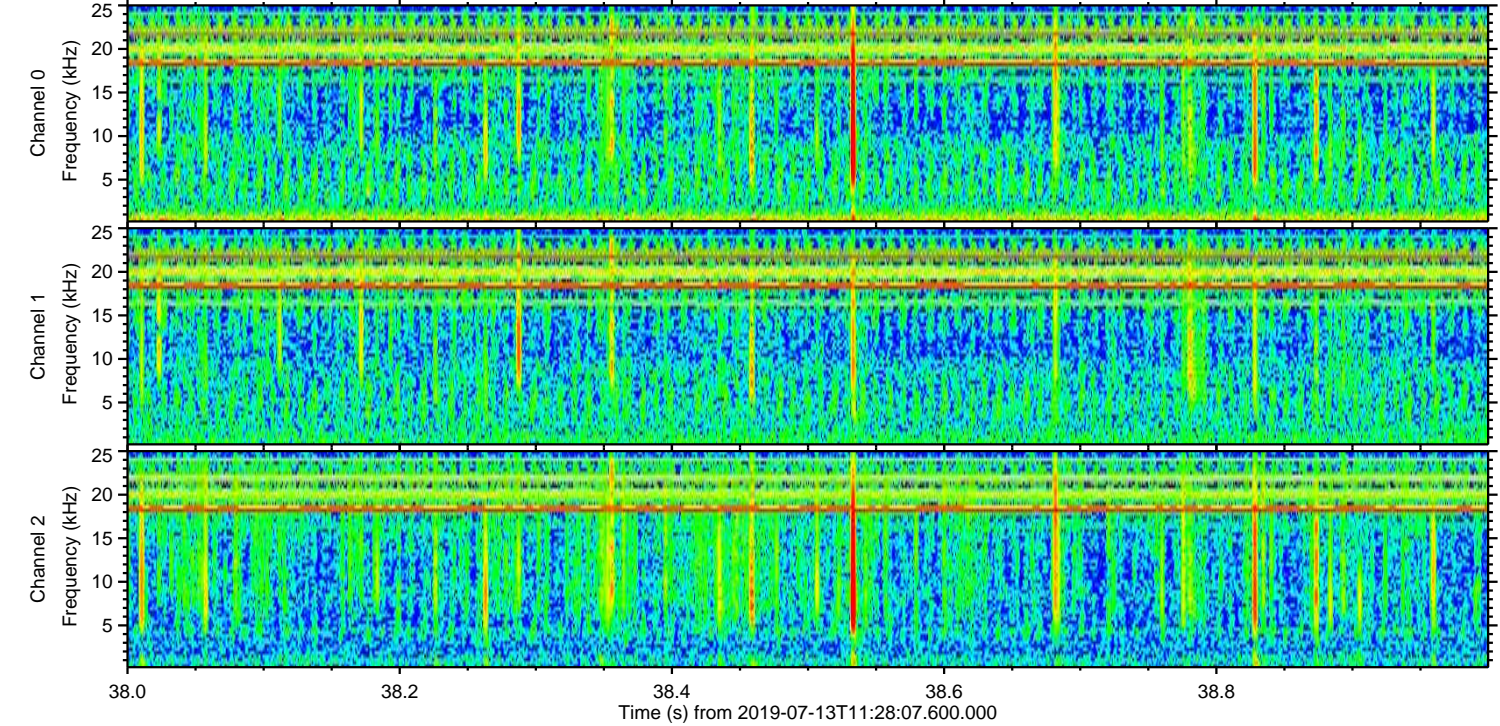
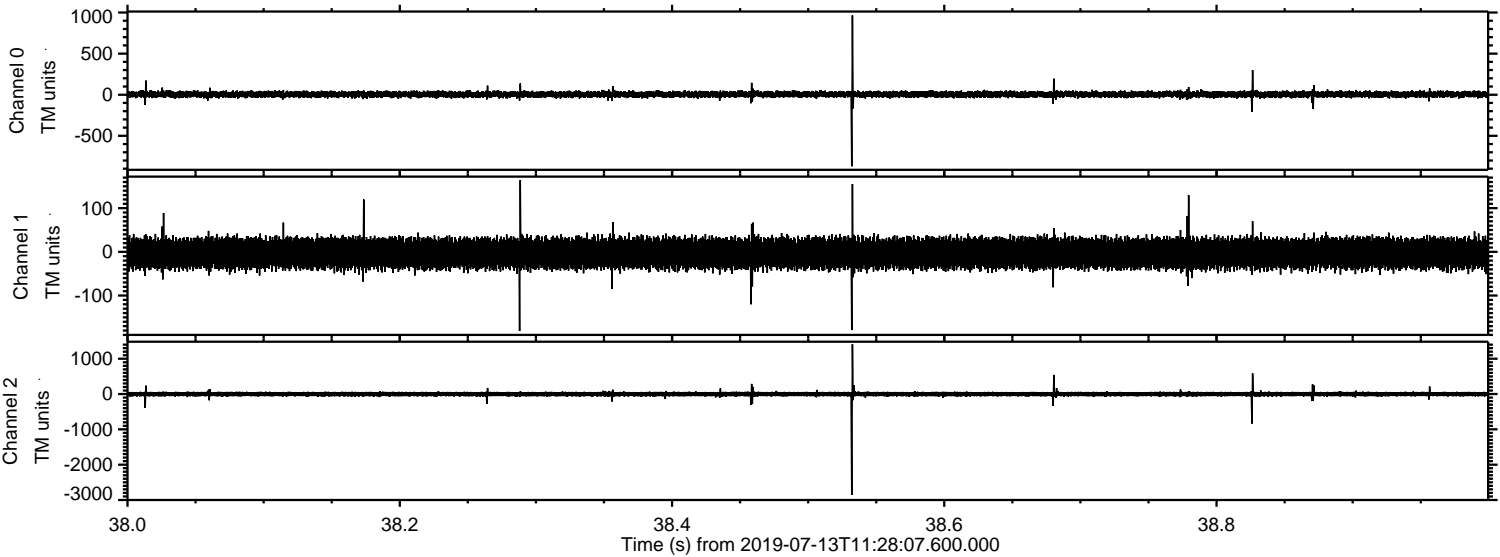

Processed Sat Jul 13 13:35:56 2019 by ELM ver.2012-10-06 from 001__elm20190713_112806__dat00.bin

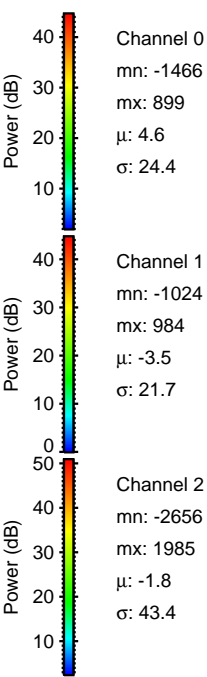
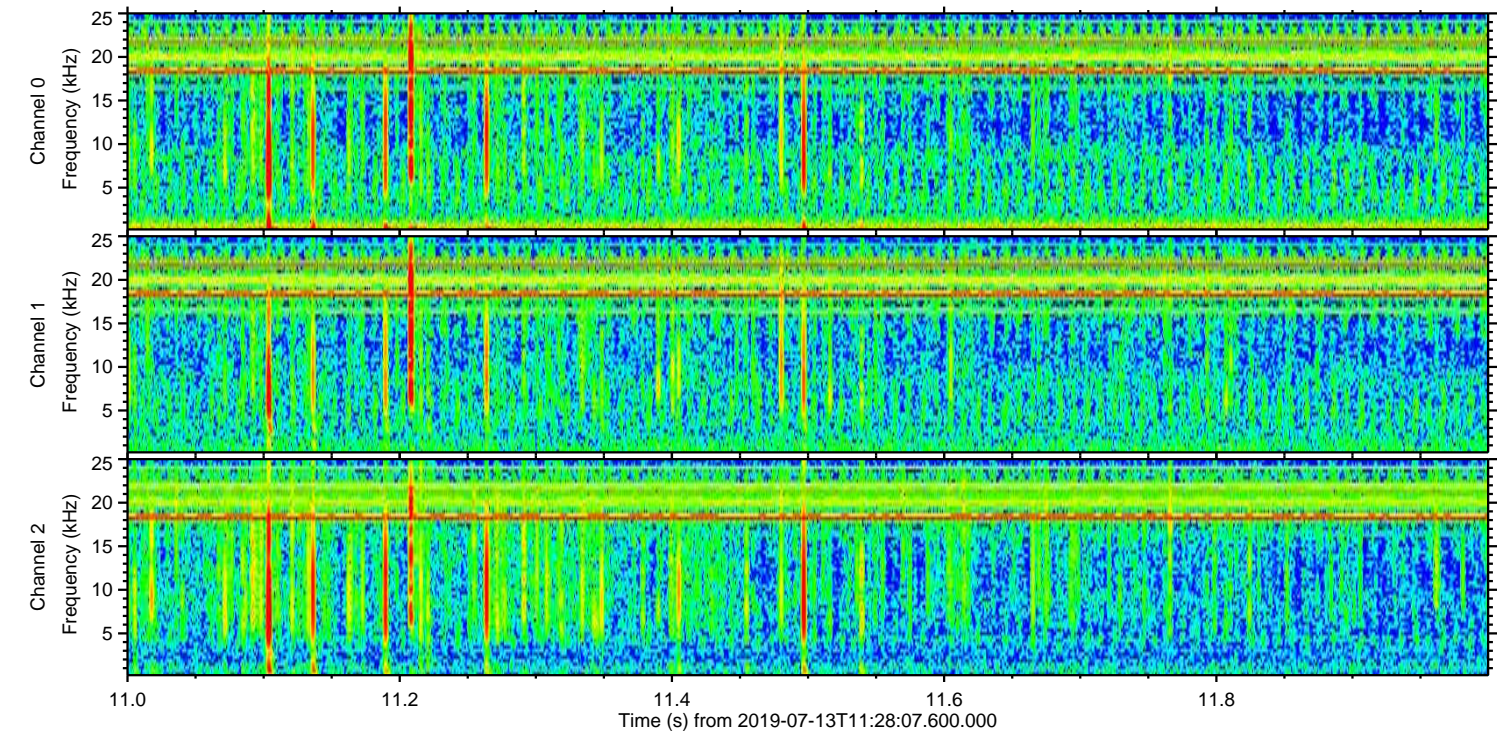
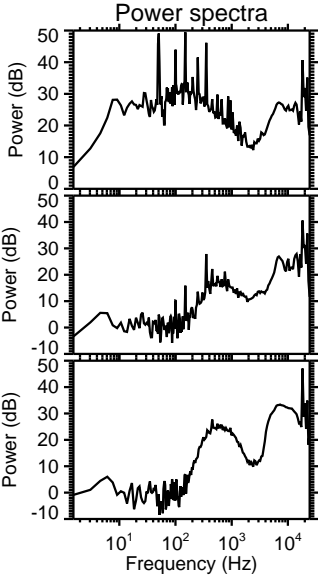
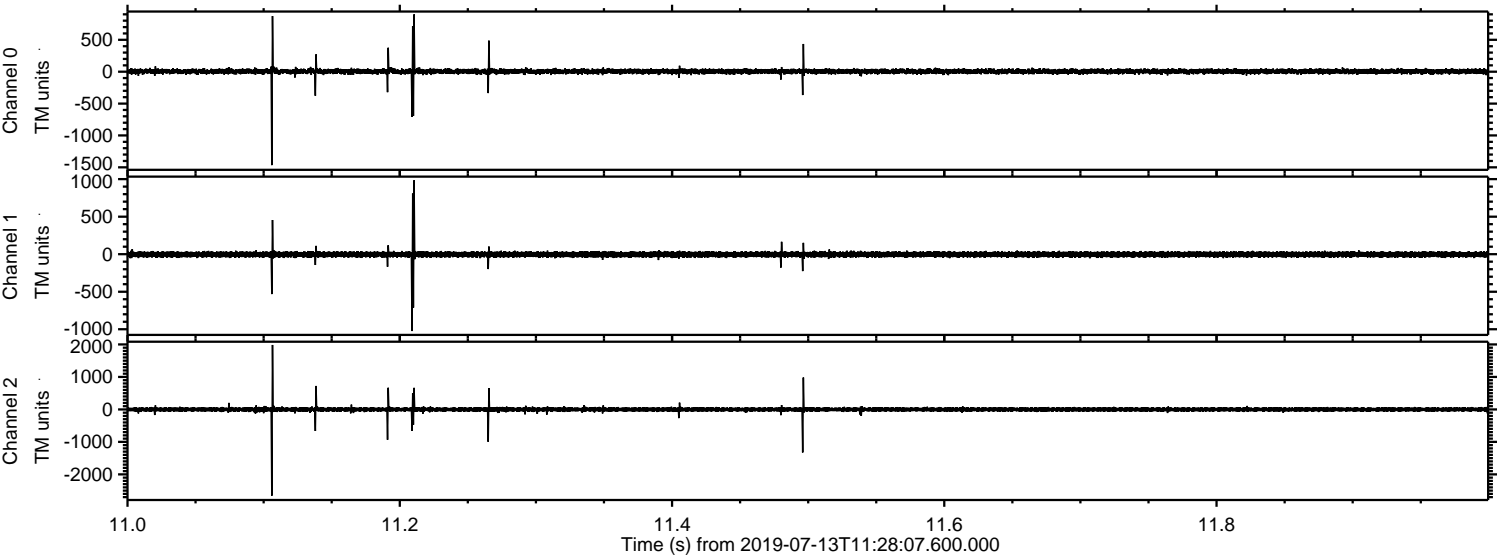

Processed Sat Jul 13 13:35:57 2019 by ELM ver.2012-10-06 from 001__elm20190713_112806__dat00.bin

