

ELMAVAN 3D WAVEFORMS (Measured data sampled at 50 kHz) 51000 packets of 144 samples from 2019-07-12T20:37:30.644.000.

Processed Fri Jul 12 22:45:37 2019 by ELM ver.2012-10-06 from 001__elm20190712_203729__dat00.bin

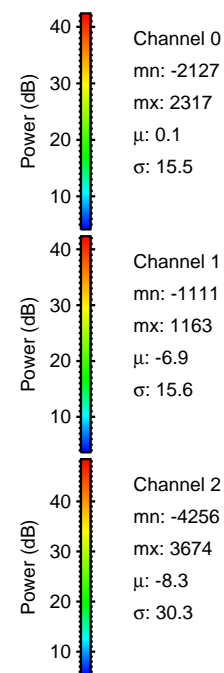
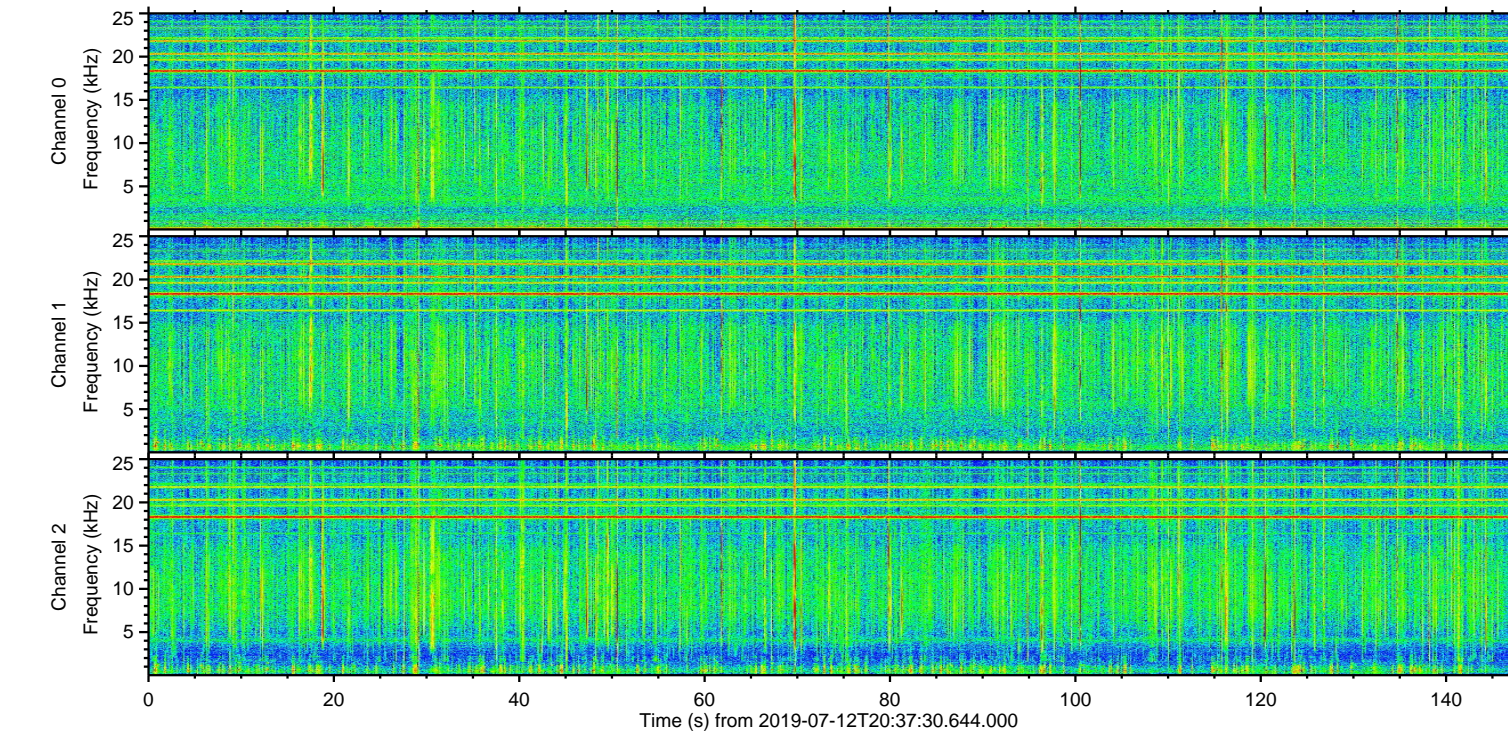
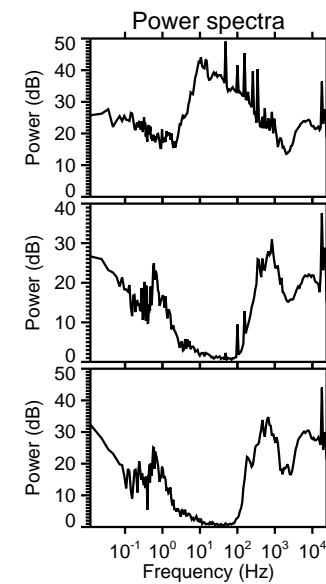
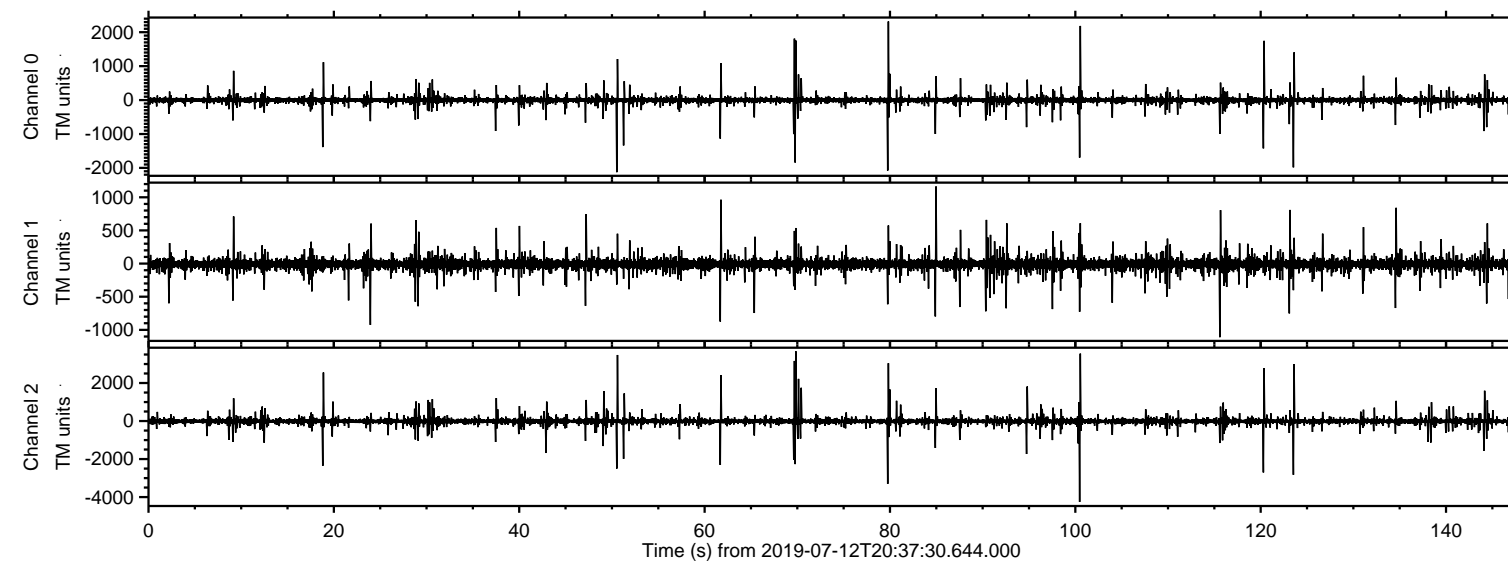

ELMAVAN 3D WAVEFORMS (Measured data sampled at 50 kHz) 51000 packets of 144 samples from 2019-07-12T20:37:30.644.000. Part 101/147

Processed Fri Jul 12 22:45:49 2019 by ELM ver.2012-10-06 from 001__elm20190712_203729__dat00.bin

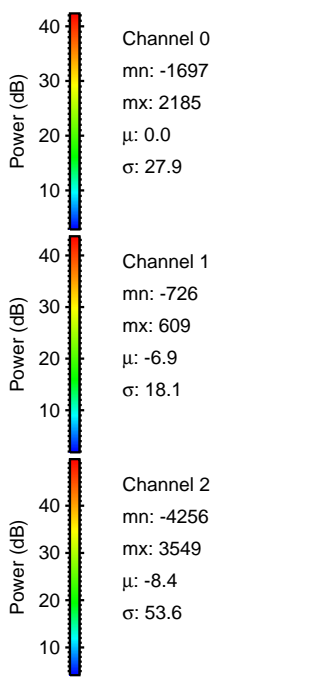
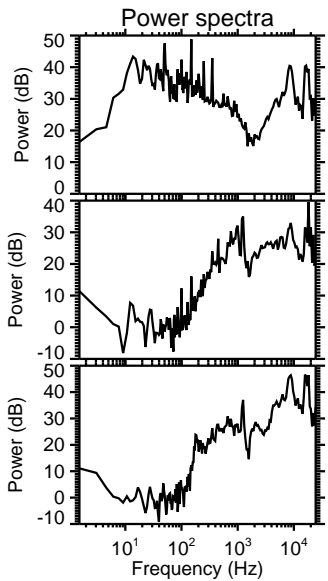
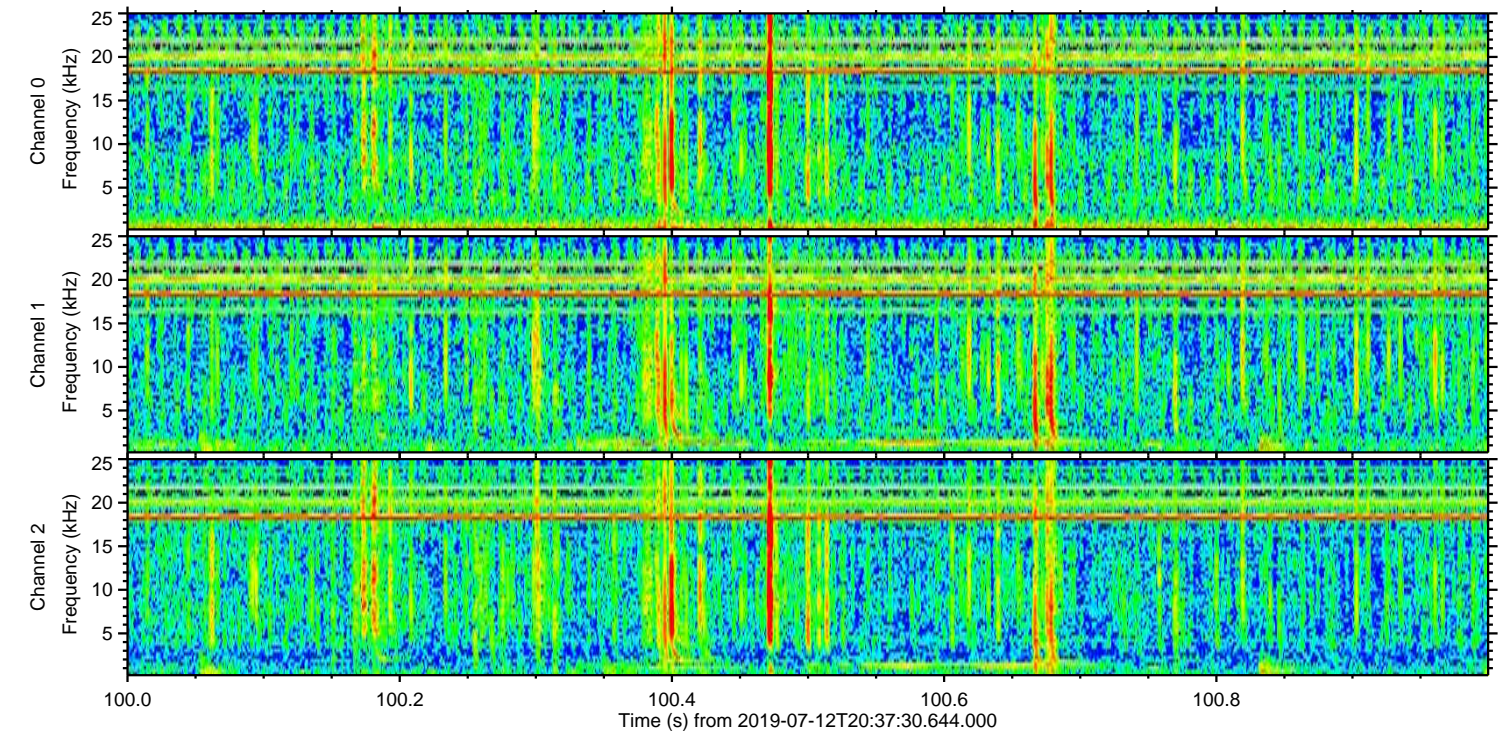
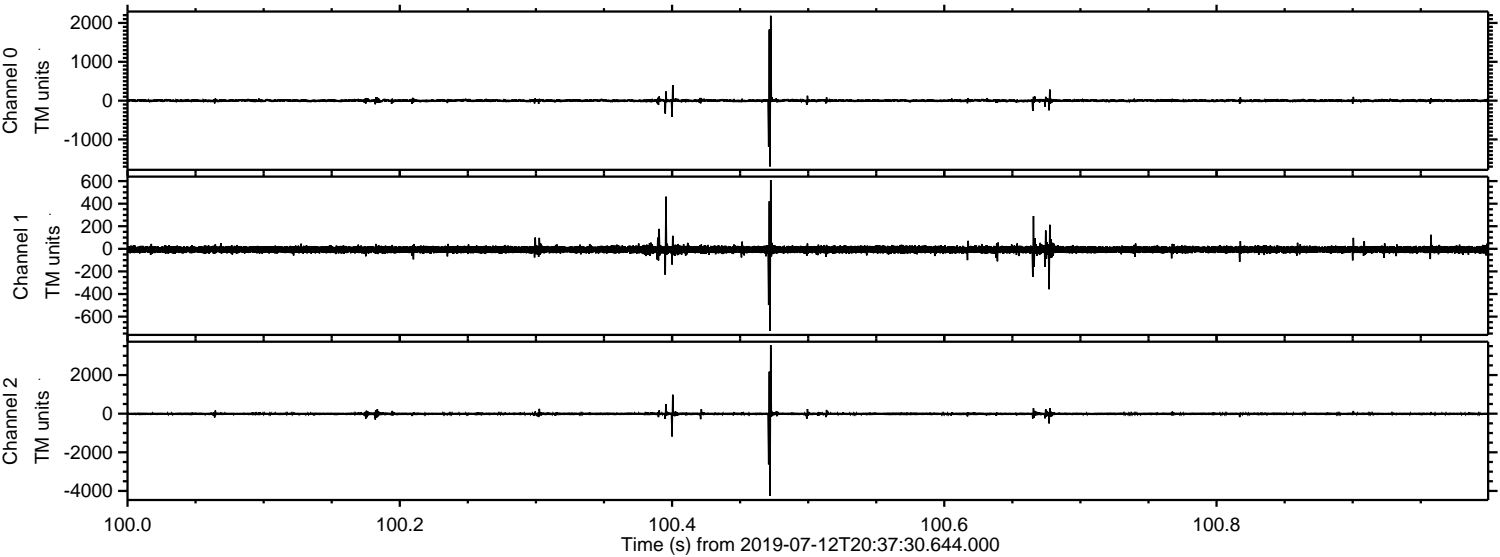

Processed Fri Jul 12 22:45:50 2019 by ELM ver.2012-10-06 from 001__elm20190712_203729__dat00.bin

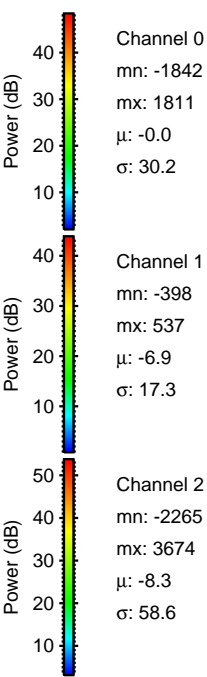
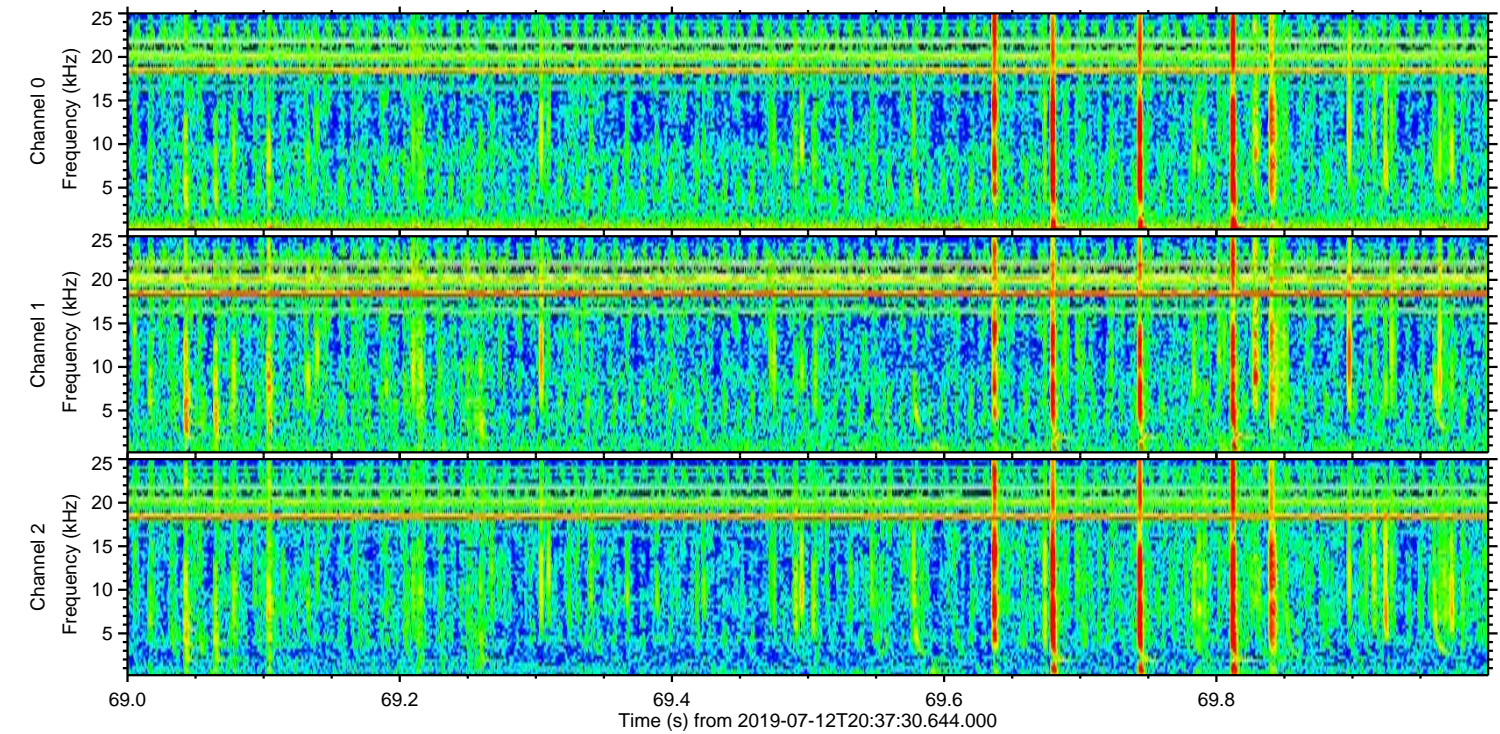
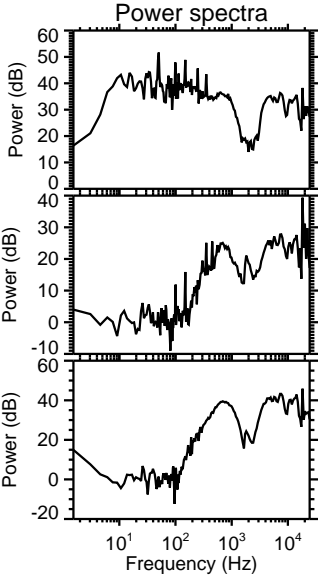
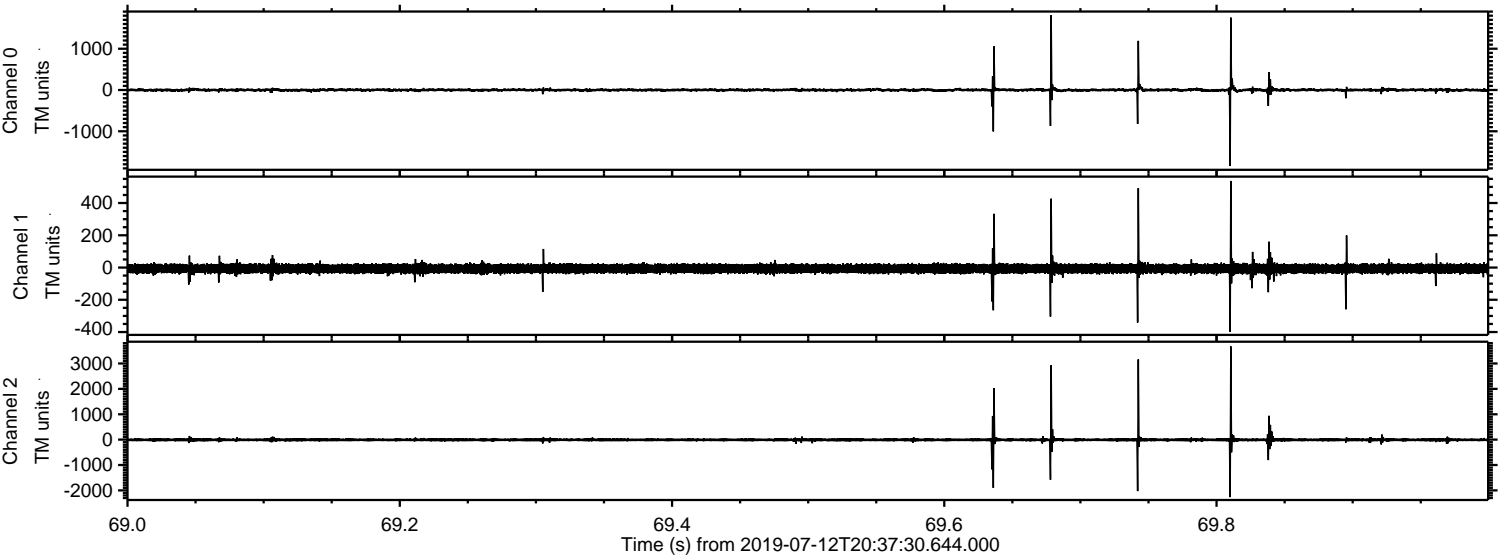

Processed Fri Jul 12 22:45:51 2019 by ELM ver.2012-10-06 from 001__elm20190712_203729__dat00.bin

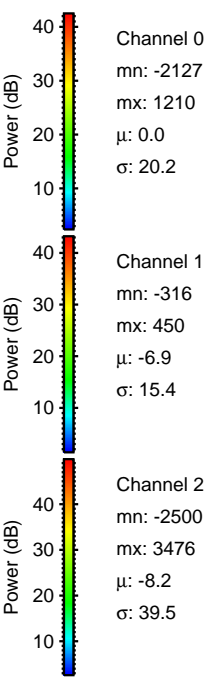
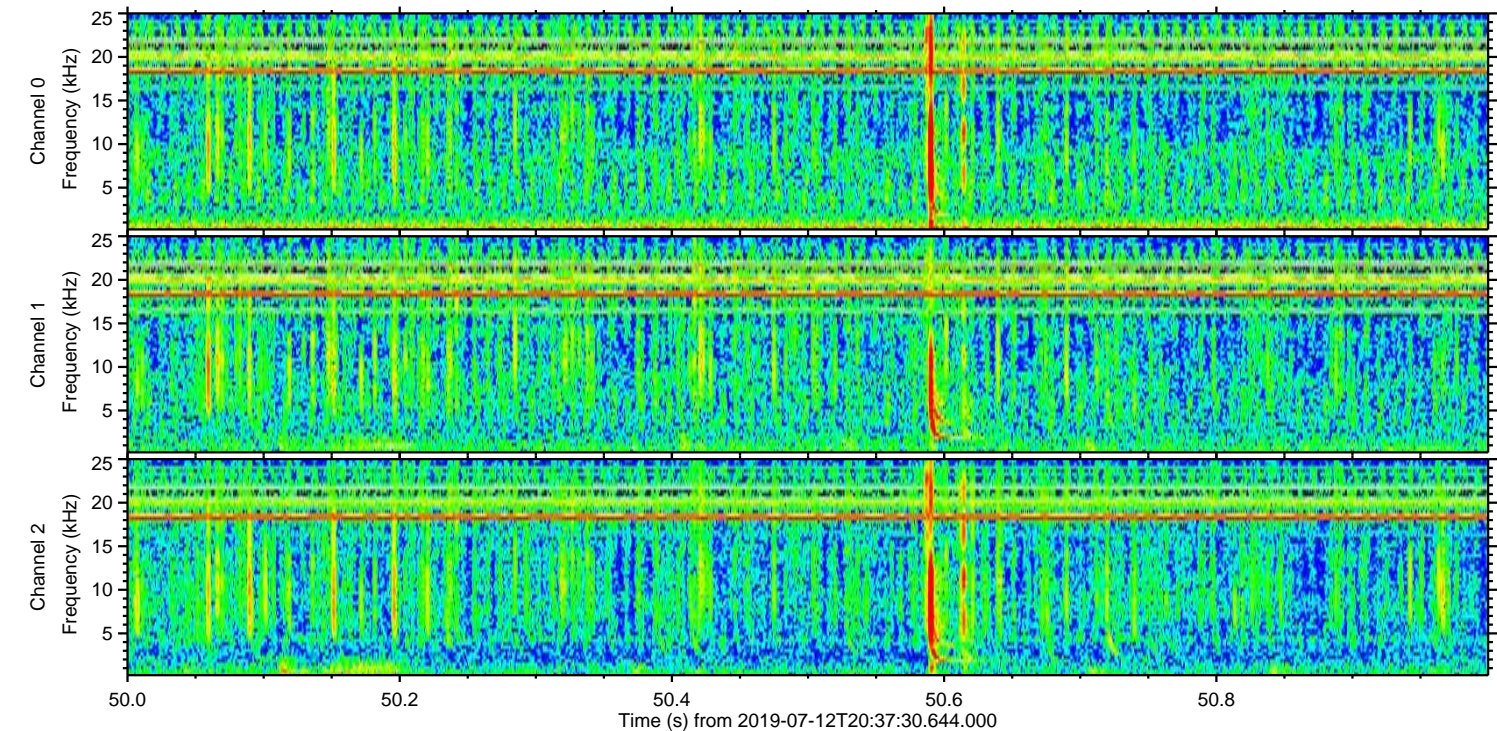
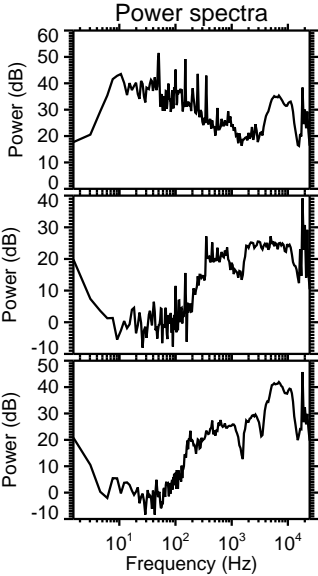
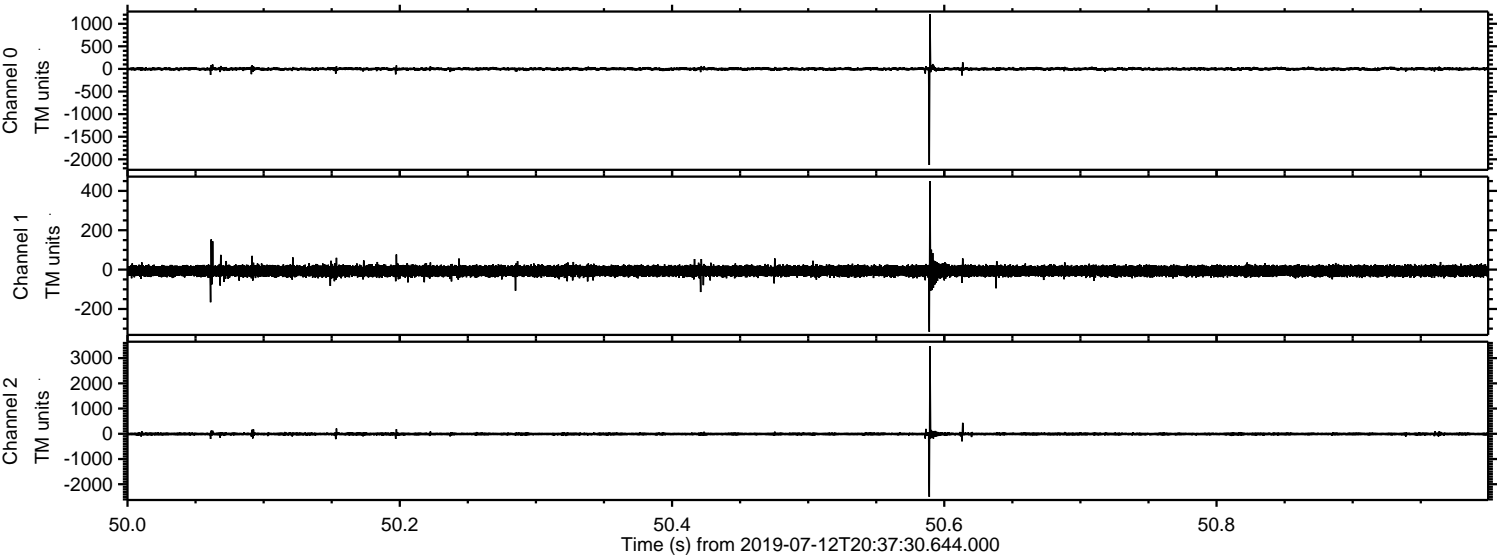

ELMAVAN 3D WAVEFORMS (Measured data sampled at 50 kHz) 51000 packets of 144 samples from 2019-07-12T20:37:30.644.000. Part 80/147

Processed Fri Jul 12 22:45:52 2019 by ELM ver.2012-10-06 from 001__elm20190712_203729__dat00.bin

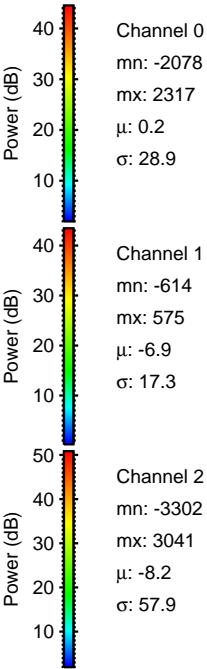
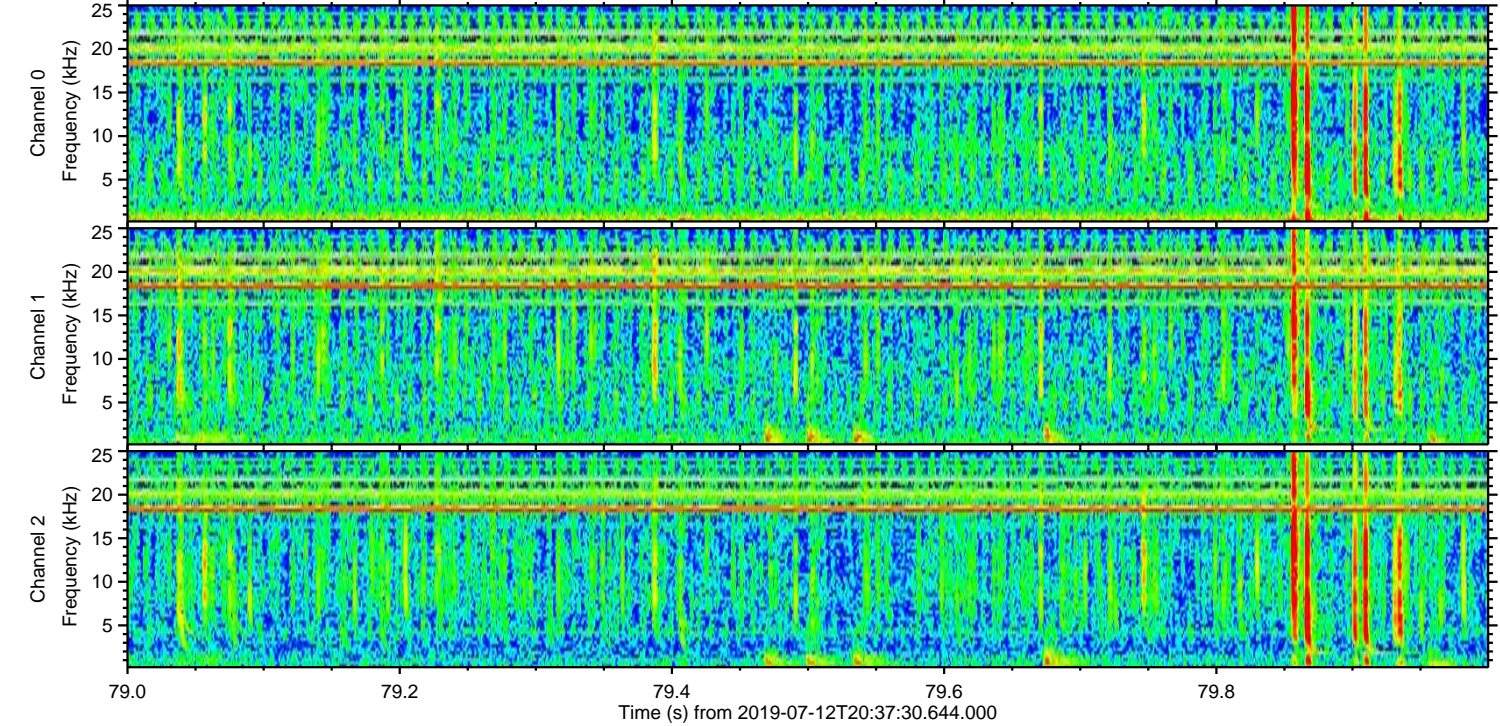
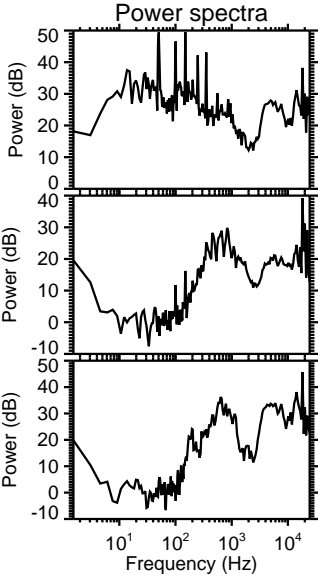
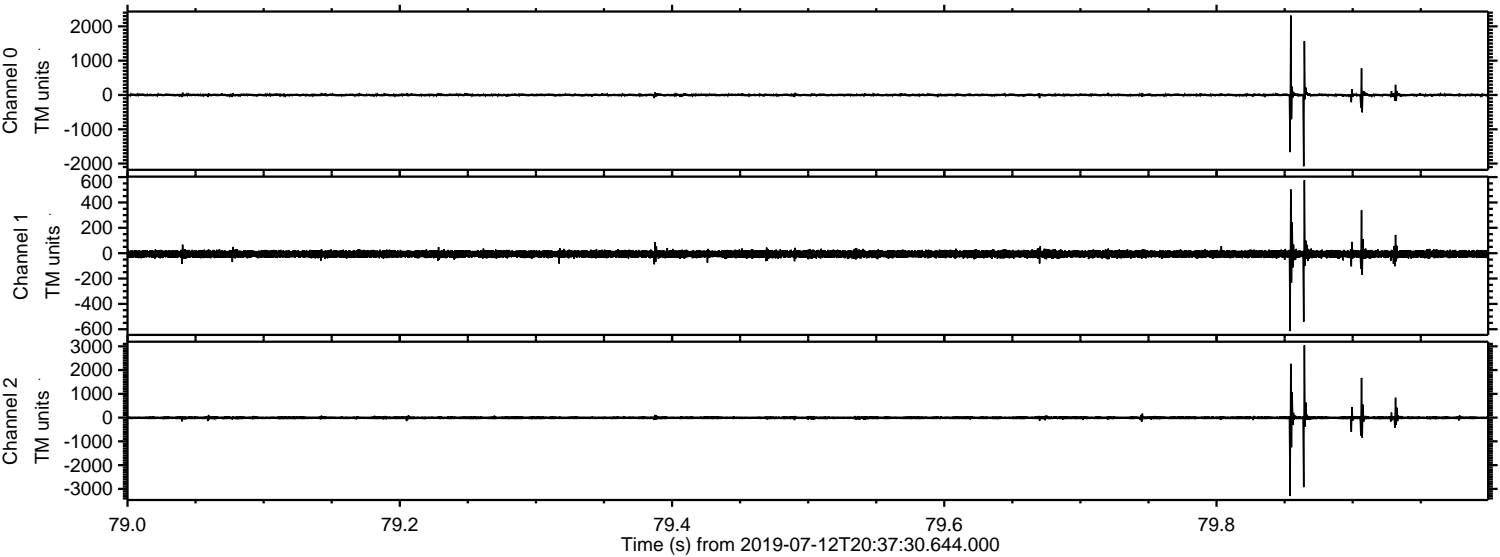

ELMAVAN 3D WAVEFORMS (Measured data sampled at 50 kHz) 51000 packets of 144 samples from 2019-07-12T20:37:30.644.000. Part 124/147

Processed Fri Jul 12 22:45:53 2019 by ELM ver.2012-10-06 from 001__elm20190712_203729__dat00.bin

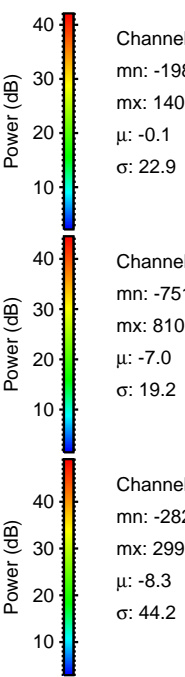
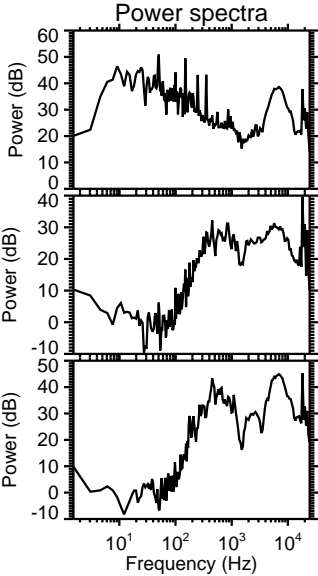
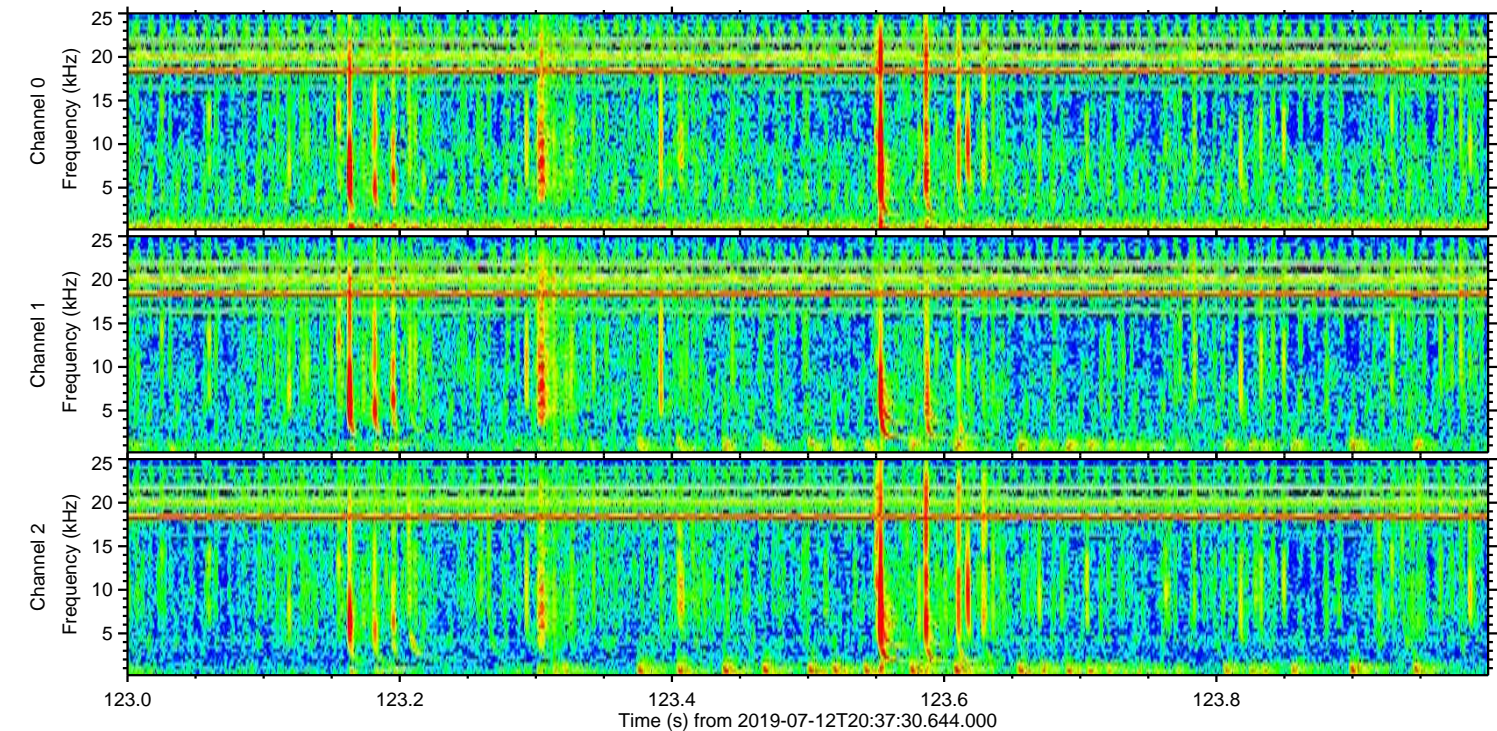
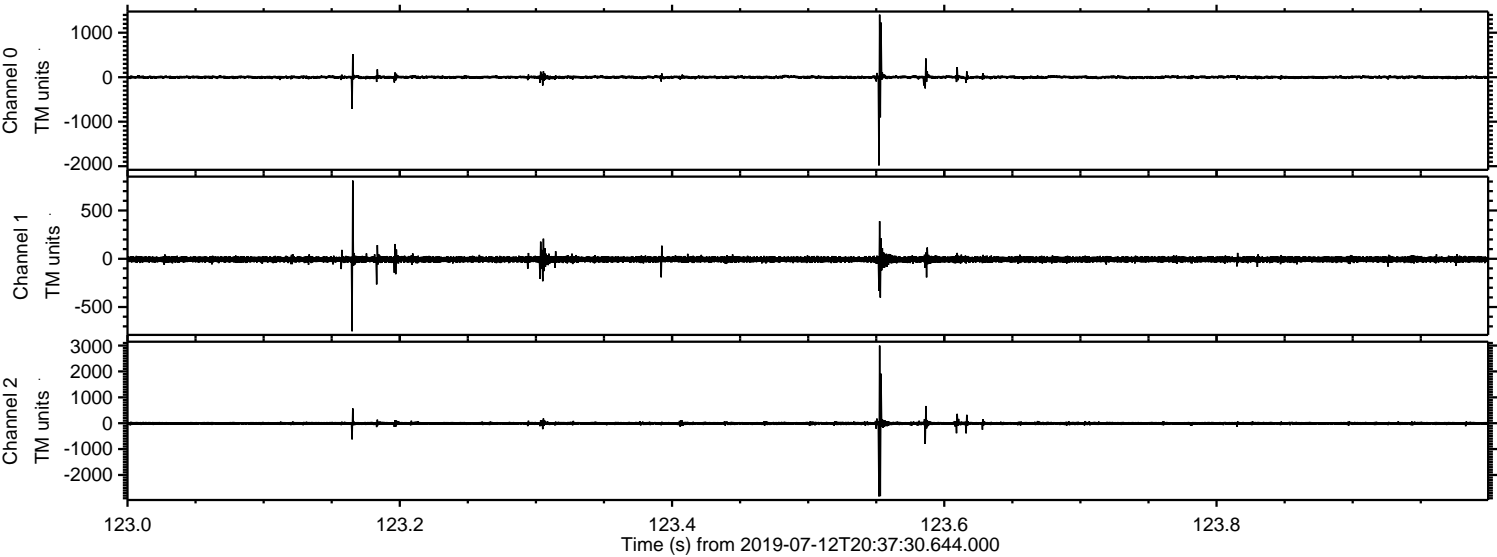

ELMAVAN 3D WAVEFORMS (Measured data sampled at 50 kHz) 51000 packets of 144 samples from 2019-07-12T20:37:30.644.000. Part 121/147

Processed Fri Jul 12 22:45:54 2019 by ELM ver.2012-10-06 from 001__elm20190712_203729__dat00.bin

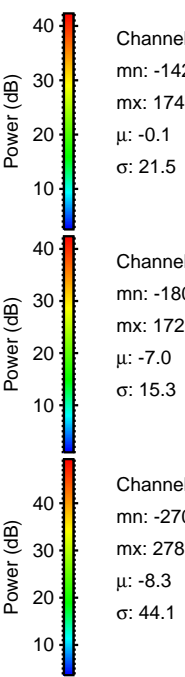
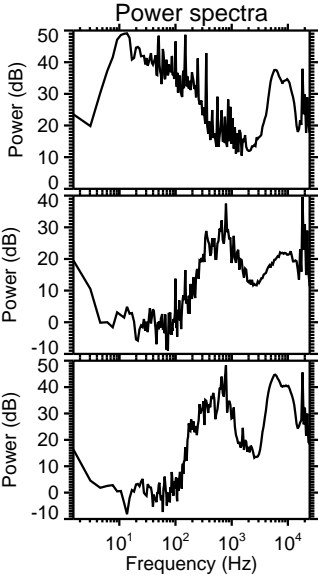
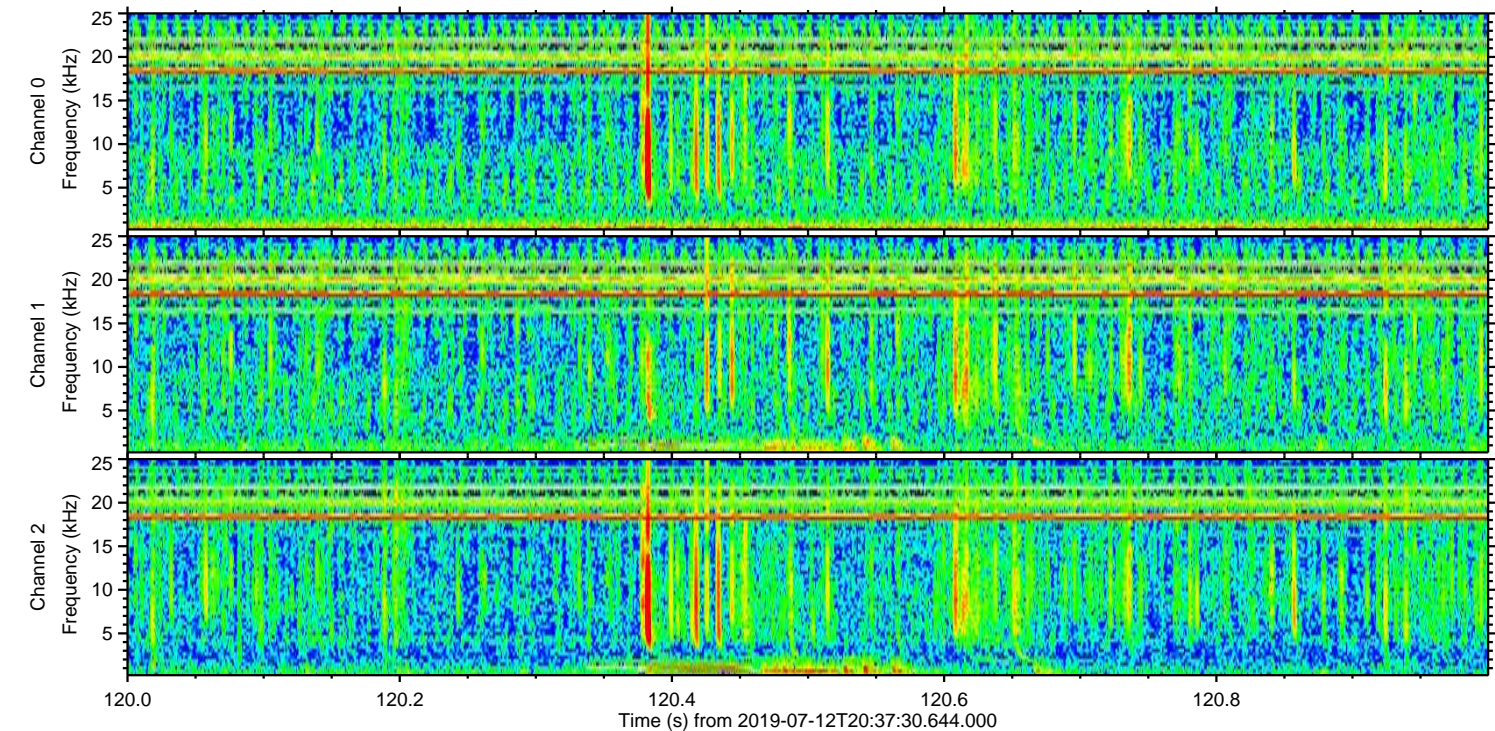
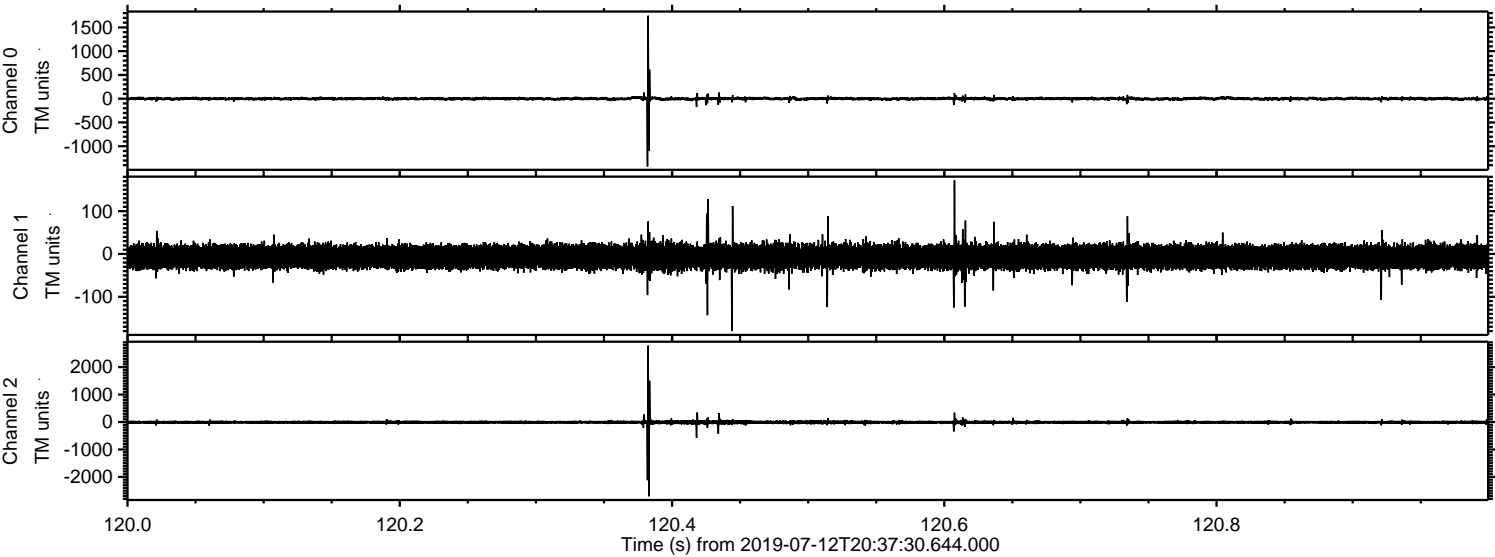

Processed Fri Jul 12 22:45:54 2019 by ELM ver.2012-10-06 from 001__elm20190712_203729__dat00.bin

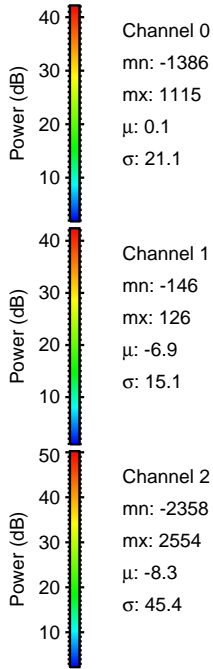
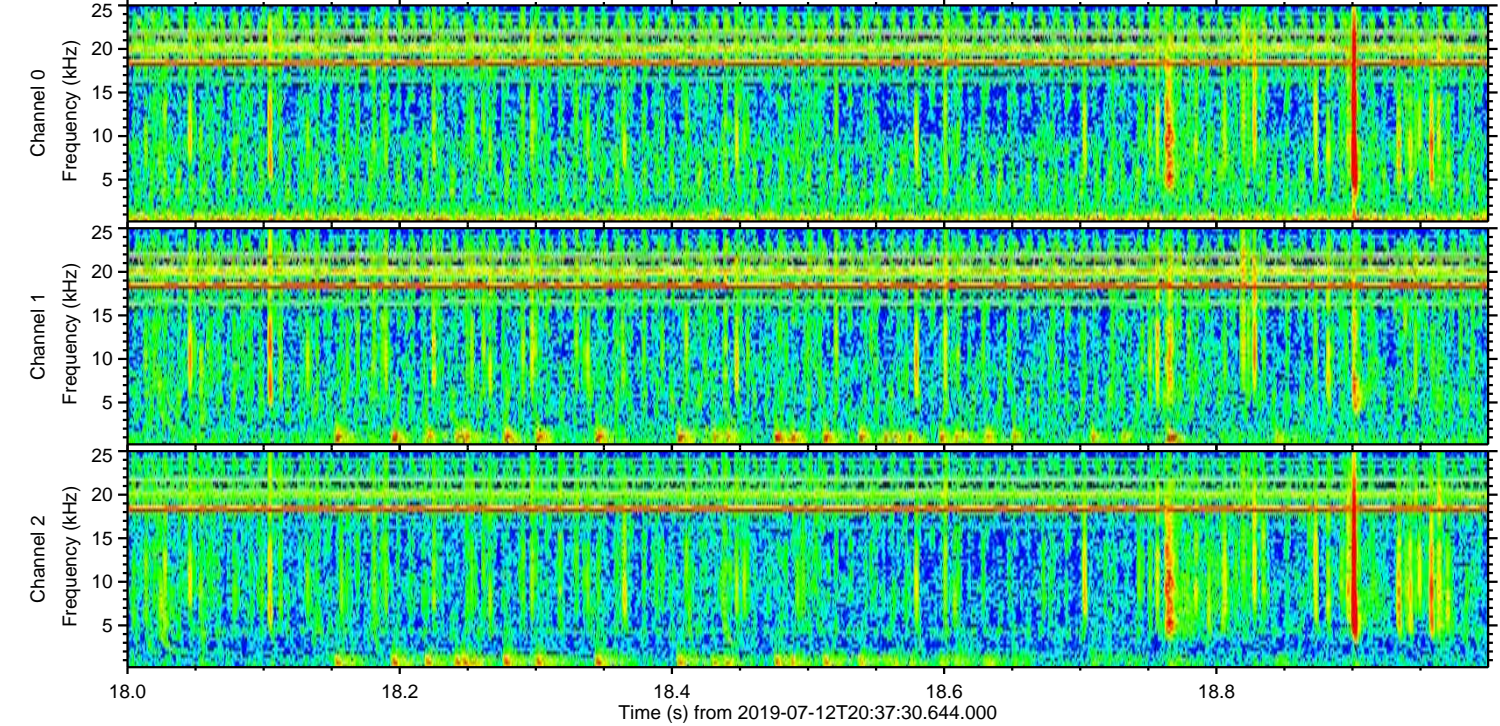
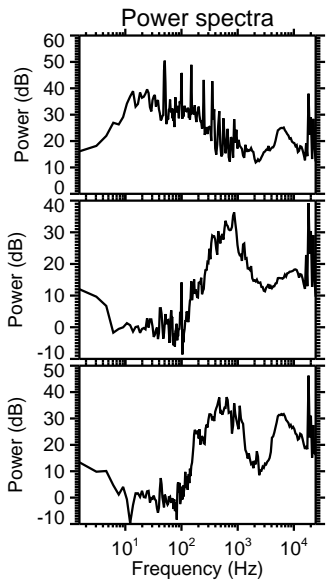
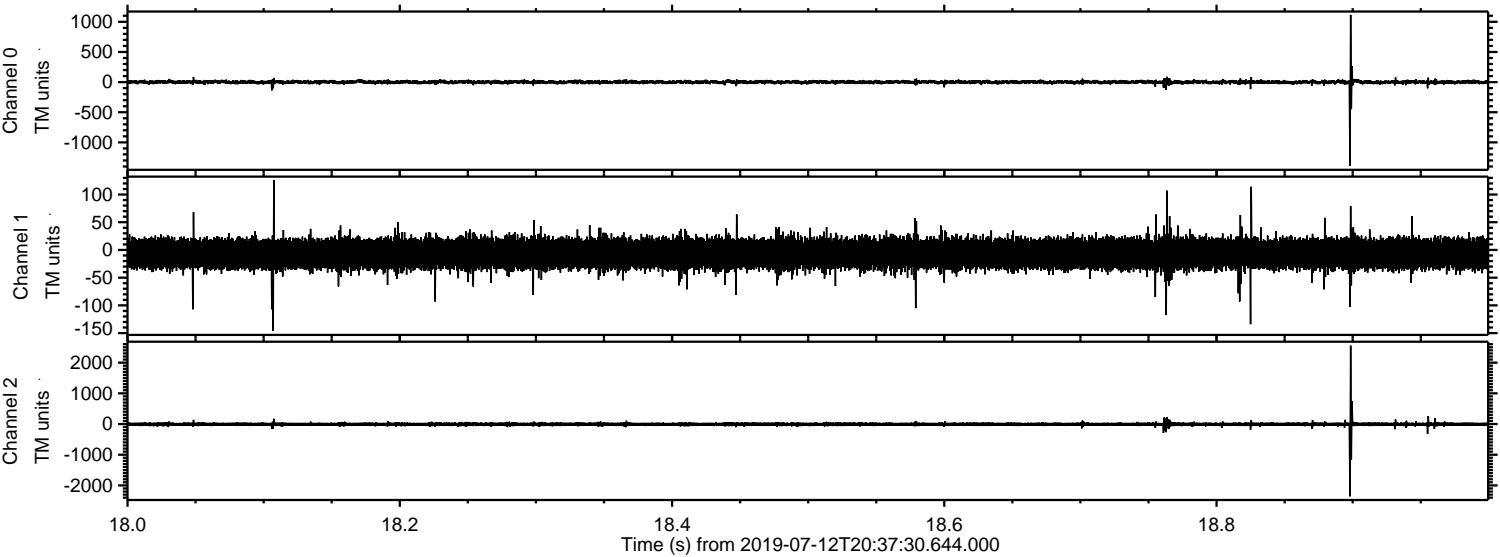

Channel 0
mn: -1386
mx: 1115
 μ : 0.1
 σ : 21.1

Channel 1
mn: -146
mx: 126
 μ : -6.9
 σ : 15.1

Channel 2
mn: -2358
mx: 2554
 μ : -8.3
 σ : 45.4

Processed Fri Jul 12 22:45:55 2019 by ELM ver.2012-10-06 from 001__elm20190712_203729__dat00.bin

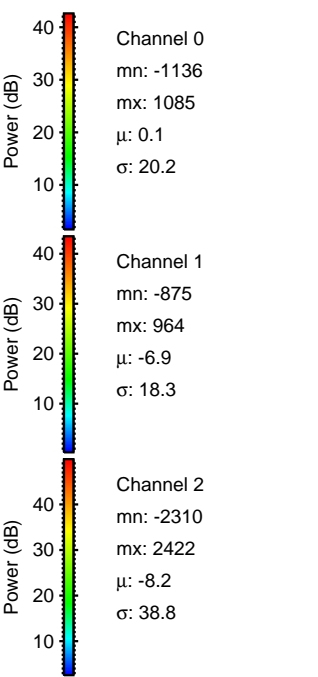
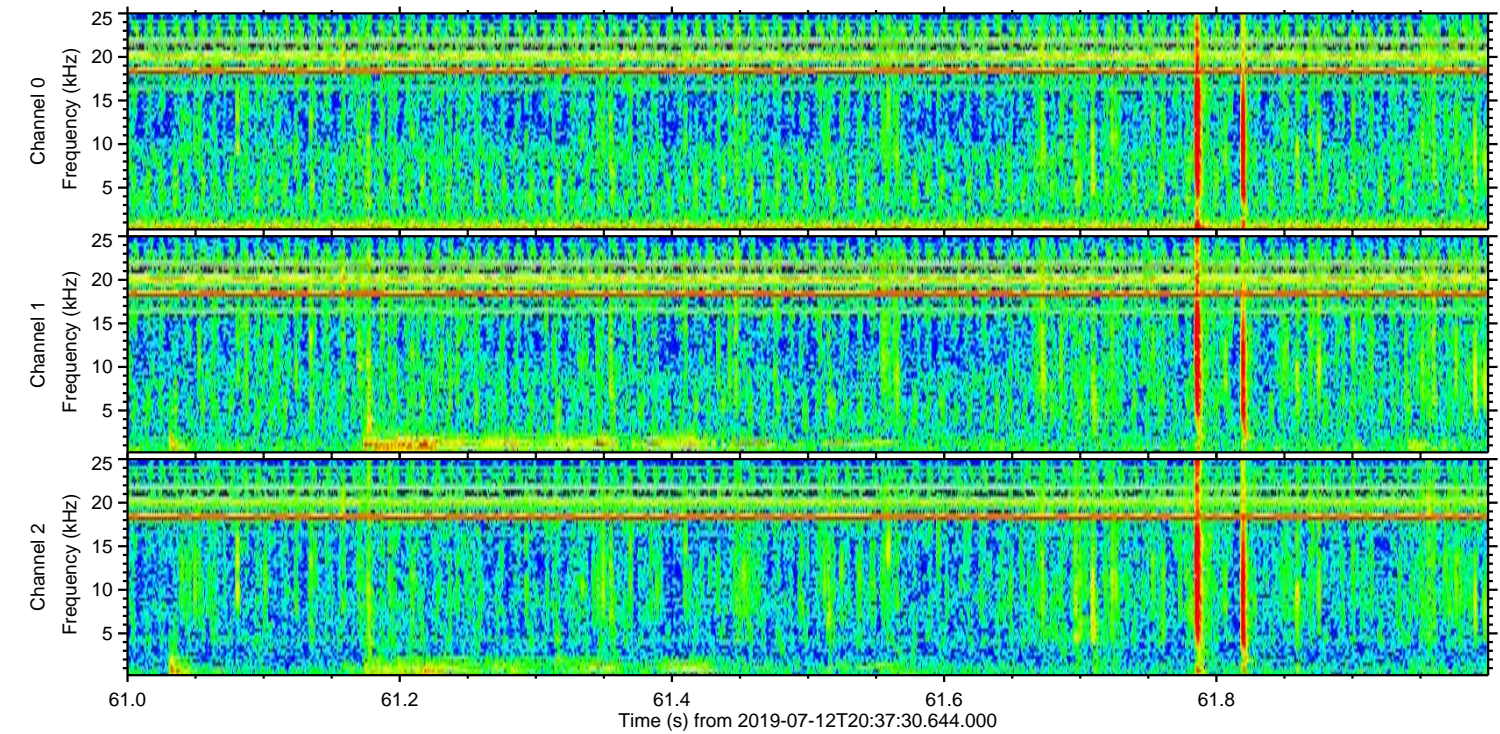
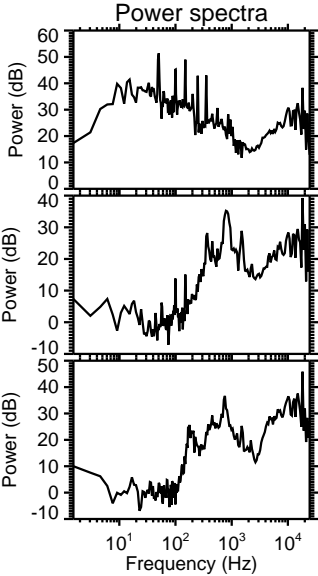
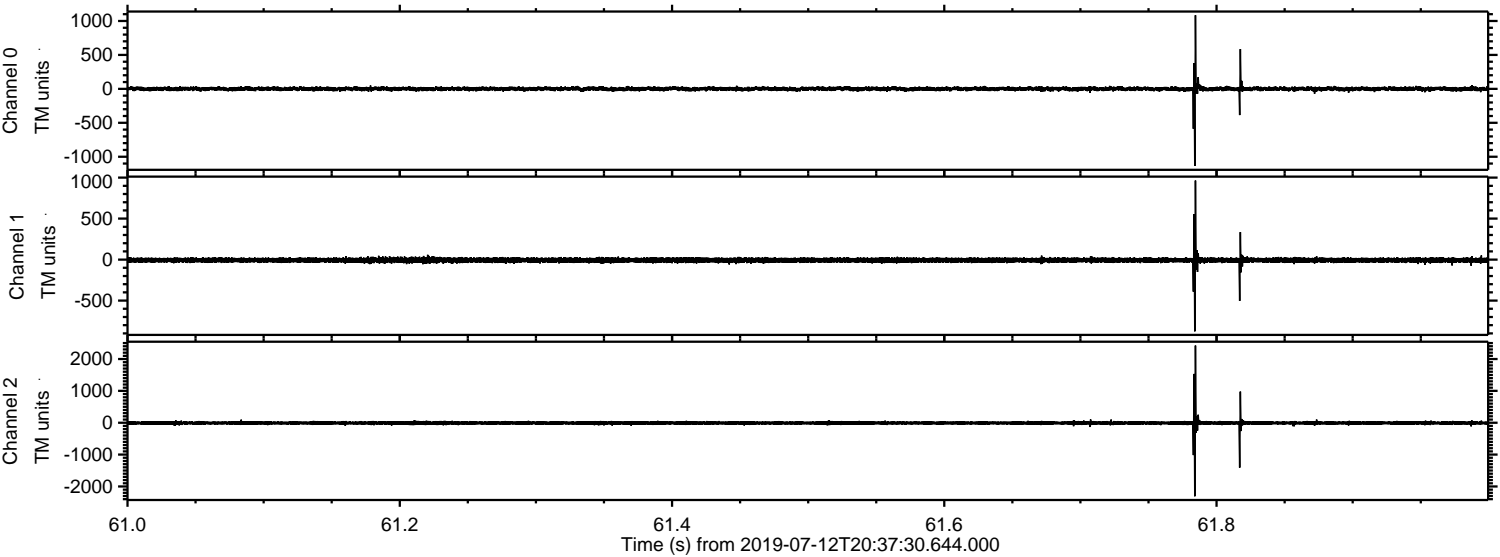

Processed Fri Jul 12 22:45:56 2019 by ELM ver.2012-10-06 from 001__elm20190712_203729__dat00.bin

