

ELMAVAN 3D WAVEFORMS (Measured data sampled at 50 kHz) 51000 packets of 144 samples from 2019-07-12T05:06:52.072.000.

Processed Fri Jul 12 07:14:29 2019 by ELM ver.2012-10-06 from 001__elm20190712_050651__dat00.bin

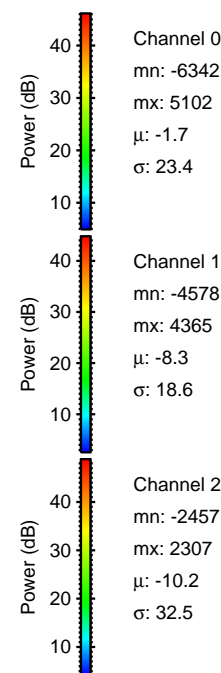

Processed Fri Jul 12 07:14:38 2019 by ELM ver.2012-10-06 from 001__elm20190712_050651__dat00.bin

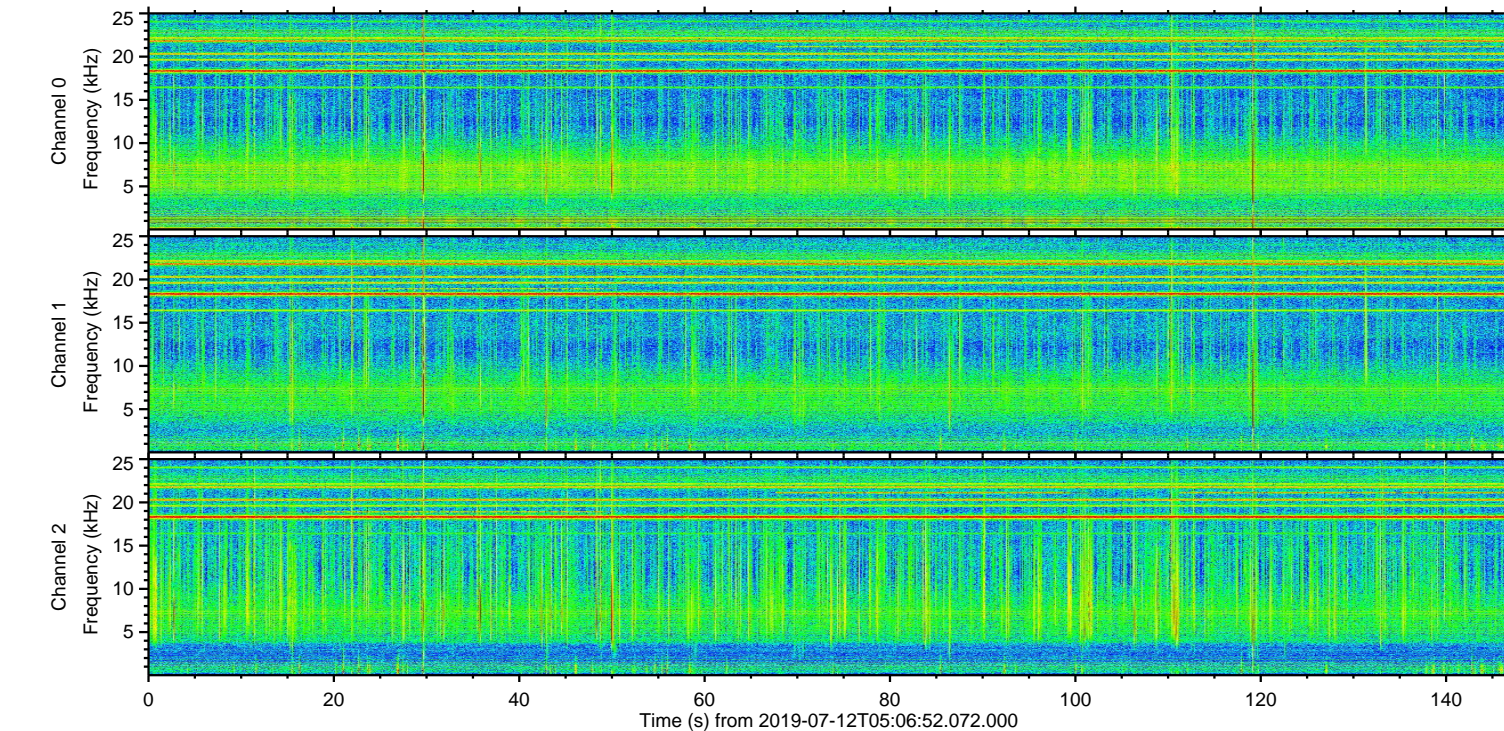
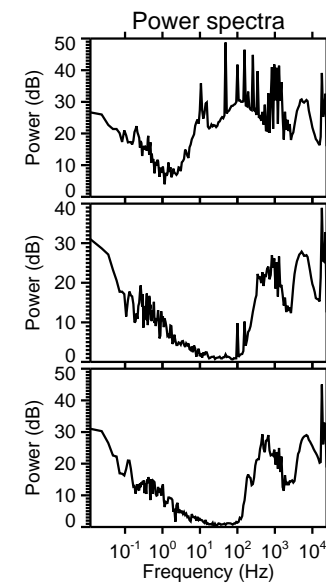
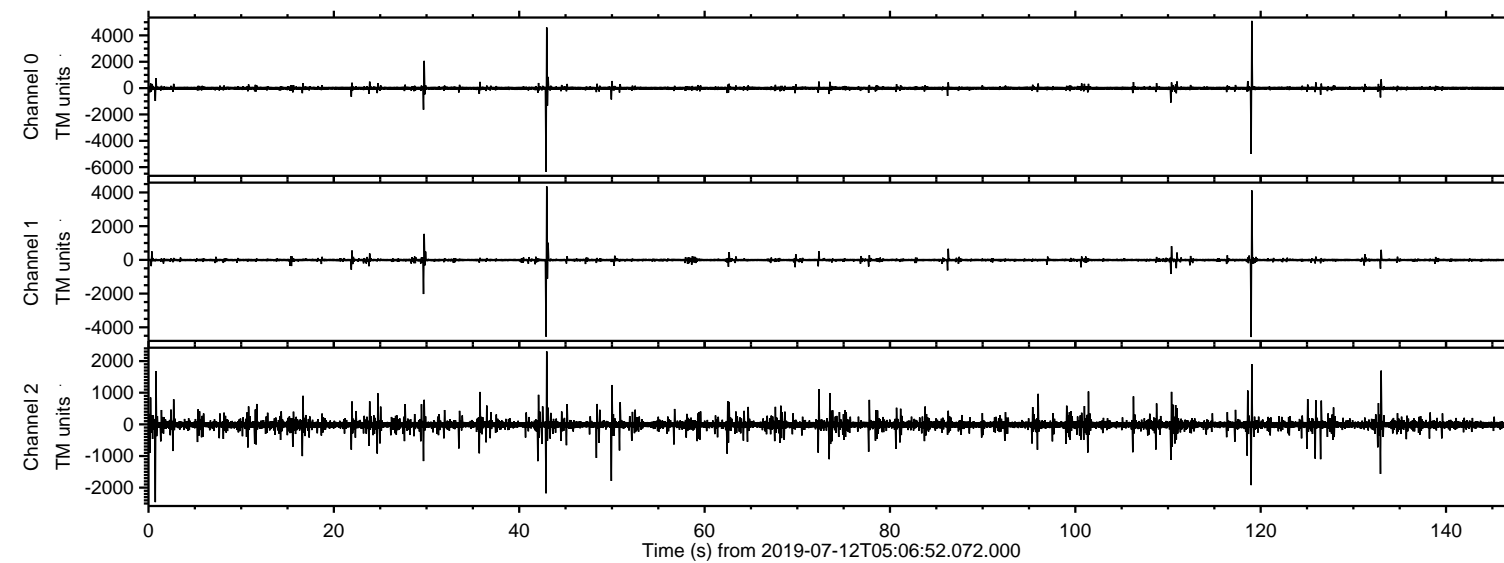
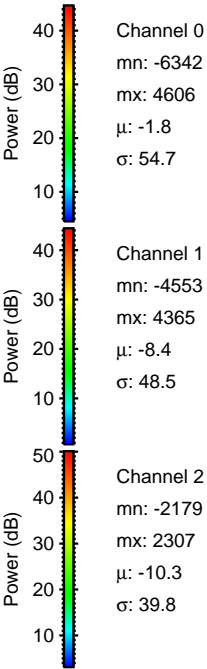
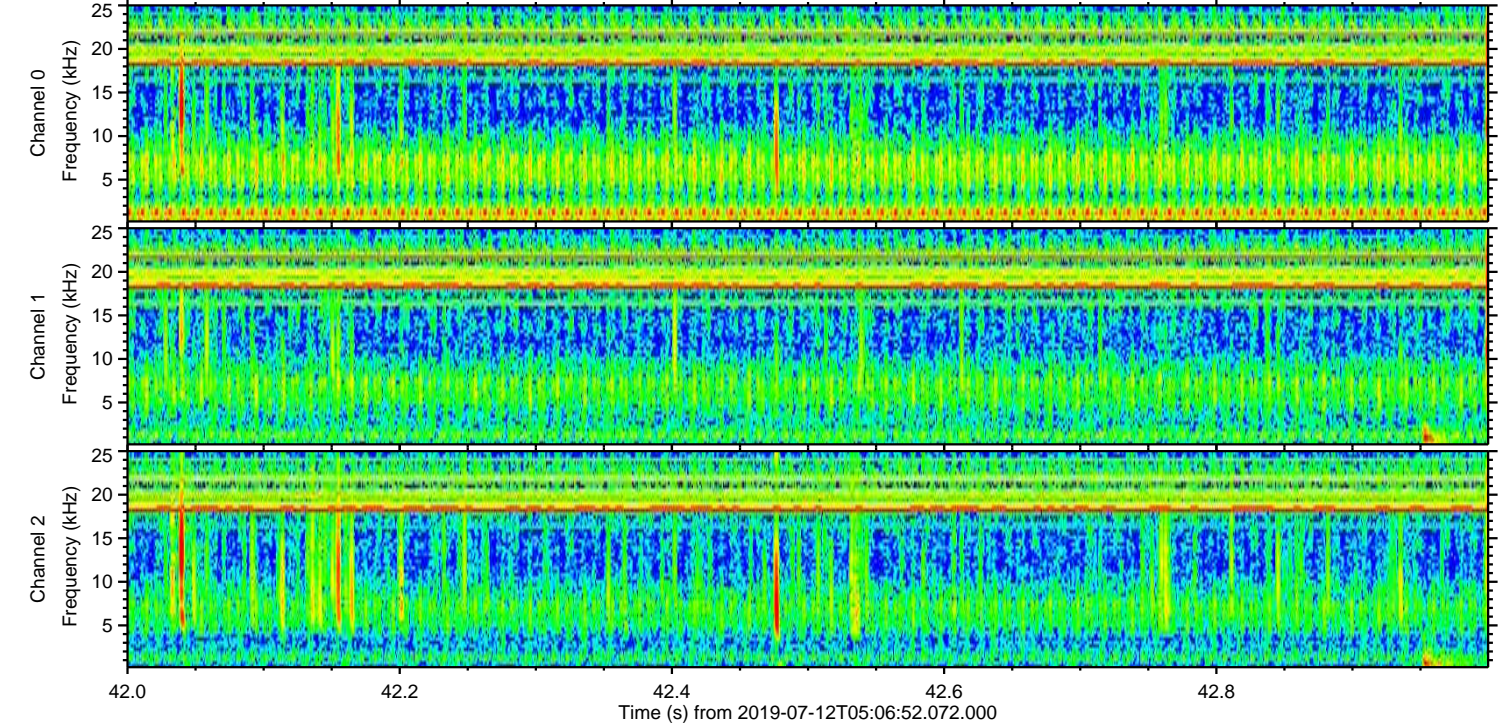
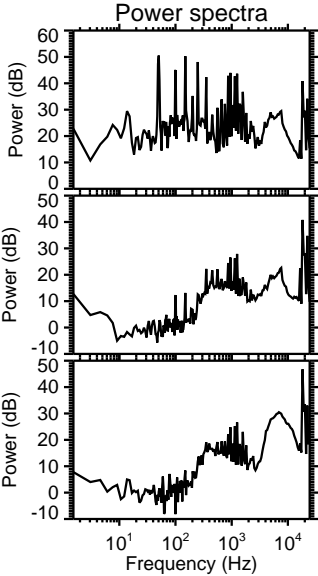
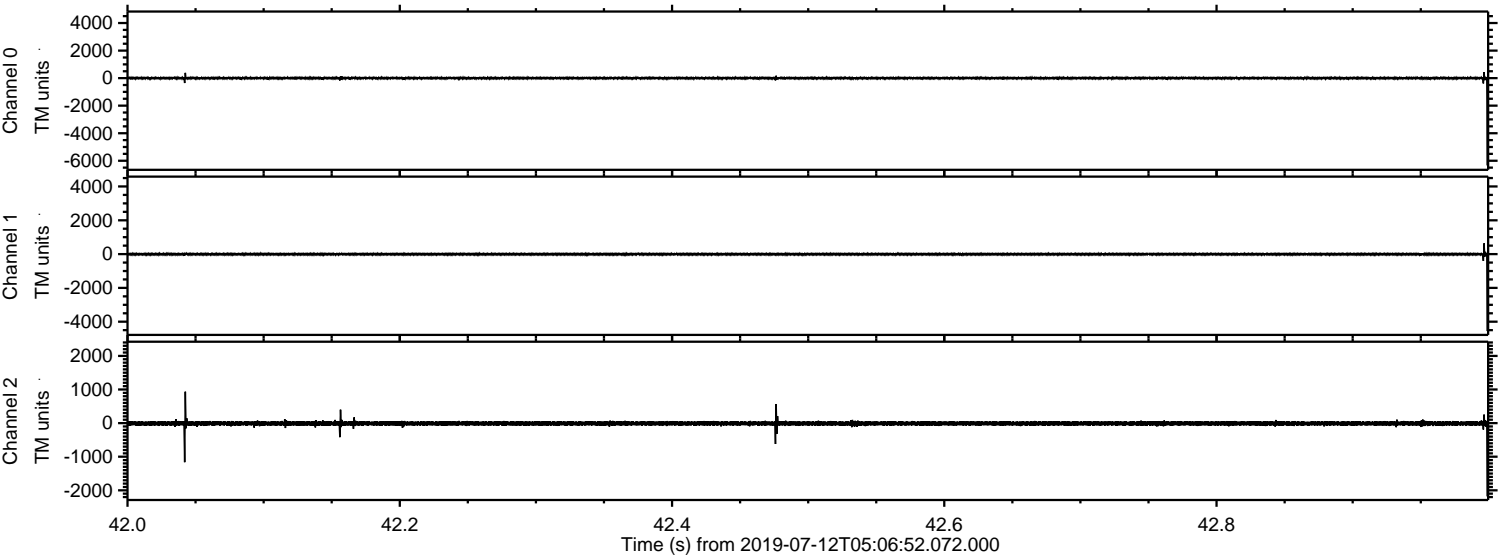

ELMAVAN 3D WAVEFORMS (Measured data sampled at 50 kHz) 51000 packets of 144 samples from 2019-07-12T05:06:52.072.000. Part 120/147

Processed Fri Jul 12 07:14:39 2019 by ELM ver.2012-10-06 from 001__elm20190712_050651__dat00.bin

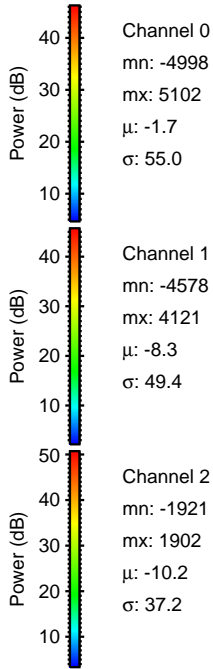
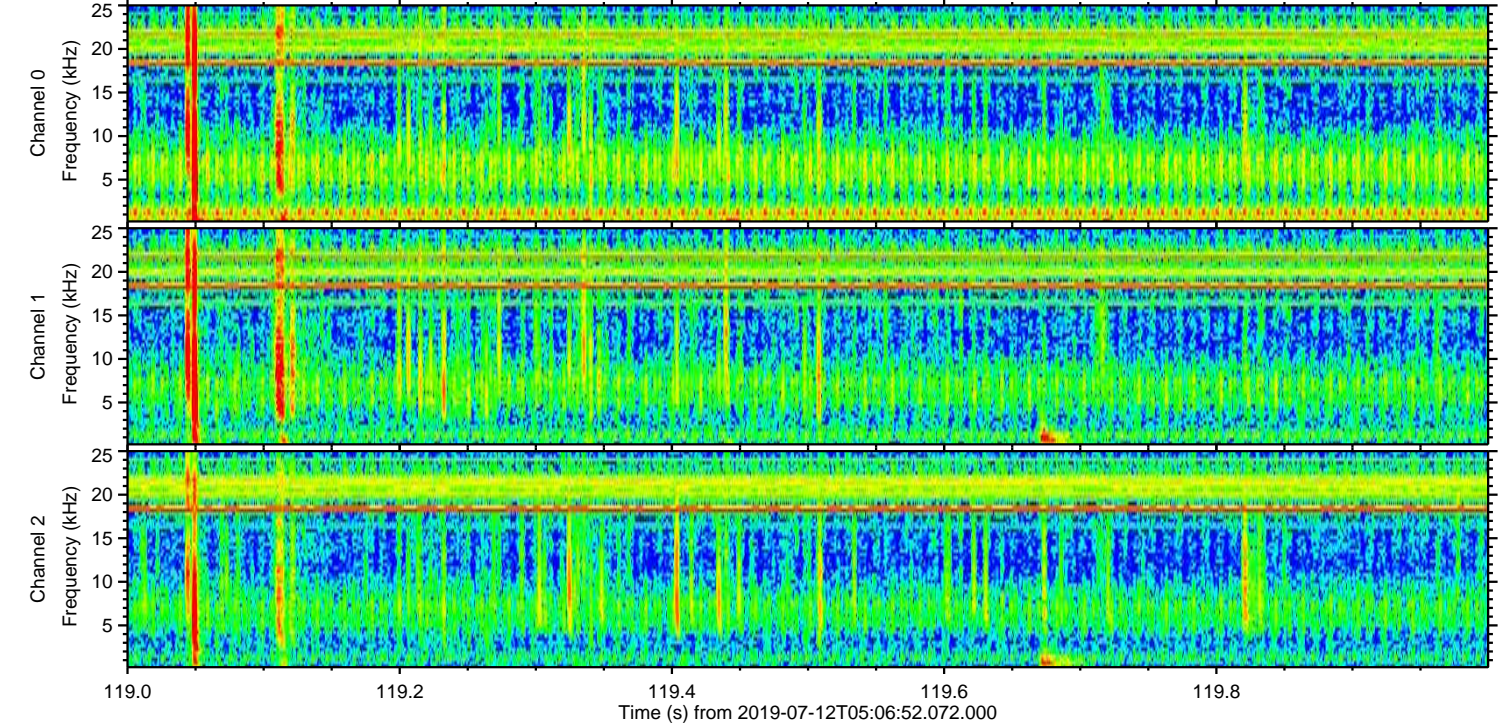
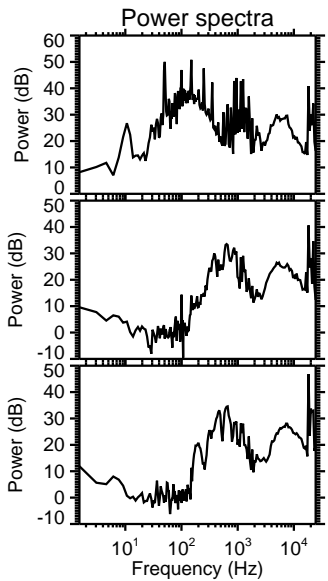
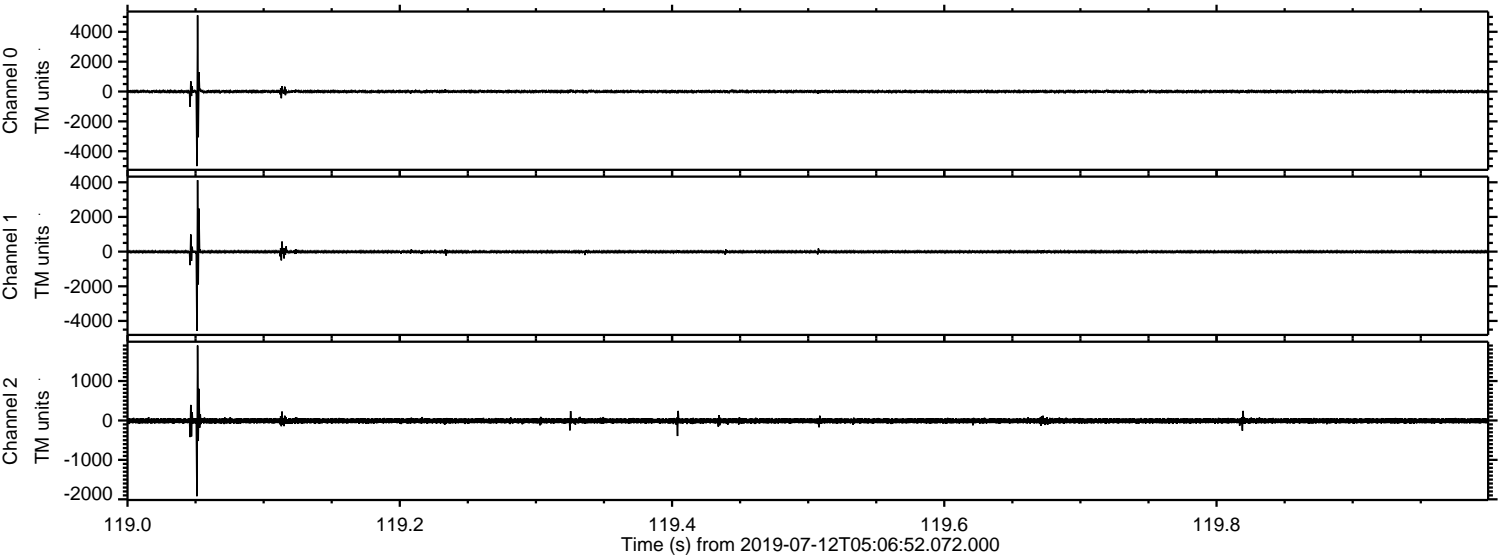

Processed Fri Jul 12 07:14:40 2019 by ELM ver.2012-10-06 from 001__elm20190712_050651__dat00.bin

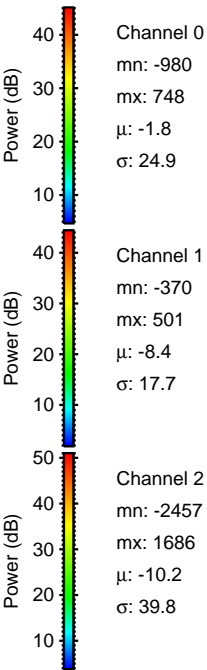
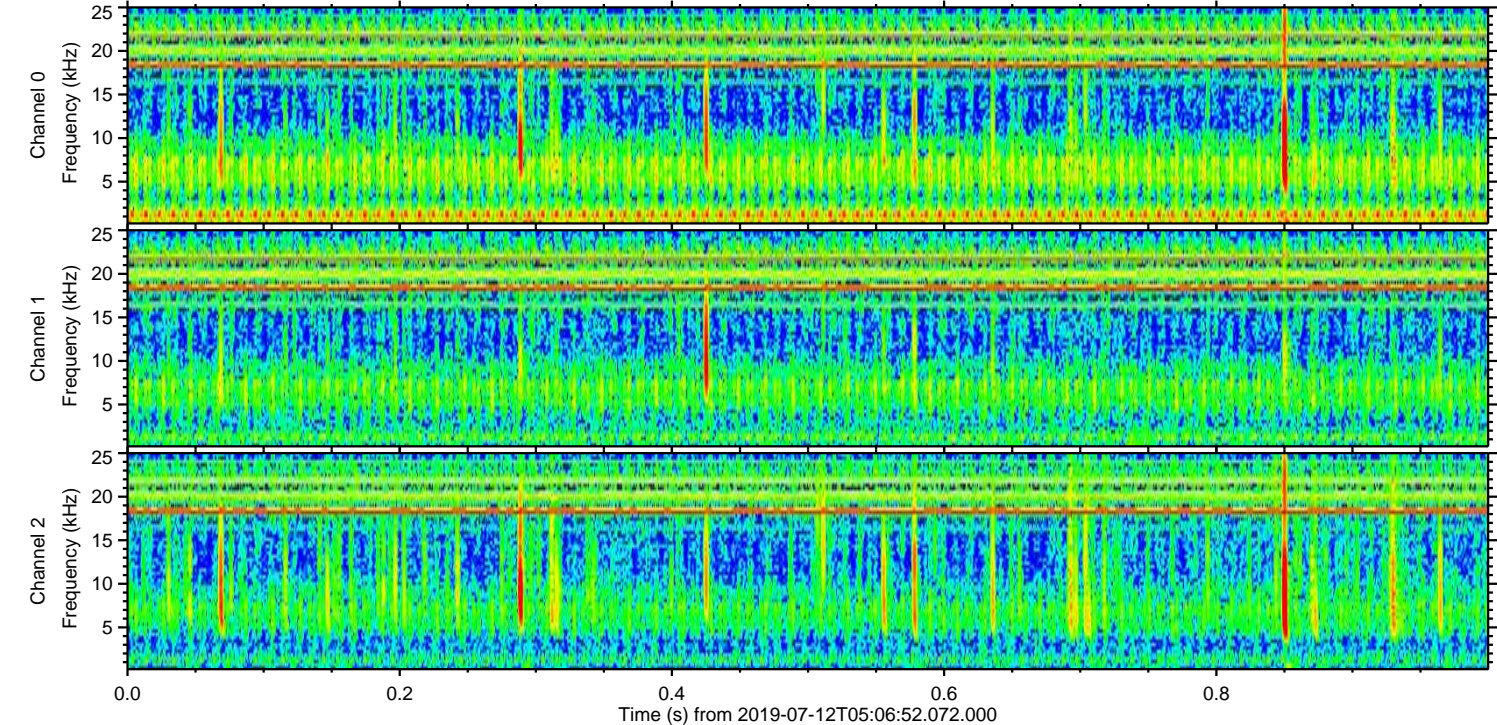
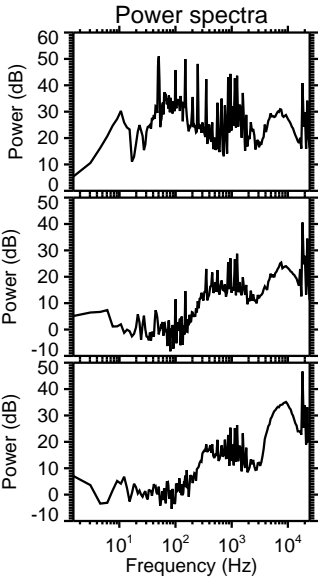
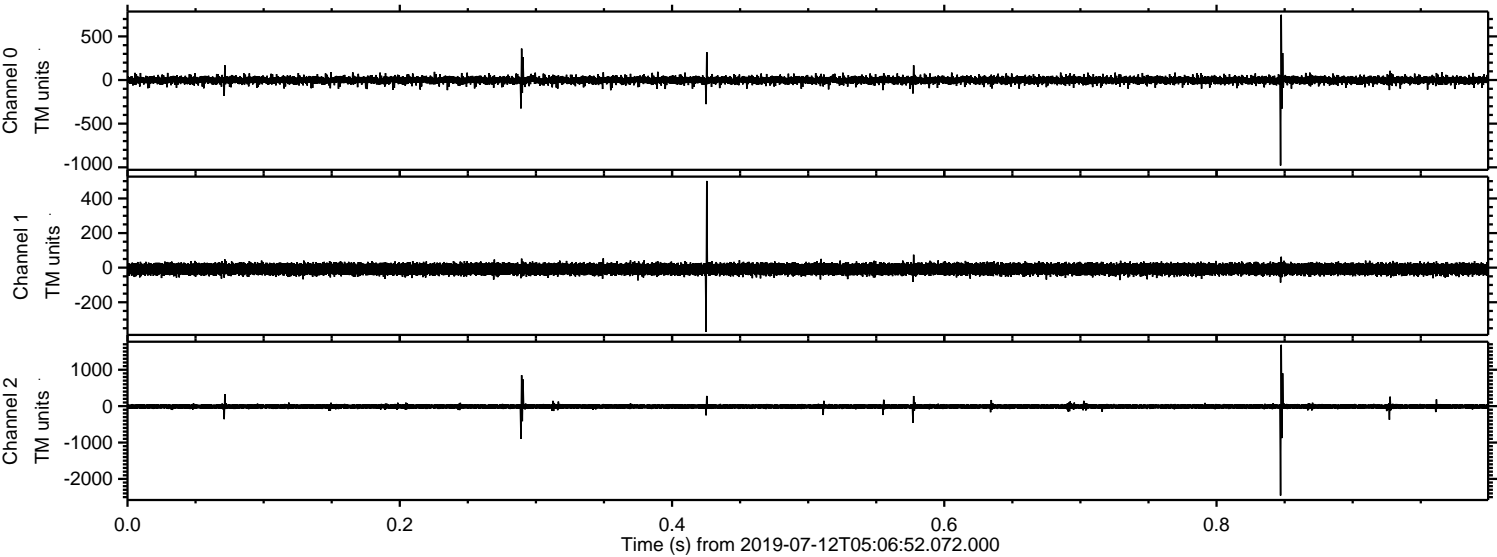

Processed Fri Jul 12 07:14:40 2019 by ELM ver.2012-10-06 from 001__elm20190712_050651__dat00.bin

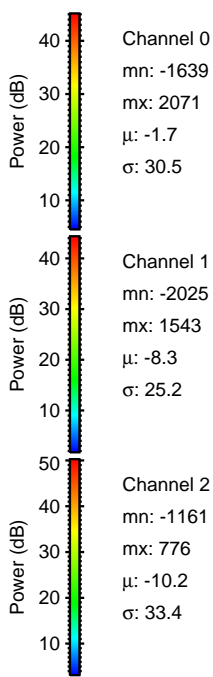
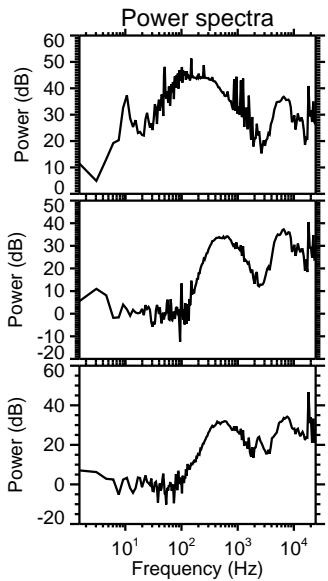
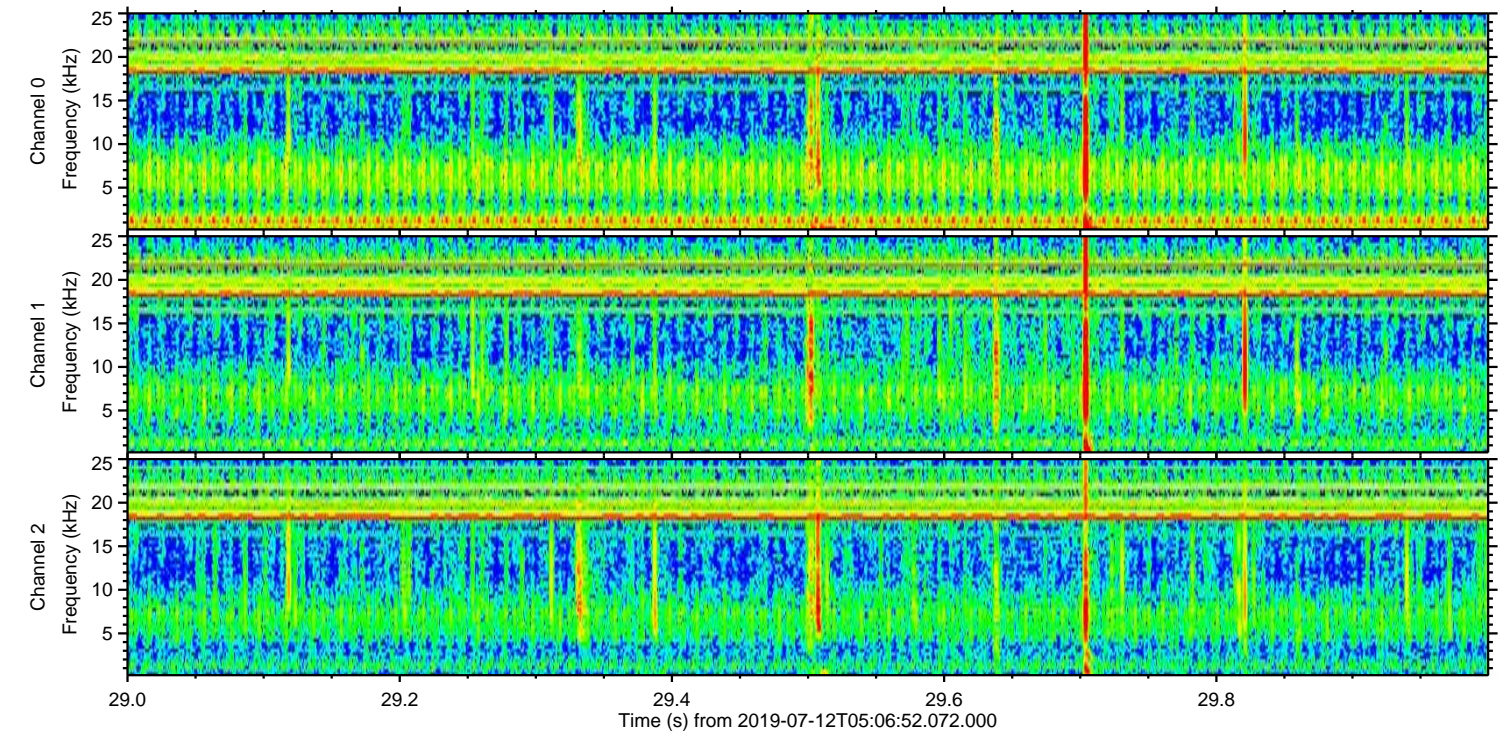
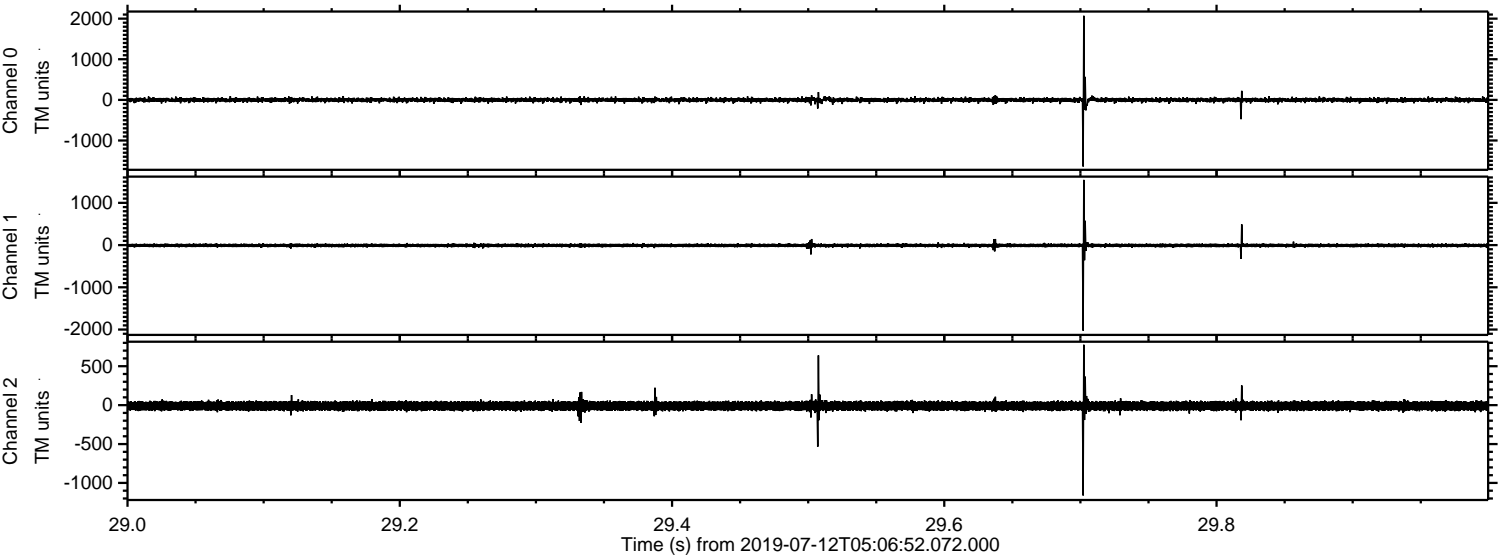

Processed Fri Jul 12 07:14:41 2019 by ELM ver.2012-10-06 from 001__elm20190712_050651__dat00.bin

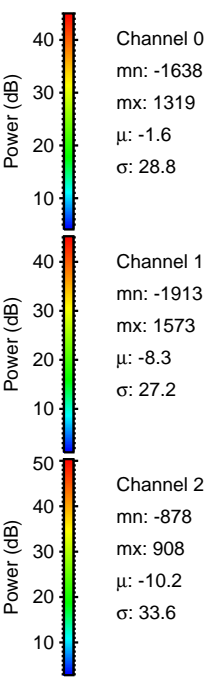
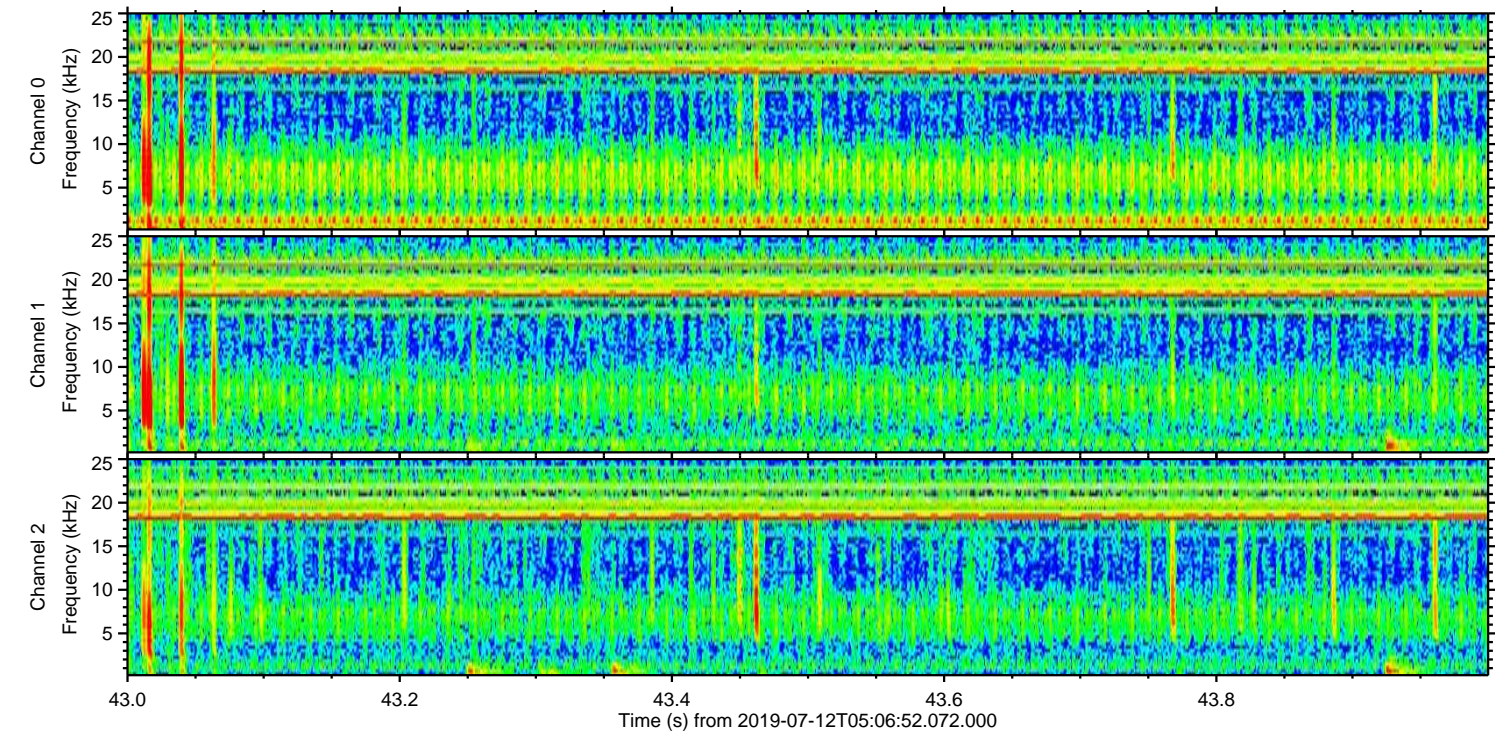
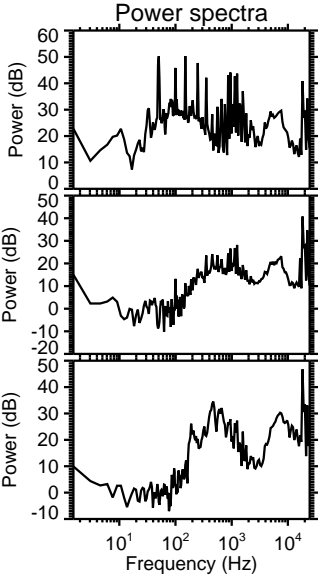
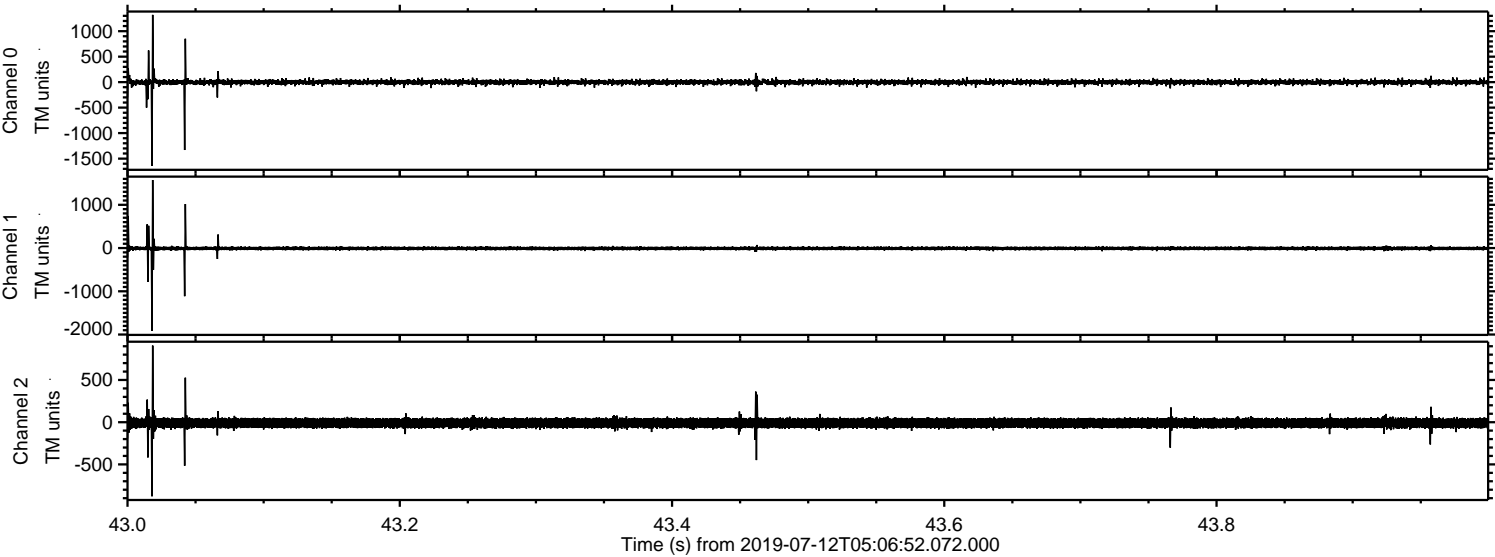

Processed Fri Jul 12 07:14:42 2019 by ELM ver.2012-10-06 from 001__elm20190712_050651__dat00.bin

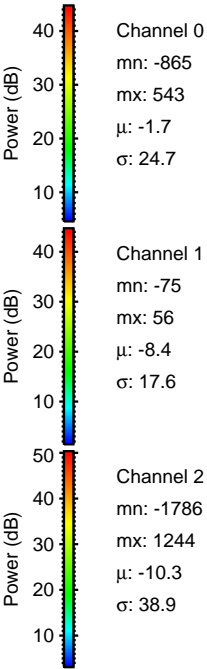
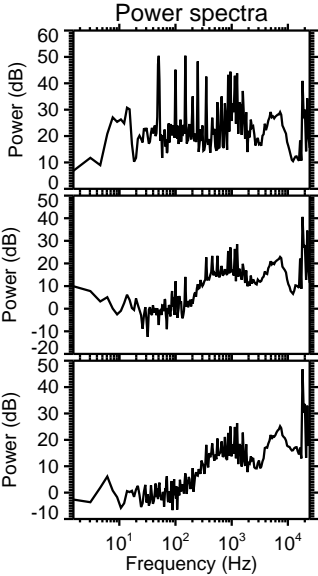
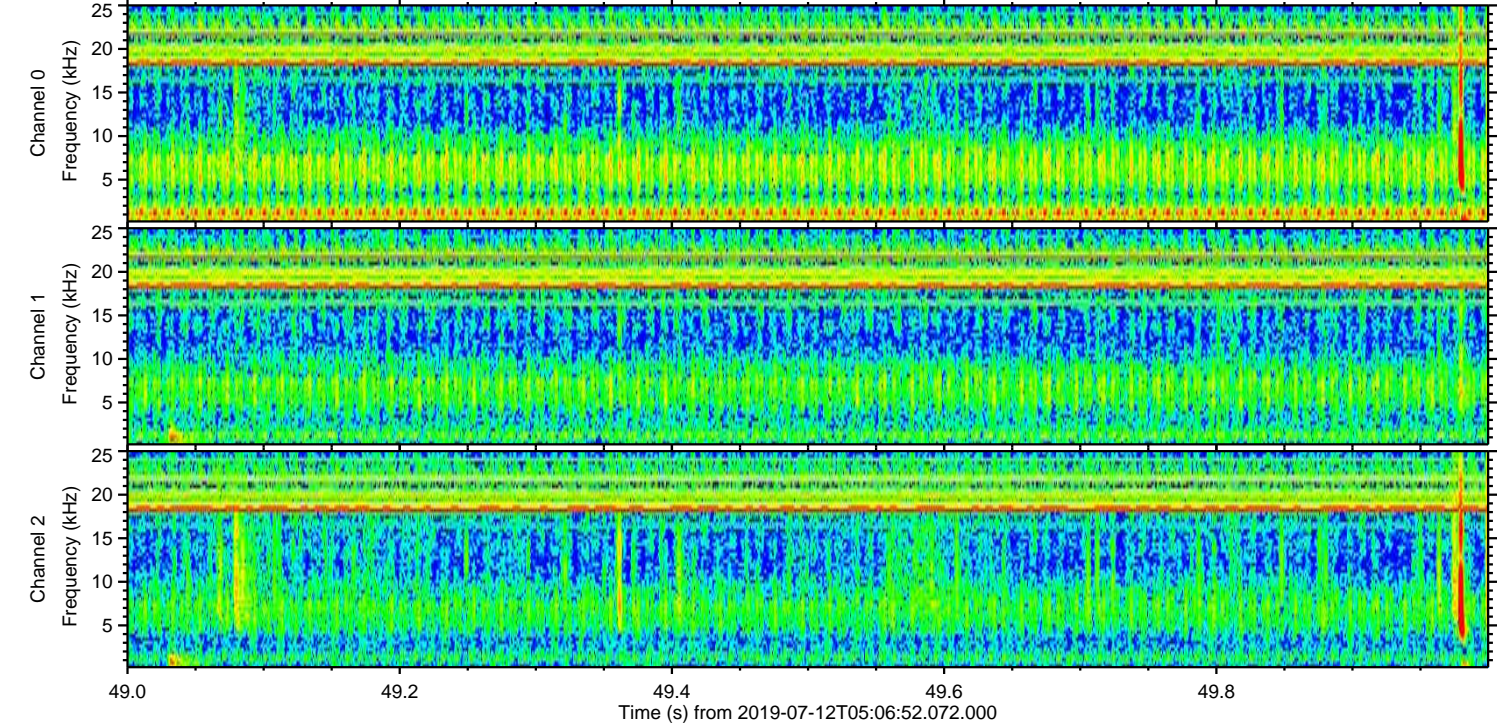
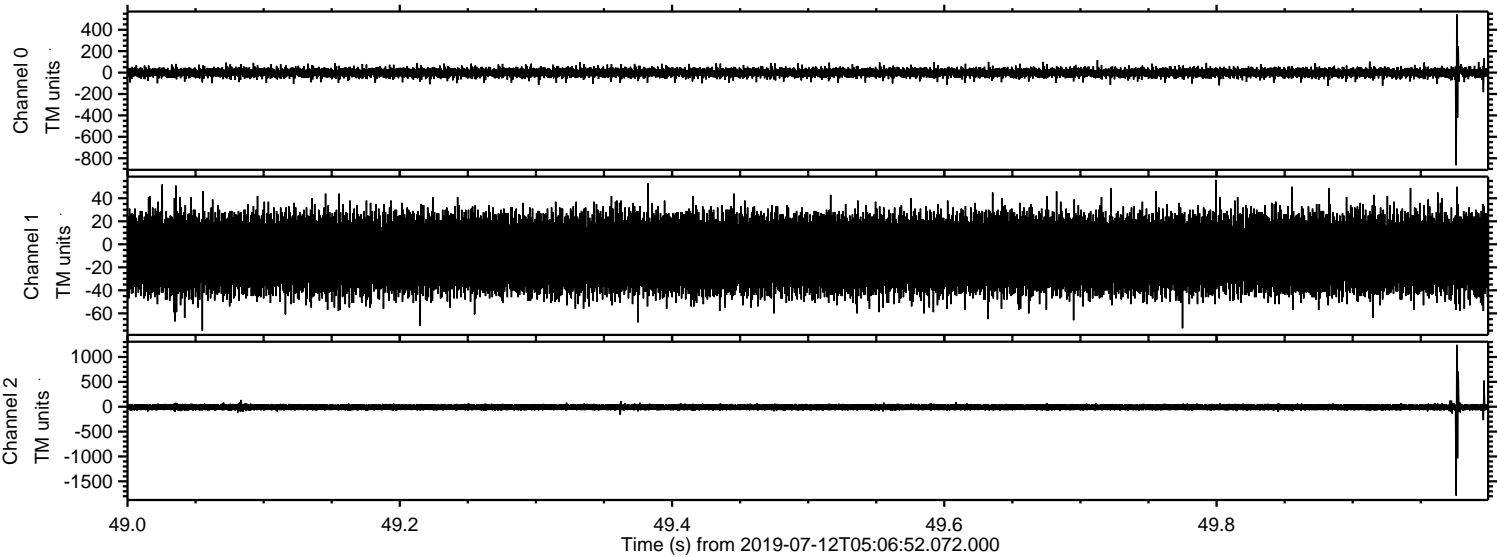

ELMAVAN 3D WAVEFORMS (Measured data sampled at 50 kHz) 51000 packets of 144 samples from 2019-07-12T05:06:52.072.000. Part 133/147

Processed Fri Jul 12 07:14:42 2019 by ELM ver.2012-10-06 from 001__elm20190712_050651__dat00.bin

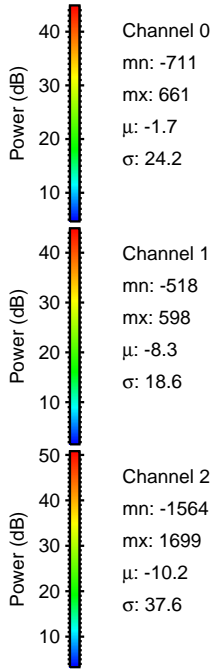
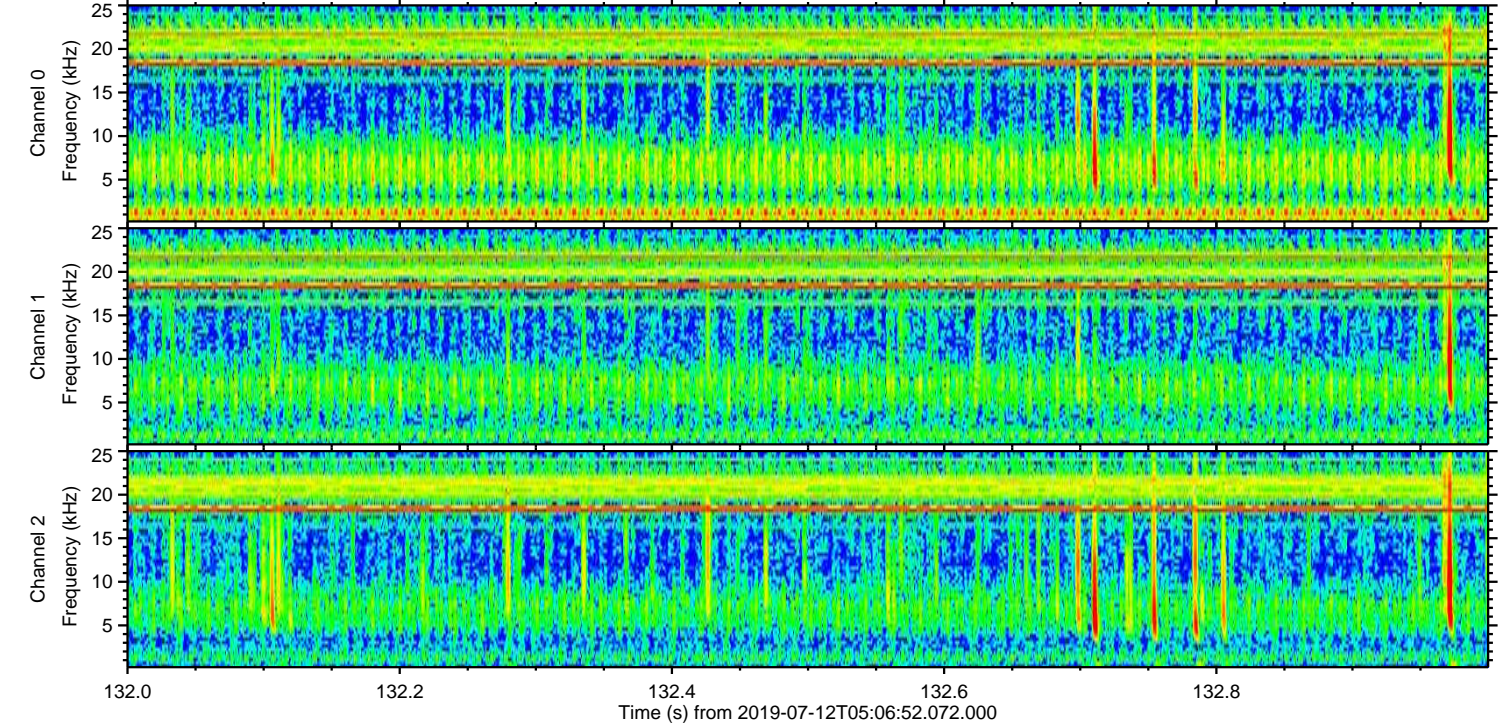
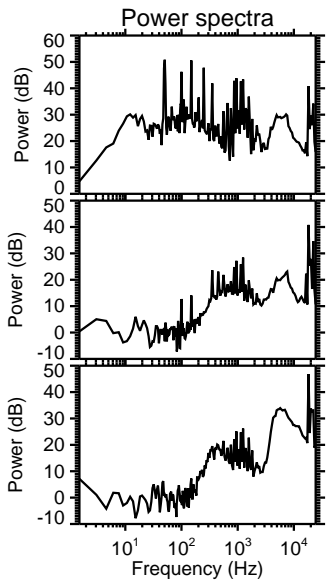
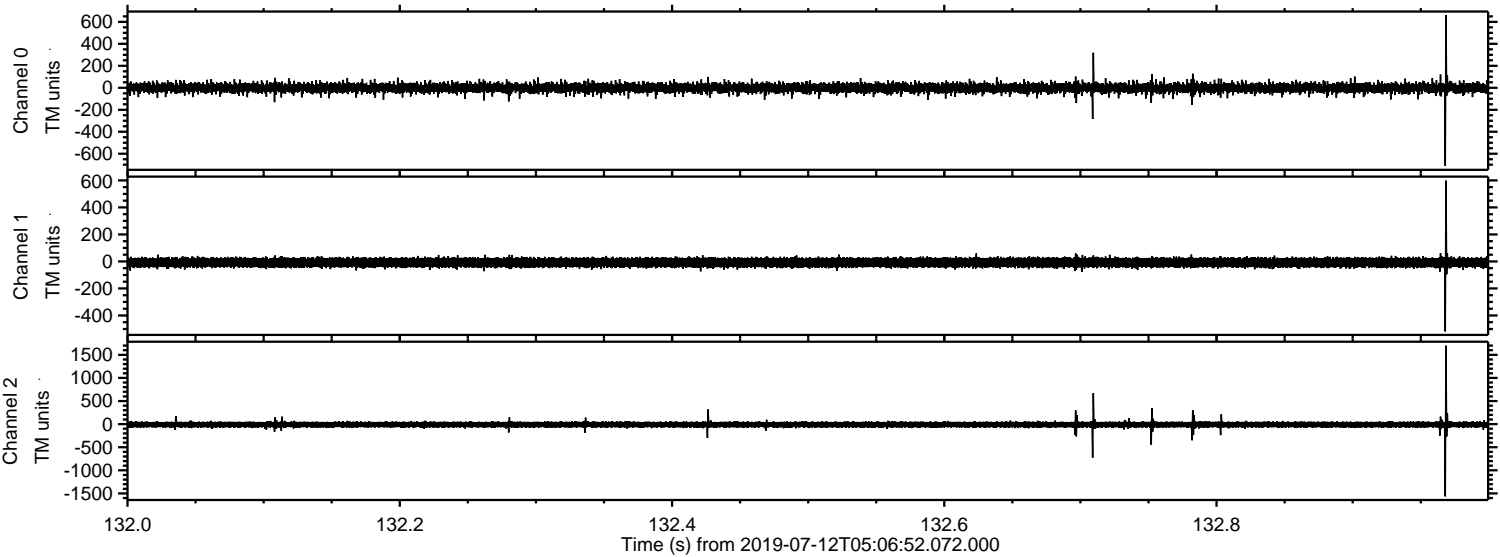

ELMAVAN 3D WAVEFORMS (Measured data sampled at 50 kHz) 51000 packets of 144 samples from 2019-07-12T05:06:52.072.000. Part 111/147

Processed Fri Jul 12 07:14:43 2019 by ELM ver.2012-10-06 from 001__elm20190712_050651__dat00.bin

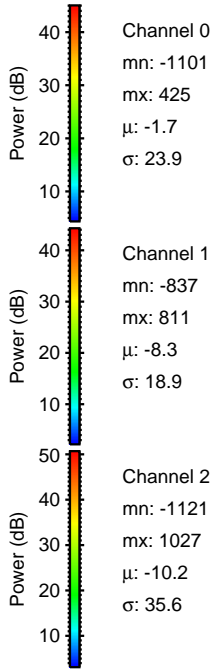
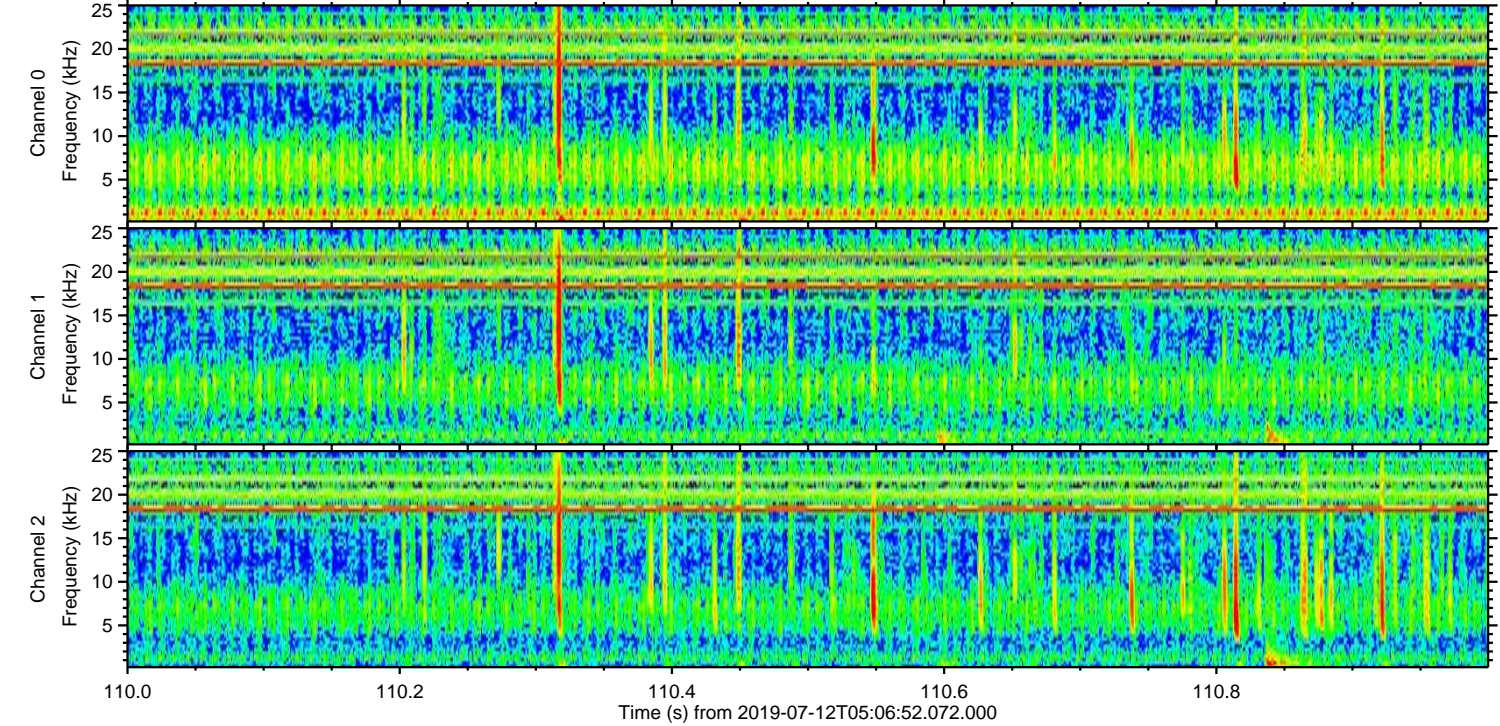
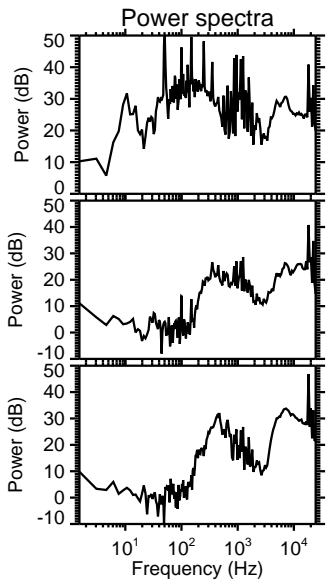
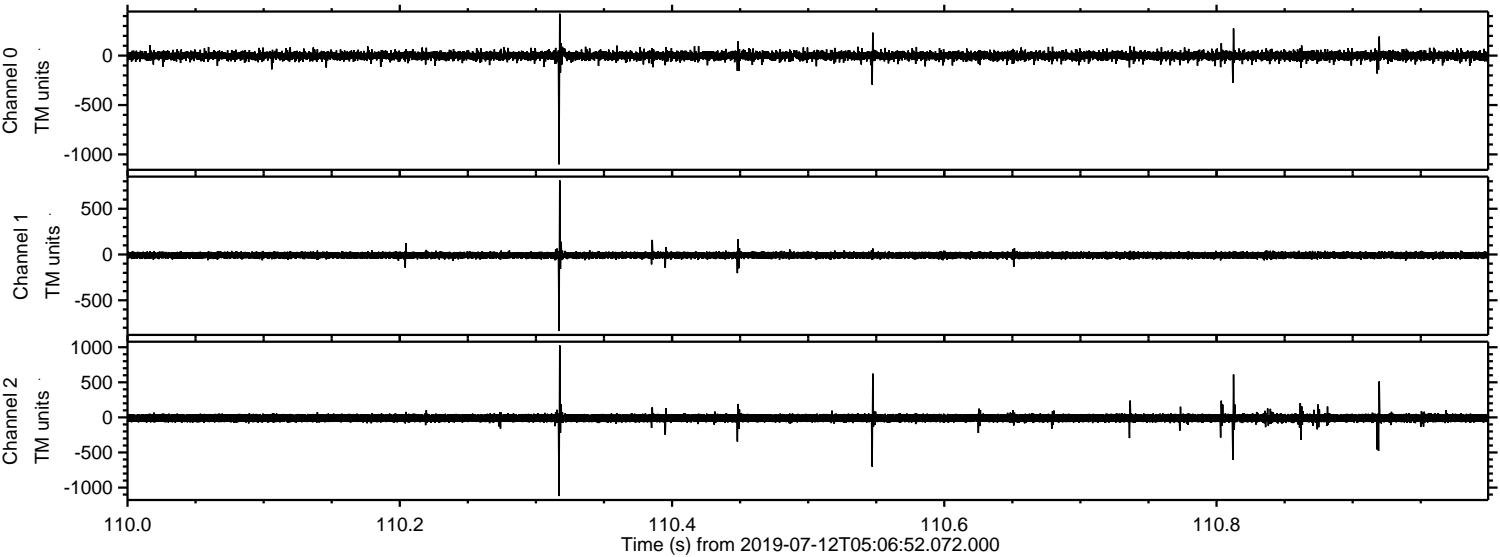

Channel 0
mn: -1101
mx: 425
 μ : -1.7
 σ : 23.9

Channel 1
mn: -837
mx: 811
 μ : -8.3
 σ : 18.9

Channel 2
mn: -1121
mx: 1027
 μ : -10.2
 σ : 35.6

Processed Fri Jul 12 07:14:43 2019 by ELM ver.2012-10-06 from 001__elm20190712_050651__dat00.bin

