

ELMAVAN 3D WAVEFORMS (Measured data sampled at 50 kHz) 51000 packets of 144 samples from 2019-07-11T22:56:36.765.999.

Processed Fri Jul 12 01:04:06 2019 by ELM ver.2012-10-06 from 001__elm20190711_225635__dat00.bin

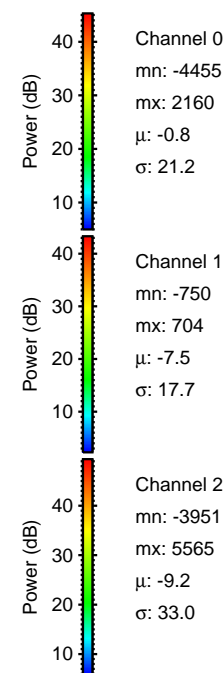
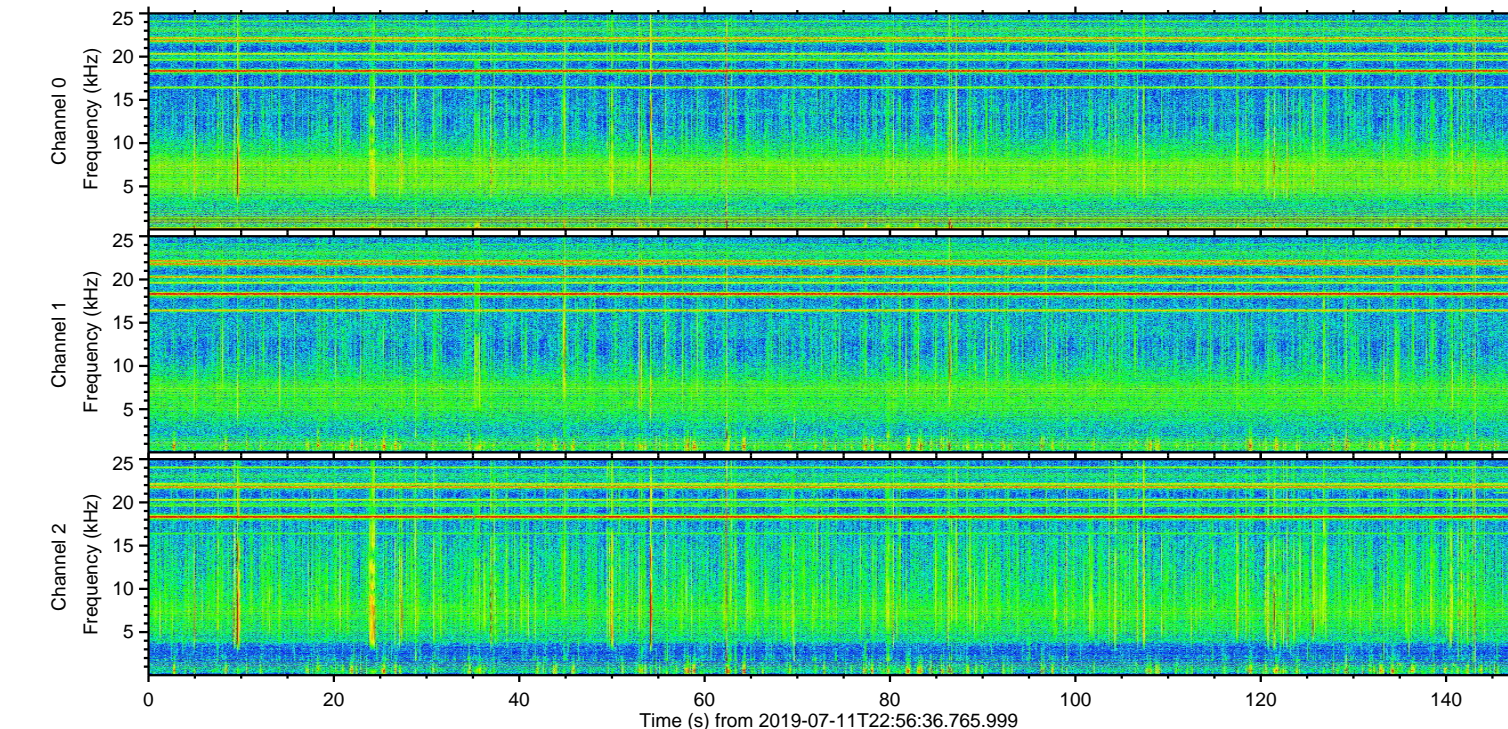
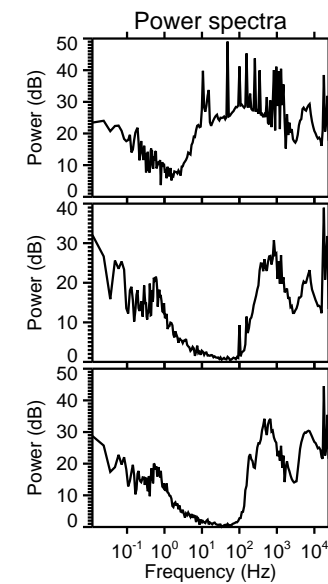
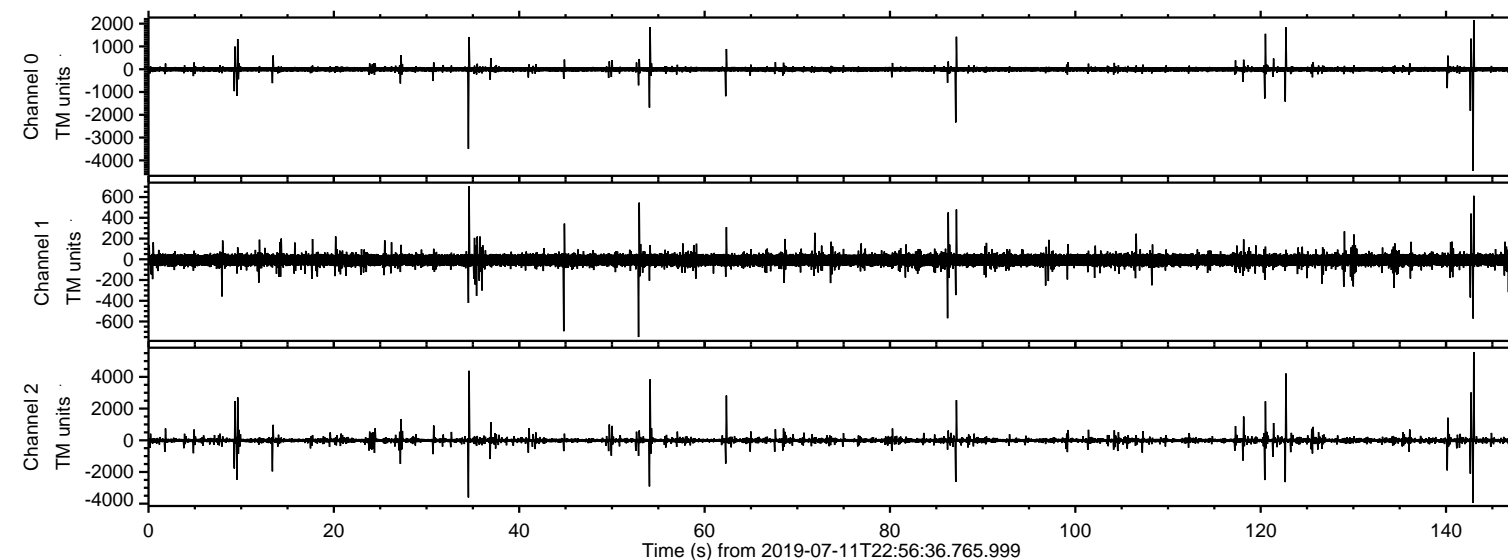

ELMAVAN 3D WAVEFORMS (Measured data sampled at 50 kHz) 51000 packets of 144 samples from 2019-07-11T22:56:36.765.999. Part 143/147

Processed Fri Jul 12 01:04:15 2019 by ELM ver.2012-10-06 from 001__elm20190711_225635__dat00.bin

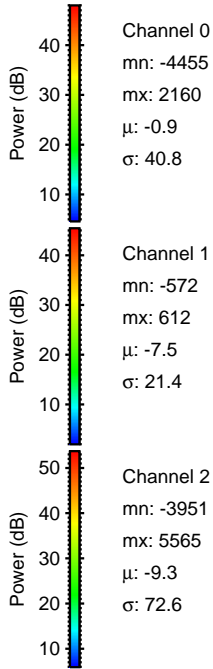
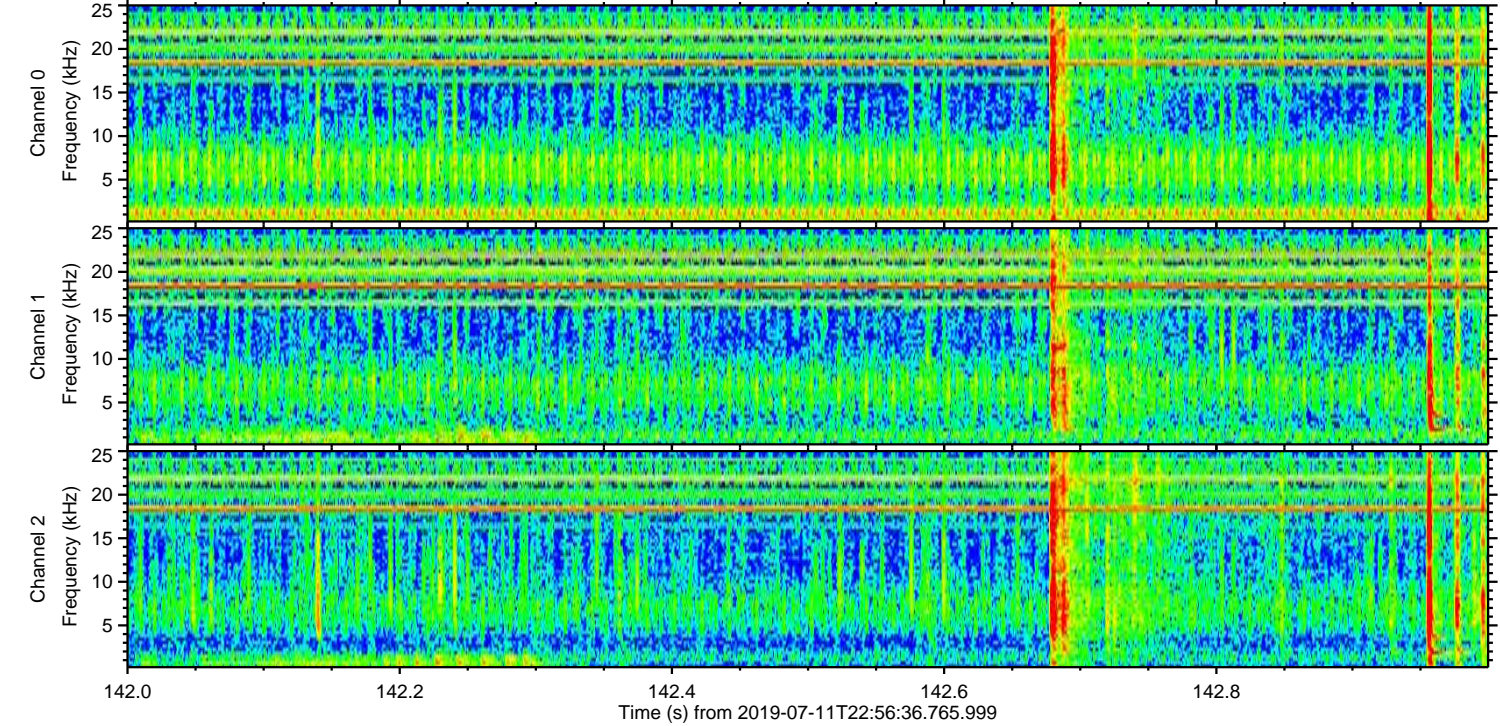
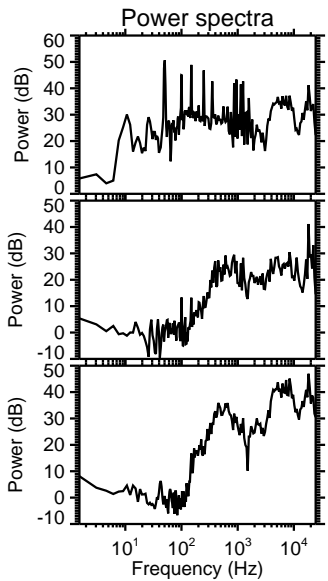
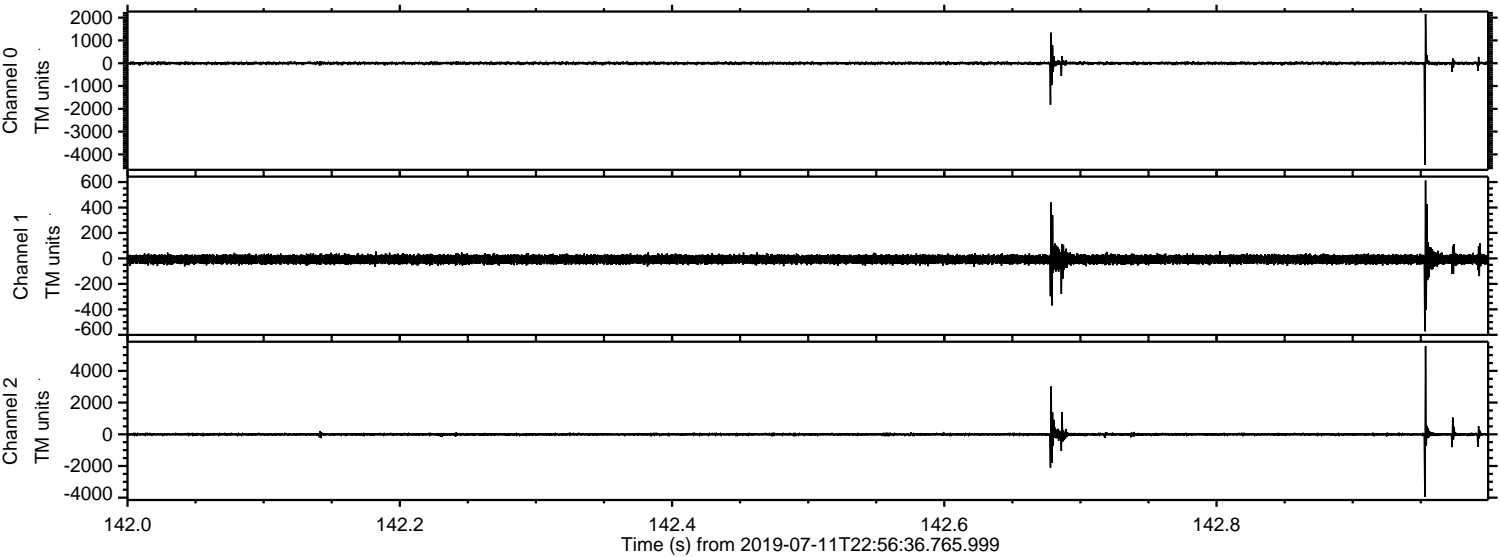

Processed Fri Jul 12 01:04:15 2019 by ELM ver.2012-10-06 from 001__elm20190711_225635__dat00.bin

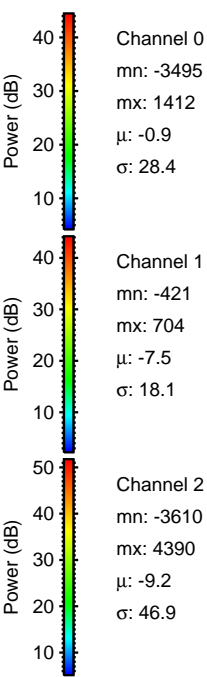
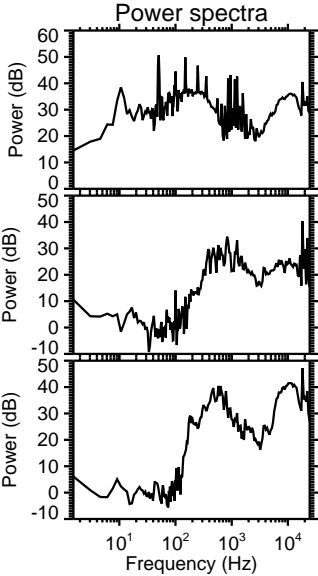
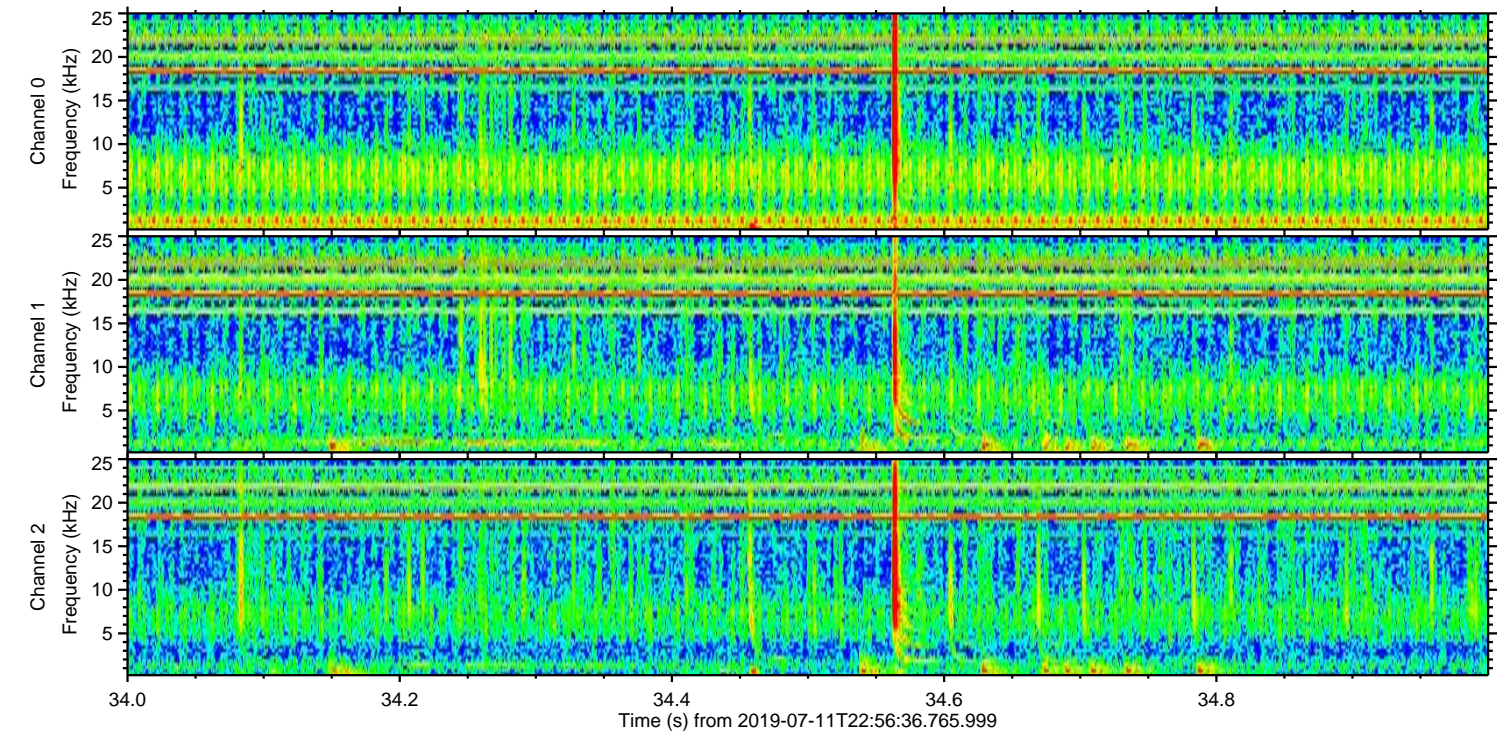
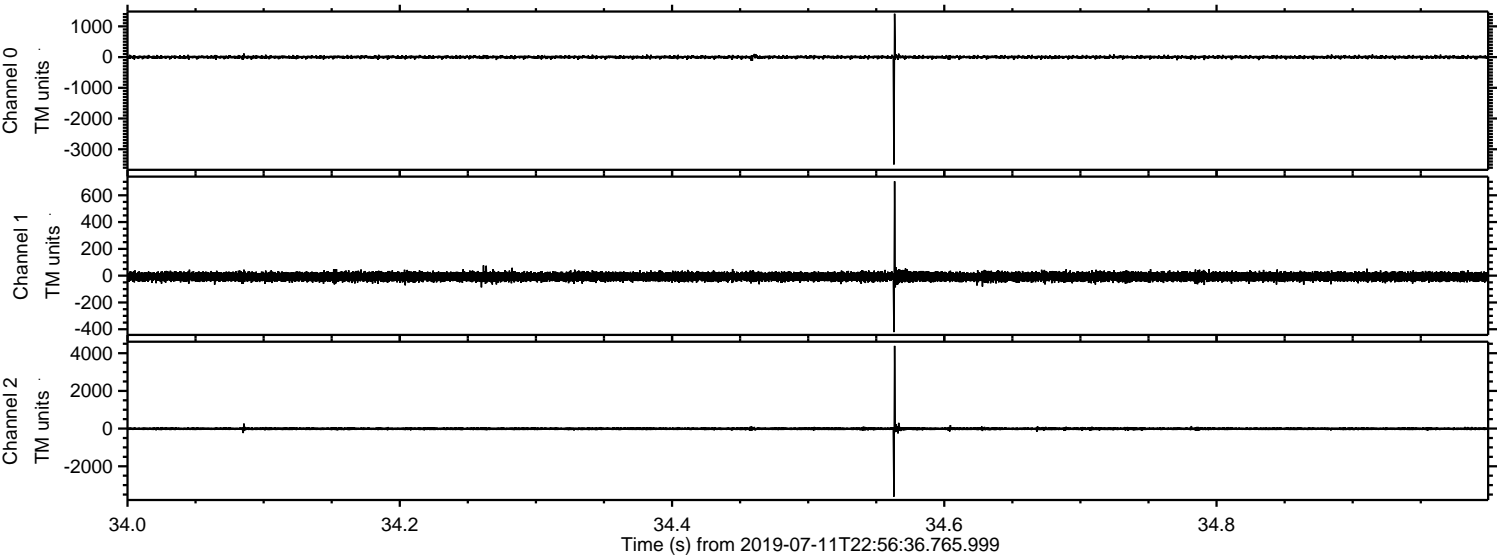

ELMAVAN 3D WAVEFORMS (Measured data sampled at 50 kHz) 51000 packets of 144 samples from 2019-07-11T22:56:36.765.999. Part 123/147

Processed Fri Jul 12 01:04:16 2019 by ELM ver.2012-10-06 from 001__elm20190711_225635__dat00.bin

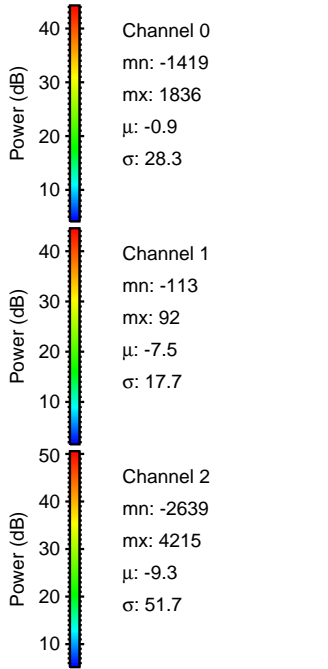
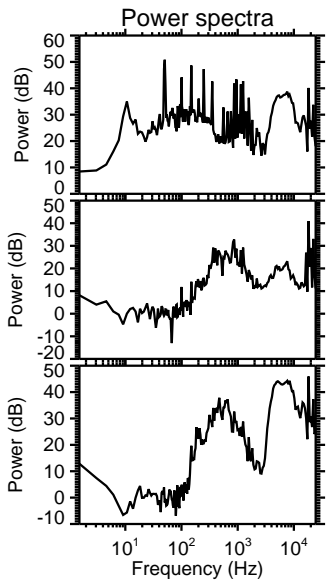
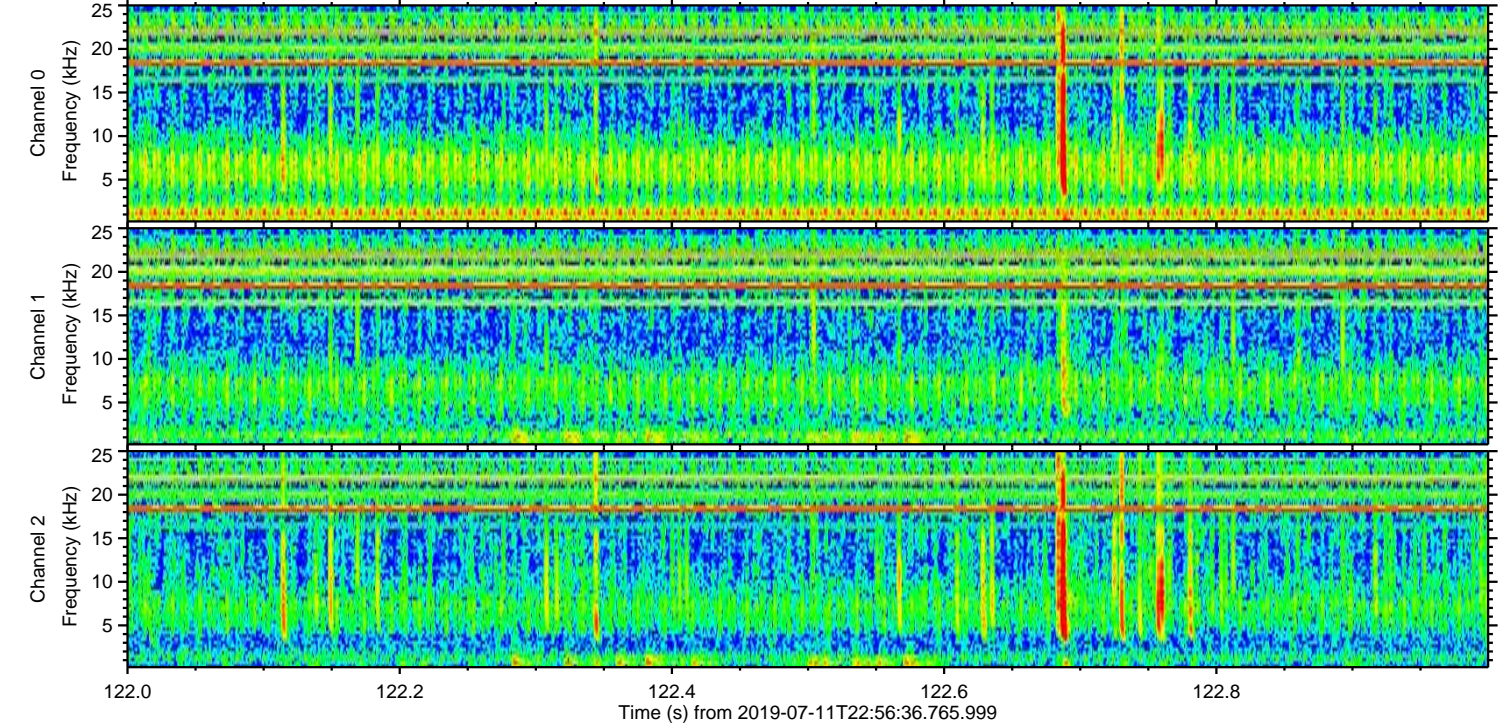
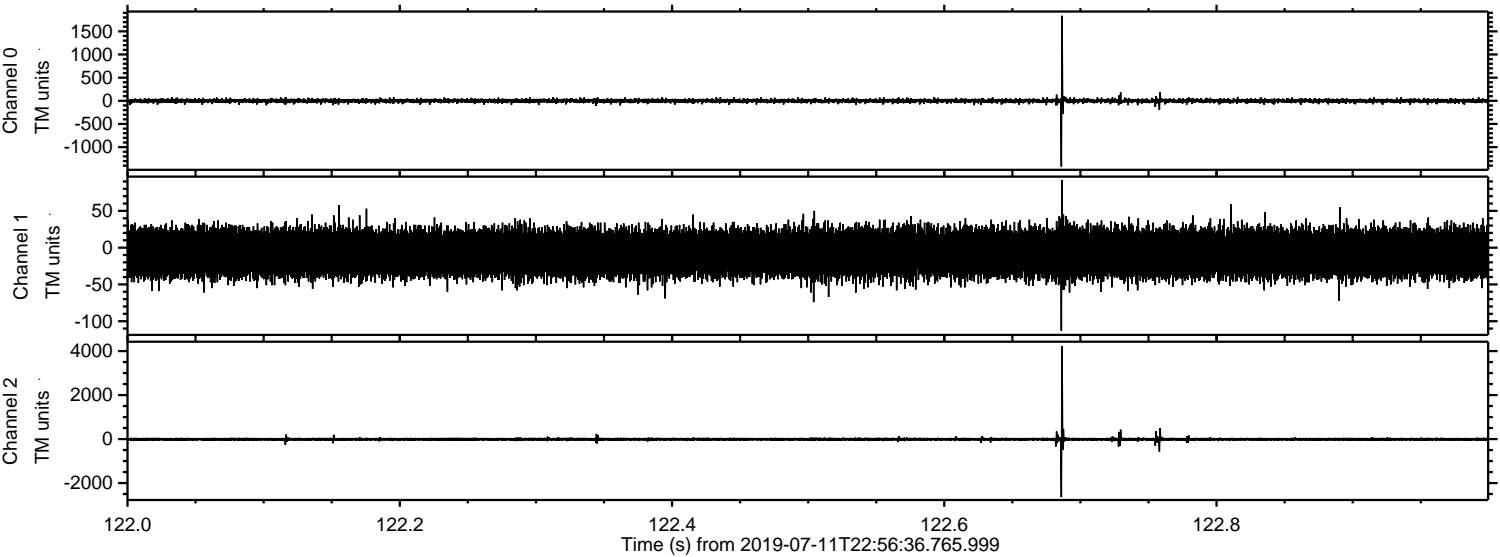

Processed Fri Jul 12 01:04:17 2019 by ELM ver.2012-10-06 from 001__elm20190711_225635__dat00.bin

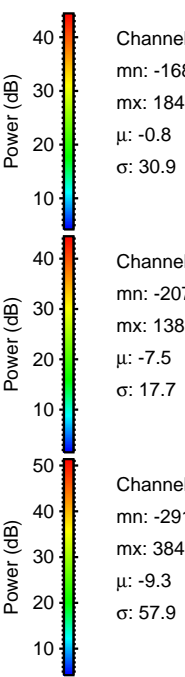
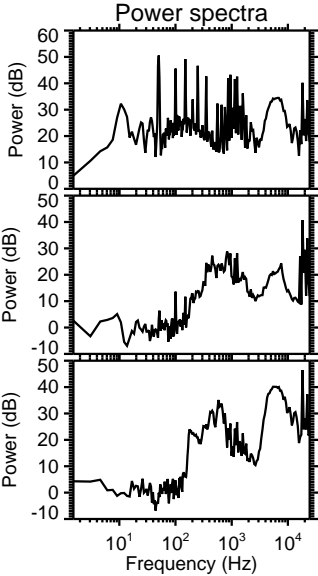
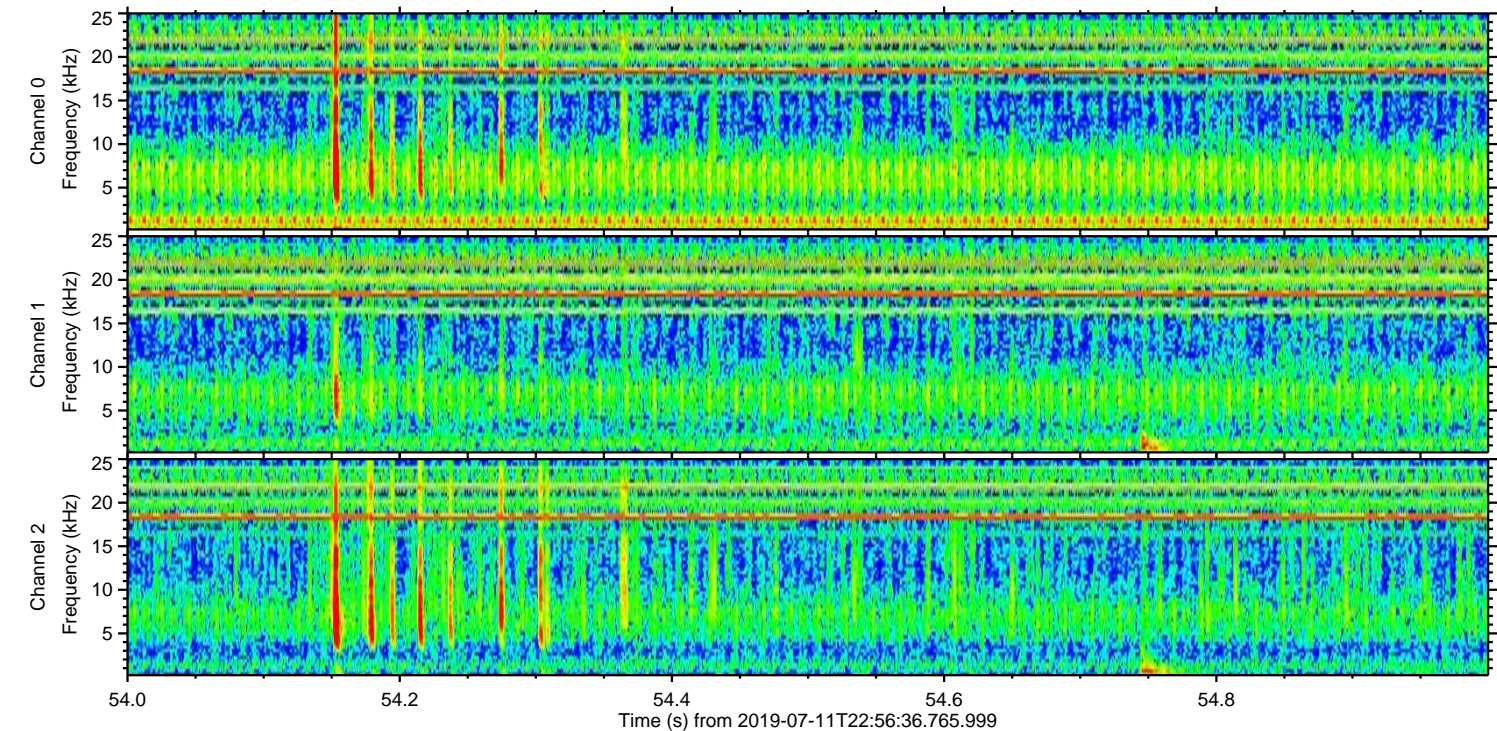
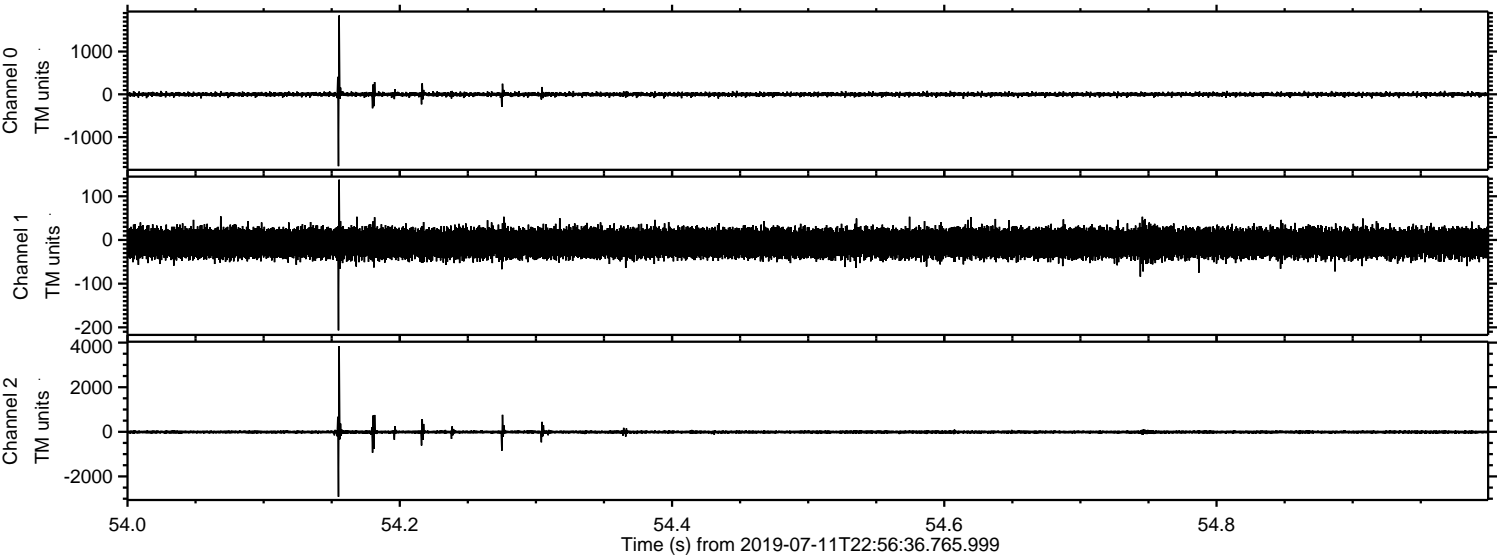

Processed Fri Jul 12 01:04:18 2019 by ELM ver.2012-10-06 from 001__elm20190711_225635__dat00.bin

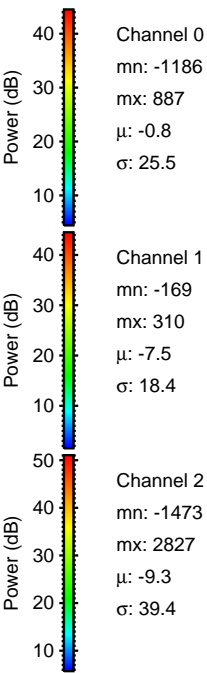
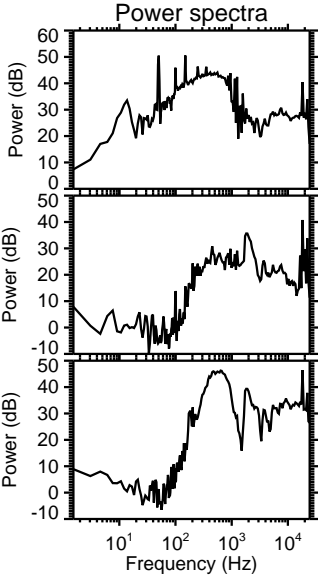
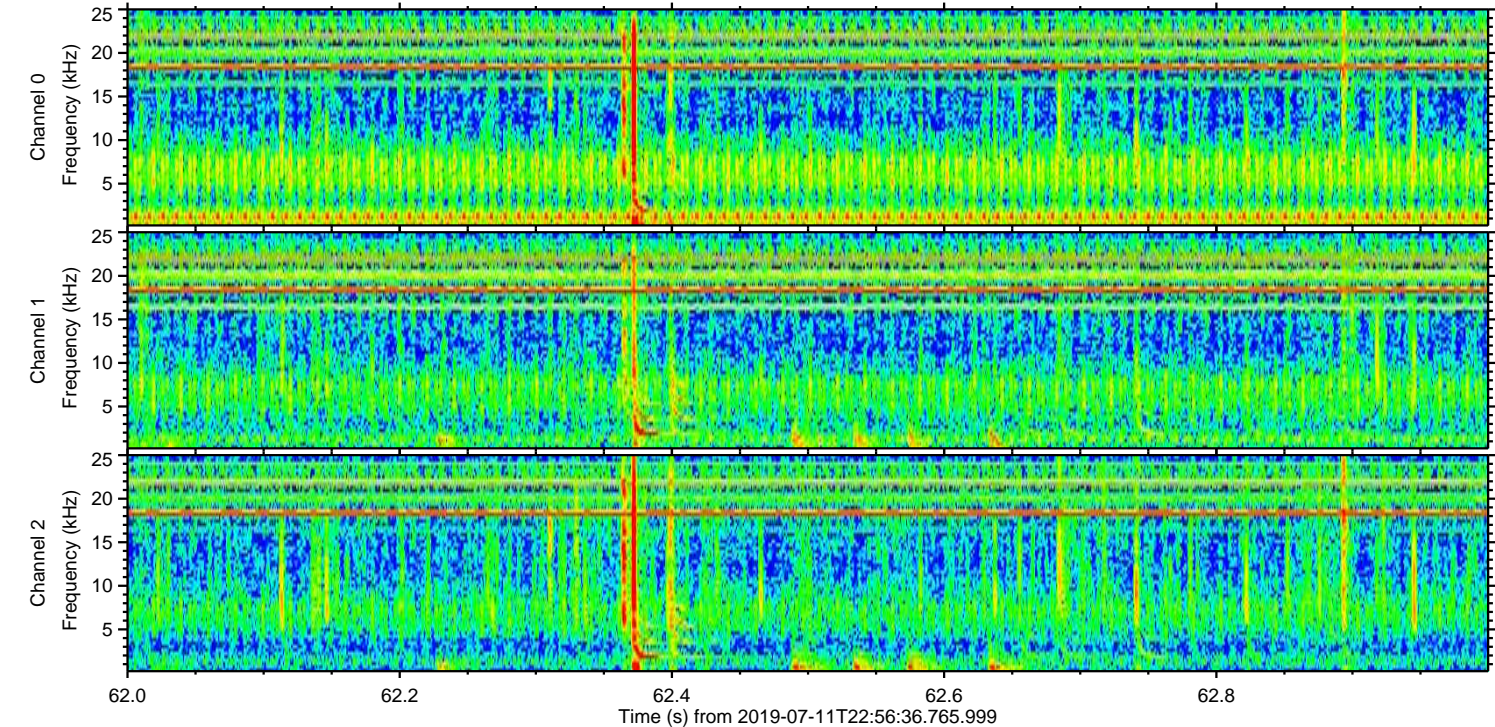
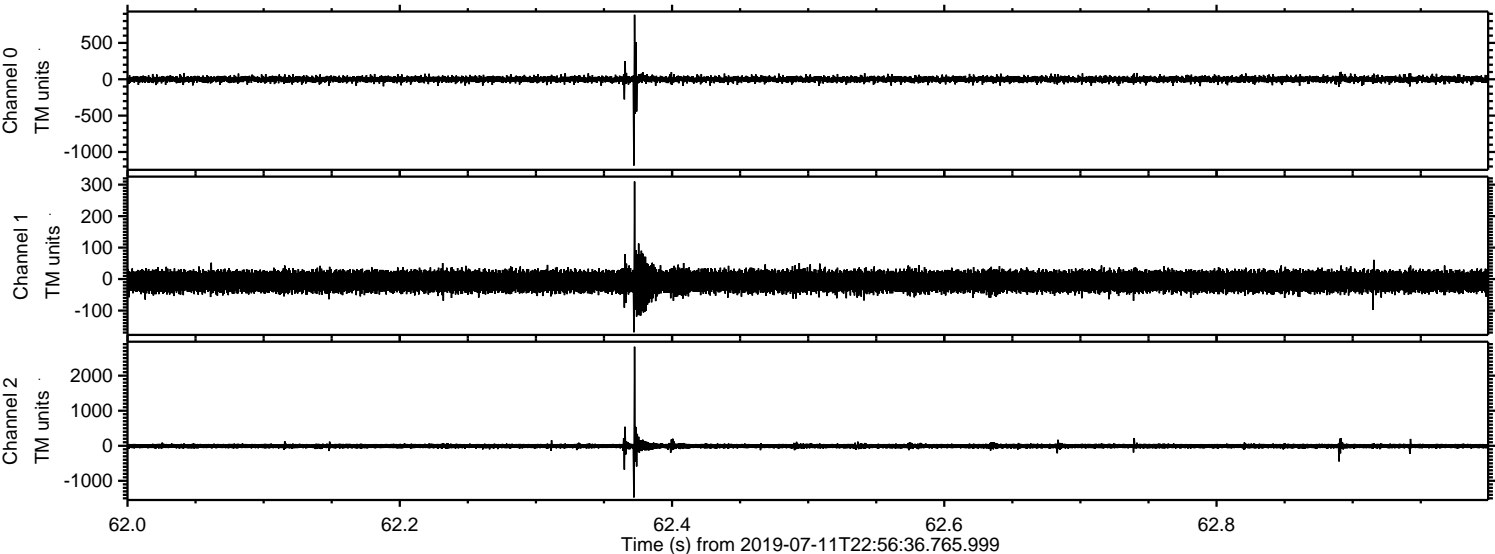

Processed Fri Jul 12 01:04:18 2019 by ELM ver.2012-10-06 from 001__elm20190711_225635__dat00.bin

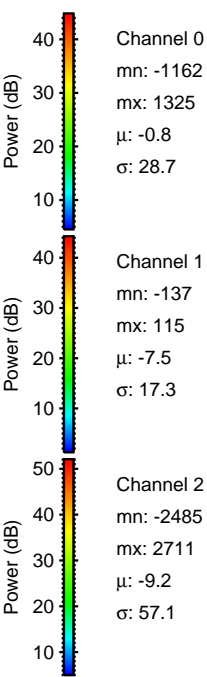
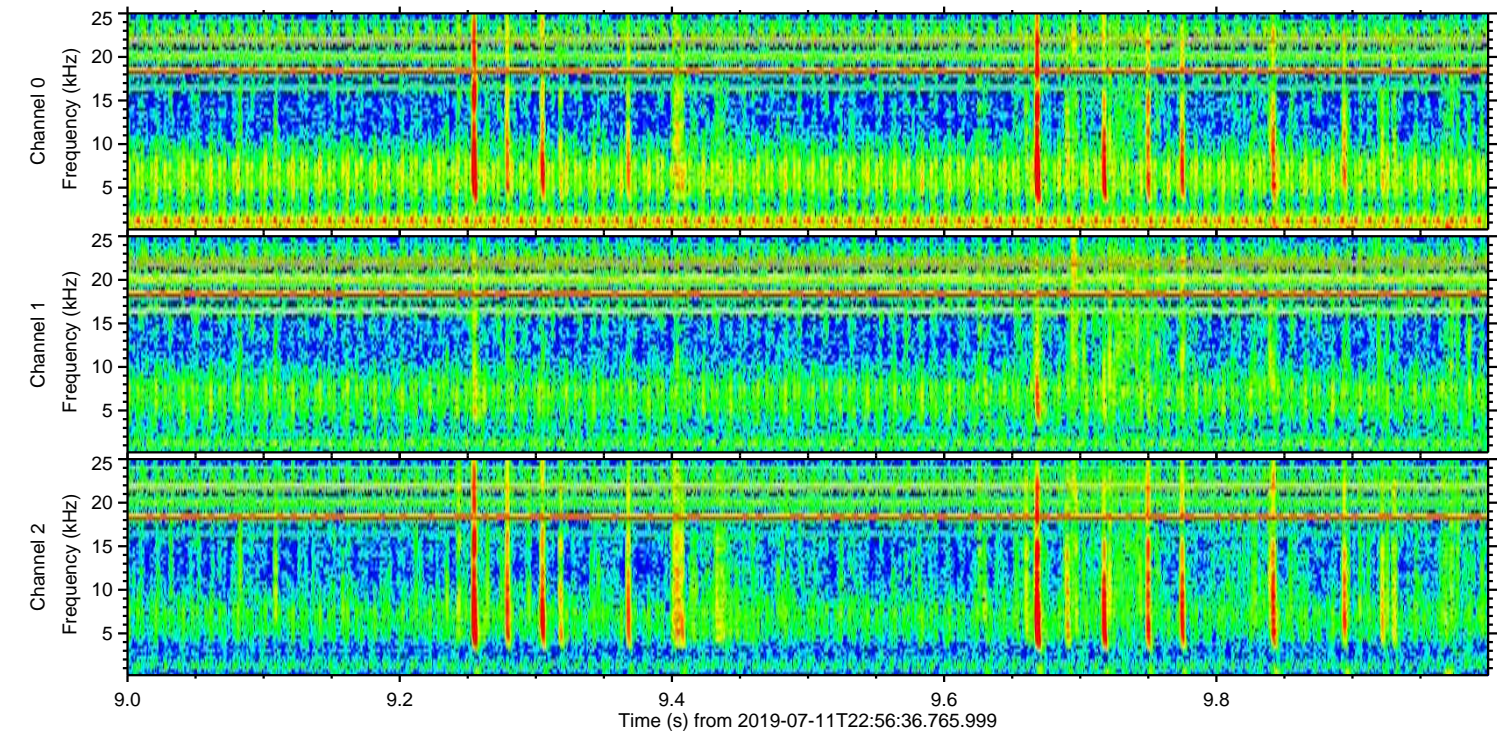
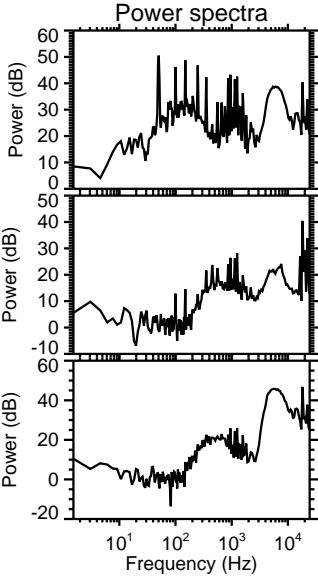
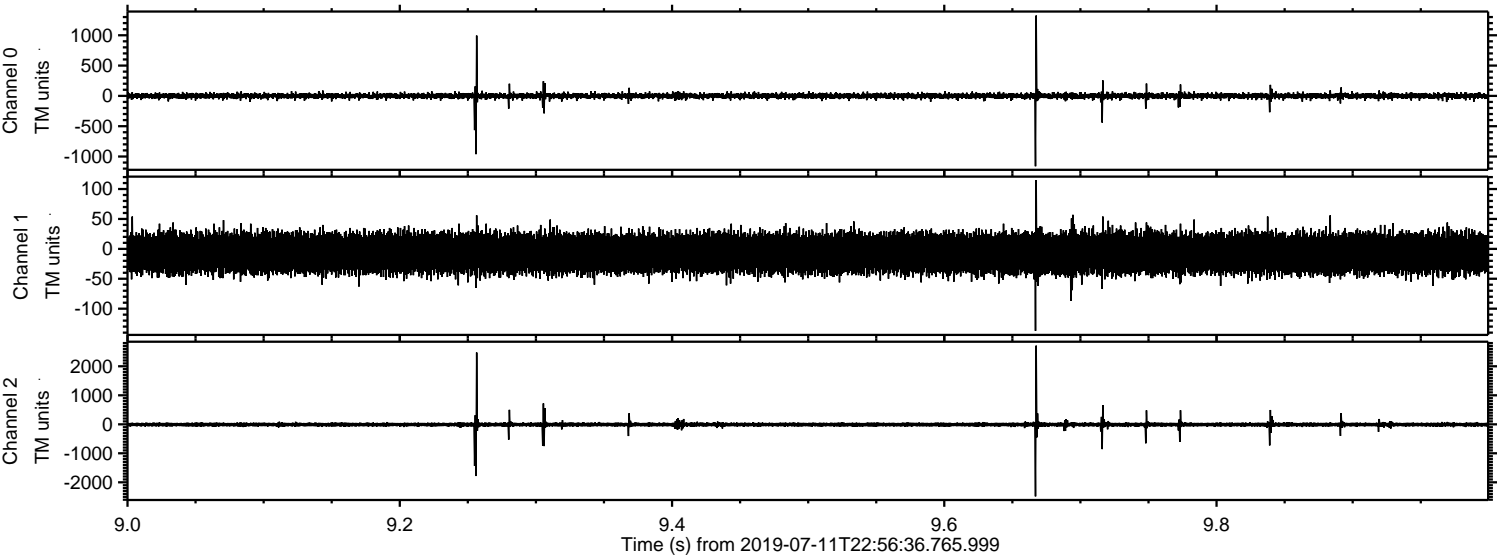

Processed Fri Jul 12 01:04:19 2019 by ELM ver.2012-10-06 from 001__elm20190711_225635__dat00.bin

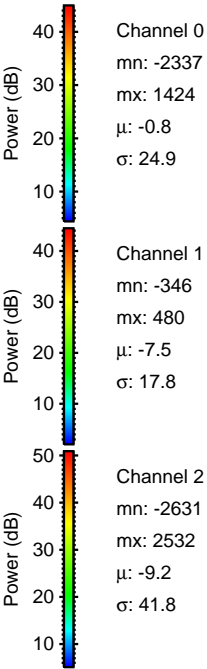
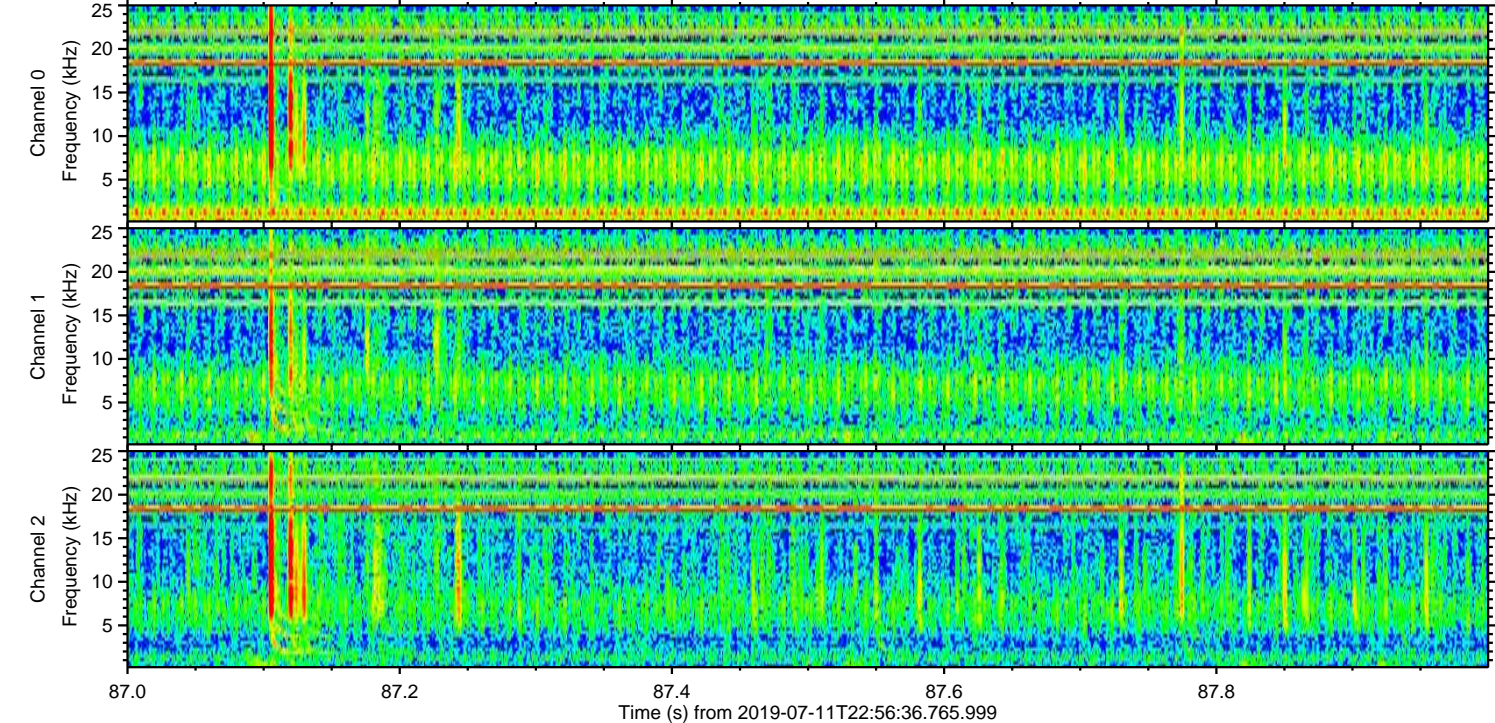
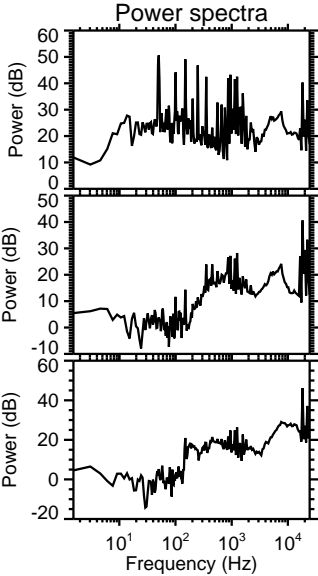
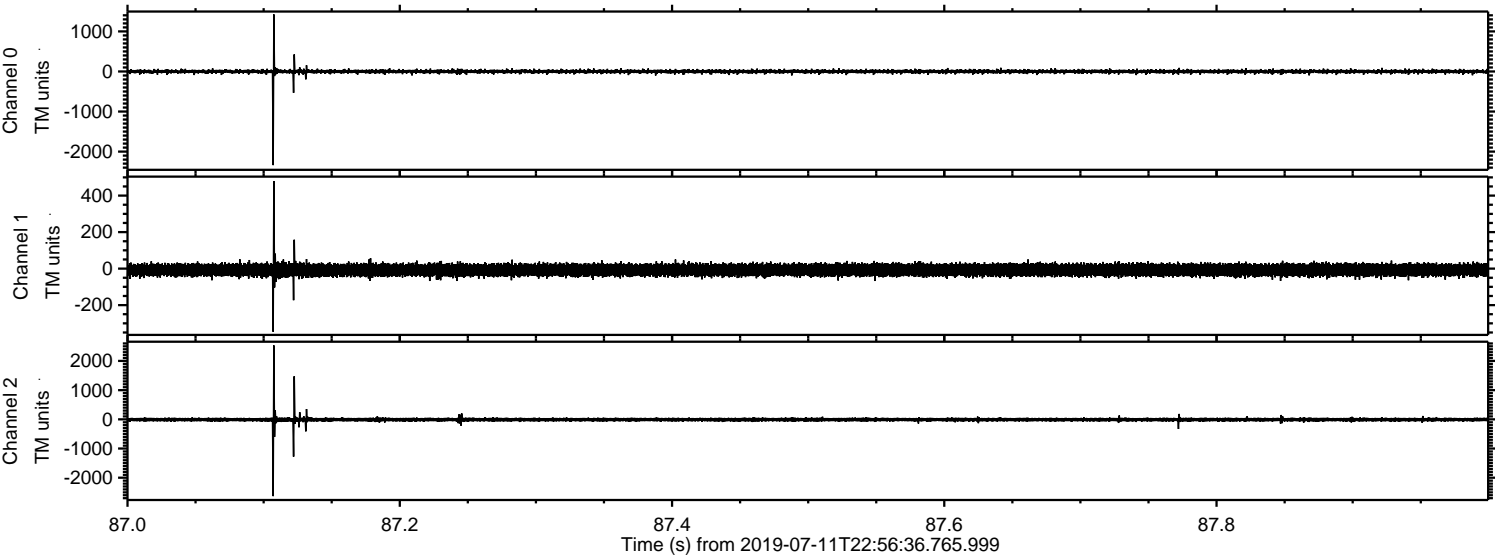

ELMAVAN 3D WAVEFORMS (Measured data sampled at 50 kHz) 51000 packets of 144 samples from 2019-07-11T22:56:36.765.999. Part 121/147

Processed Fri Jul 12 01:04:20 2019 by ELM ver.2012-10-06 from 001__elm20190711_225635__dat00.bin

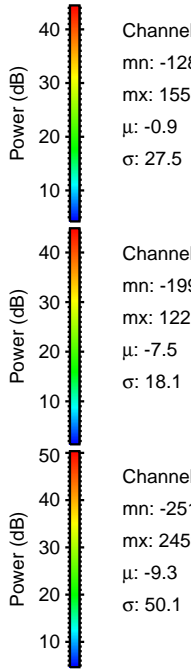
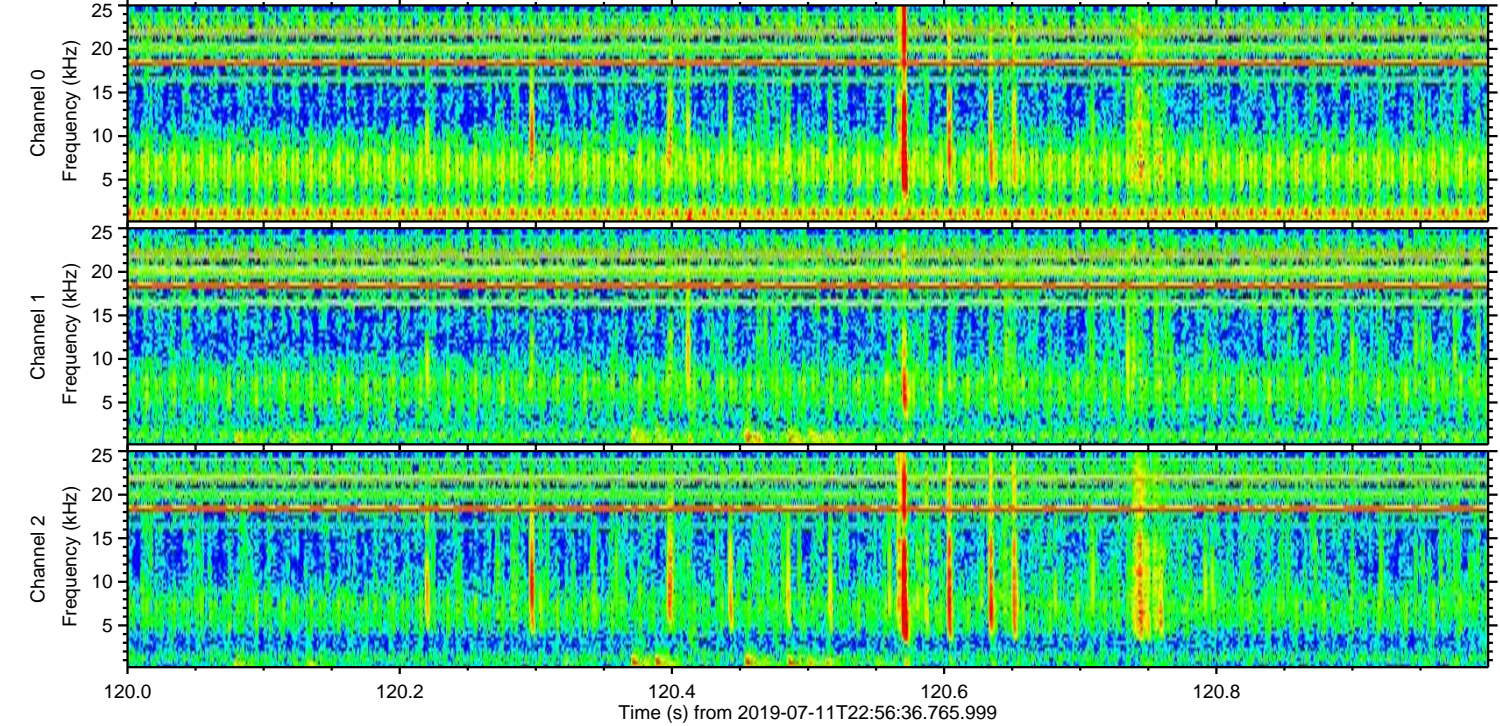
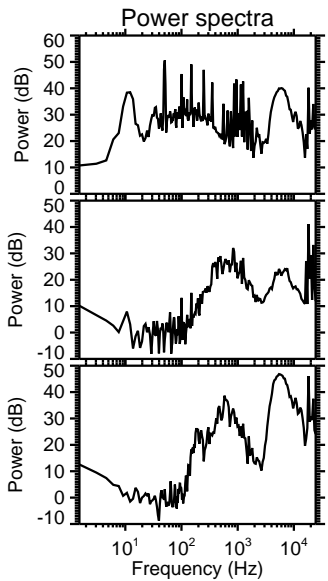
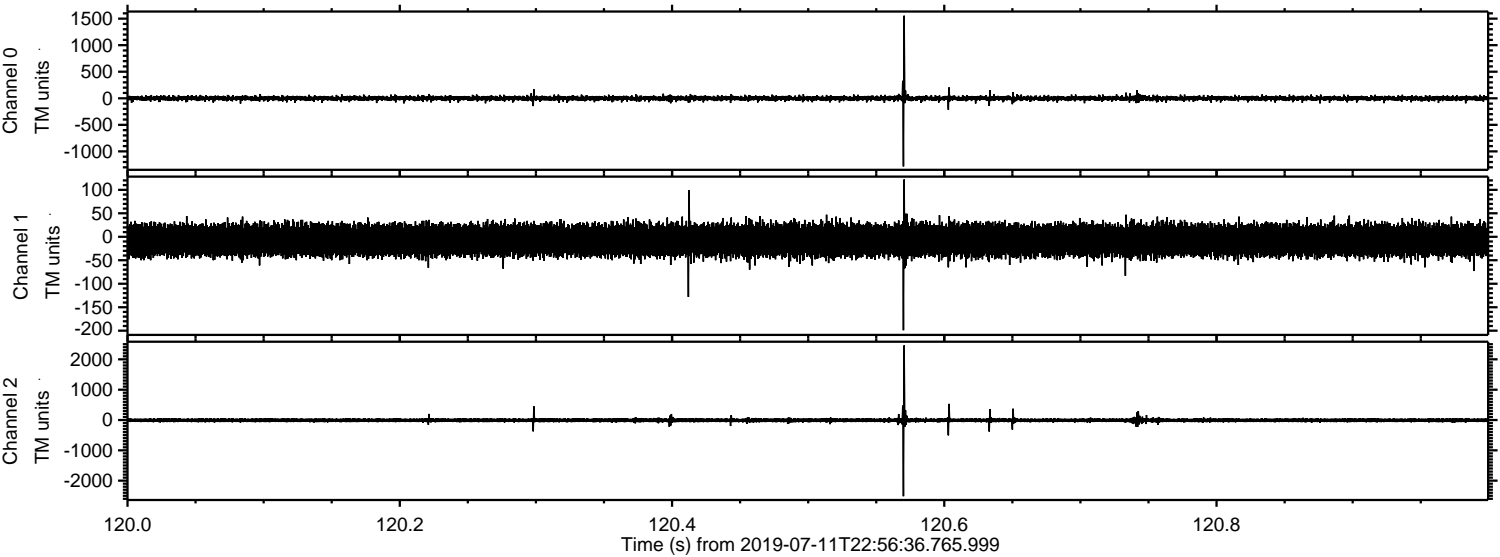

Channel 0
mn: -1283
mx: 1556
 μ : -0.9
 σ : 27.5

Channel 1
mn: -199
mx: 122
 μ : -7.5
 σ : 18.1

Channel 2
mn: -2513
mx: 2459
 μ : -9.3
 σ : 50.1

Processed Fri Jul 12 01:04:20 2019 by ELM ver.2012-10-06 from 001__elm20190711_225635__dat00.bin

