

ELMAVAN 3D WAVEFORMS (Measured data sampled at 50 kHz) 50999 packets of 144 samples from 2019-07-11T20:46:31.421.999.

Processed Thu Jul 11 22:54:48 2019 by ELM ver.2012-10-06 from 001__elm20190711_204630__dat00.bin

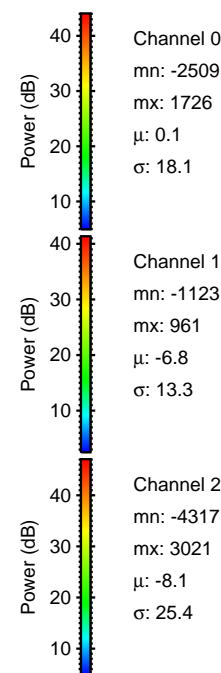
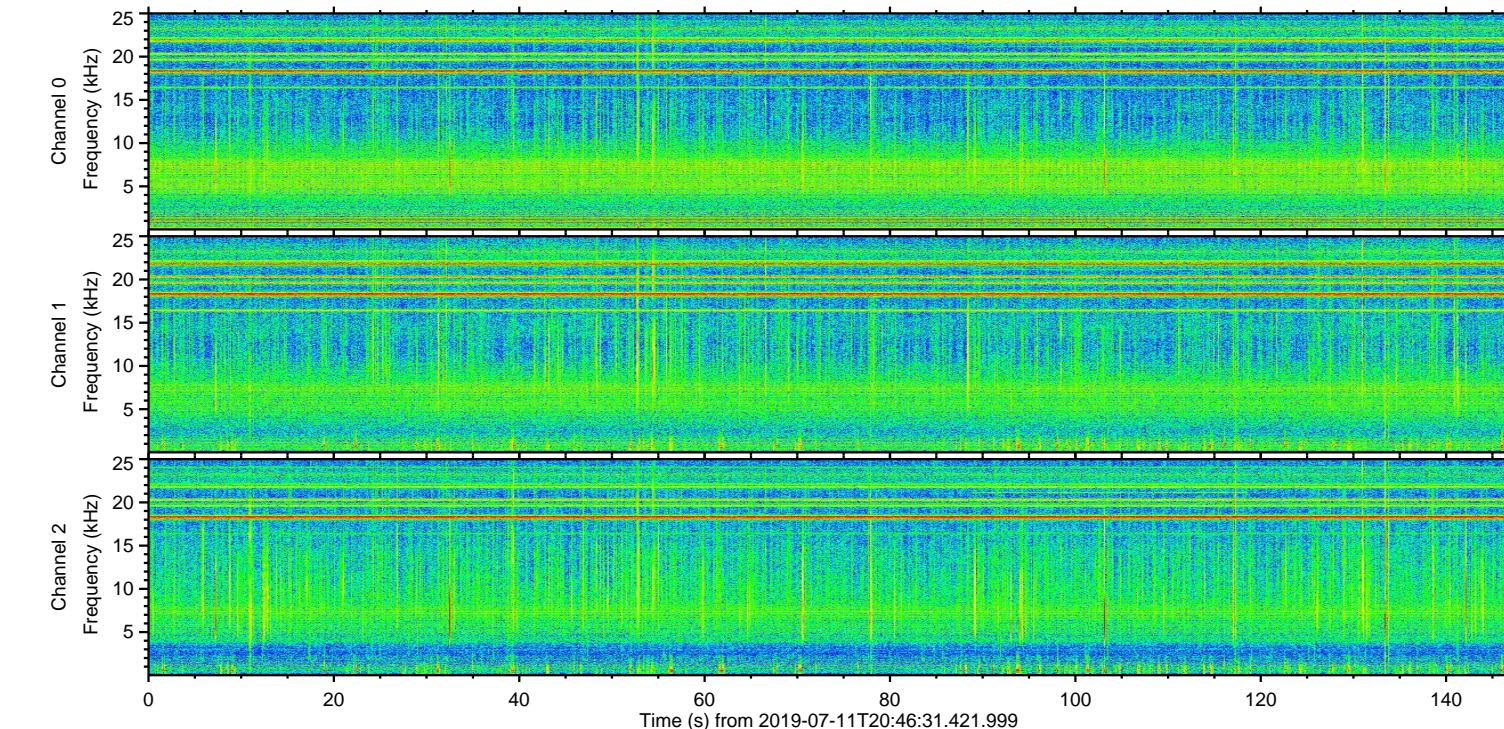
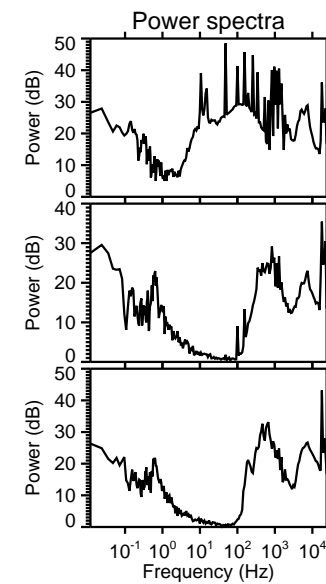
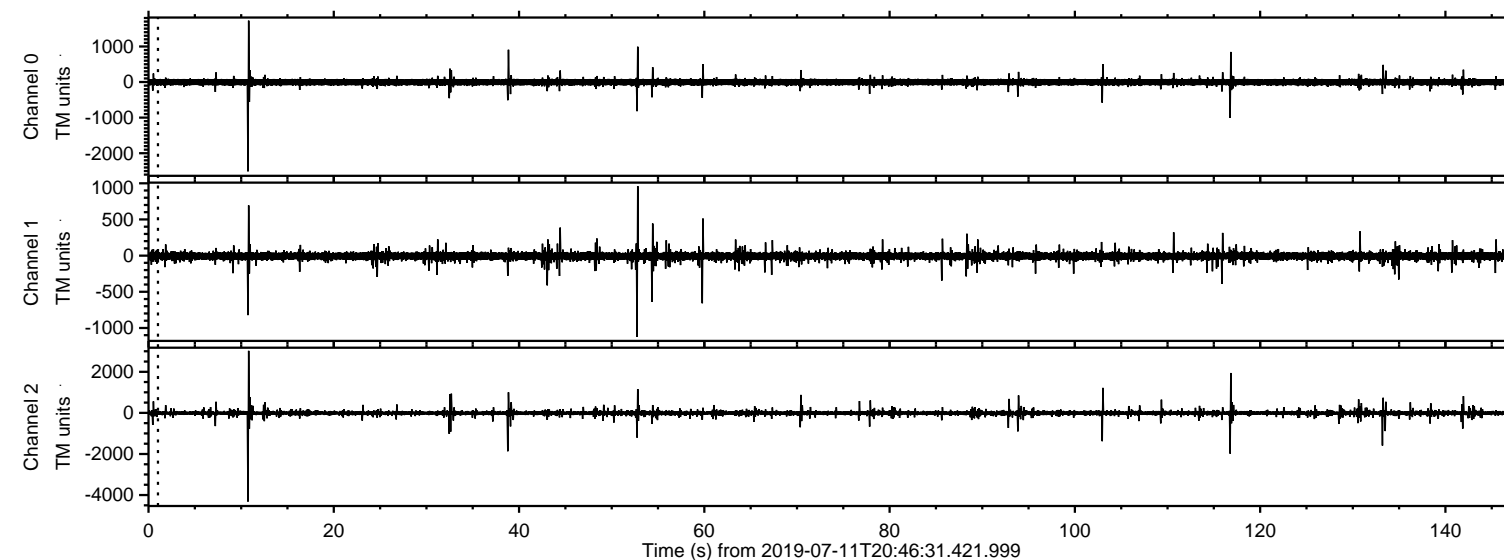

ELMAVAN 3D WAVEFORMS (Measured data sampled at 50 kHz) 50999 packets of 144 samples from 2019-07-11T20:46:31.421.999. Part 11/147

Processed Thu Jul 11 22:54:53 2019 by ELM ver.2012-10-06 from 001__elm20190711_204630__dat00.bin

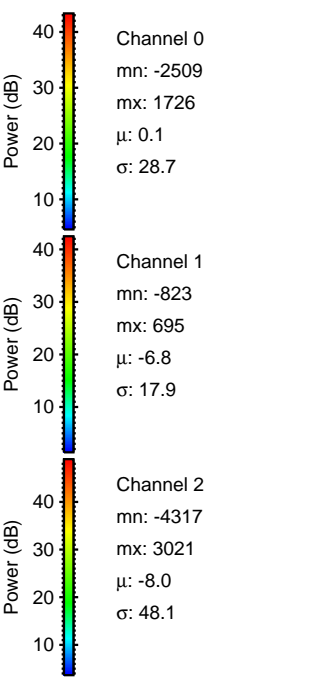
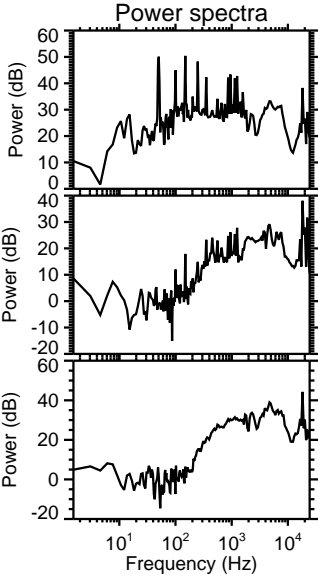
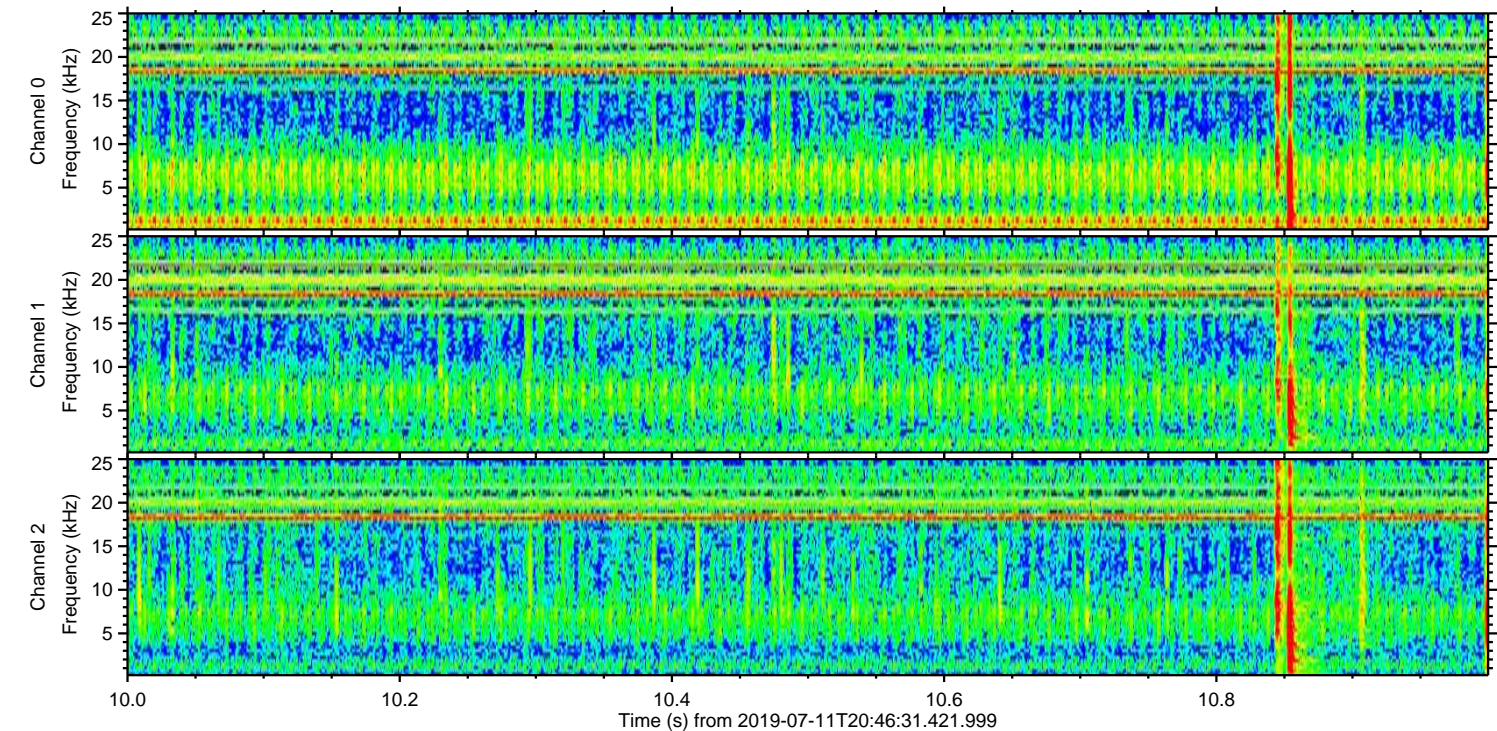
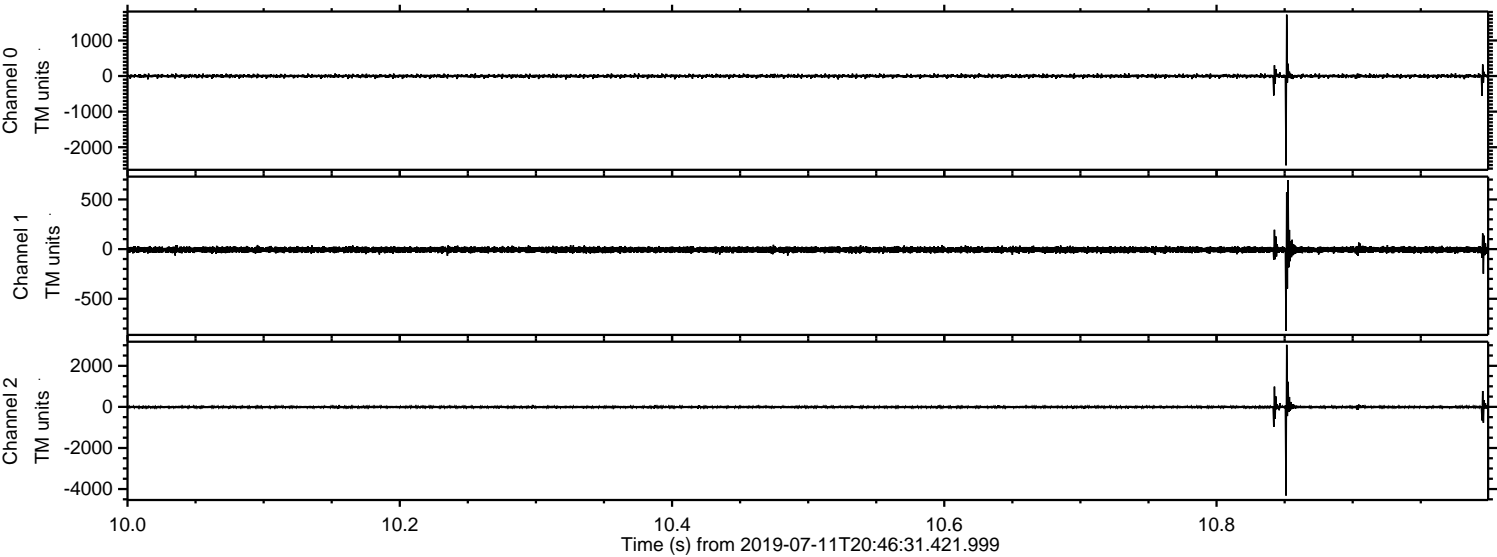

ELMAVAN 3D WAVEFORMS (Measured data sampled at 50 kHz) 50999 packets of 144 samples from 2019-07-11T20:46:31.421.999. Part 117/147

Processed Thu Jul 11 22:54:54 2019 by ELM ver.2012-10-06 from 001__elm20190711_204630__dat00.bin

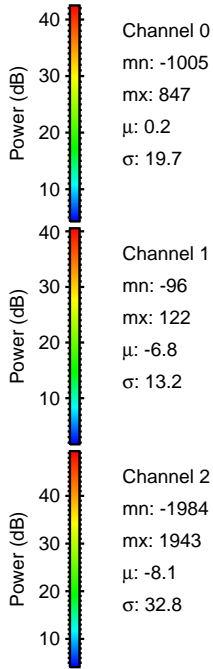
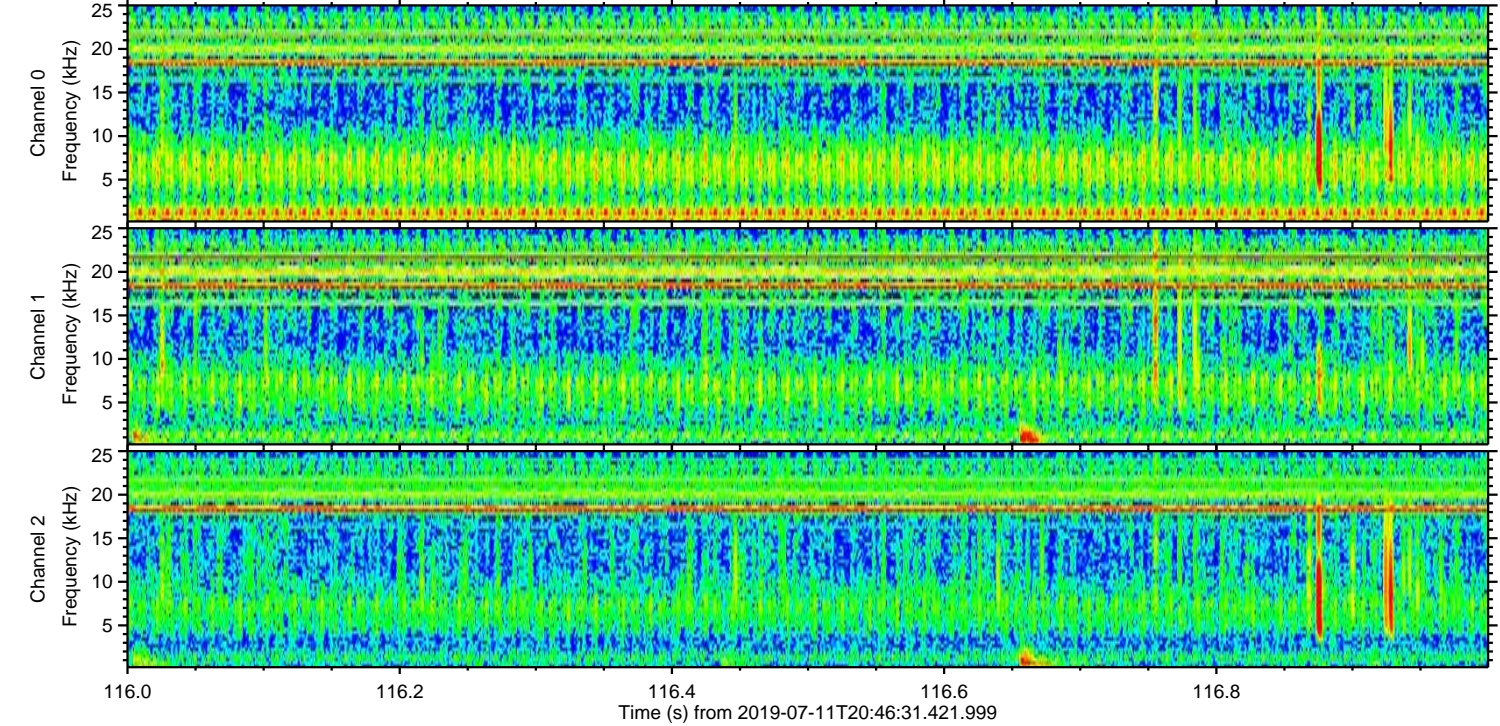
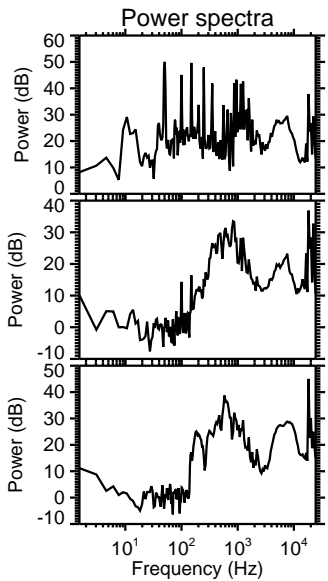
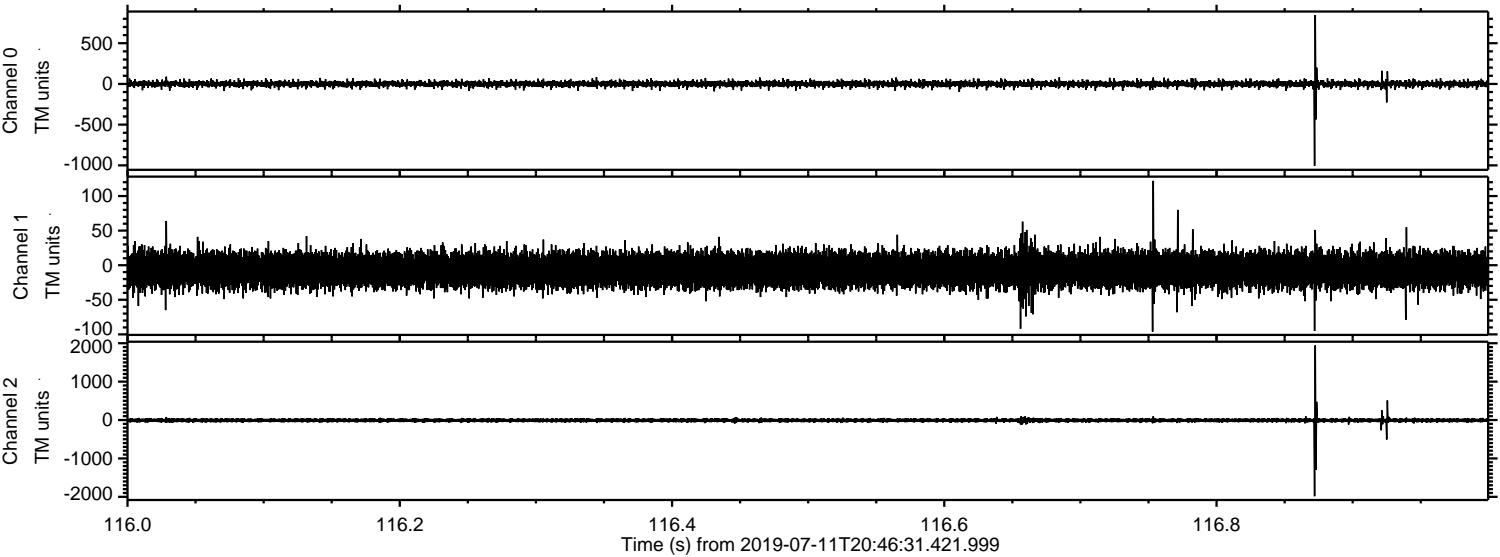

Processed Thu Jul 11 22:54:55 2019 by ELM ver.2012-10-06 from 001__elm20190711_204630__dat00.bin

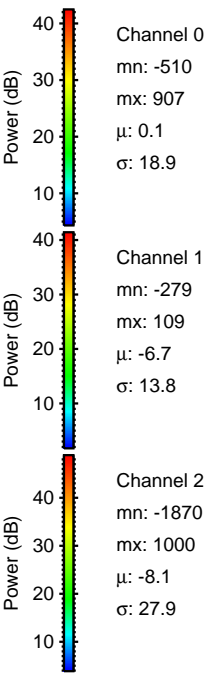
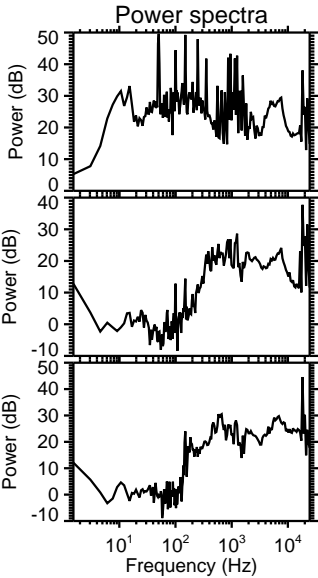
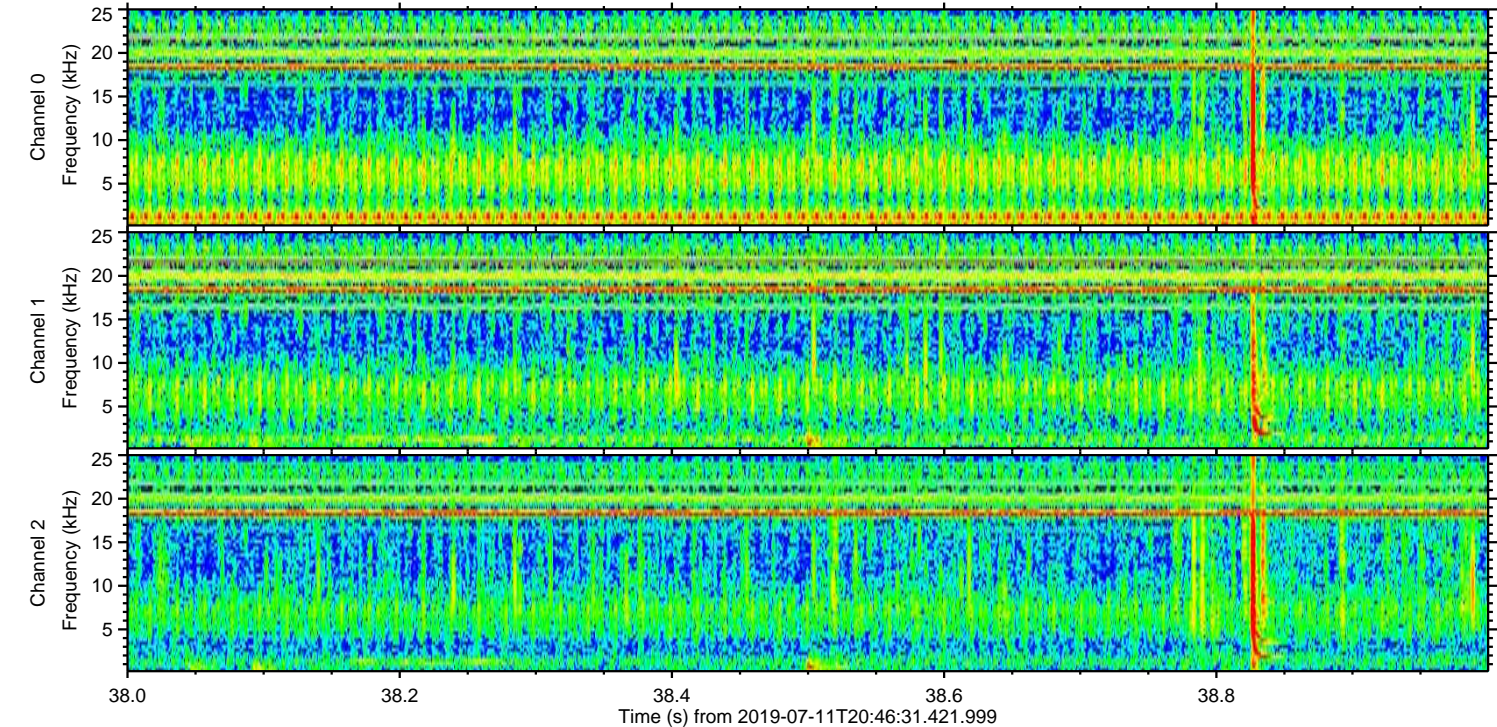
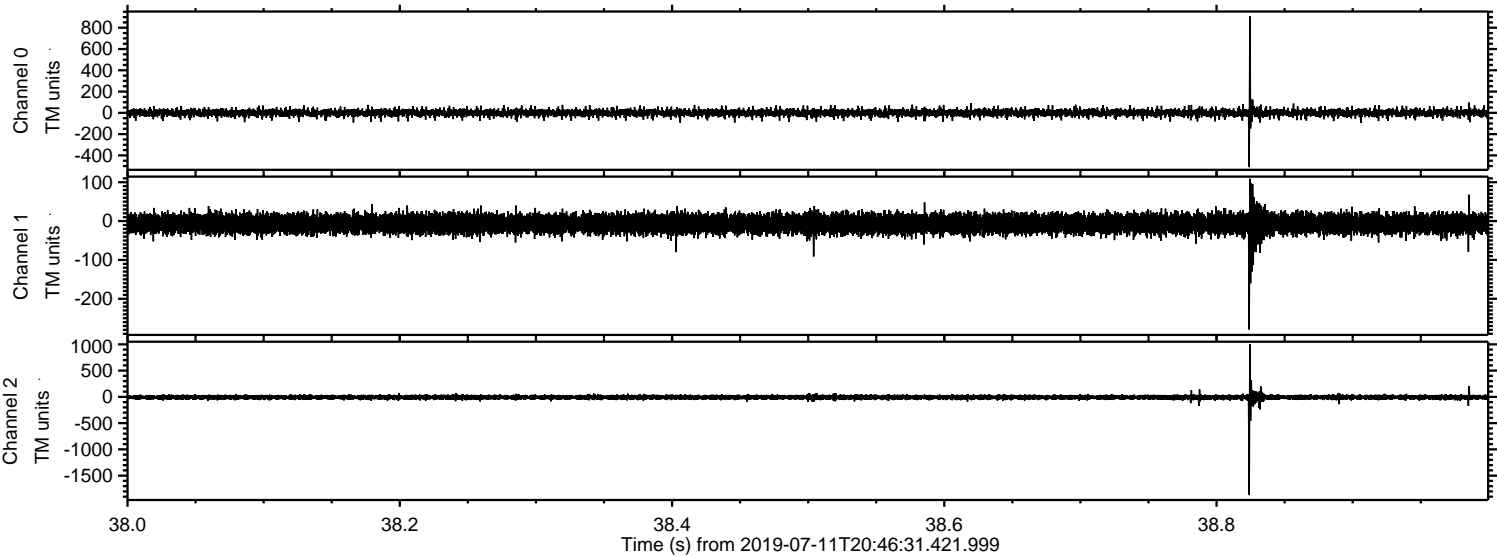

ELMAVAN 3D WAVEFORMS (Measured data sampled at 50 kHz) 50999 packets of 144 samples from 2019-07-11T20:46:31.421.999. Part 134/147

Processed Thu Jul 11 22:54:55 2019 by ELM ver.2012-10-06 from 001__elm20190711_204630__dat00.bin

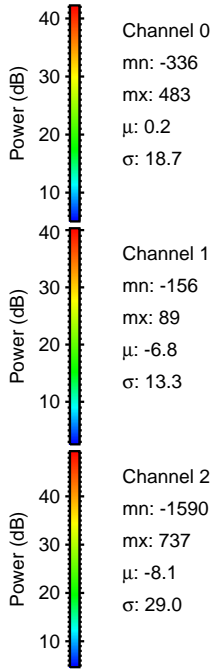
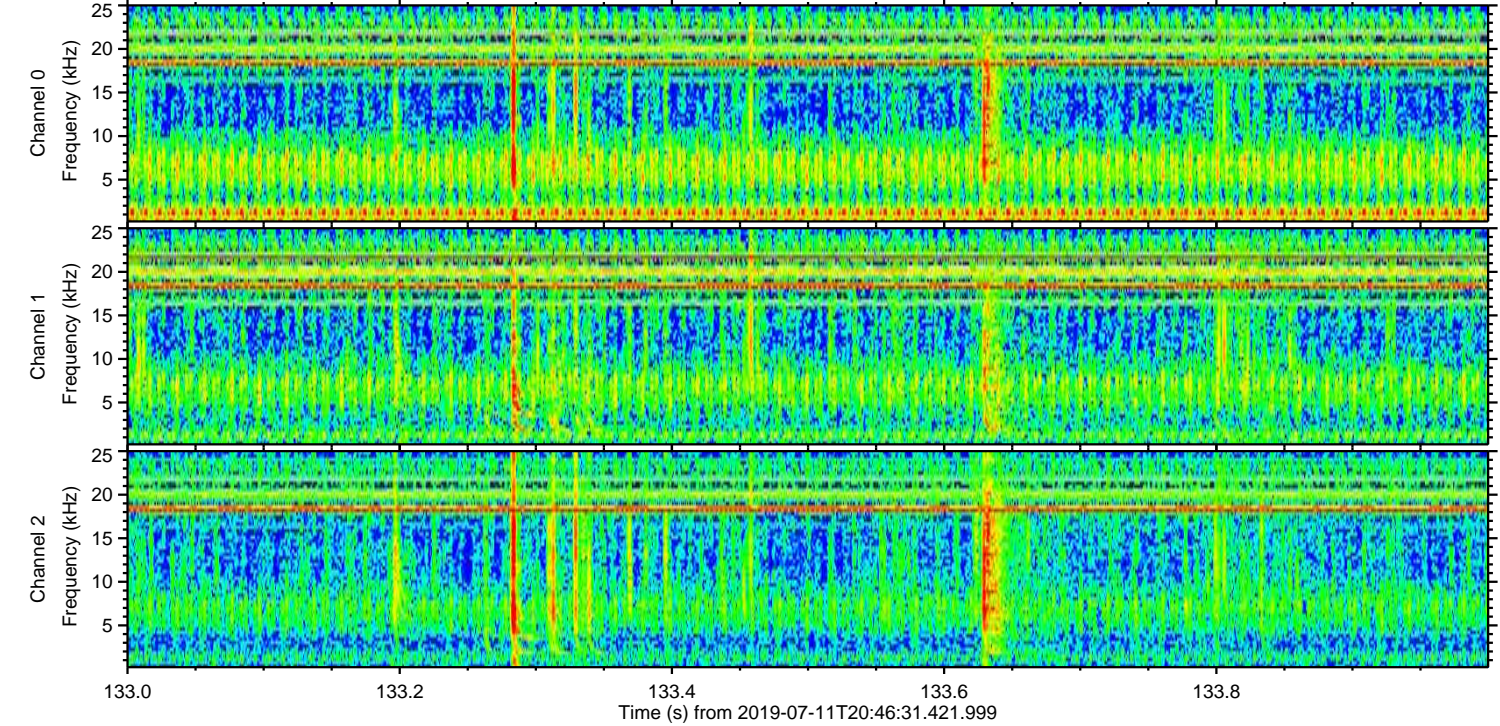
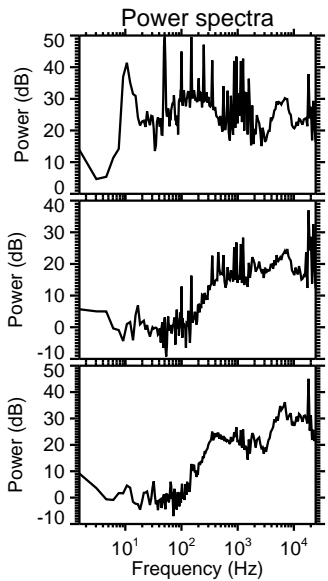
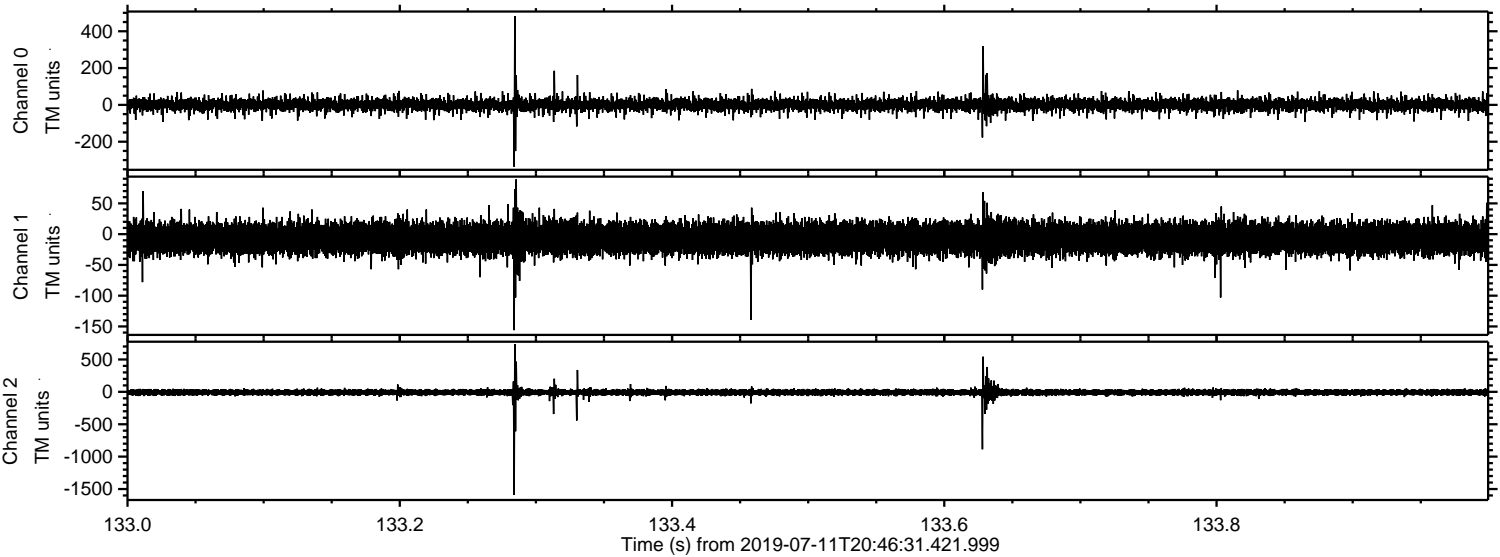

ELMAVAN 3D WAVEFORMS (Measured data sampled at 50 kHz) 50999 packets of 144 samples from 2019-07-11T20:46:31.421.999. Part 104/147

Processed Thu Jul 11 22:54:56 2019 by ELM ver.2012-10-06 from 001__elm20190711_204630__dat00.bin

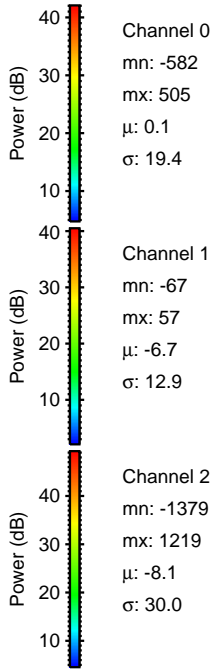
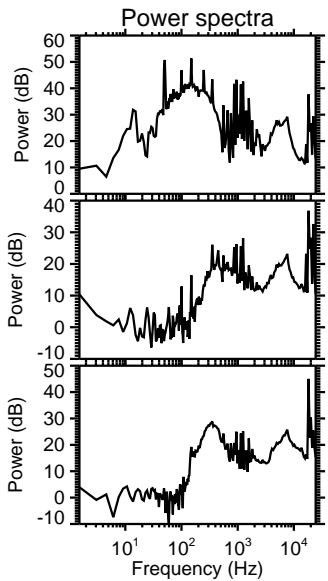
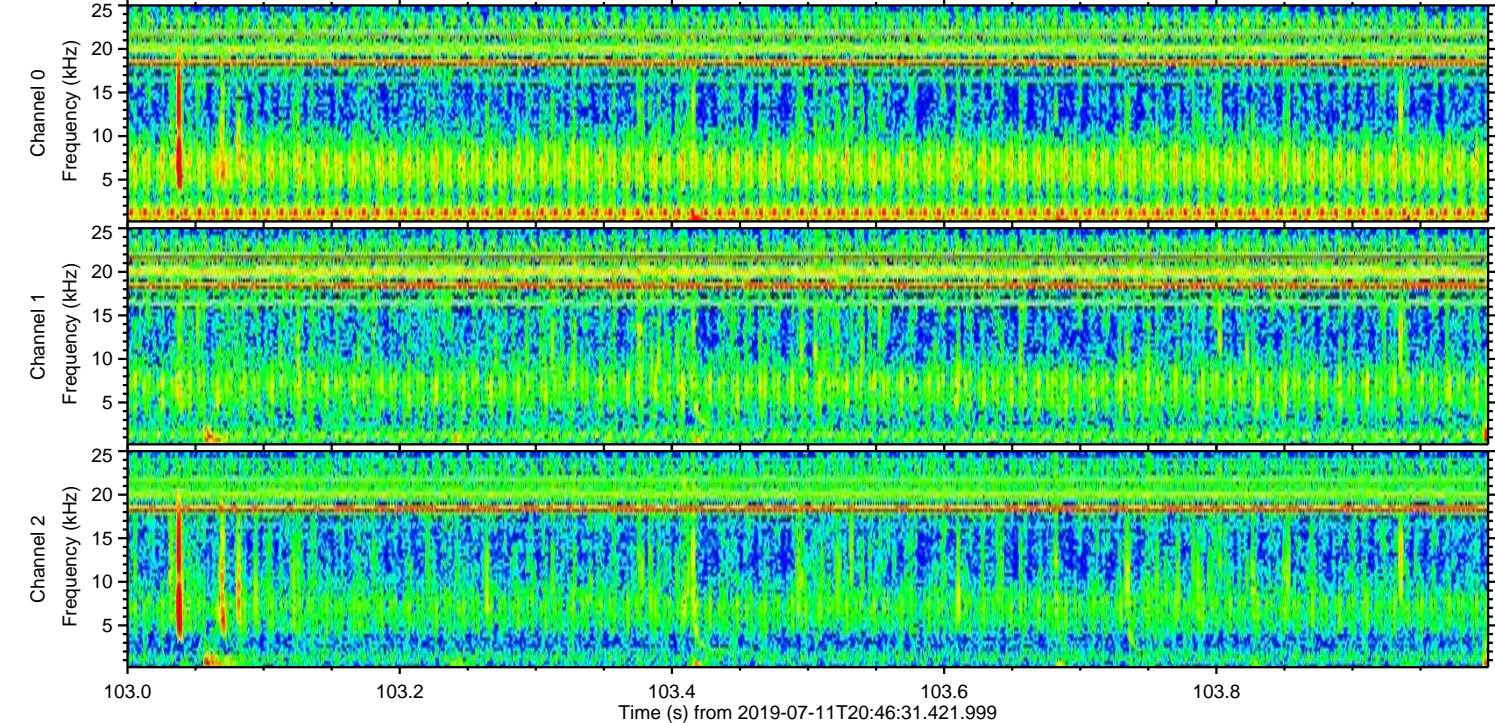
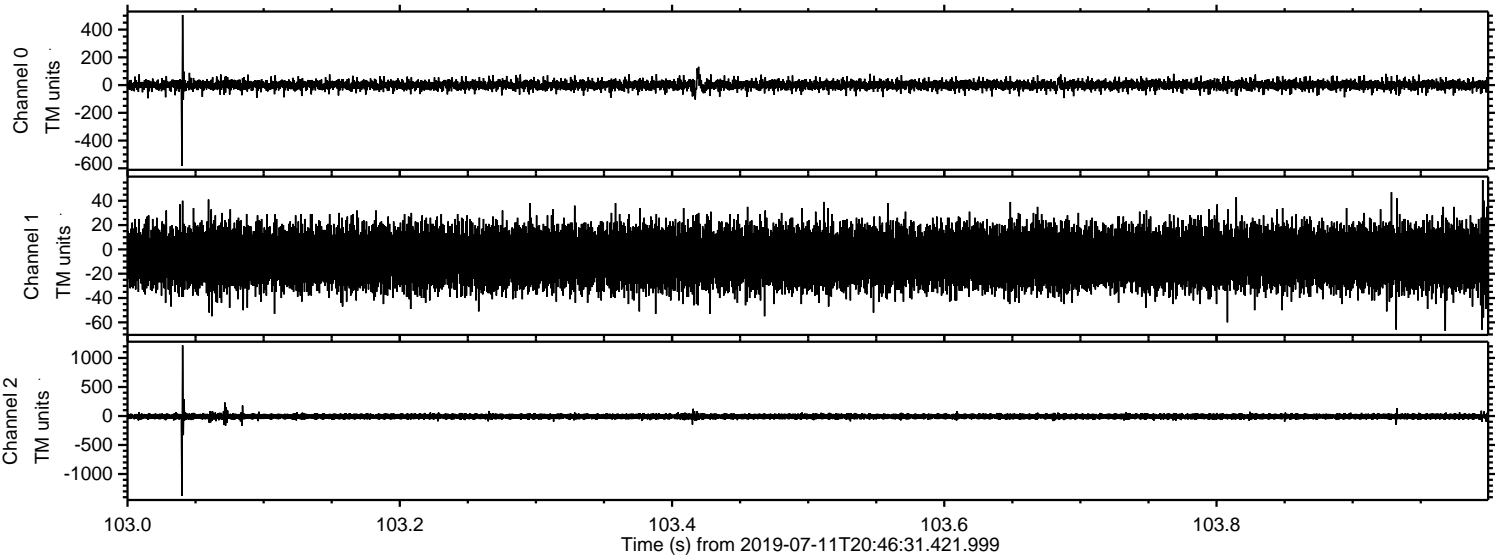

Processed Thu Jul 11 22:54:57 2019 by ELM ver.2012-10-06 from 001__elm20190711_204630__dat00.bin

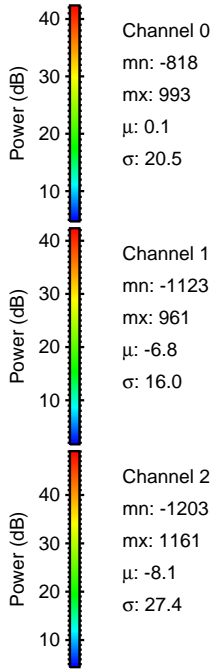
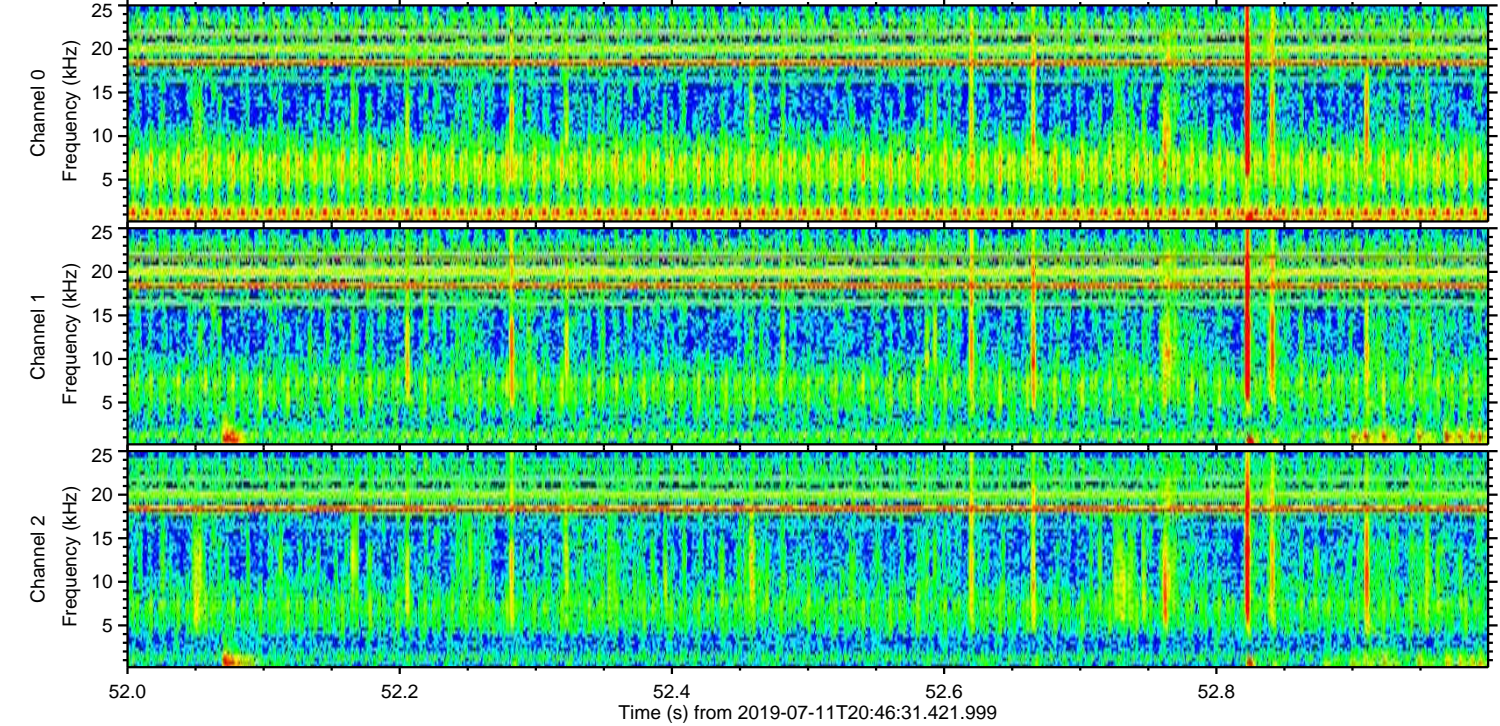
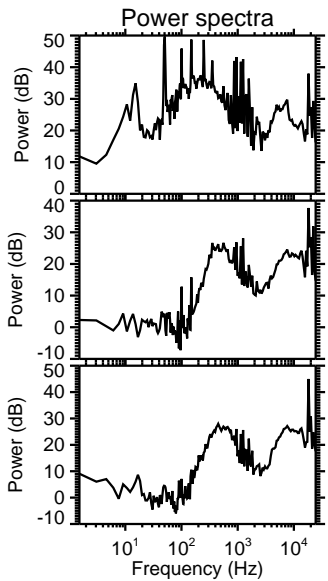
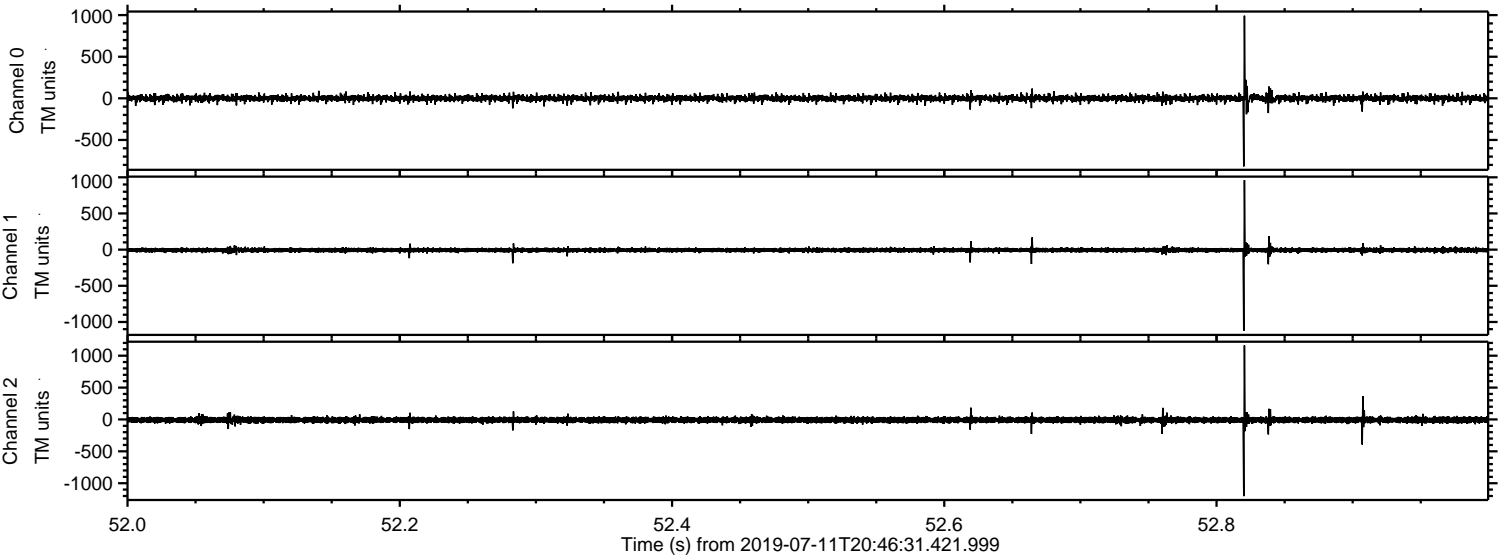

Processed Thu Jul 11 22:54:57 2019 by ELM ver.2012-10-06 from 001__elm20190711_204630__dat00.bin

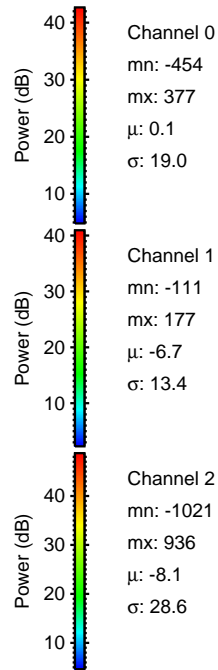
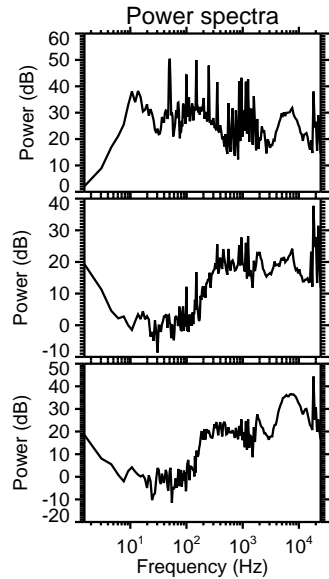
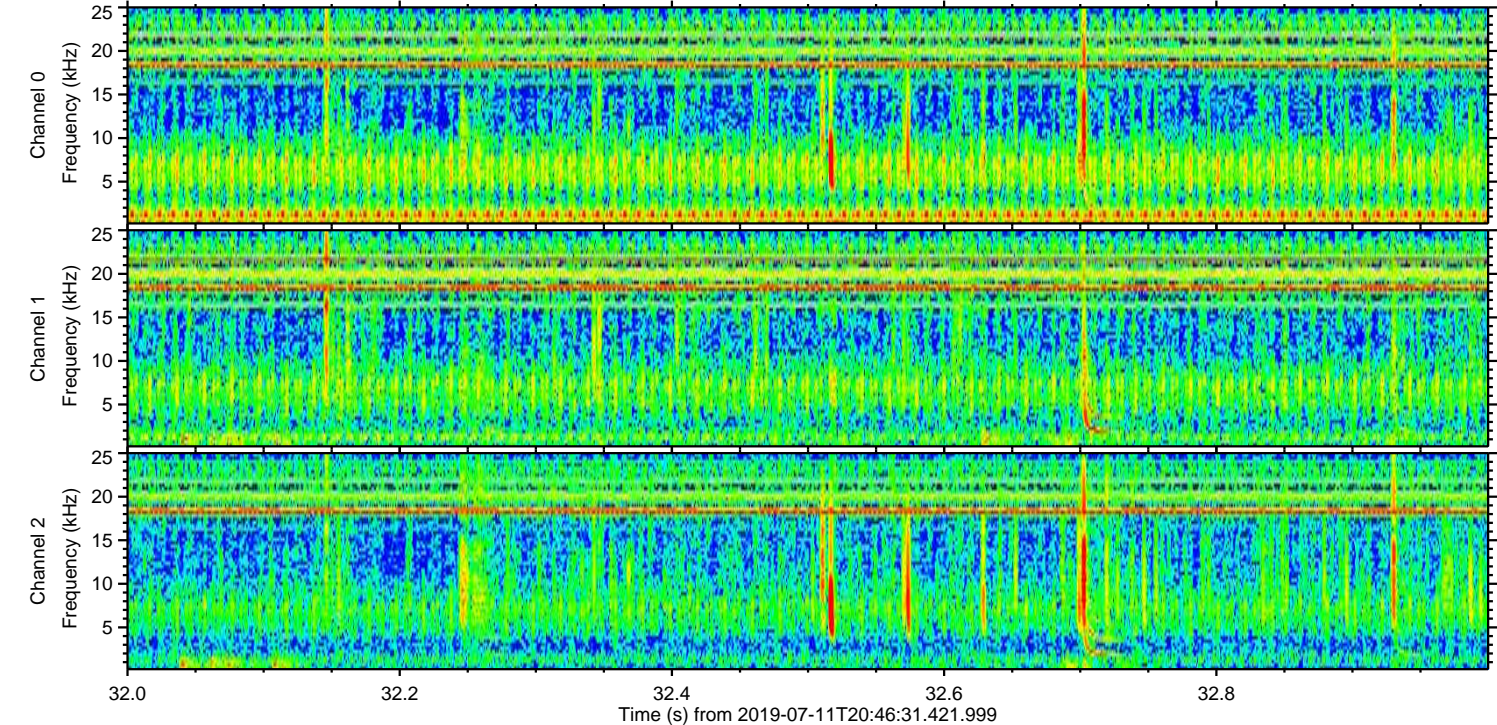
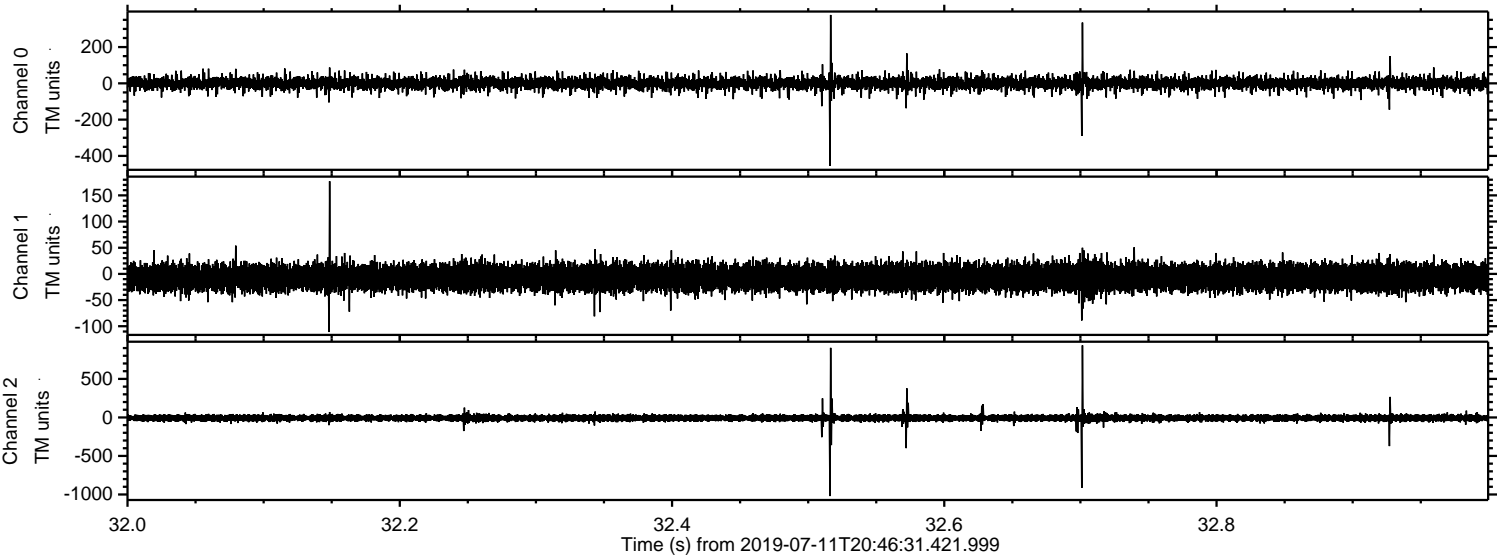

Channel 0
mn: -454
mx: 377
 μ : 0.1
 σ : 19.0

Channel 1
mn: -111
mx: 177
 μ : -6.7
 σ : 13.4

Channel 2
mn: -1021
mx: 936
 μ : -8.1
 σ : 28.6

Processed Thu Jul 11 22:54:58 2019 by ELM ver.2012-10-06 from 001__elm20190711_204630__dat00.bin

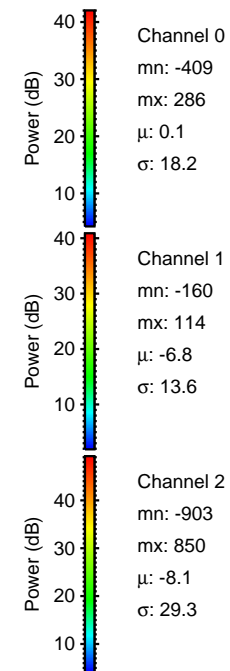
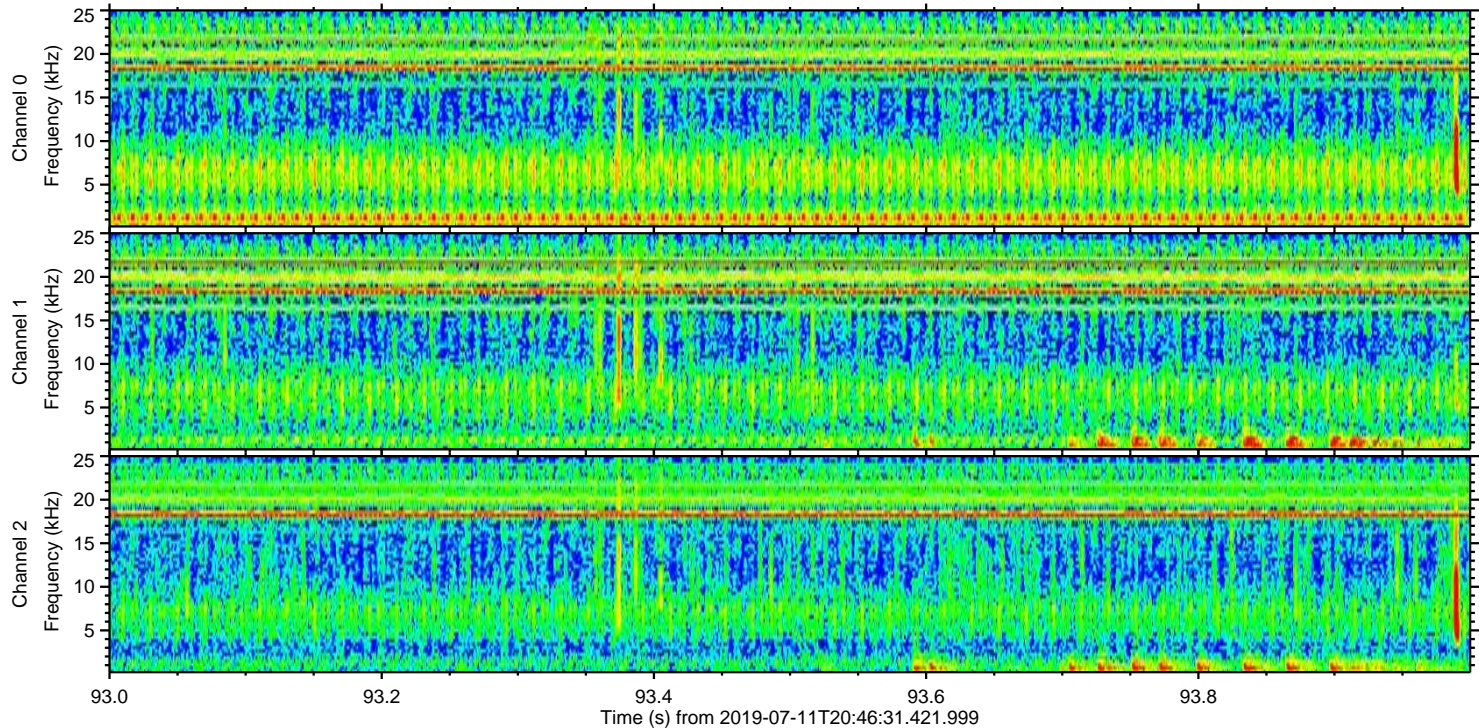
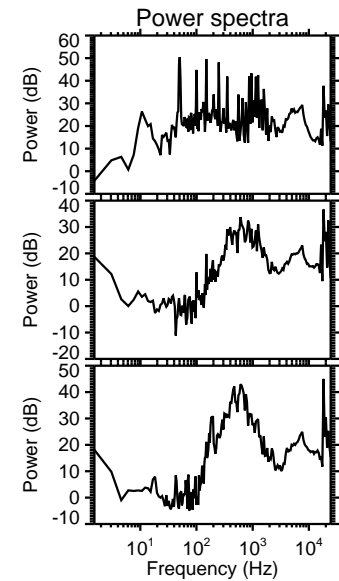
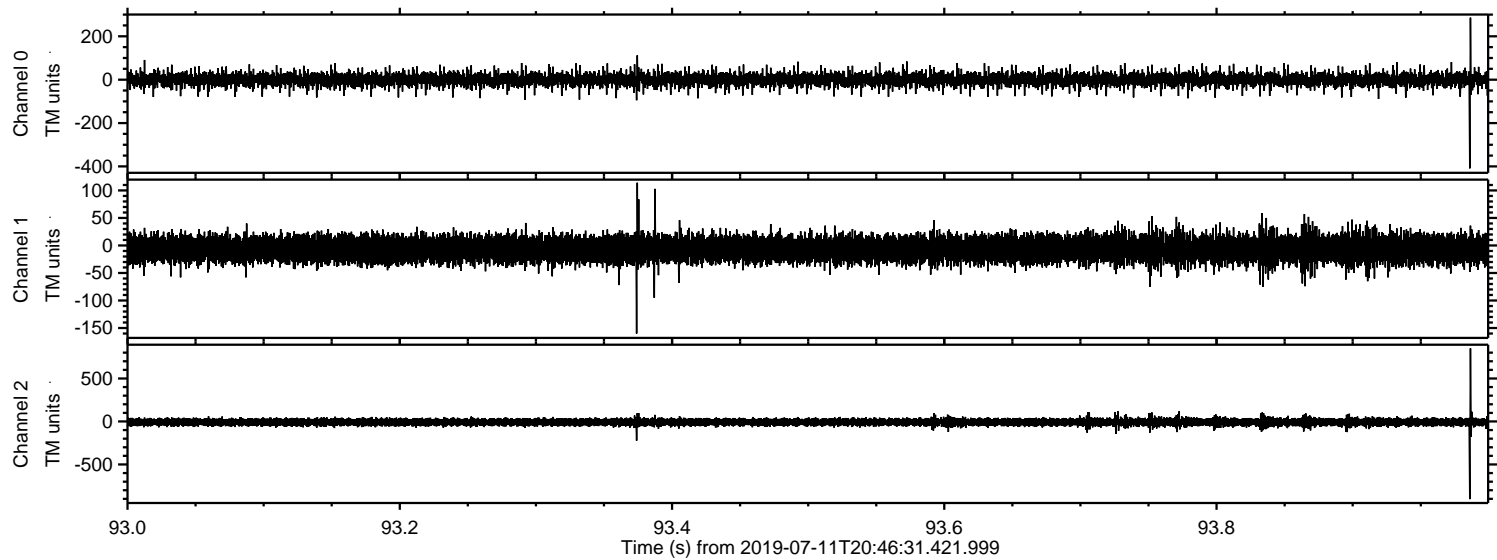

Processed Thu Jul 11 22:54:59 2019 by ELM ver.2012-10-06 from 001__elm20190711_204630__dat00.bin

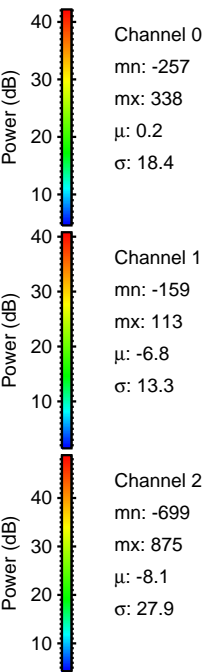
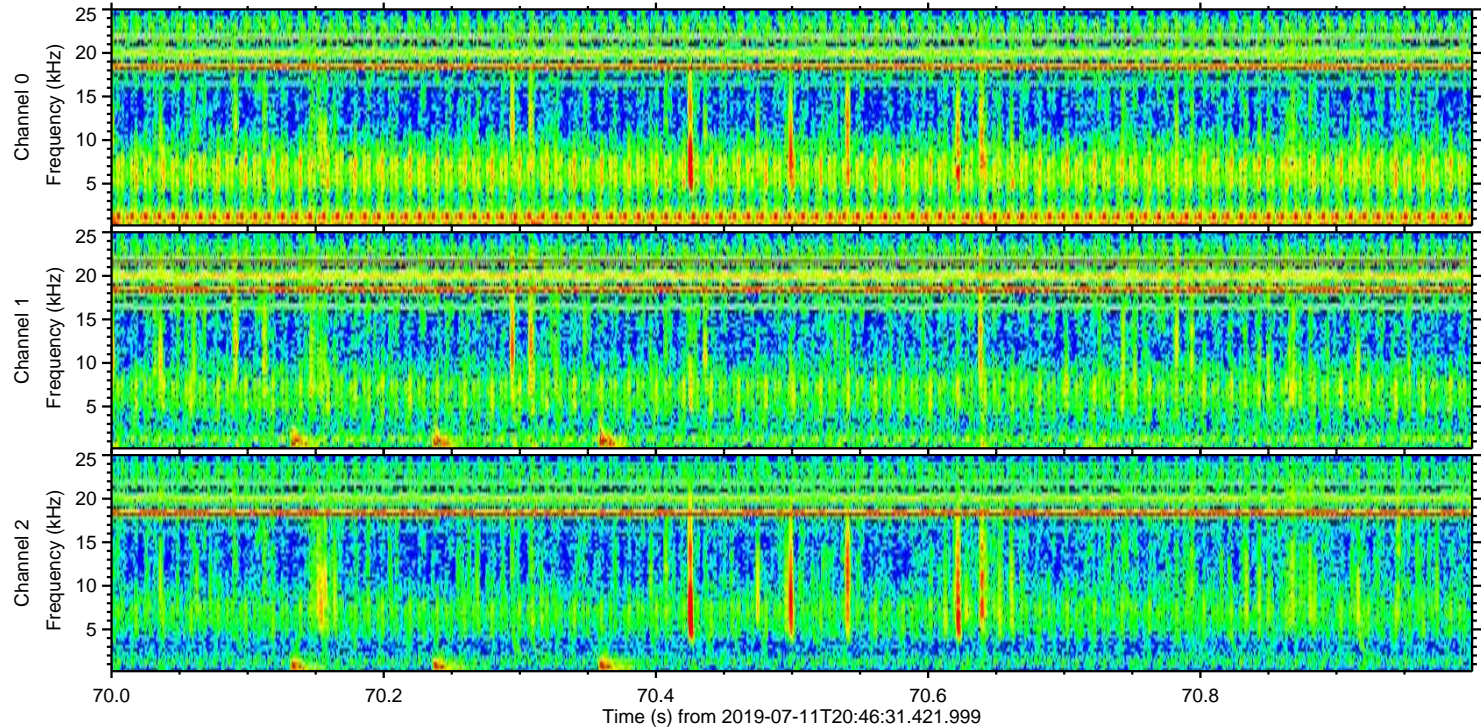
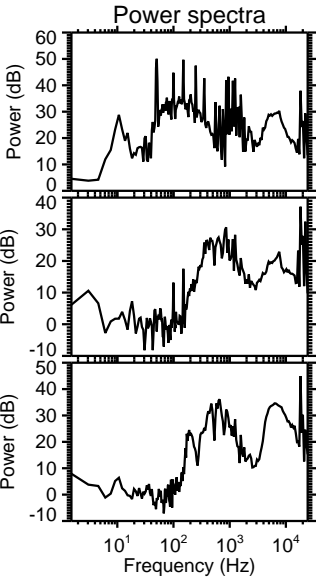
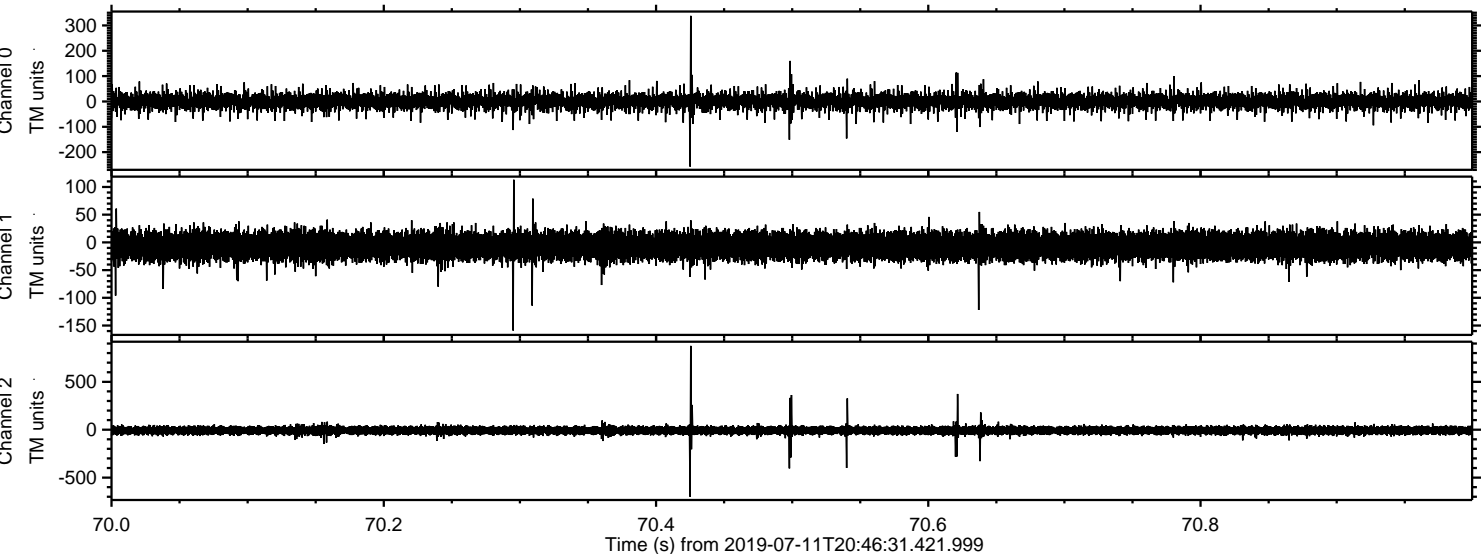

Processed Thu Jul 11 22:54:59 2019 by ELM ver.2012-10-06 from 001__elm20190711_204630__dat00.bin

