

ELMAVAN 3D WAVEFORMS (Measured data sampled at 50 kHz) 51000 packets of 144 samples from 2019-07-11T19:51:29.153.000.

Processed Thu Jul 11 21:59:16 2019 by ELM ver.2012-10-06 from 001__elm20190711_195128__dat00.bin

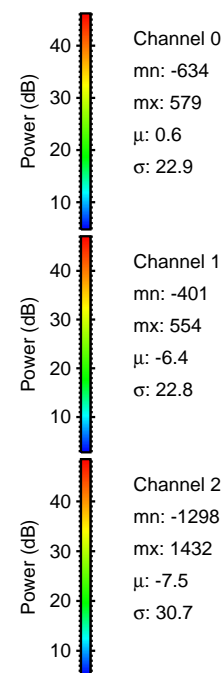
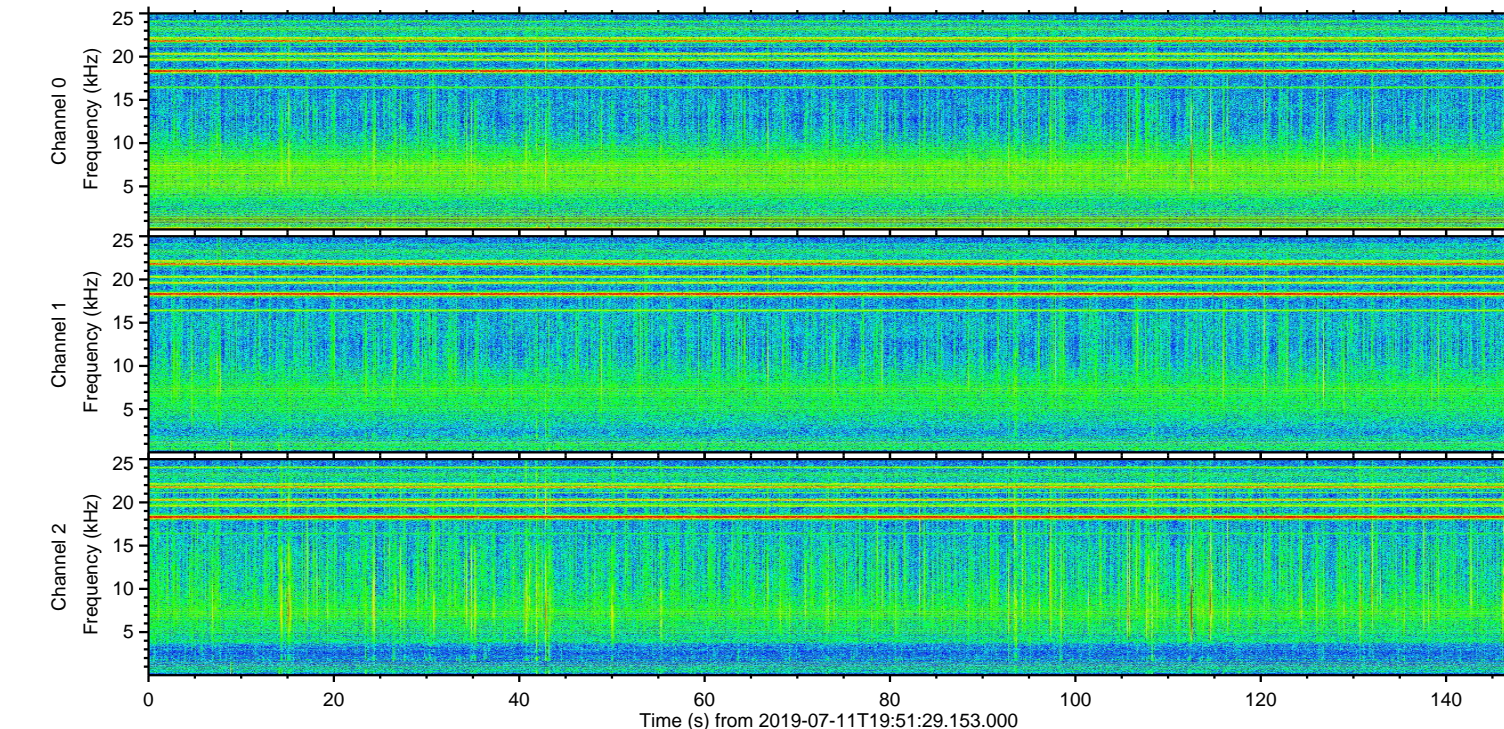
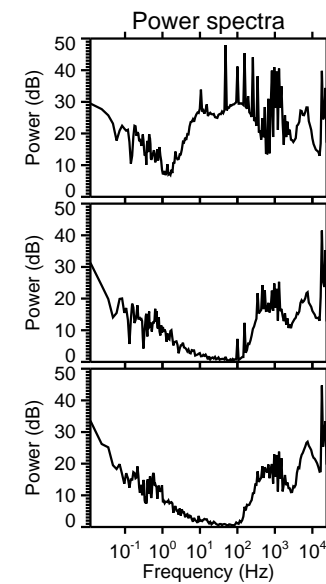
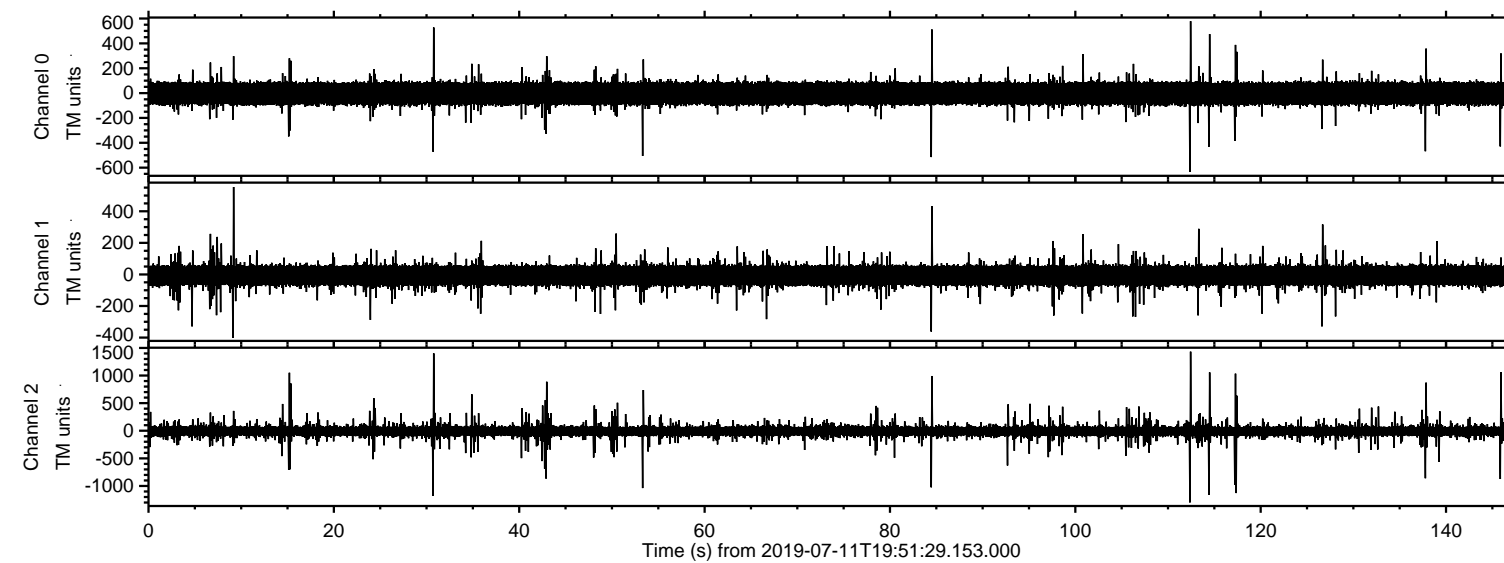

ELMAVAN 3D WAVEFORMS (Measured data sampled at 50 kHz) 51000 packets of 144 samples from 2019-07-11T19:51:29.153.000. Part 113/147

Processed Thu Jul 11 21:59:26 2019 by ELM ver.2012-10-06 from 001__elm20190711_195128__dat00.bin

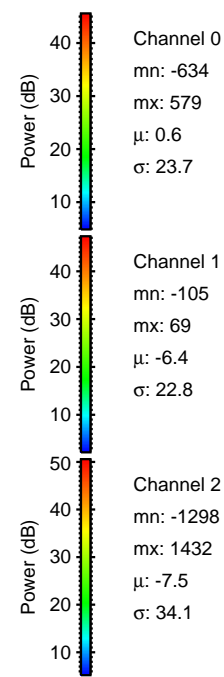
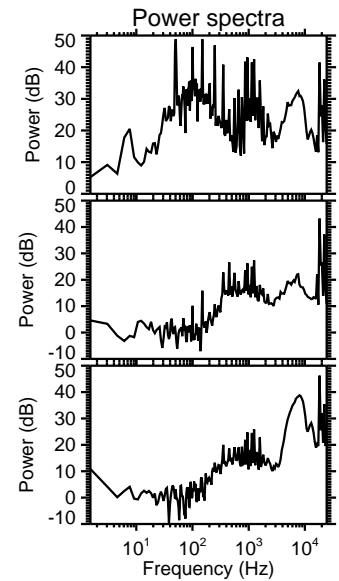
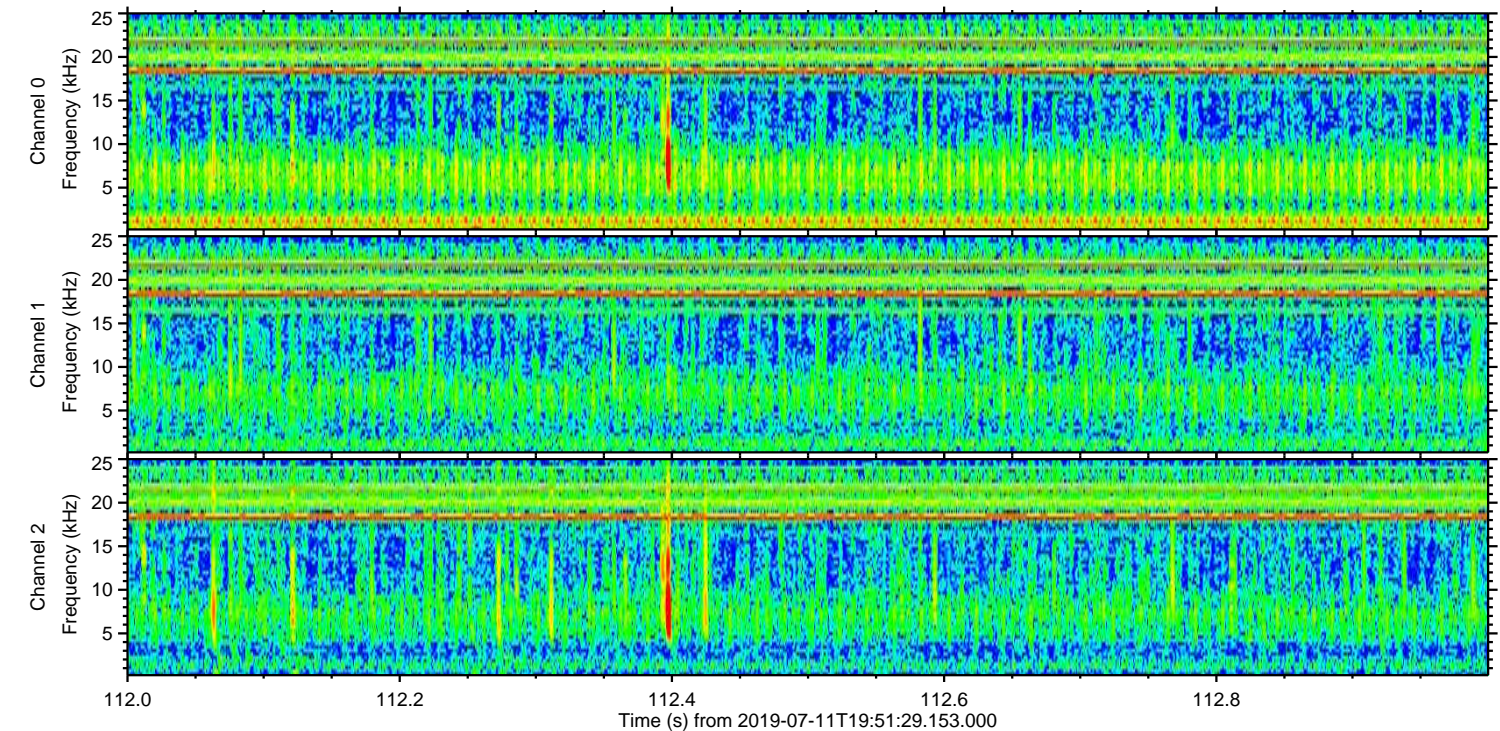
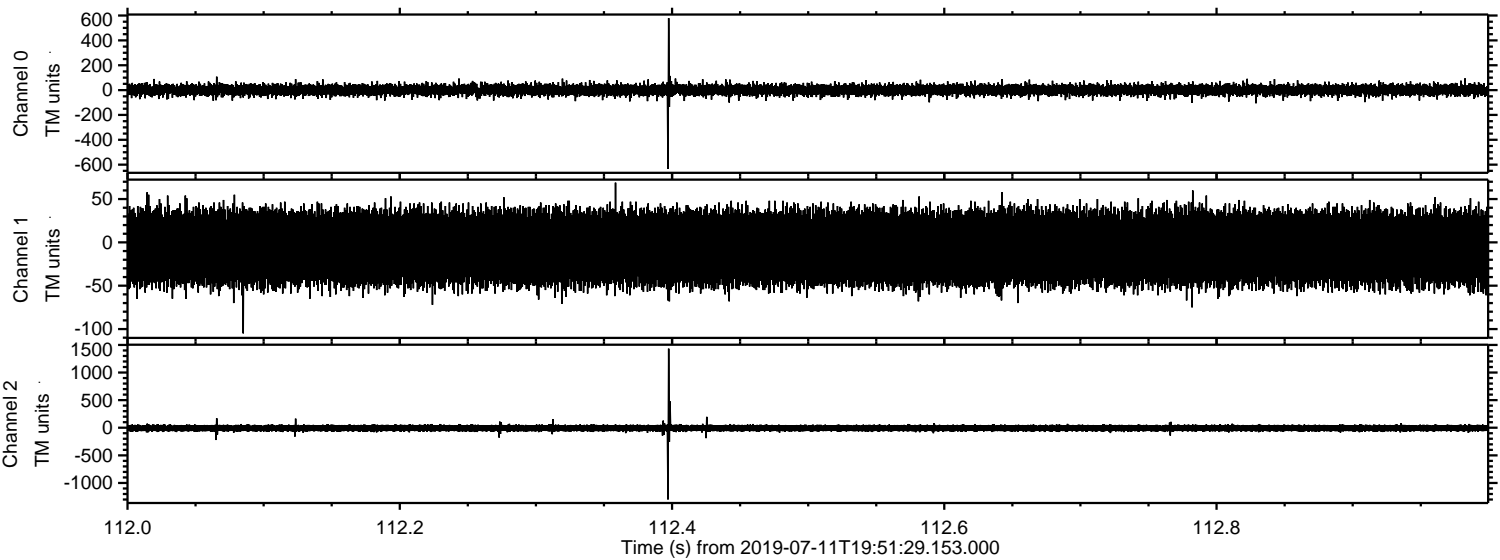

Processed Thu Jul 11 21:59:26 2019 by ELM ver.2012-10-06 from 001__elm20190711_195128__dat00.bin

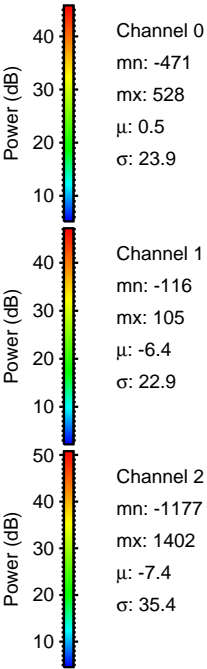
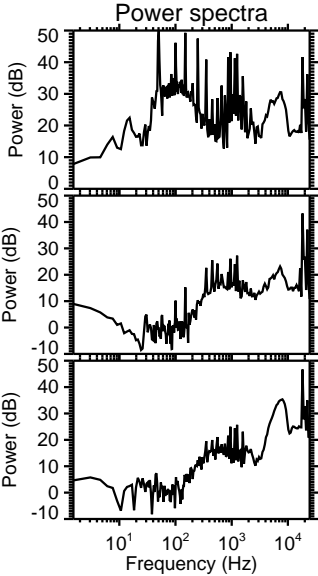
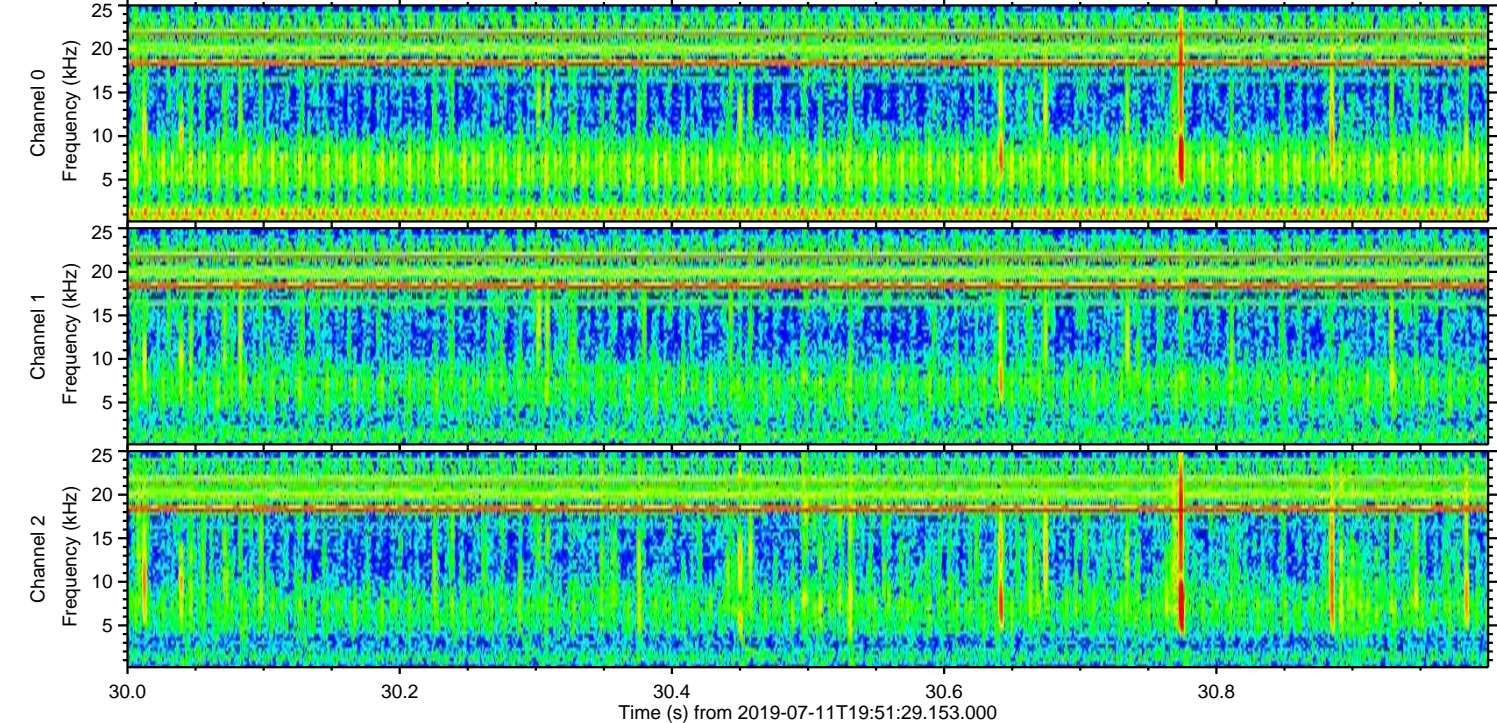
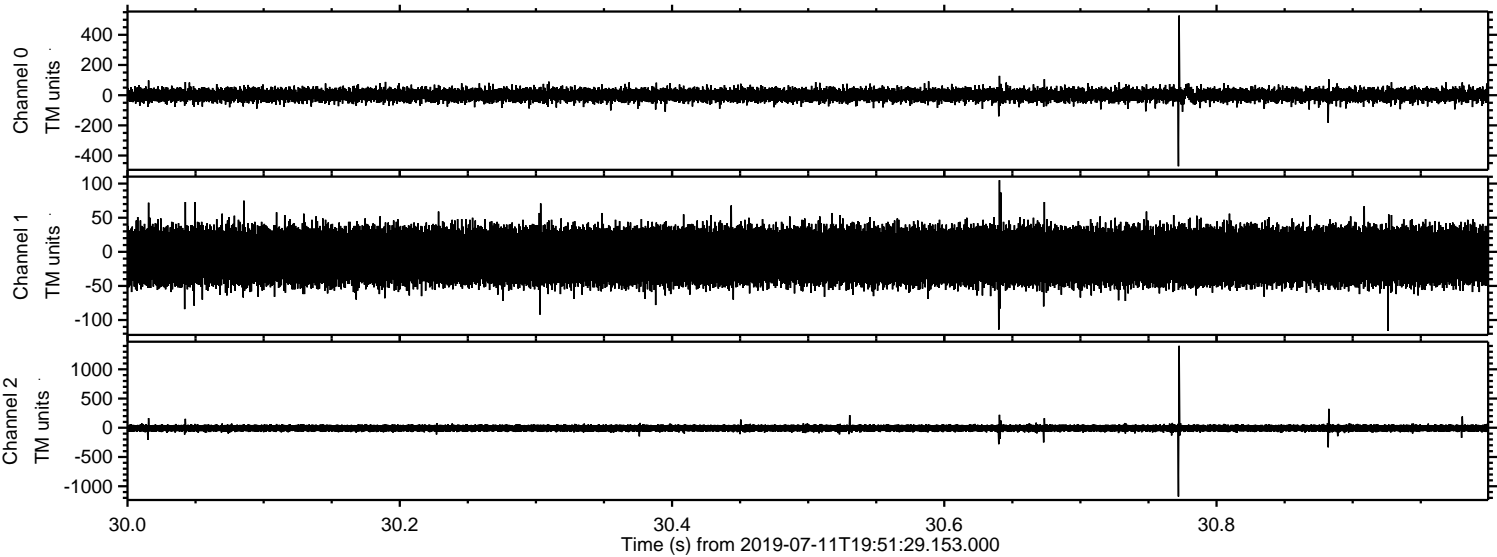

ELMAVAN 3D WAVEFORMS (Measured data sampled at 50 kHz) 51000 packets of 144 samples from 2019-07-11T19:51:29.153.000. Part 115/147

Processed Thu Jul 11 21:59:27 2019 by ELM ver.2012-10-06 from 001__elm20190711_195128__dat00.bin

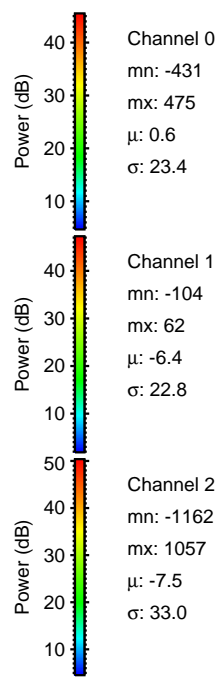
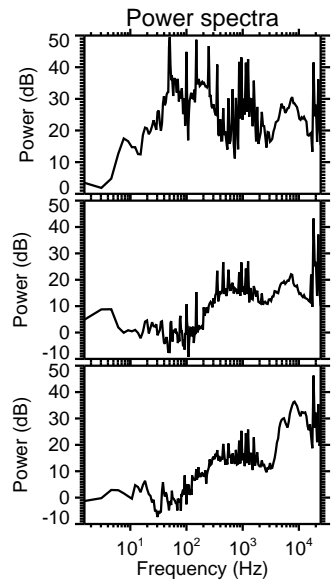
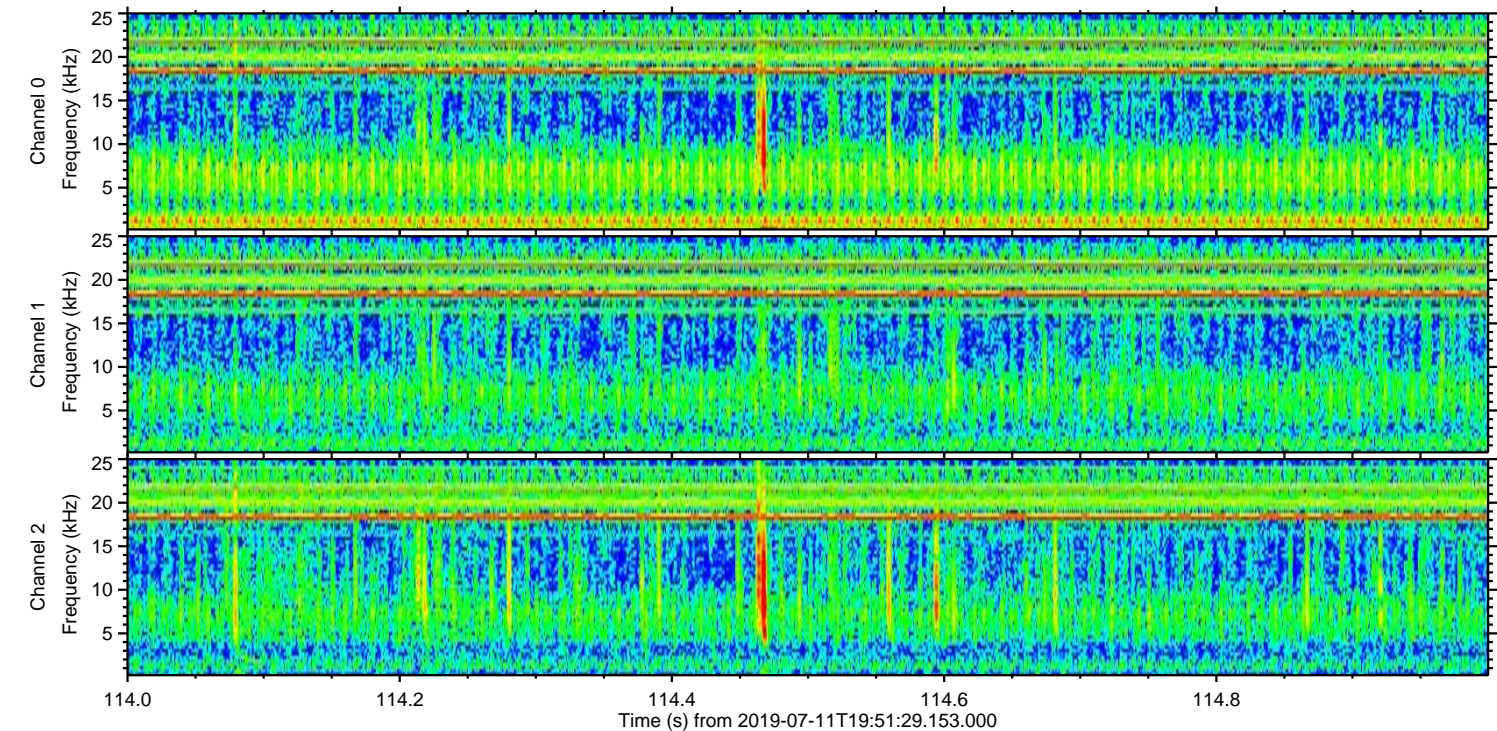
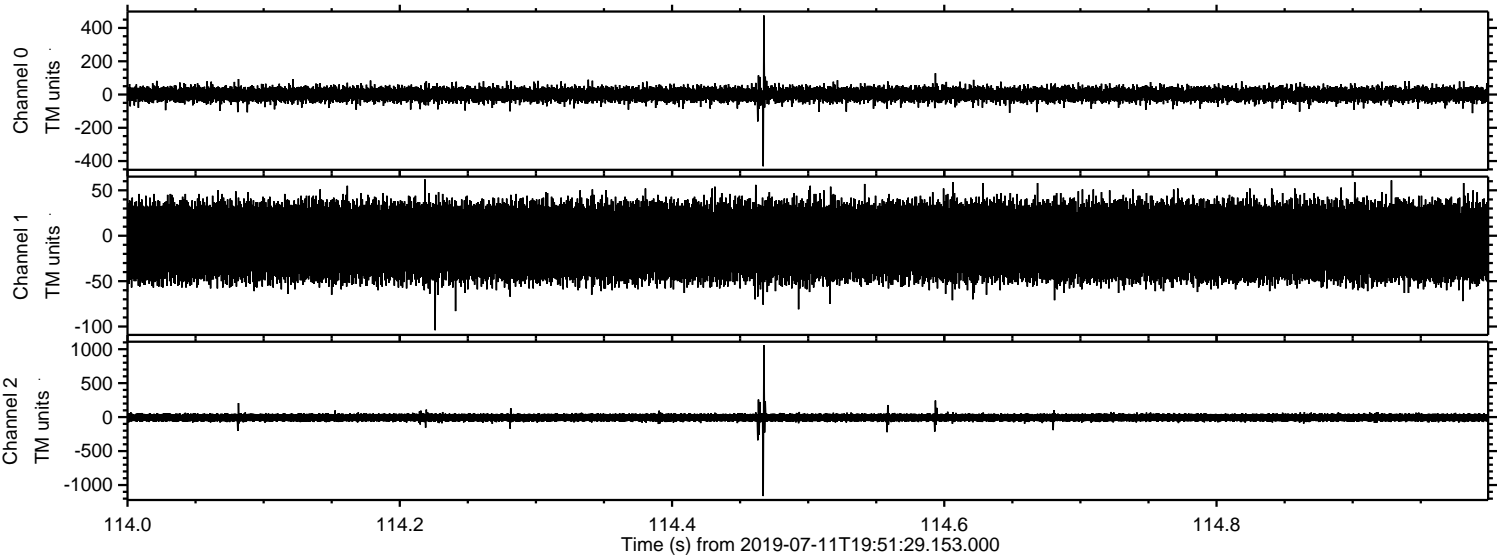

ELMAVAN 3D WAVEFORMS (Measured data sampled at 50 kHz) 51000 packets of 144 samples from 2019-07-11T19:51:29.153.000. Part 118/147

Processed Thu Jul 11 21:59:28 2019 by ELM ver.2012-10-06 from 001__elm20190711_195128__dat00.bin

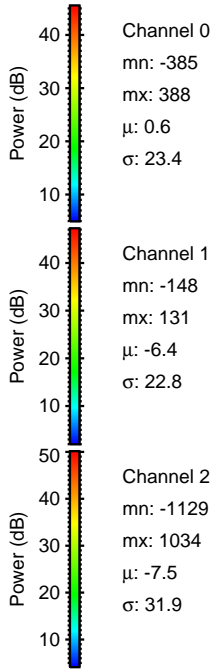
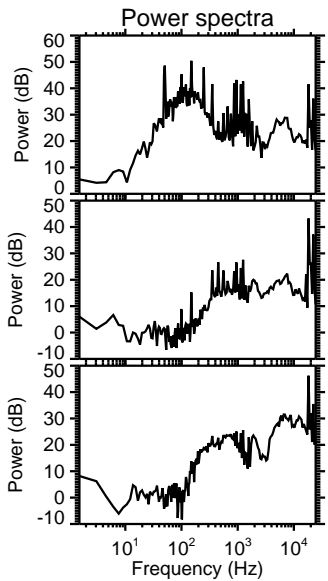
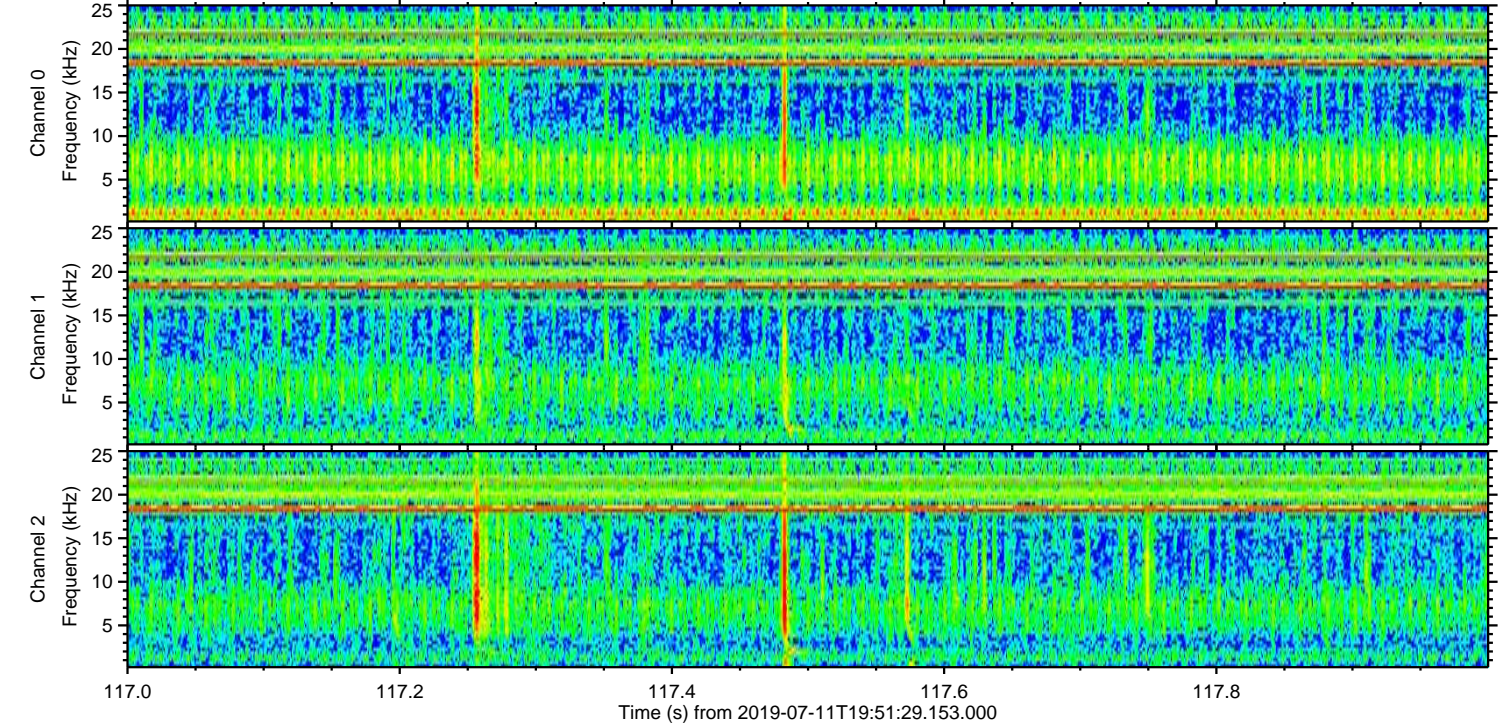
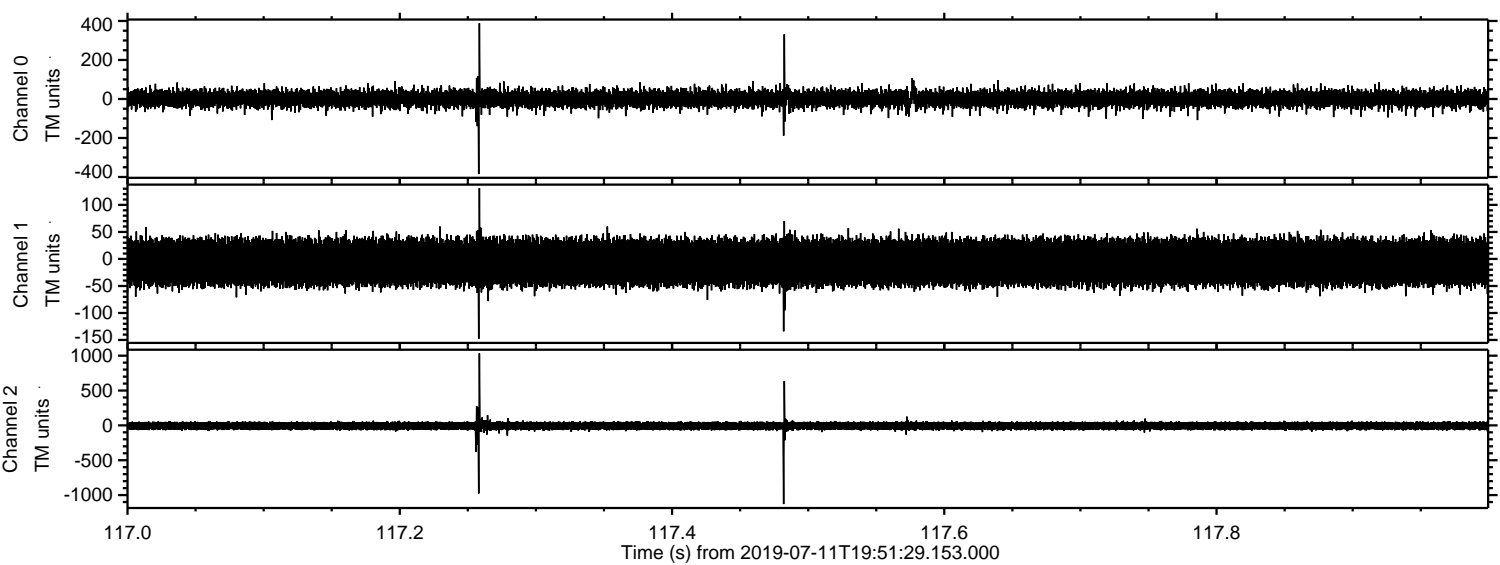

ELMAVAN 3D WAVEFORMS (Measured data sampled at 50 kHz) 51000 packets of 144 samples from 2019-07-11T19:51:29.153.000. Part 146/147

Processed Thu Jul 11 21:59:28 2019 by ELM ver.2012-10-06 from 001__elm20190711_195128__dat00.bin

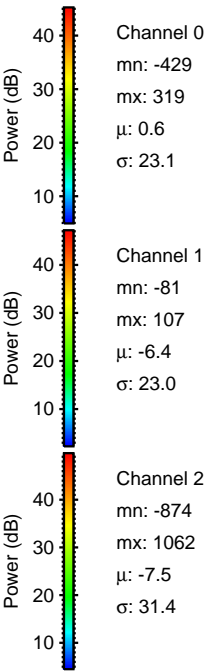
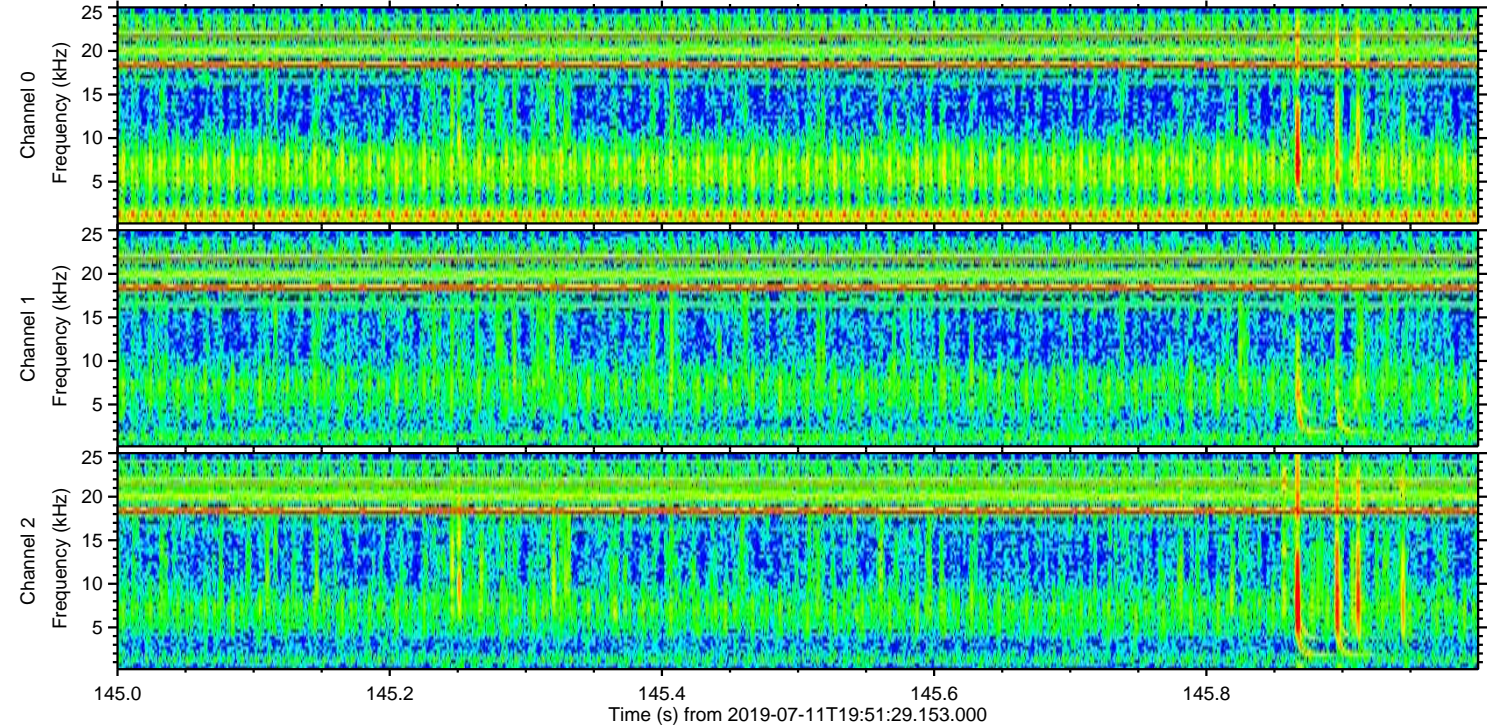
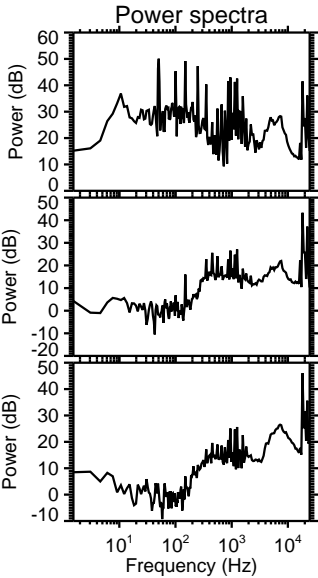
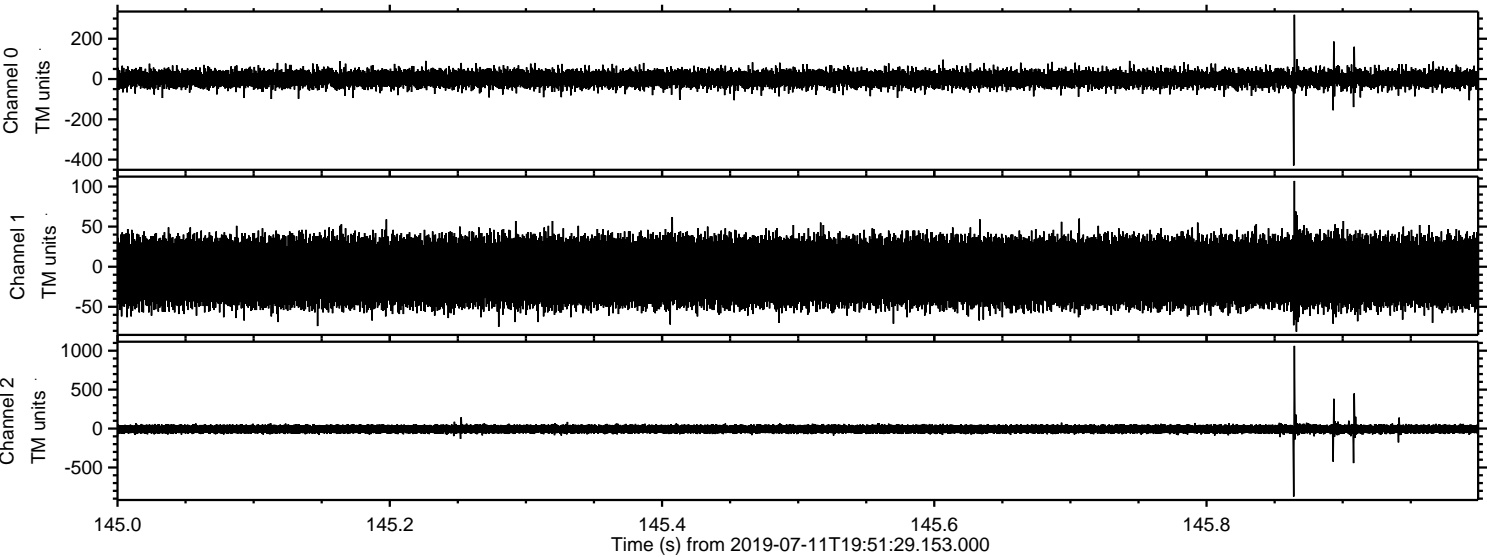

Processed Thu Jul 11 21:59:29 2019 by ELM ver.2012-10-06 from 001__elm20190711_195128__dat00.bin

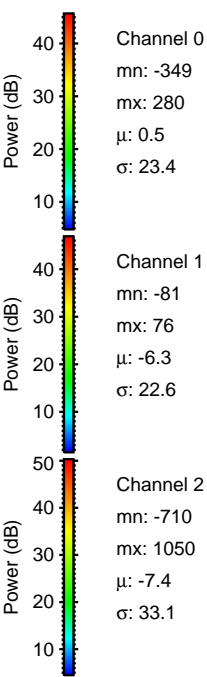
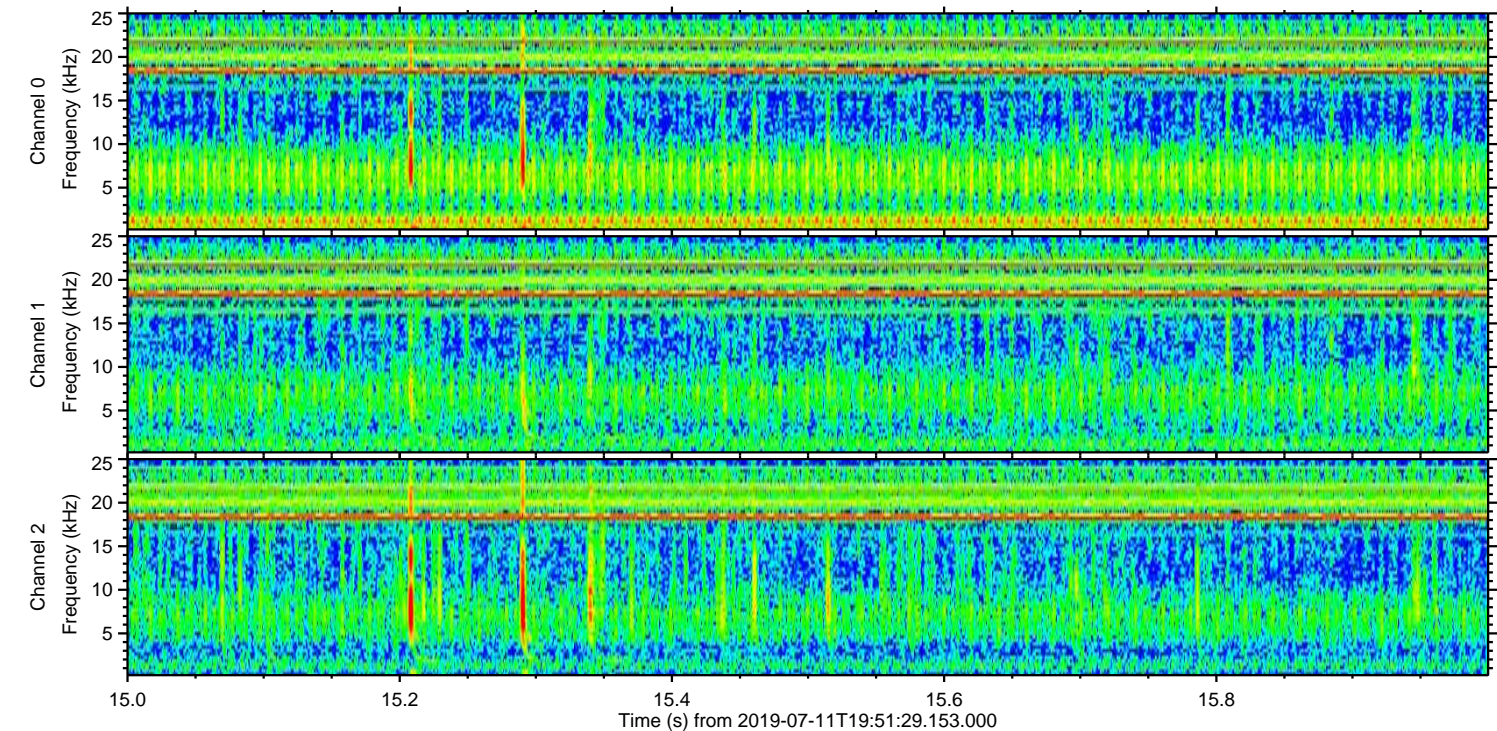
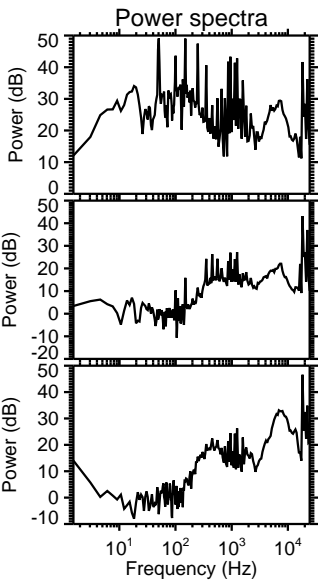
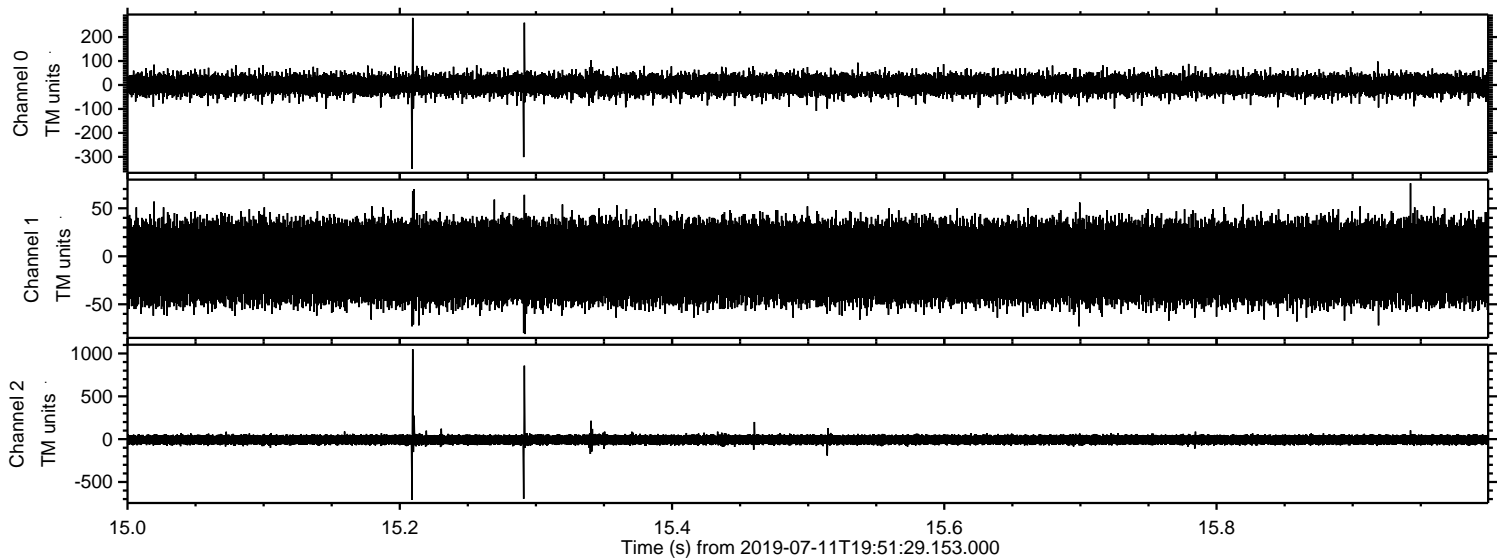

Processed Thu Jul 11 21:59:30 2019 by ELM ver.2012-10-06 from 001__elm20190711_195128__dat00.bin

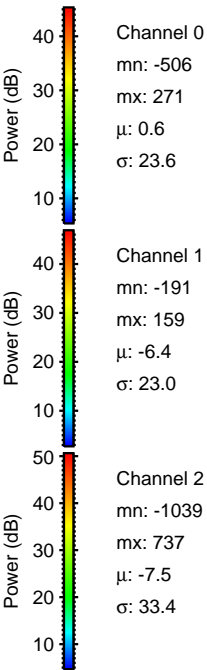
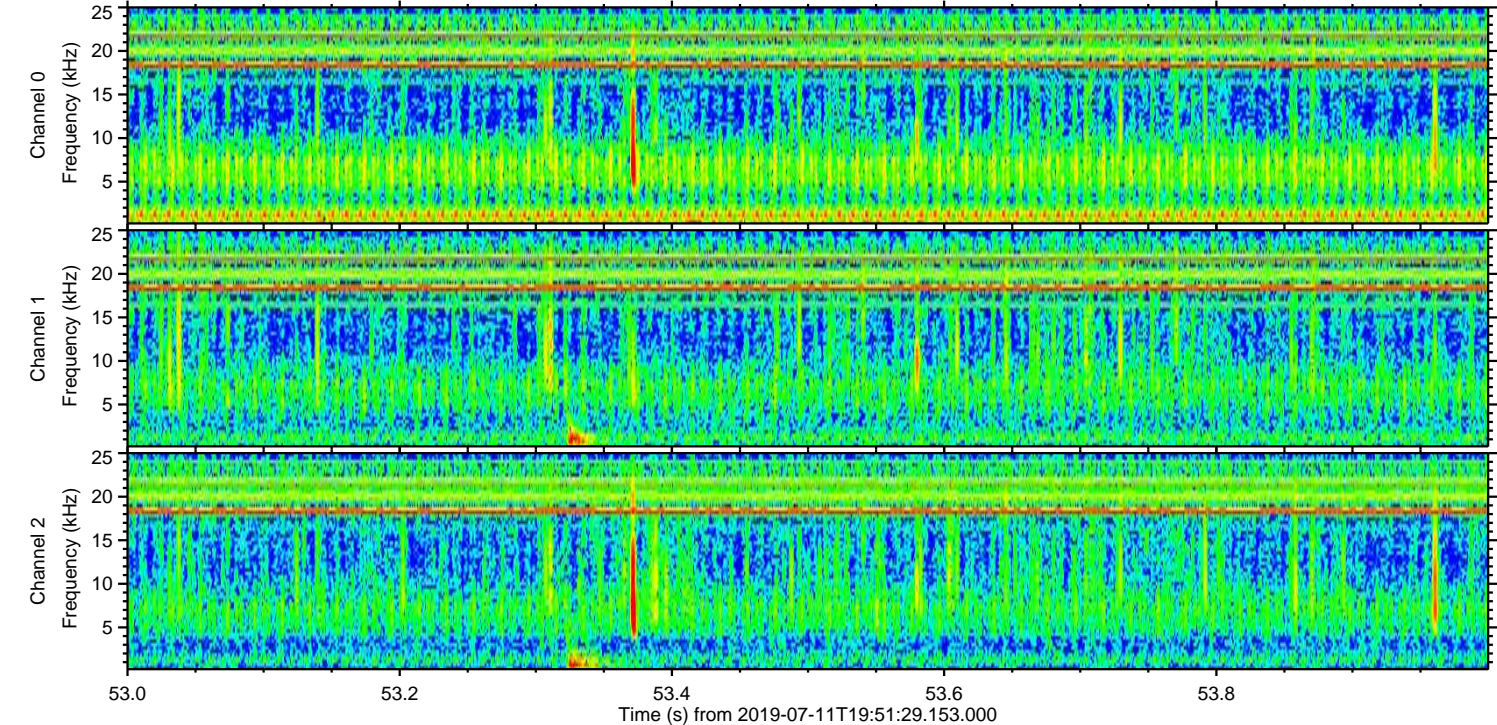
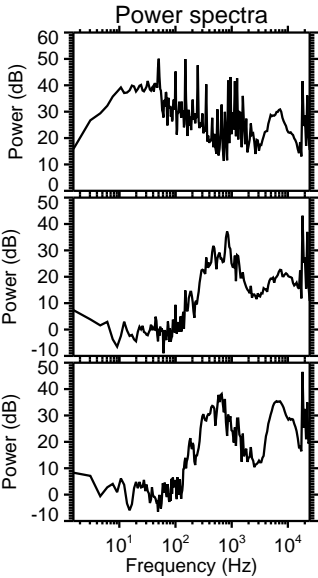
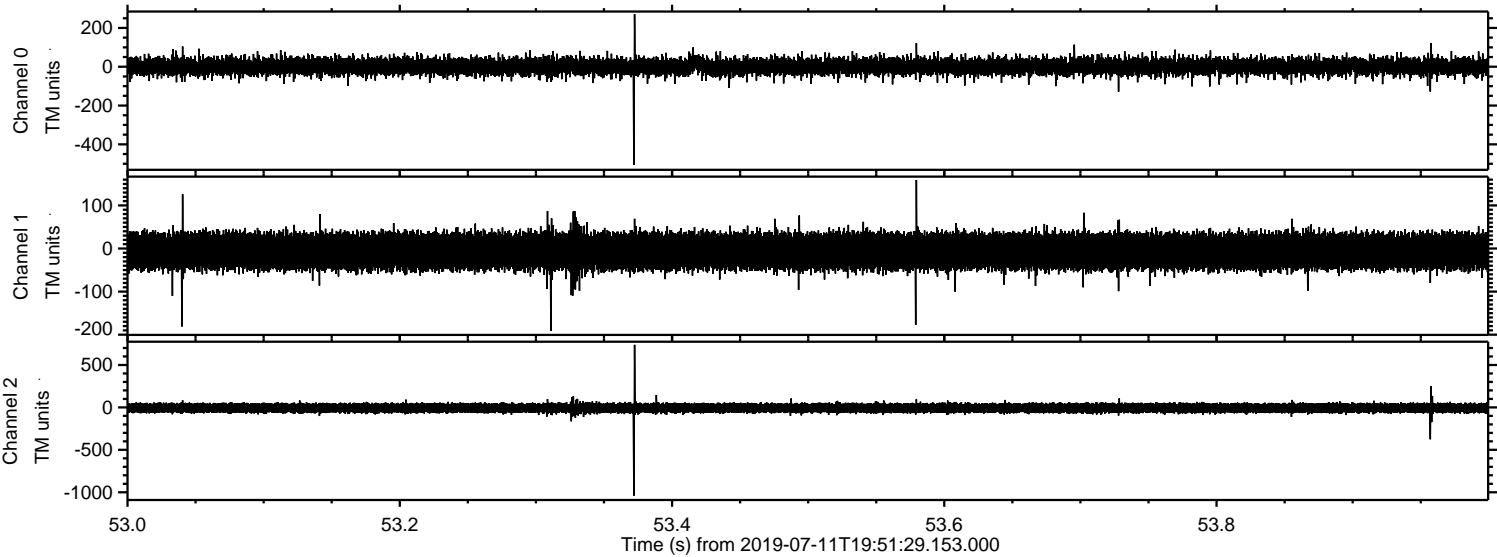

Processed Thu Jul 11 21:59:31 2019 by ELM ver.2012-10-06 from 001__elm20190711_195128__dat00.bin

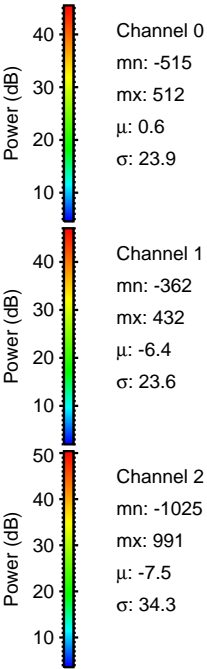
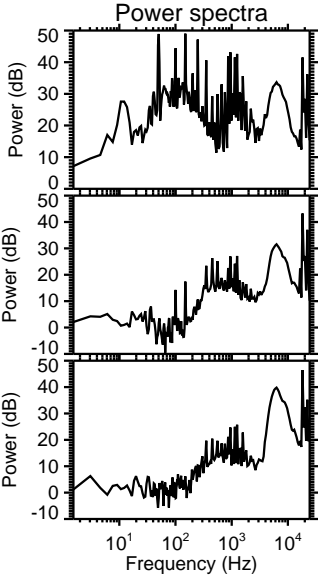
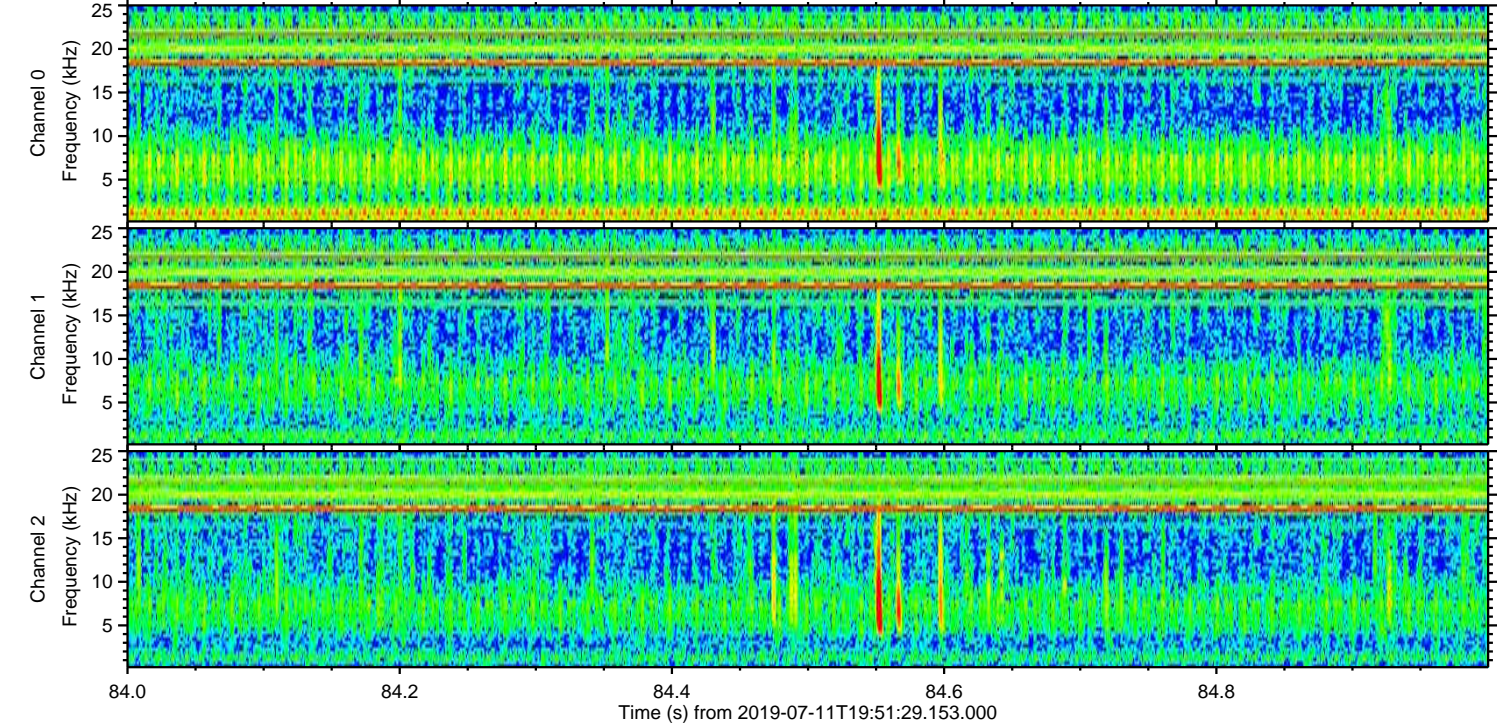
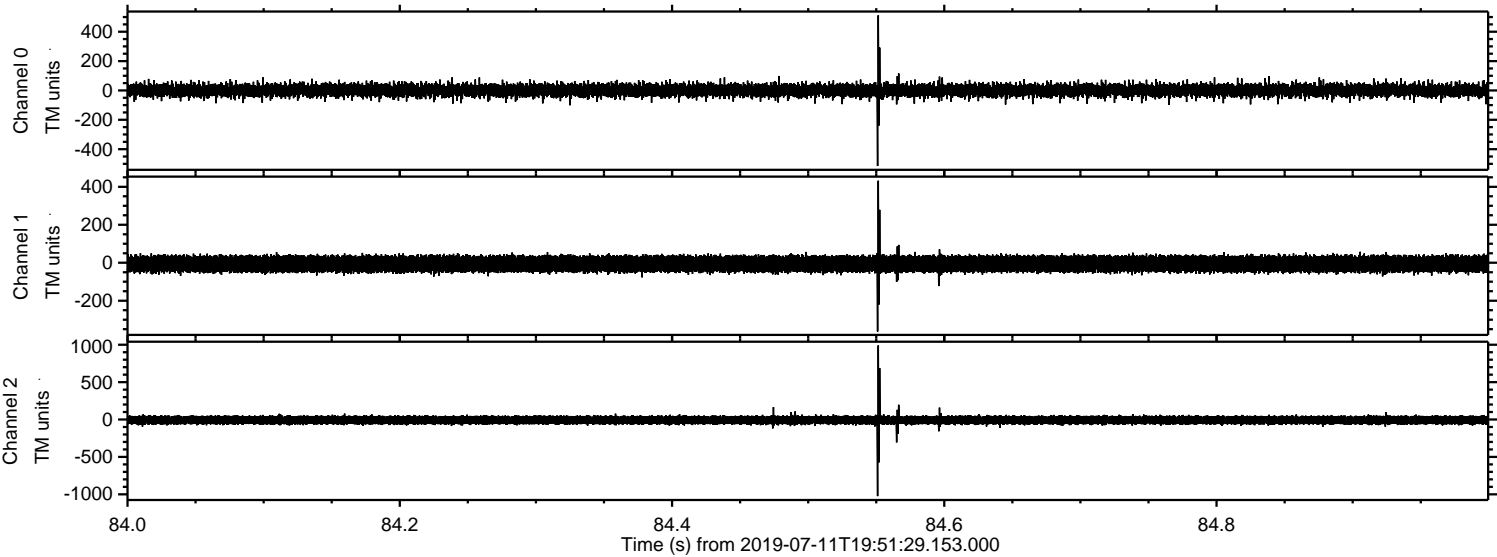

Processed Thu Jul 11 21:59:32 2019 by ELM ver.2012-10-06 from 001__elm20190711_195128__dat00.bin

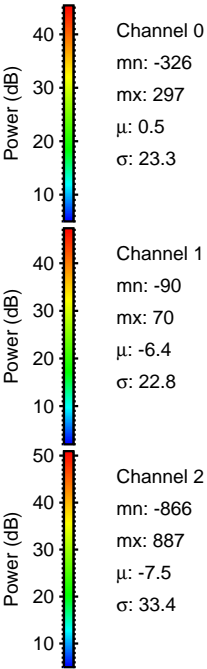
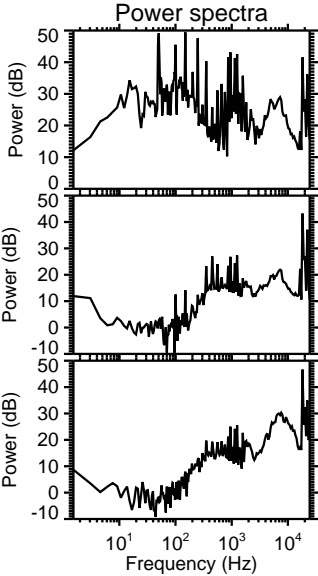
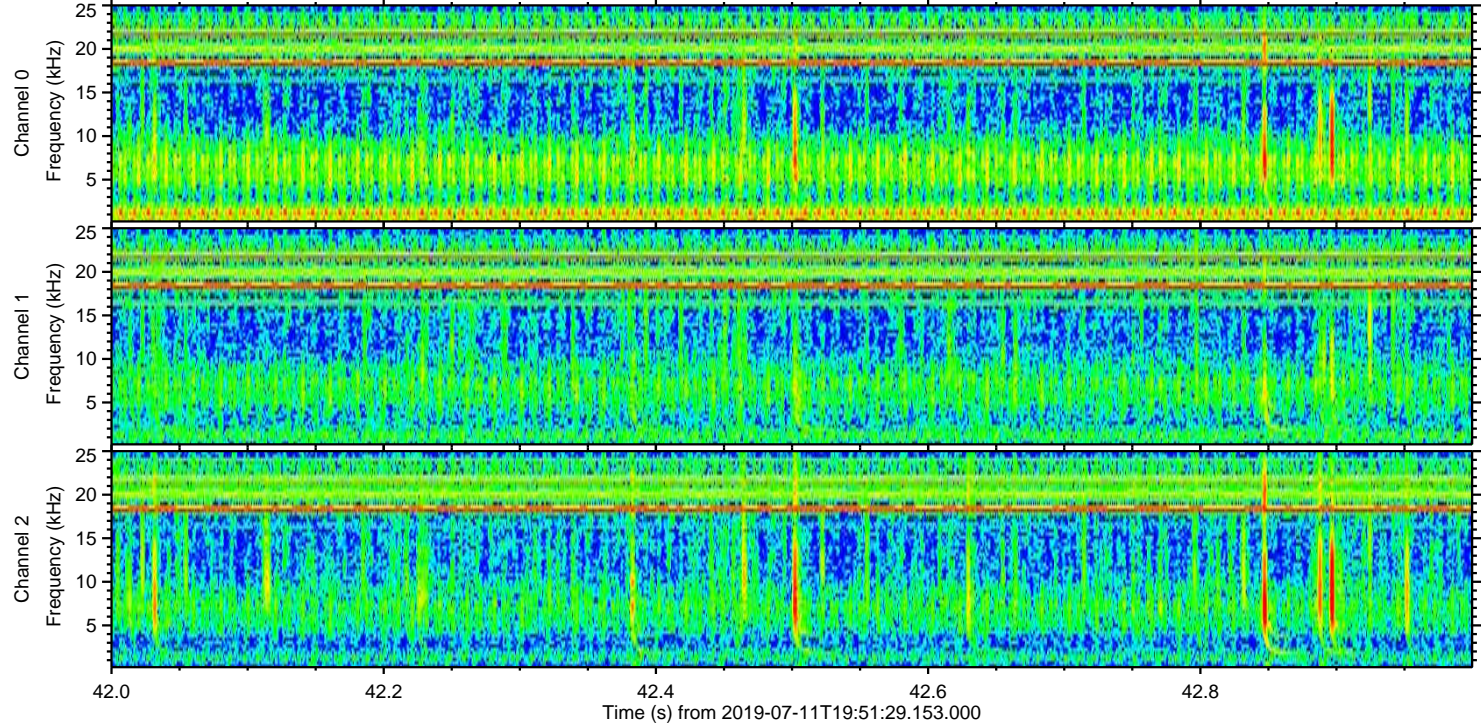
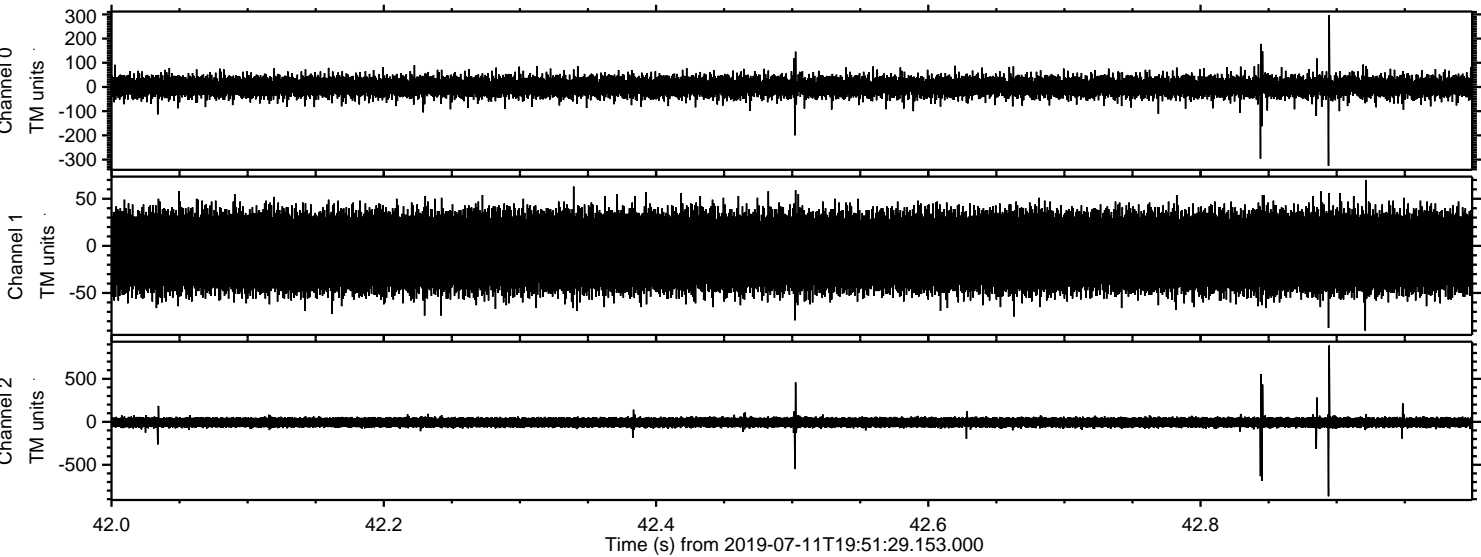

Channel 0
mn: -326
mx: 297
 μ : 0.5
 σ : 23.3

Channel 1
mn: -90
mx: 70
 μ : -6.4
 σ : 22.8

Channel 2
mn: -866
mx: 887
 μ : -7.5
 σ : 33.4

