

# ELMAVAN 3D WAVEFORMS (Measured data sampled at 50 kHz) 51000 packets of 144 samples from 2019-07-11T14:01:14.668.999.

Processed Thu Jul 11 16:08:46 2019 by ELM ver.2012-10-06 from 001\_\_elm20190711\_140113\_\_dat00.bin

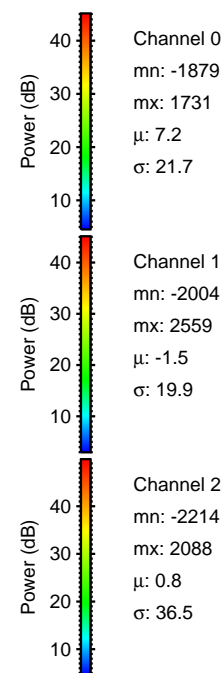

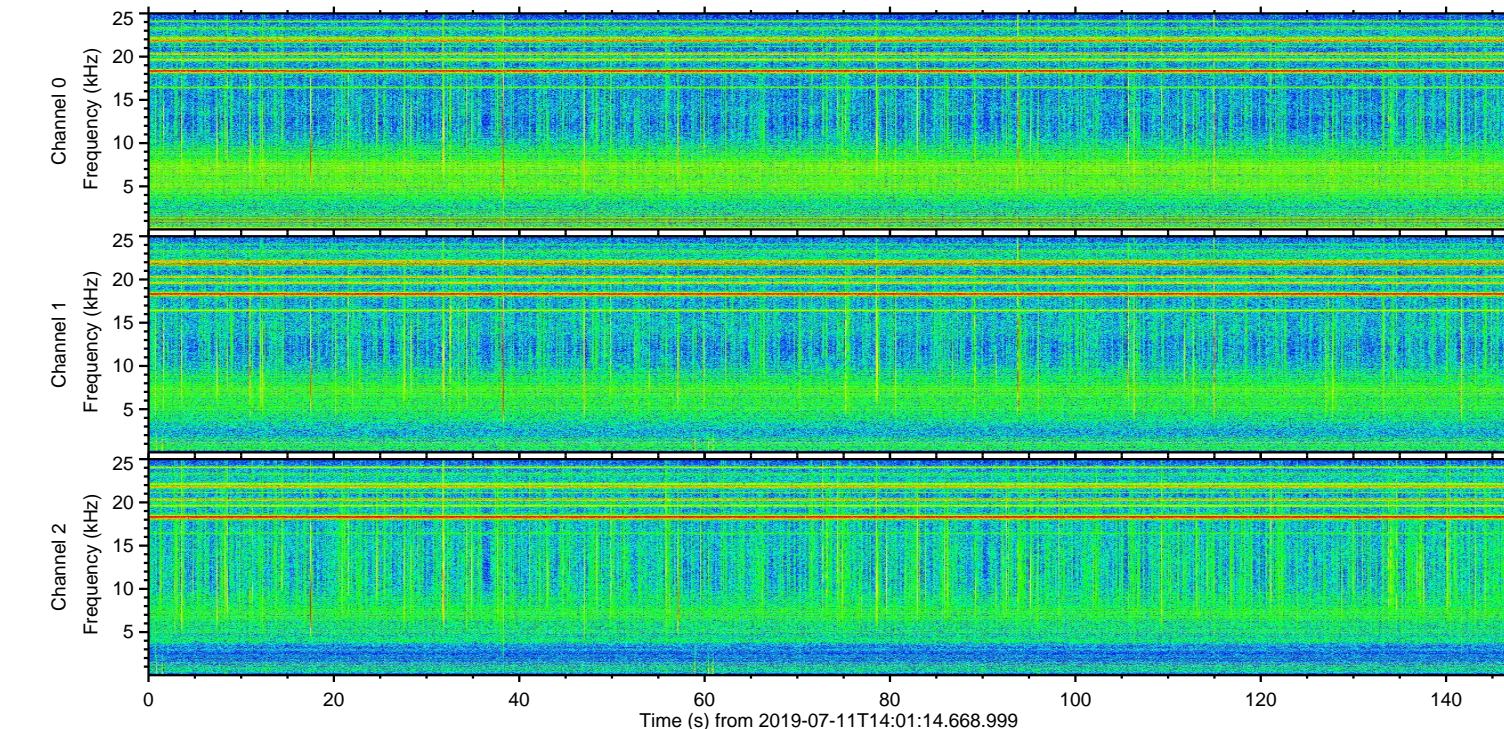
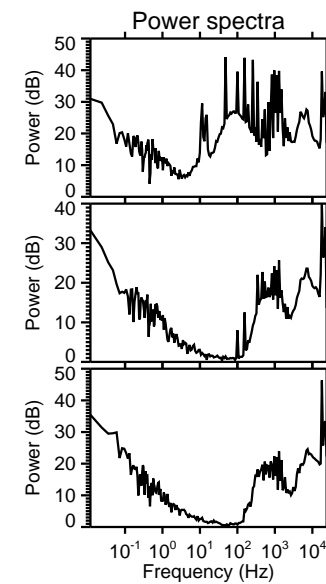
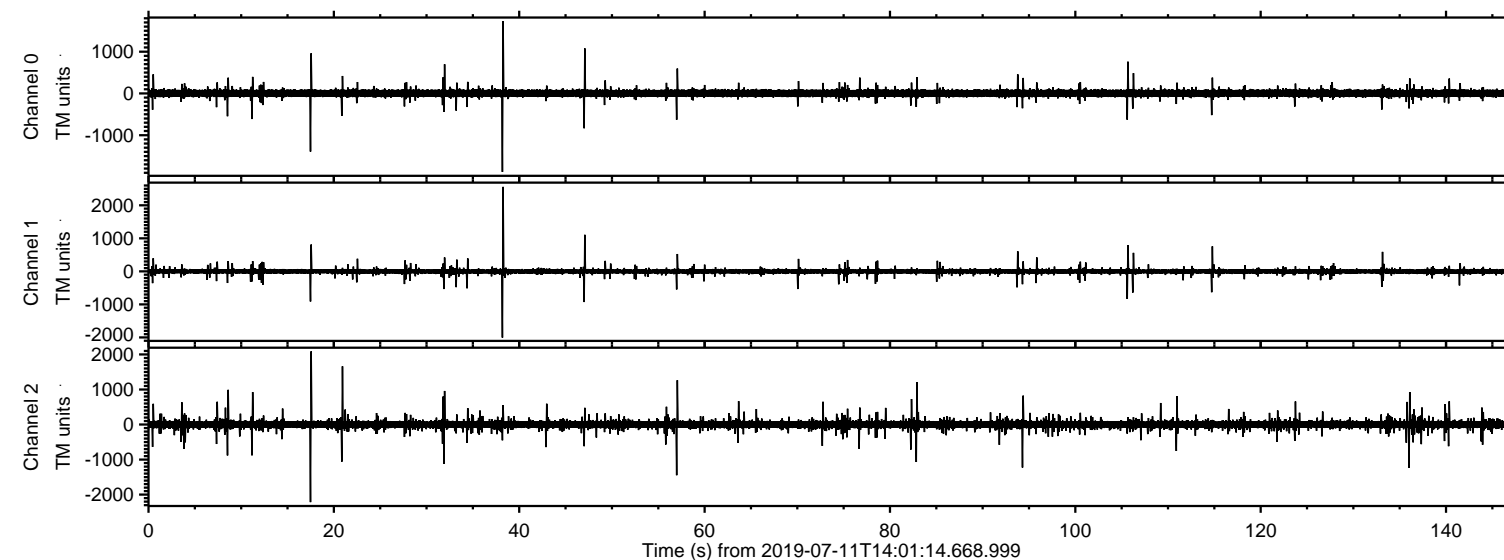

Processed Thu Jul 11 16:08:52 2019 by ELM ver.2012-10-06 from 001\_\_elm20190711\_140113\_\_dat00.bin

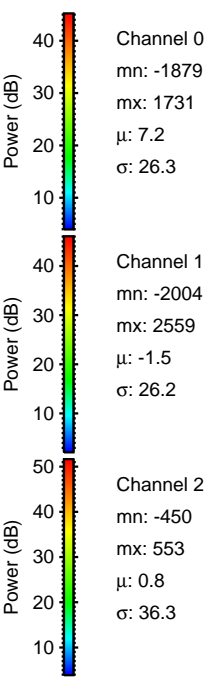
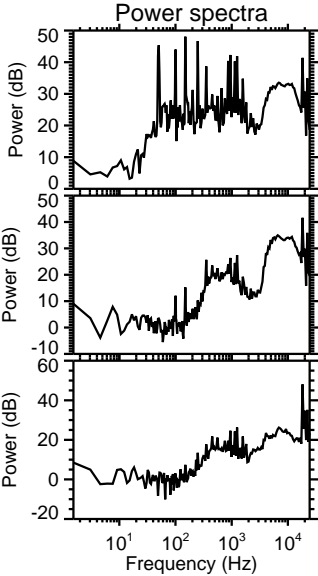
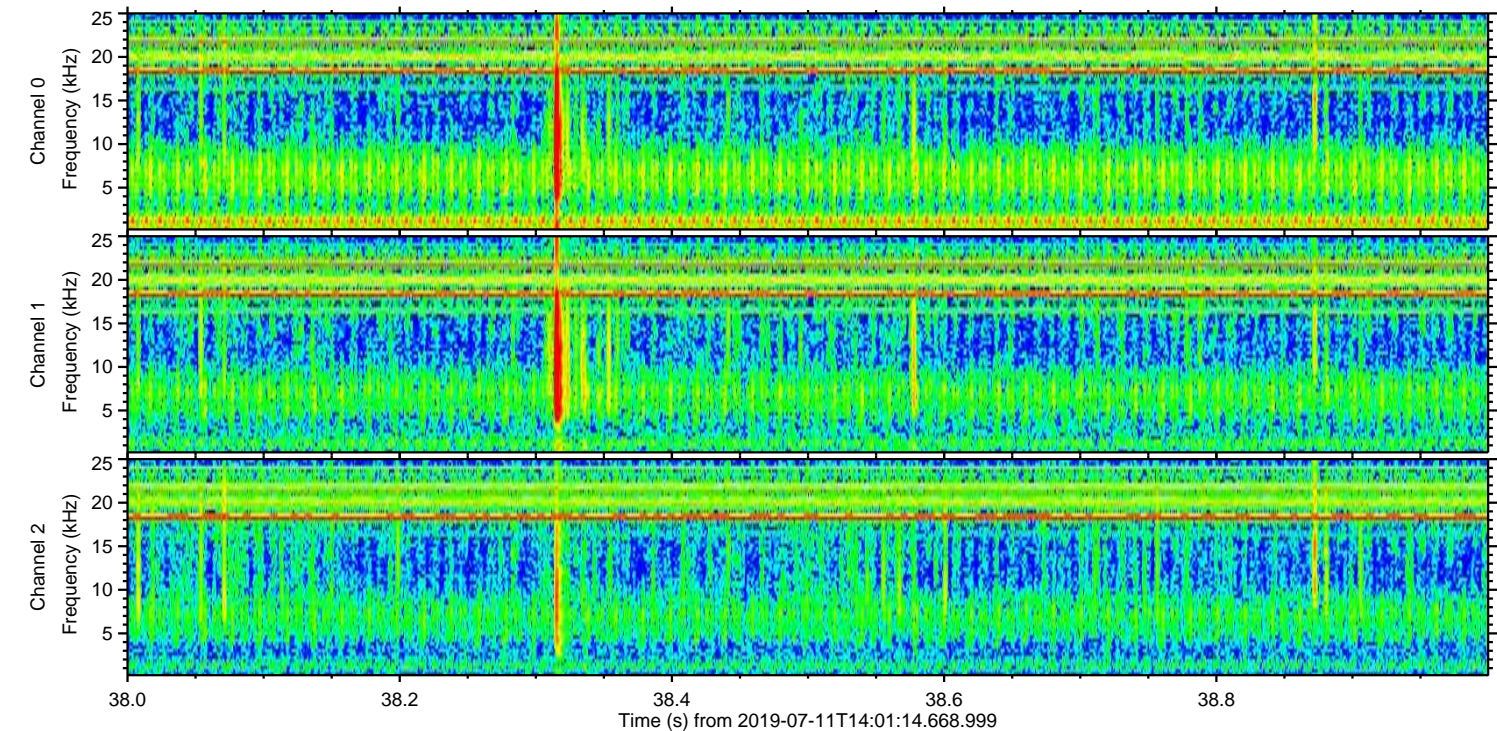
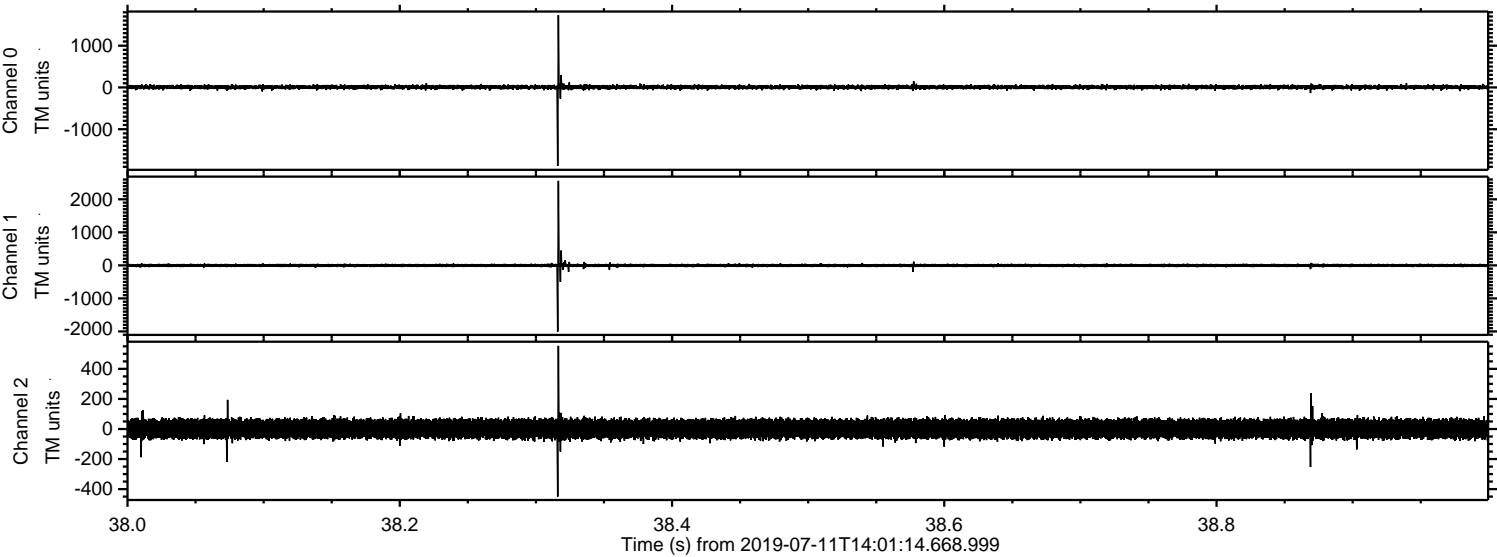



ELMAVAN 3D WAVEFORMS (Measured data sampled at 50 kHz) 51000 packets of 144 samples from 2019-07-11T14:01:14.668.999. Part 18/147

Processed Thu Jul 11 16:08:53 2019 by ELM ver.2012-10-06 from 001\_\_elm20190711\_140113\_\_dat00.bin

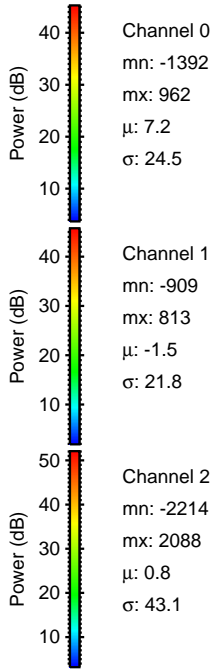
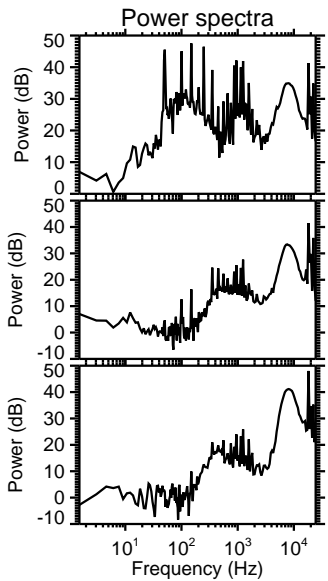
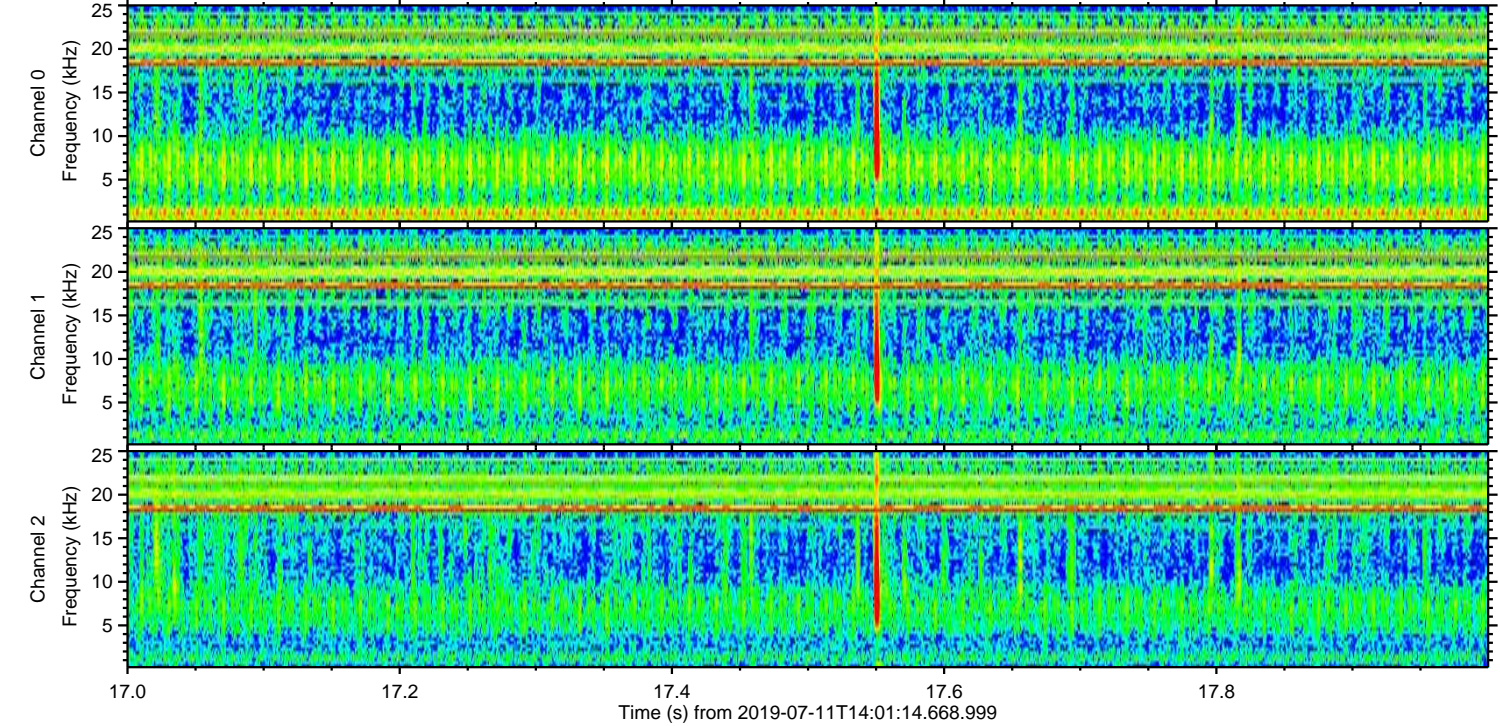
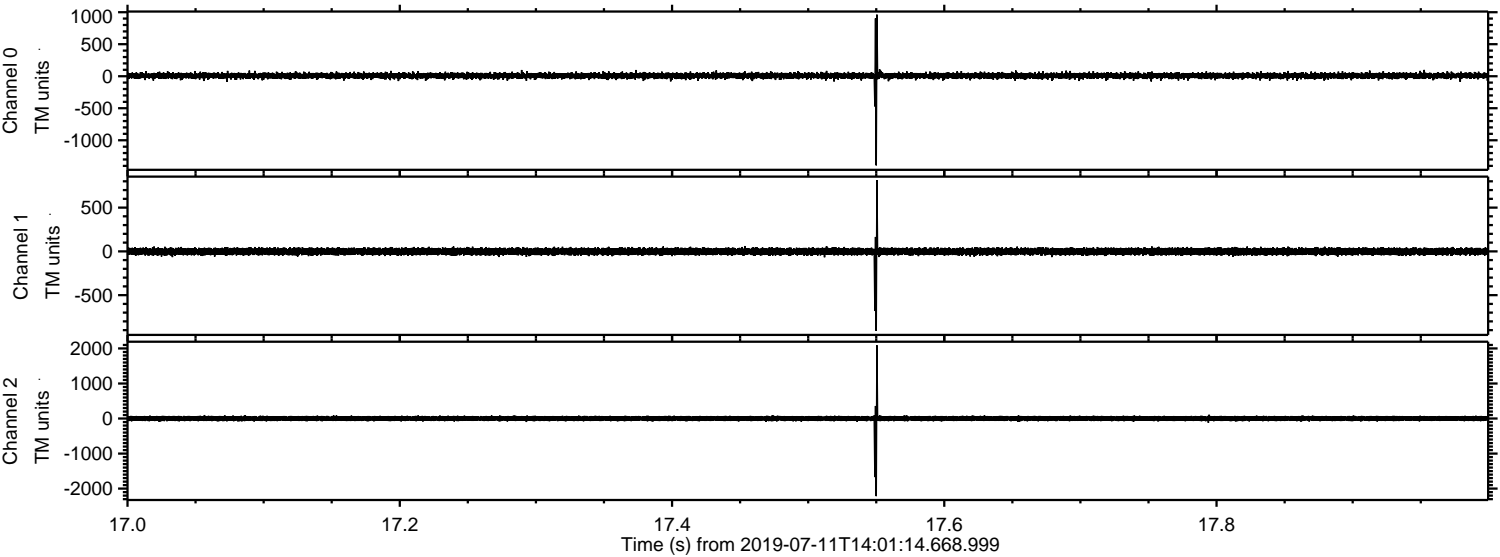



ELMAVAN 3D WAVEFORMS (Measured data sampled at 50 kHz) 51000 packets of 144 samples from 2019-07-11T14:01:14.668.999. Part 21/147

Processed Thu Jul 11 16:08:53 2019 by ELM ver.2012-10-06 from 001\_\_elm20190711\_140113\_\_dat00.bin

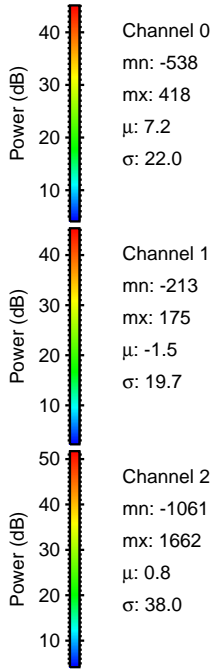
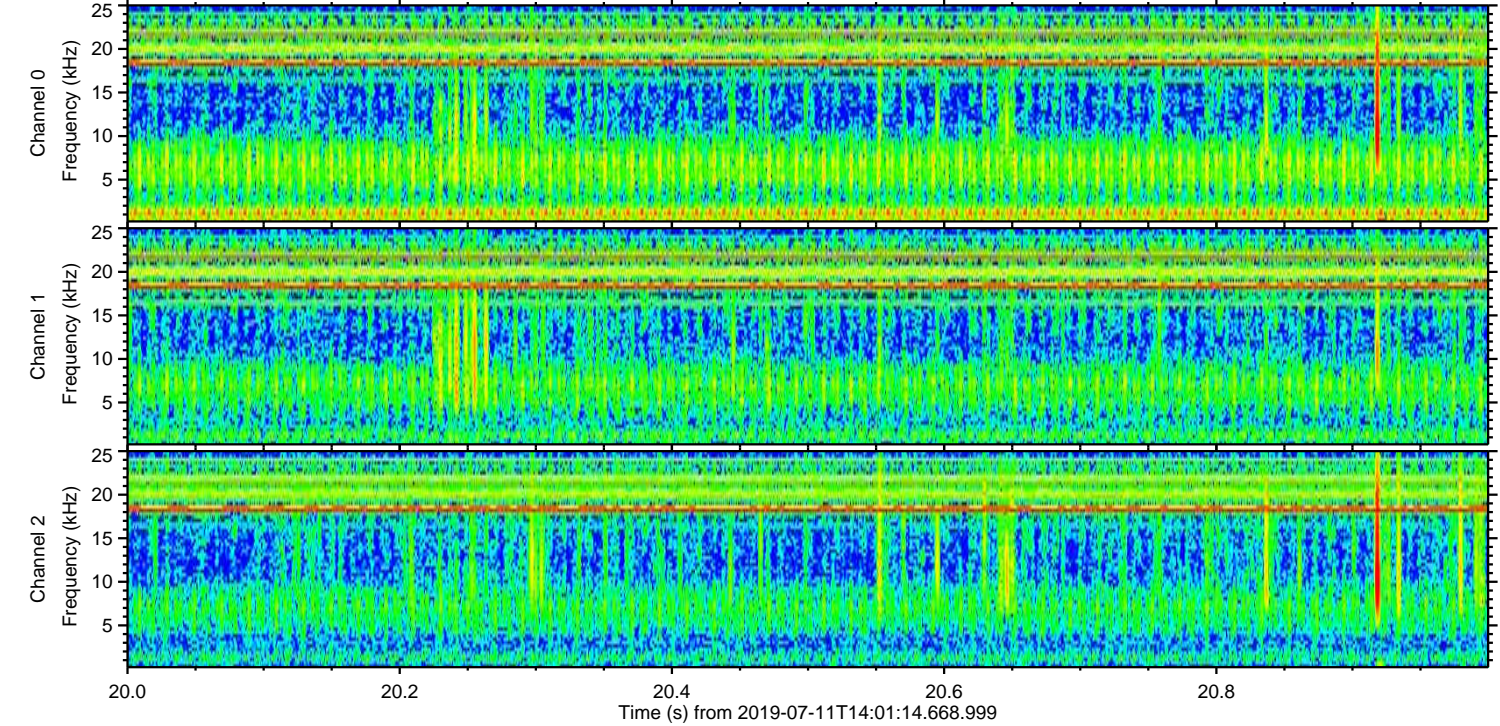
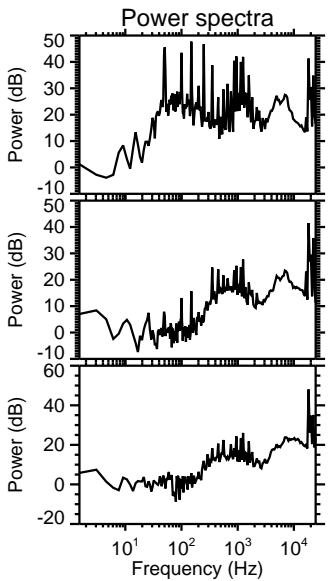
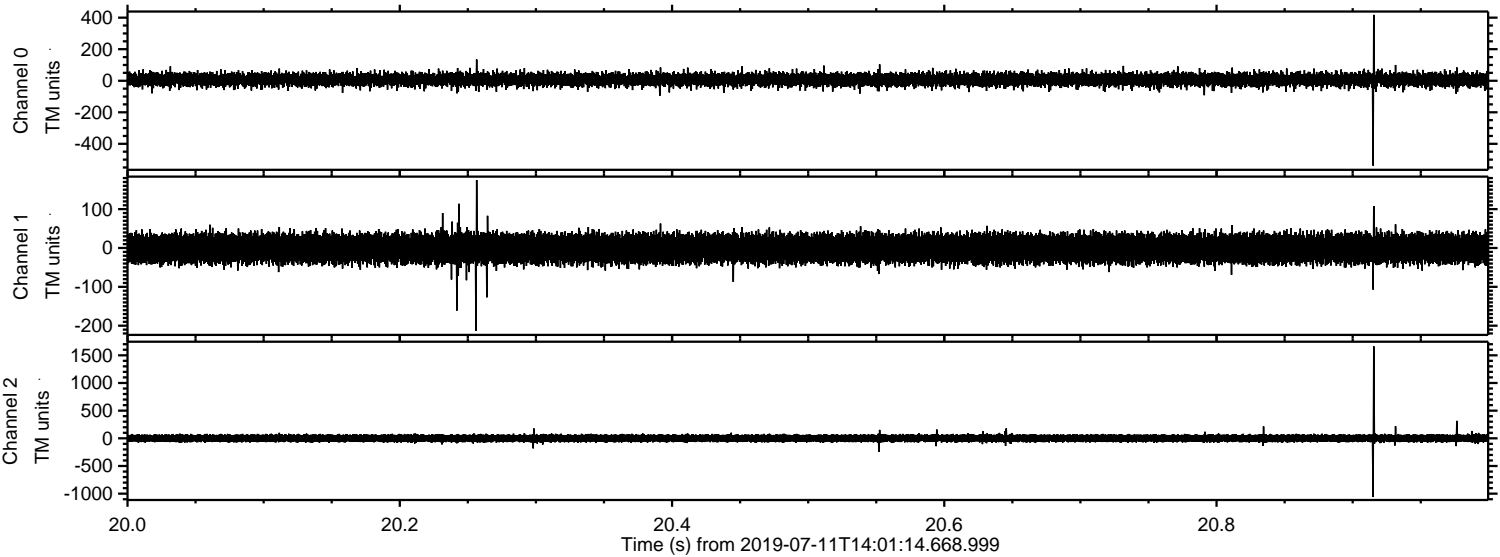



Processed Thu Jul 11 16:08:54 2019 by ELM ver.2012-10-06 from 001\_\_elm20190711\_140113\_\_dat00.bin

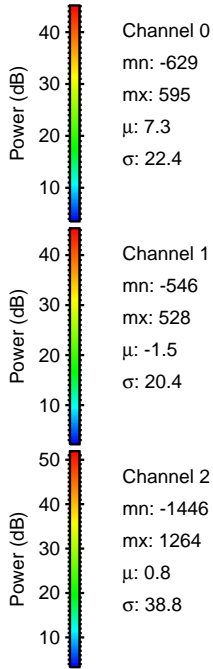
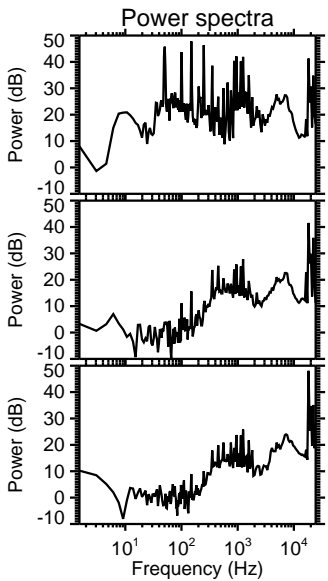
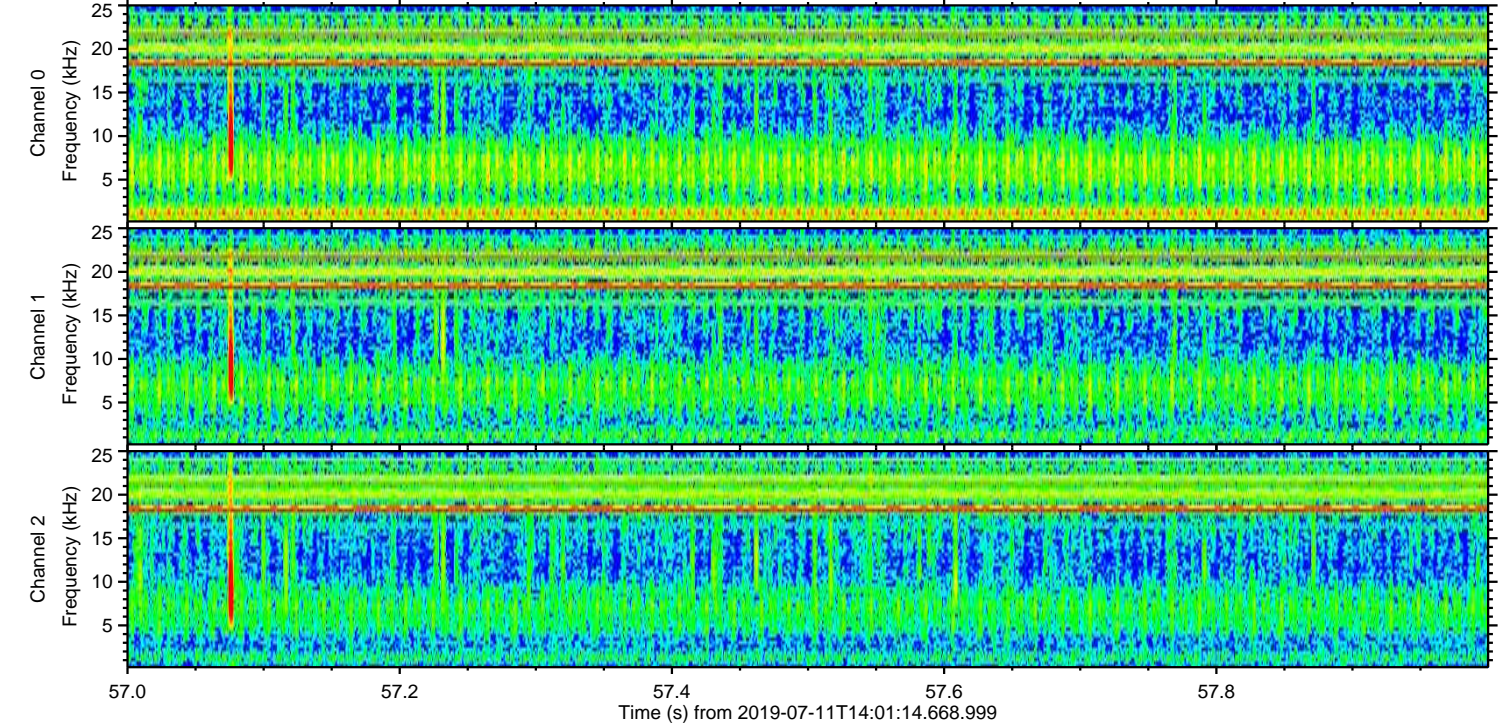
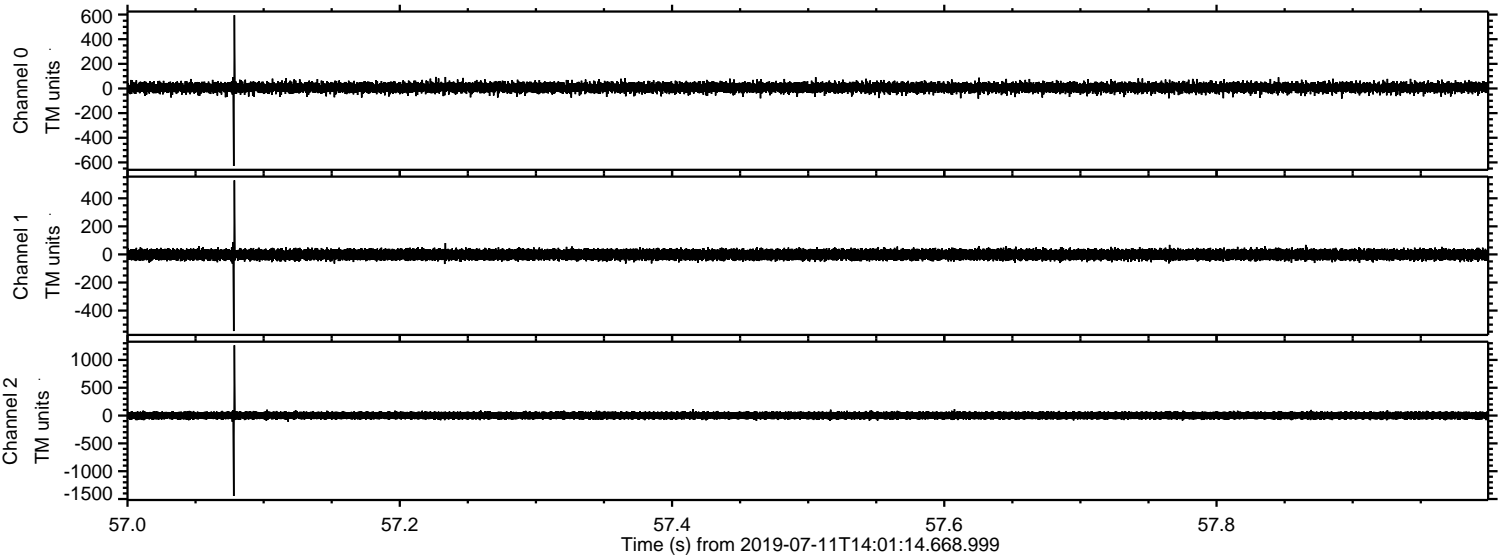



ELMAVAN 3D WAVEFORMS (Measured data sampled at 50 kHz) 51000 packets of 144 samples from 2019-07-11T14:01:14.668.999. Part 137/147

Processed Thu Jul 11 16:08:55 2019 by ELM ver.2012-10-06 from 001\_\_elm20190711\_140113\_\_dat00.bin

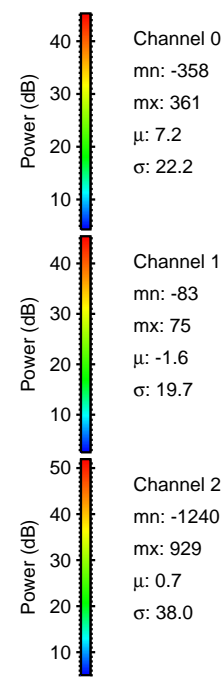
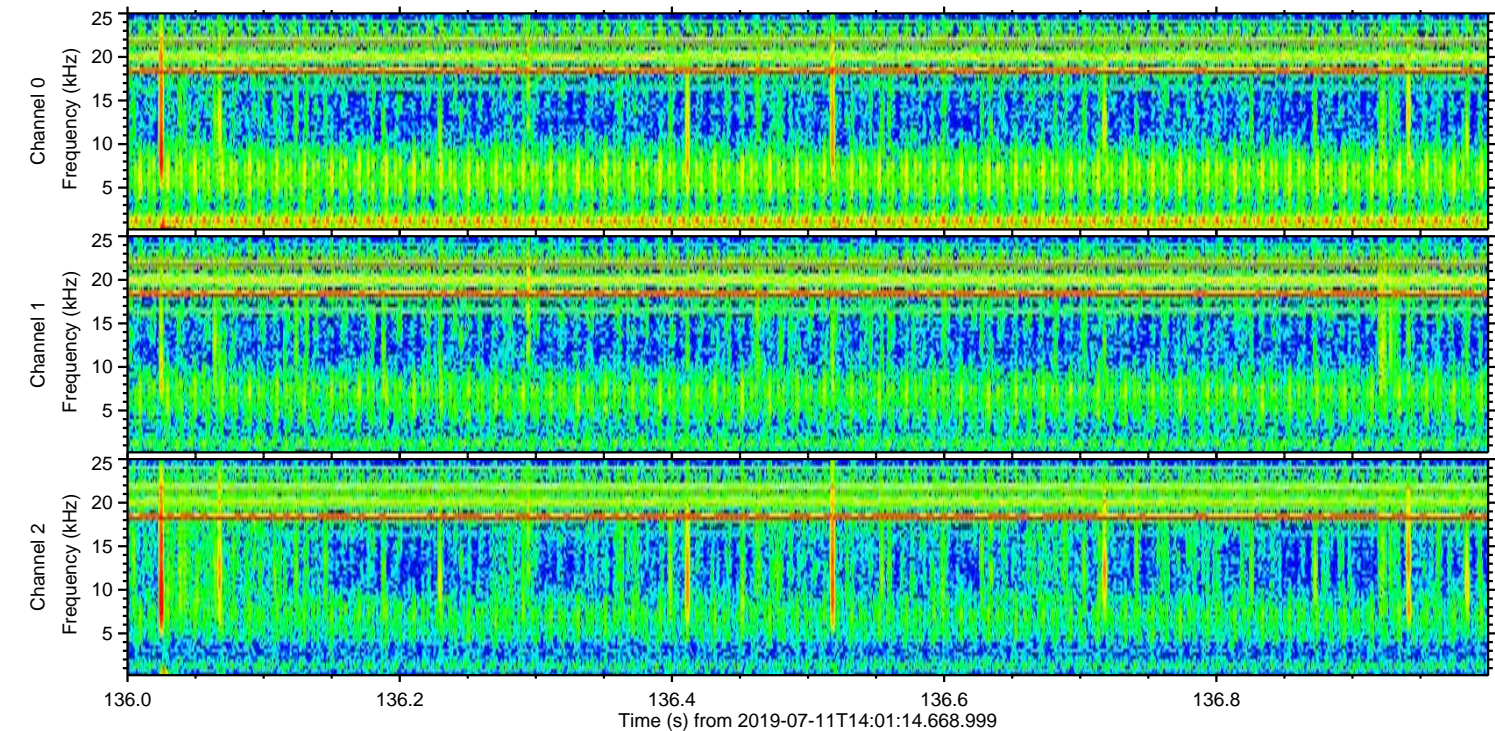
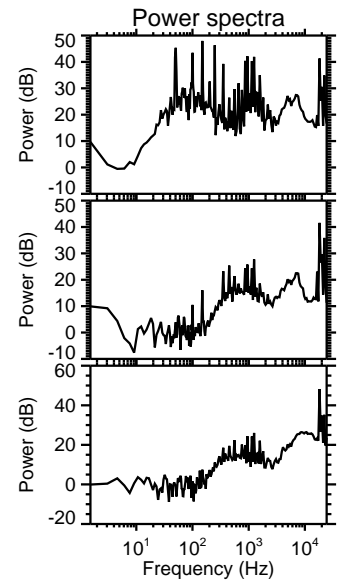
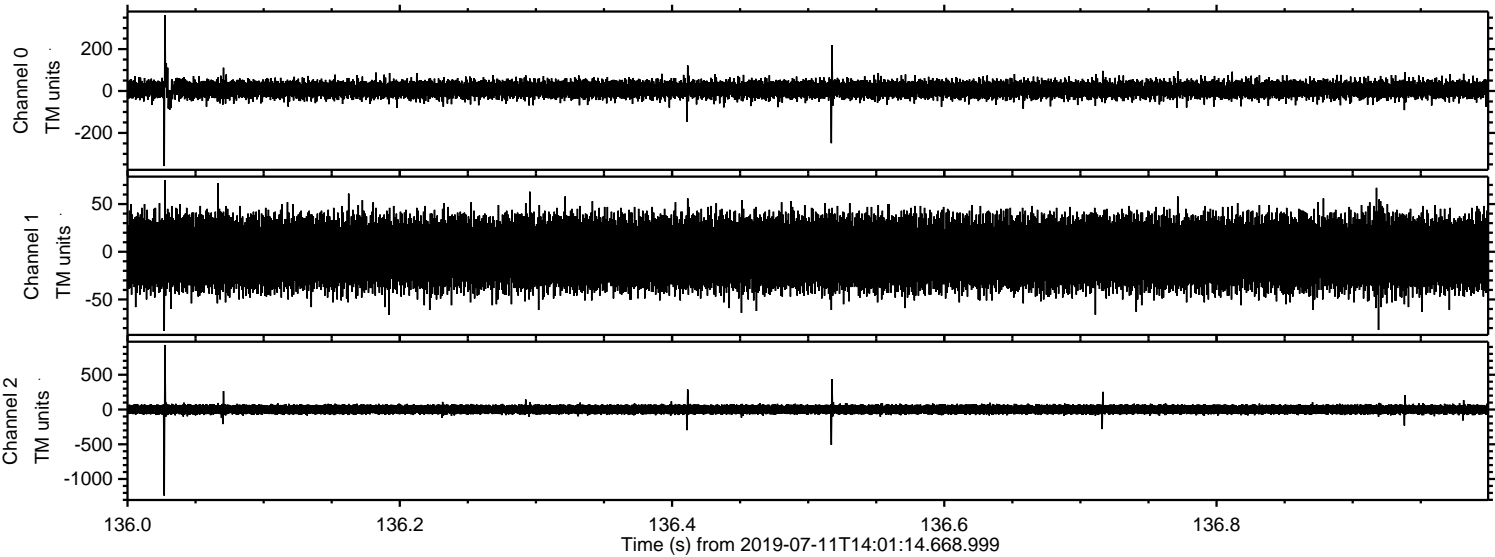



Processed Thu Jul 11 16:08:56 2019 by ELM ver.2012-10-06 from 001\_\_elm20190711\_140113\_\_dat00.bin

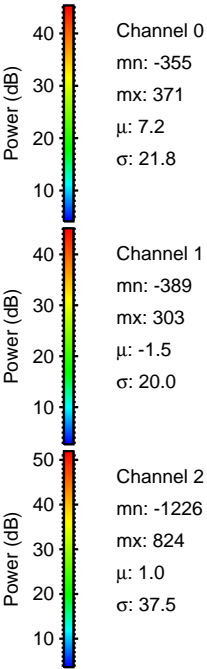
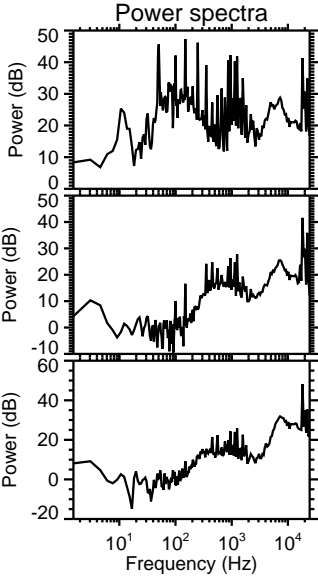
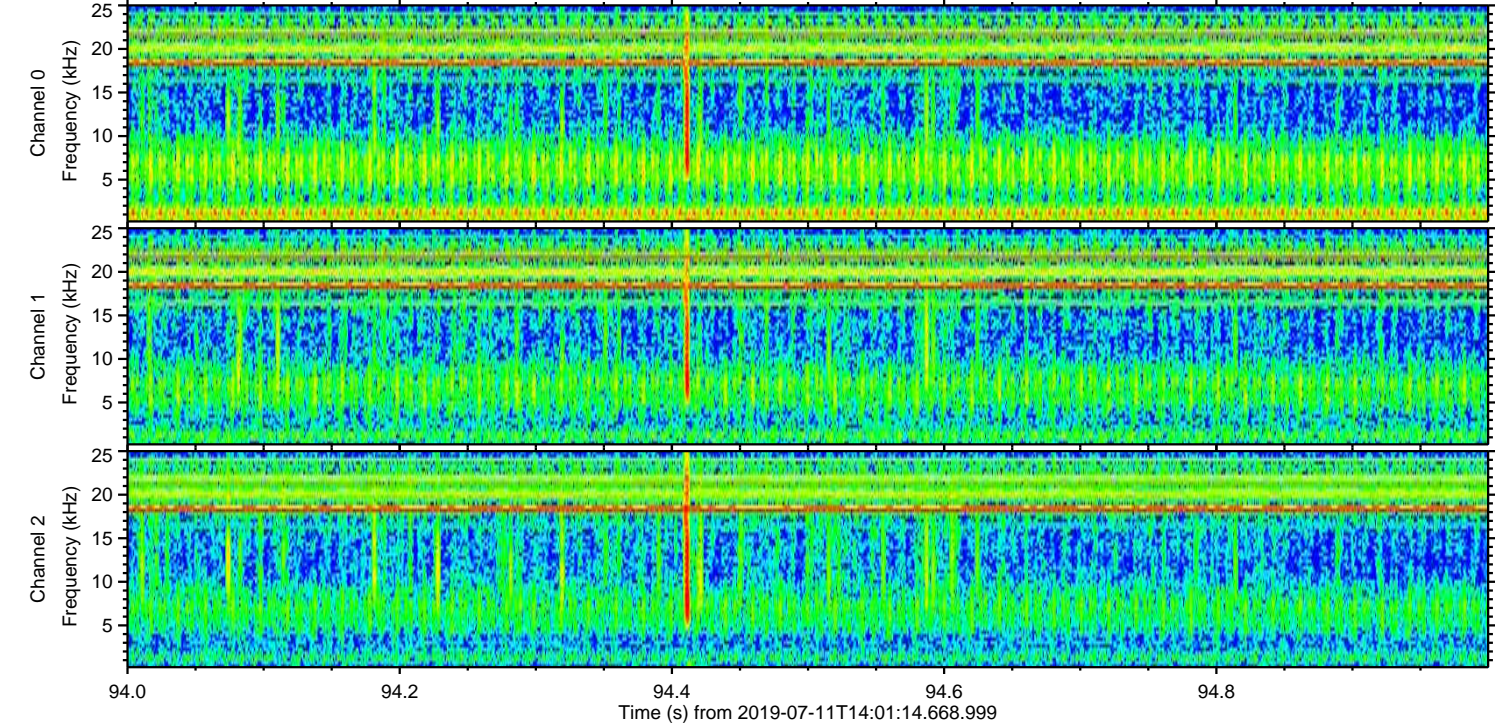
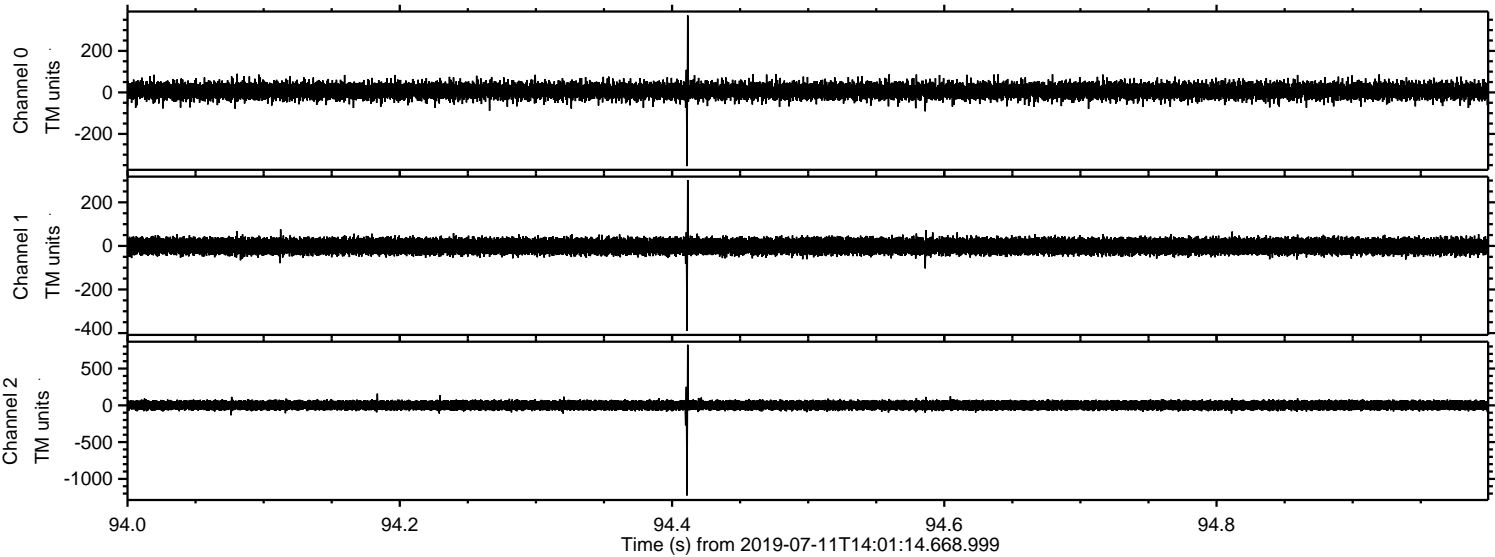



Processed Thu Jul 11 16:08:56 2019 by ELM ver.2012-10-06 from 001\_\_elm20190711\_140113\_\_dat00.bin

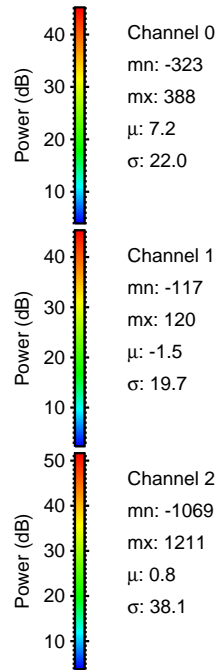
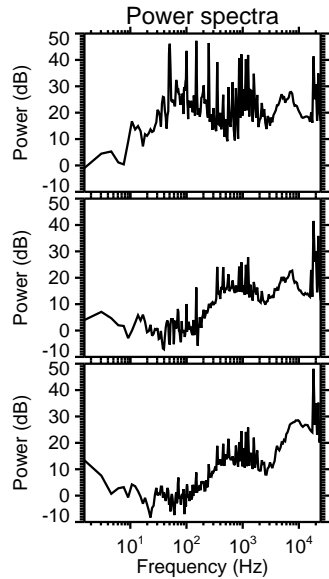
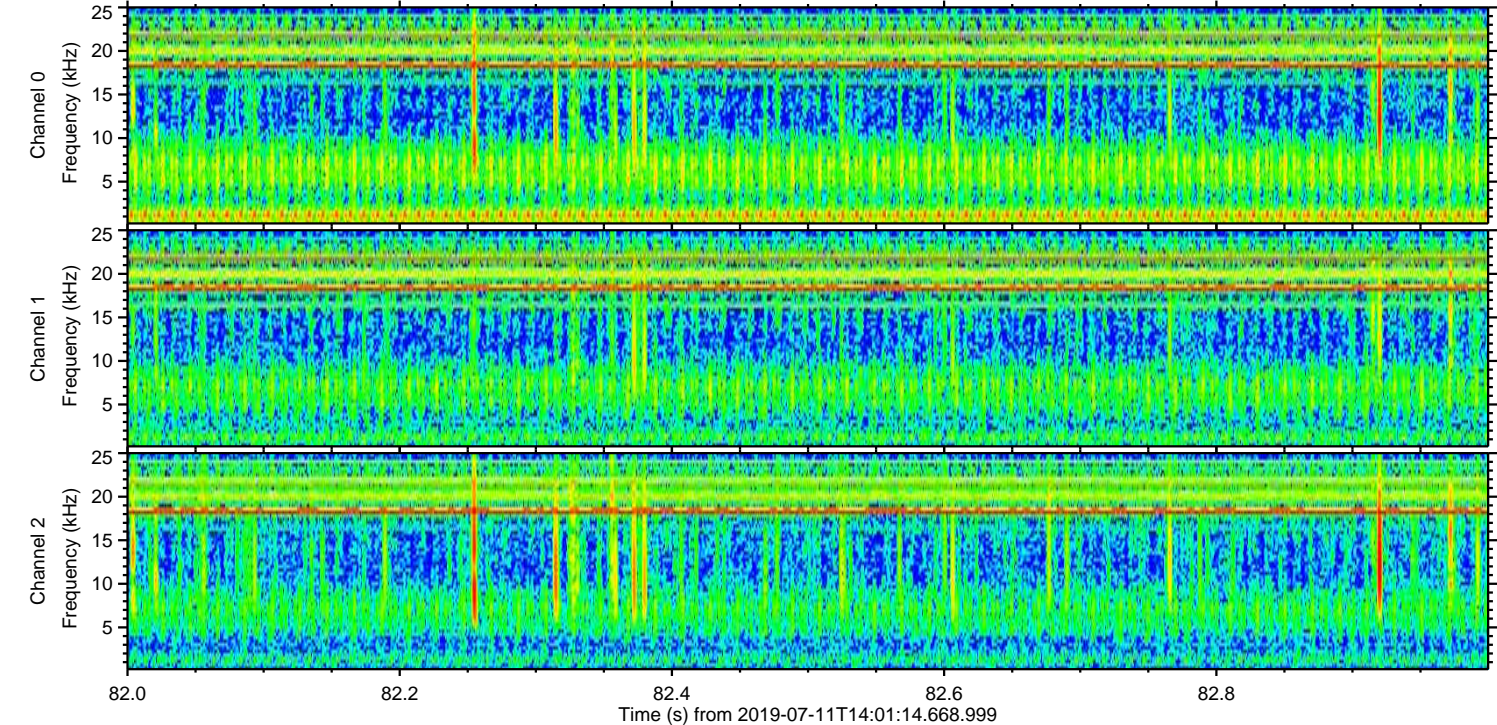
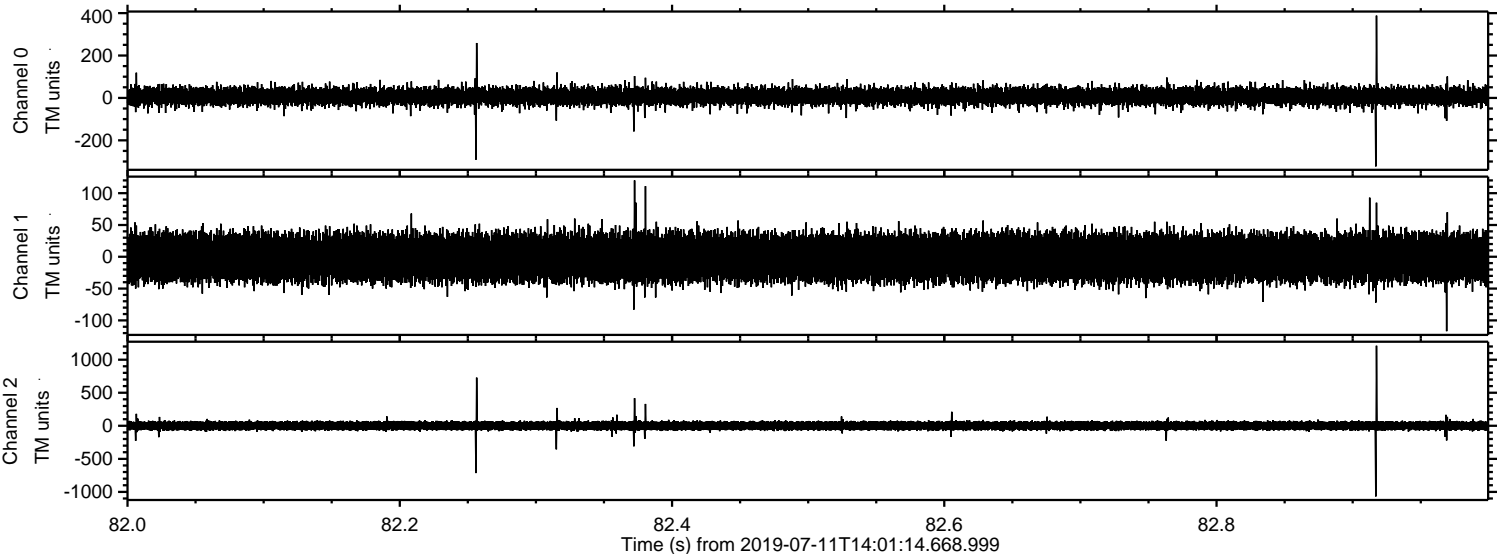

Power spectra

Channel 0  
mn: -323  
mx: 388  
 $\mu$ : 7.2  
 $\sigma$ : 22.0

Channel 1  
mn: -117  
mx: 120  
 $\mu$ : -1.5  
 $\sigma$ : 19.7

Channel 2  
mn: -1069  
mx: 1211  
 $\mu$ : 0.8  
 $\sigma$ : 38.1



Processed Thu Jul 11 16:08:57 2019 by ELM ver.2012-10-06 from 001\_\_elm20190711\_140113\_\_dat00.bin

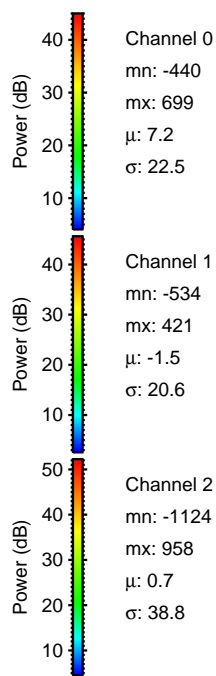
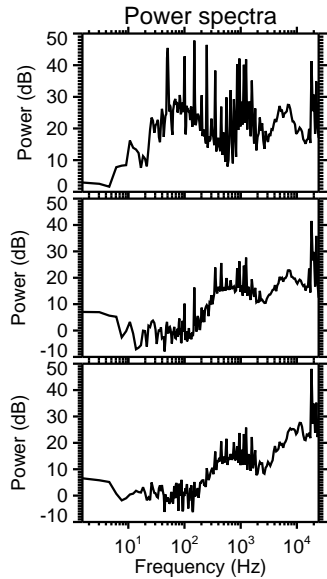
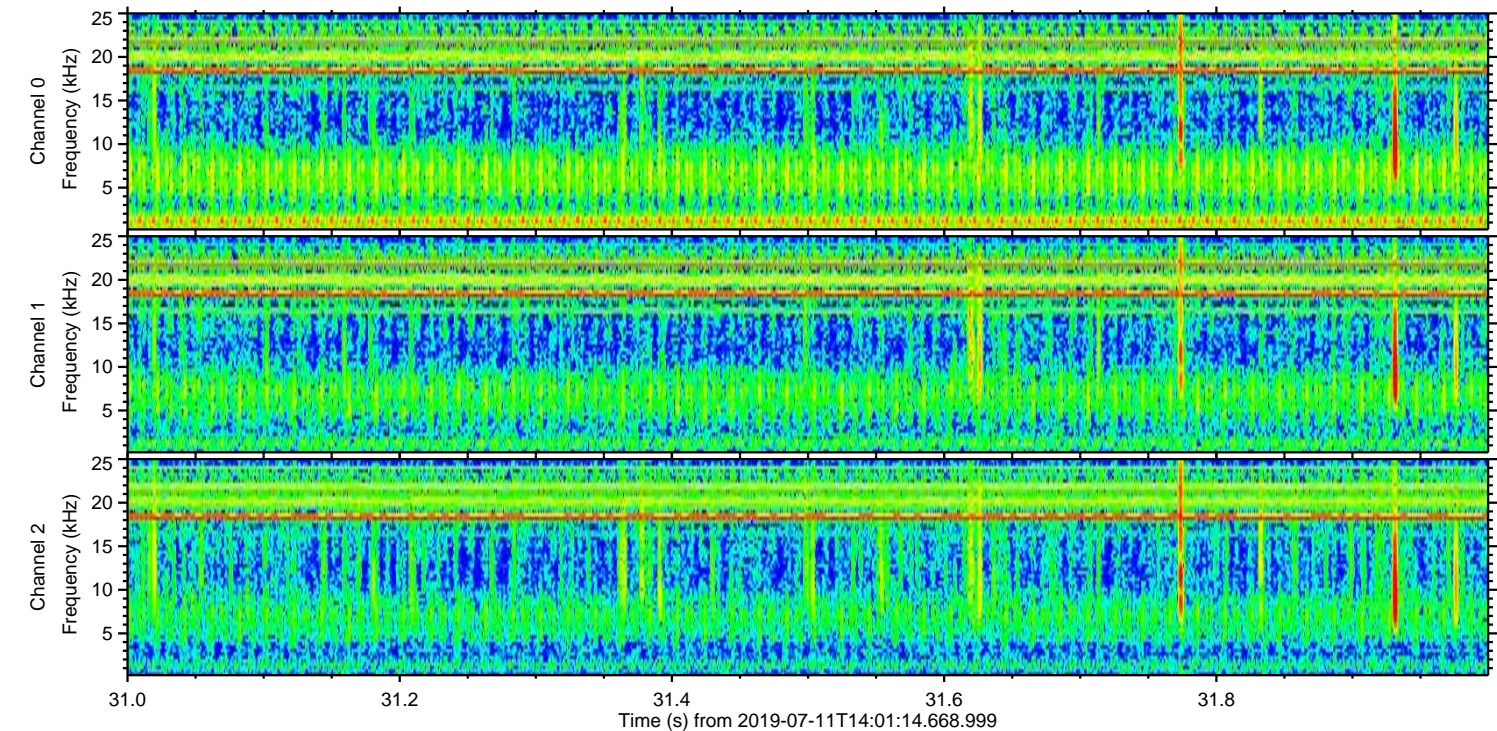
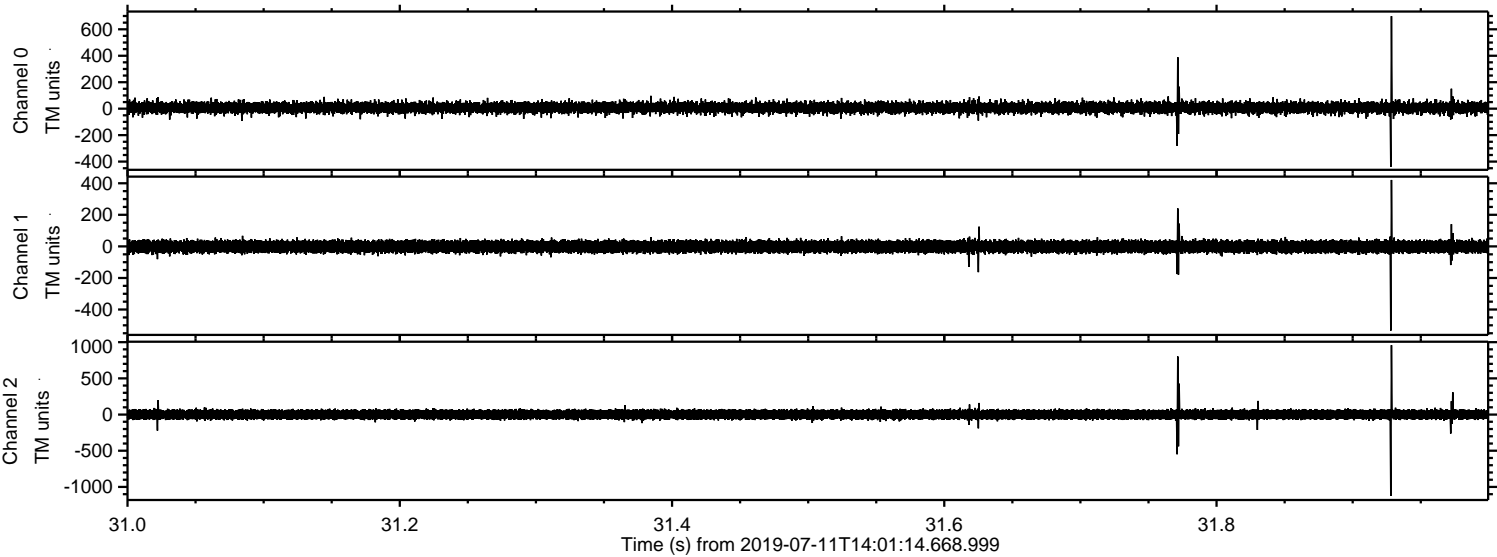



Processed Thu Jul 11 16:08:58 2019 by ELM ver.2012-10-06 from 001\_\_elm20190711\_140113\_\_dat00.bin

