

ELMAVAN 3D WAVEFORMS (Measured data sampled at 50 kHz) 51000 packets of 144 samples from 2019-07-11T13:31:13.442.000.

Processed Thu Jul 11 15:39:27 2019 by ELM ver.2012-10-06 from 001__elm20190711_133112__dat00.bin

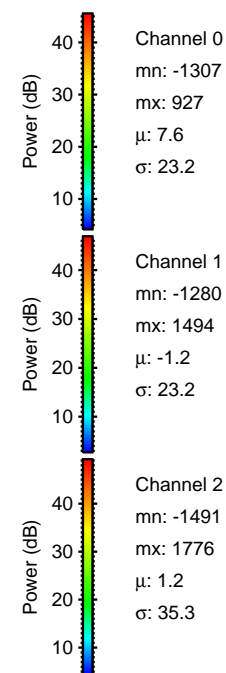

Processed Thu Jul 11 15:39:37 2019 by ELM ver.2012-10-06 from 001__elm20190711_133112__dat00.bin

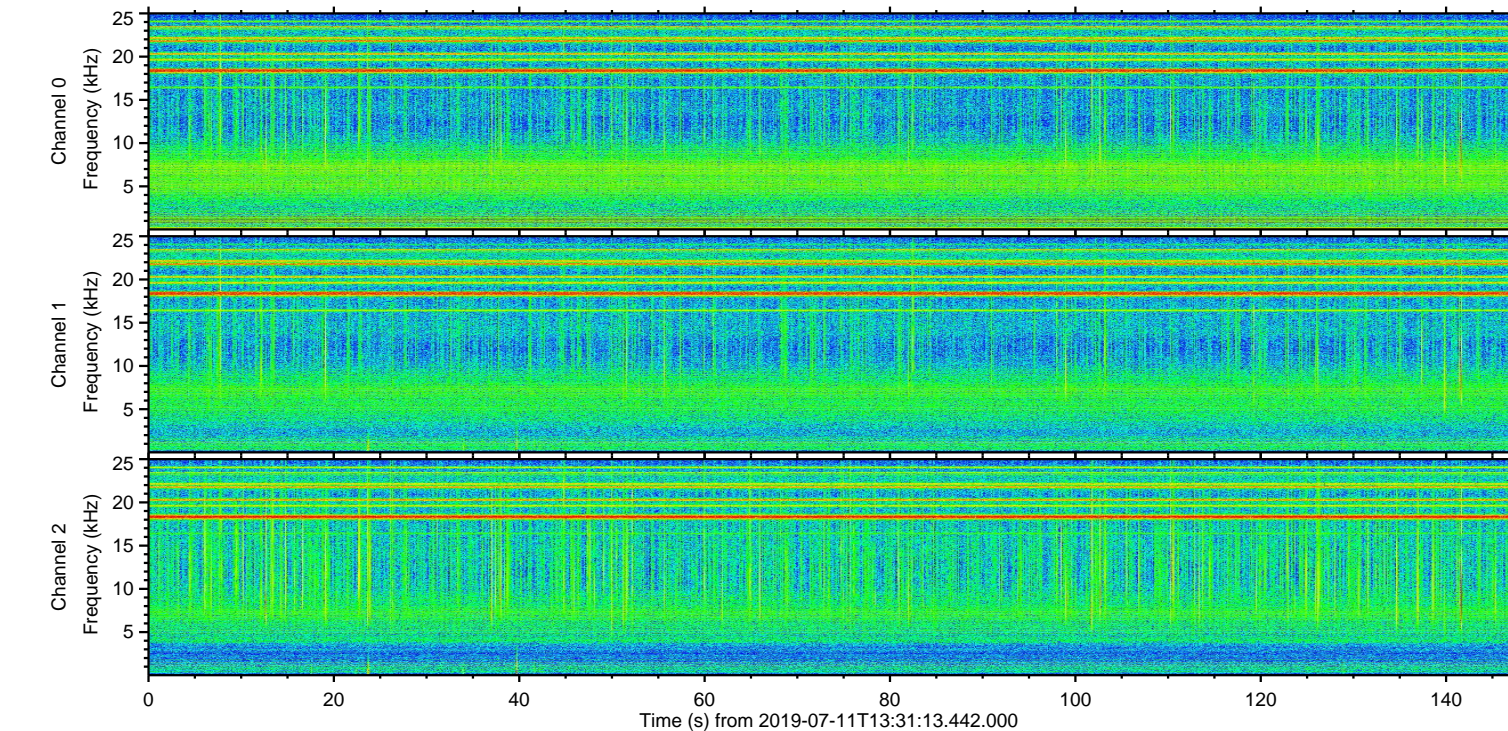
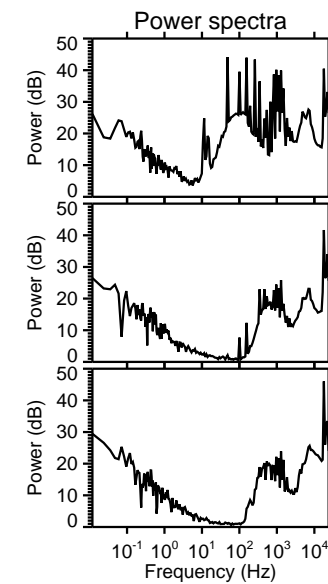
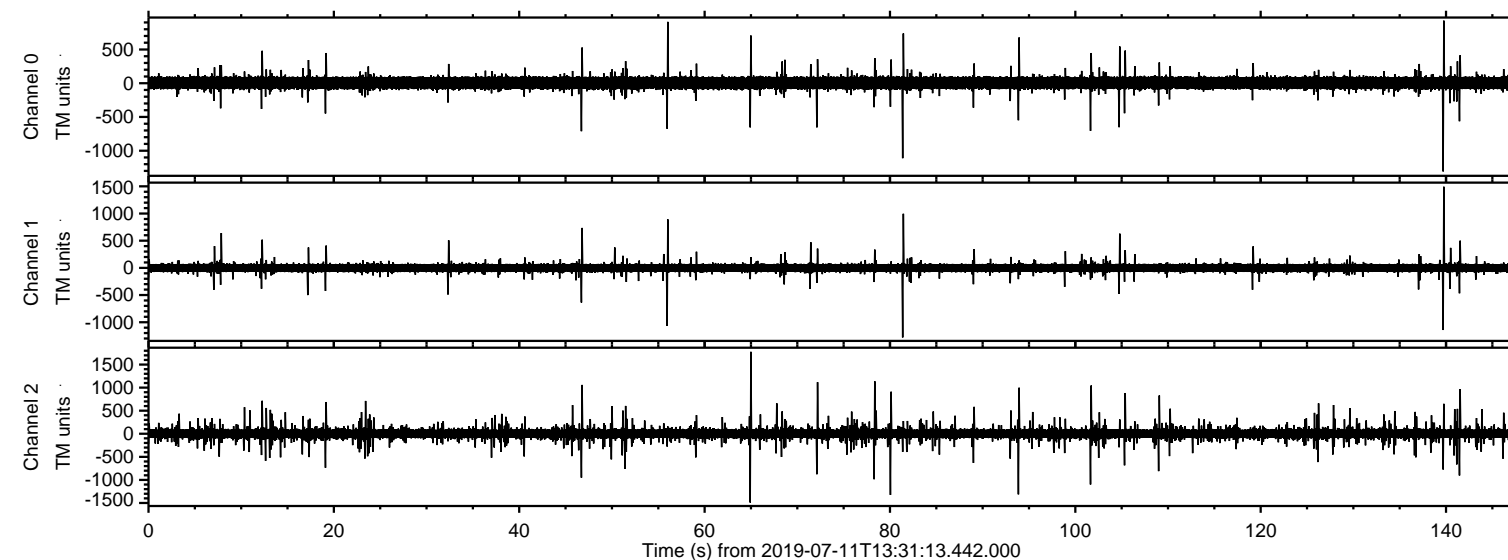
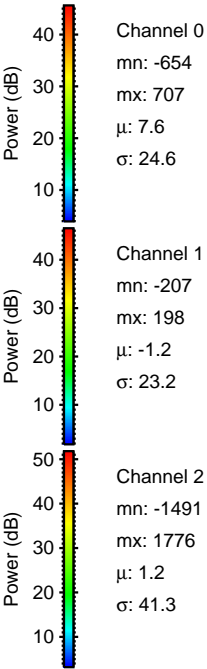
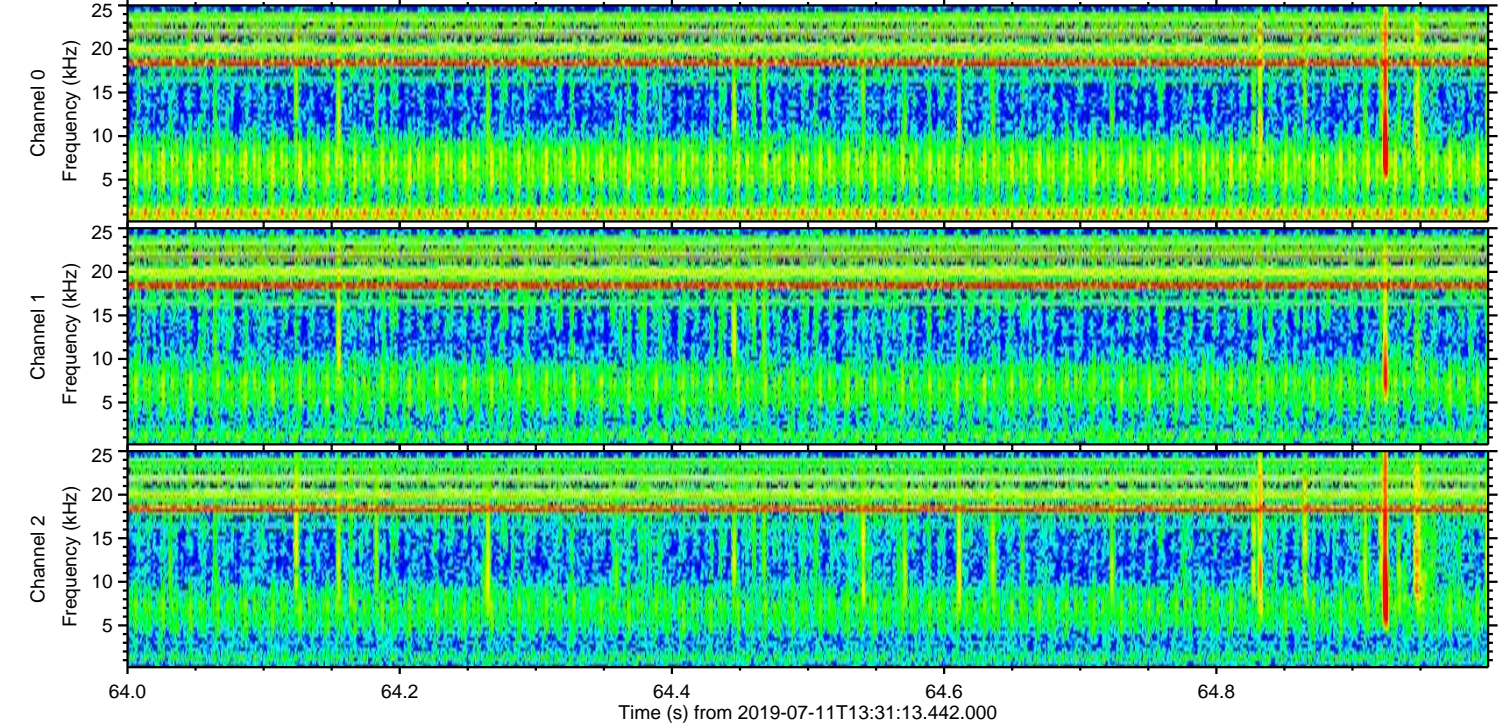
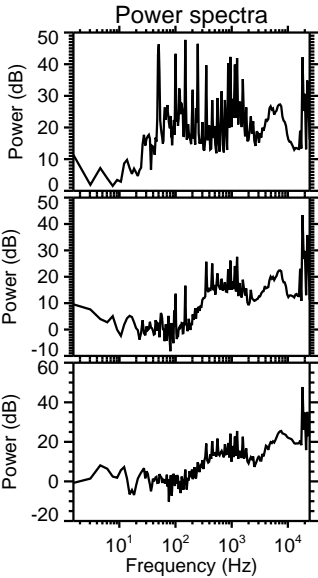
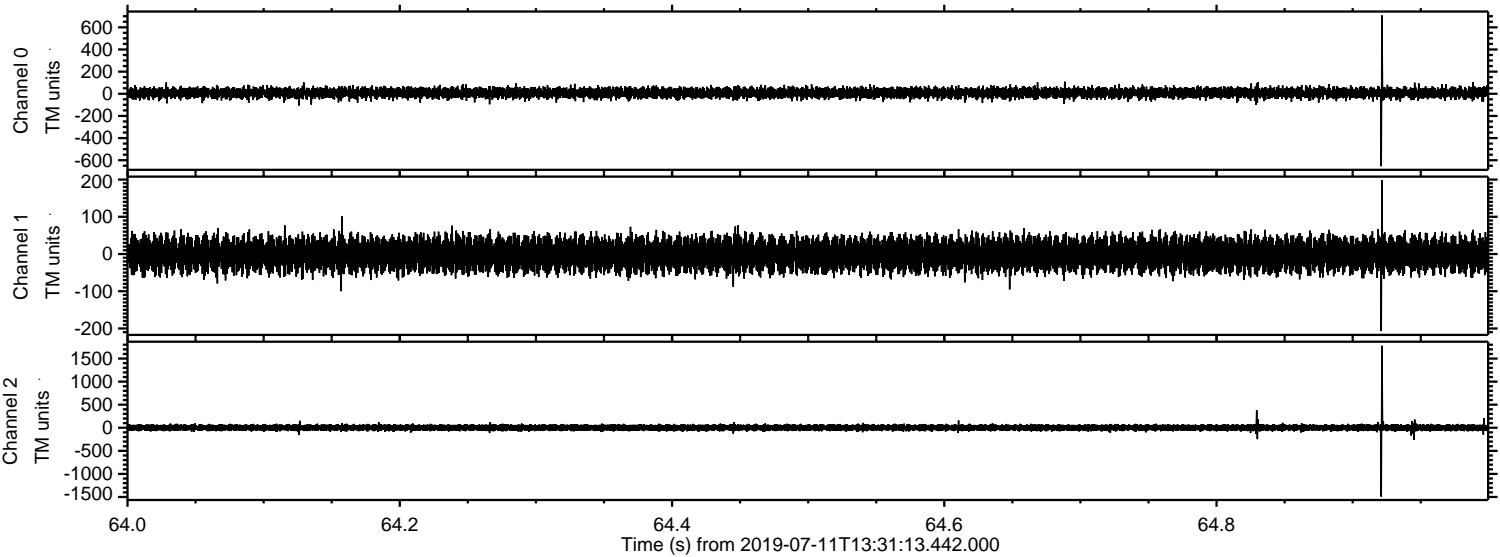

ELMAVAN 3D WAVEFORMS (Measured data sampled at 50 kHz) 51000 packets of 144 samples from 2019-07-11T13:31:13.442.000. Part 140/147

Processed Thu Jul 11 15:39:38 2019 by ELM ver.2012-10-06 from 001__elm20190711_133112__dat00.bin

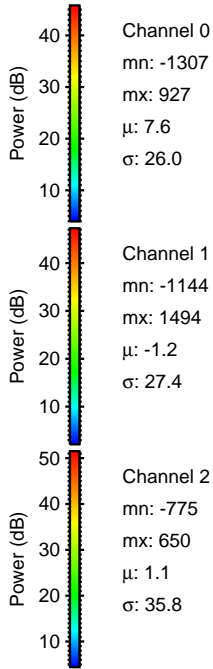
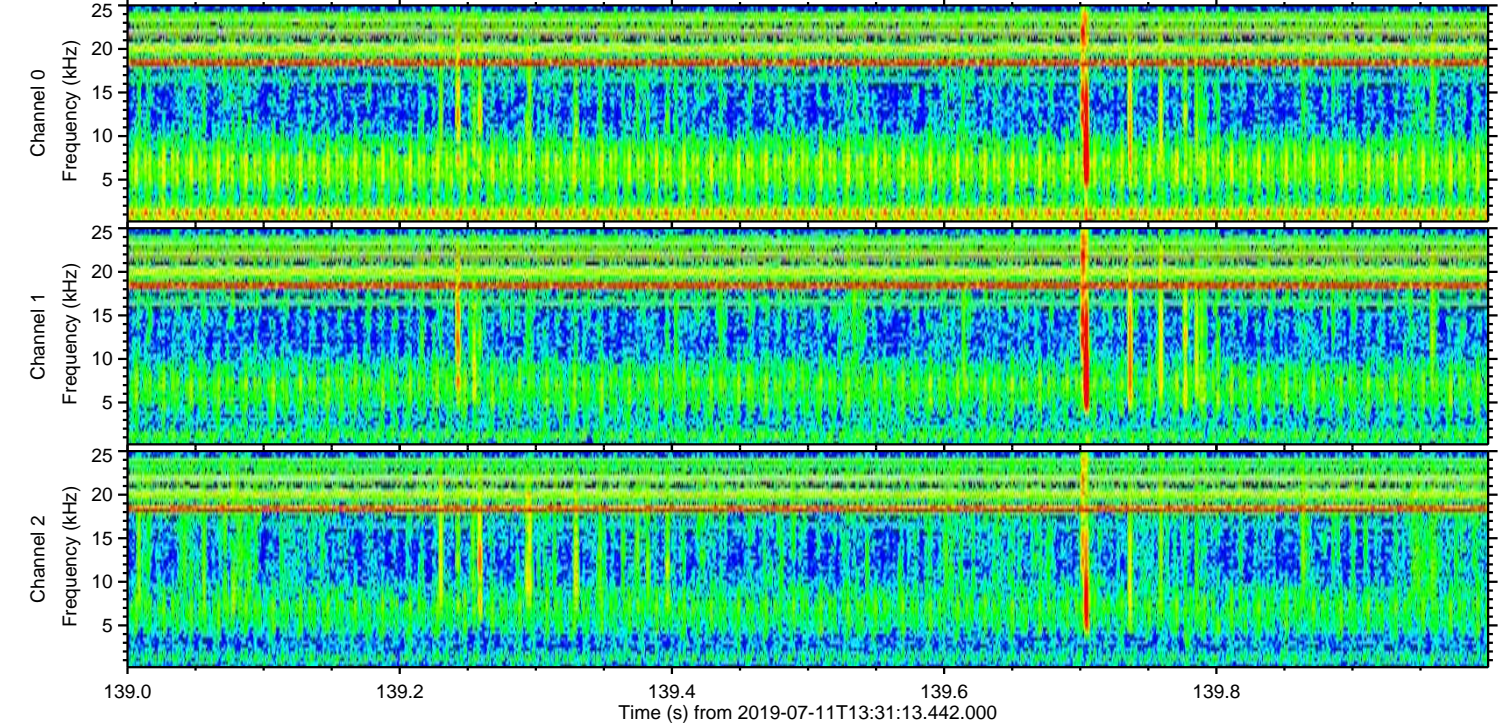
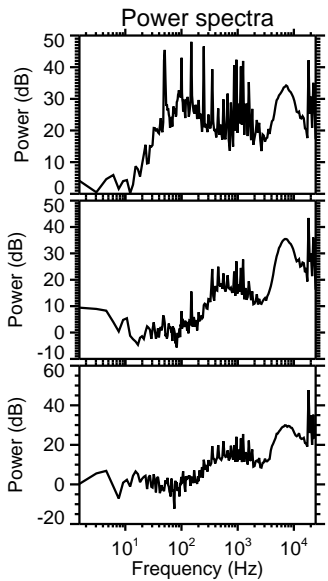
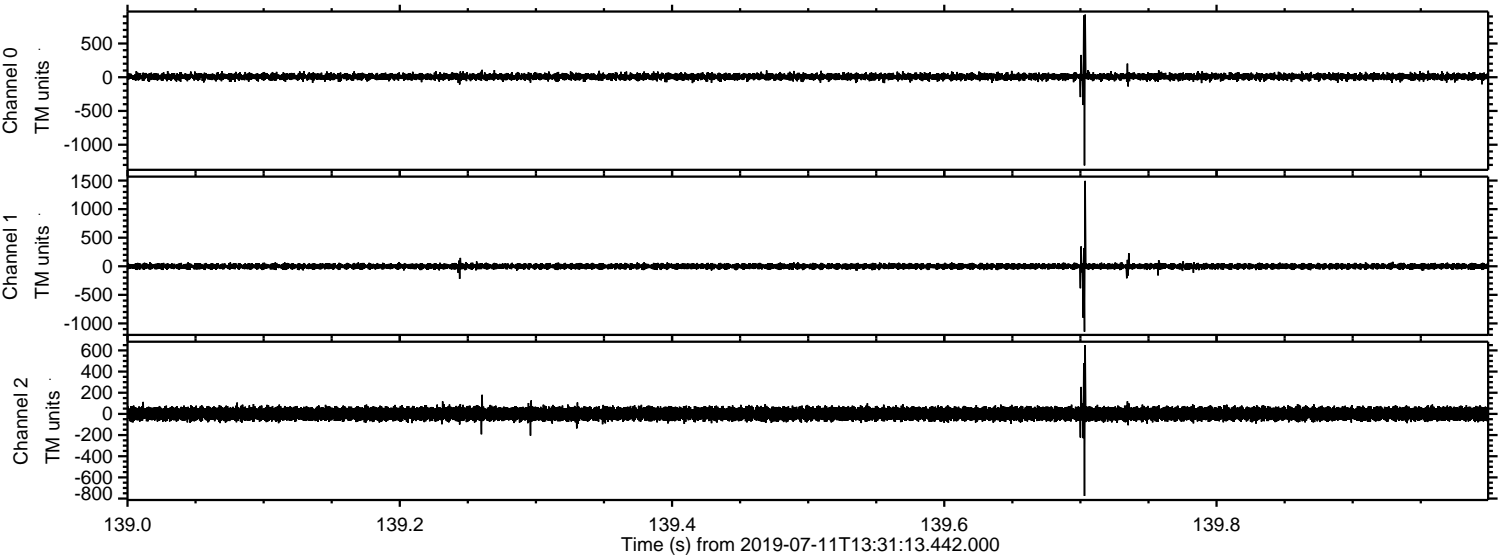

Processed Thu Jul 11 15:39:39 2019 by ELM ver.2012-10-06 from 001__elm20190711_133112__dat00.bin

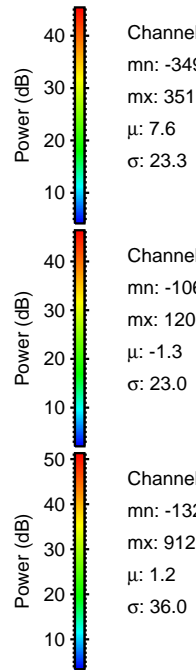
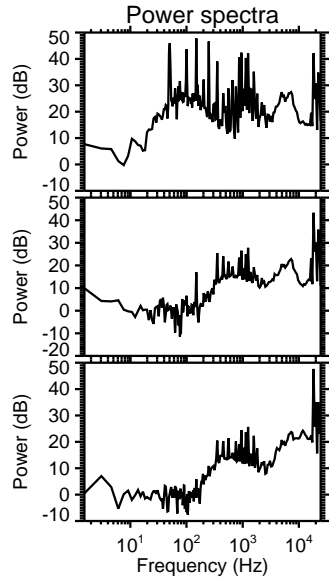
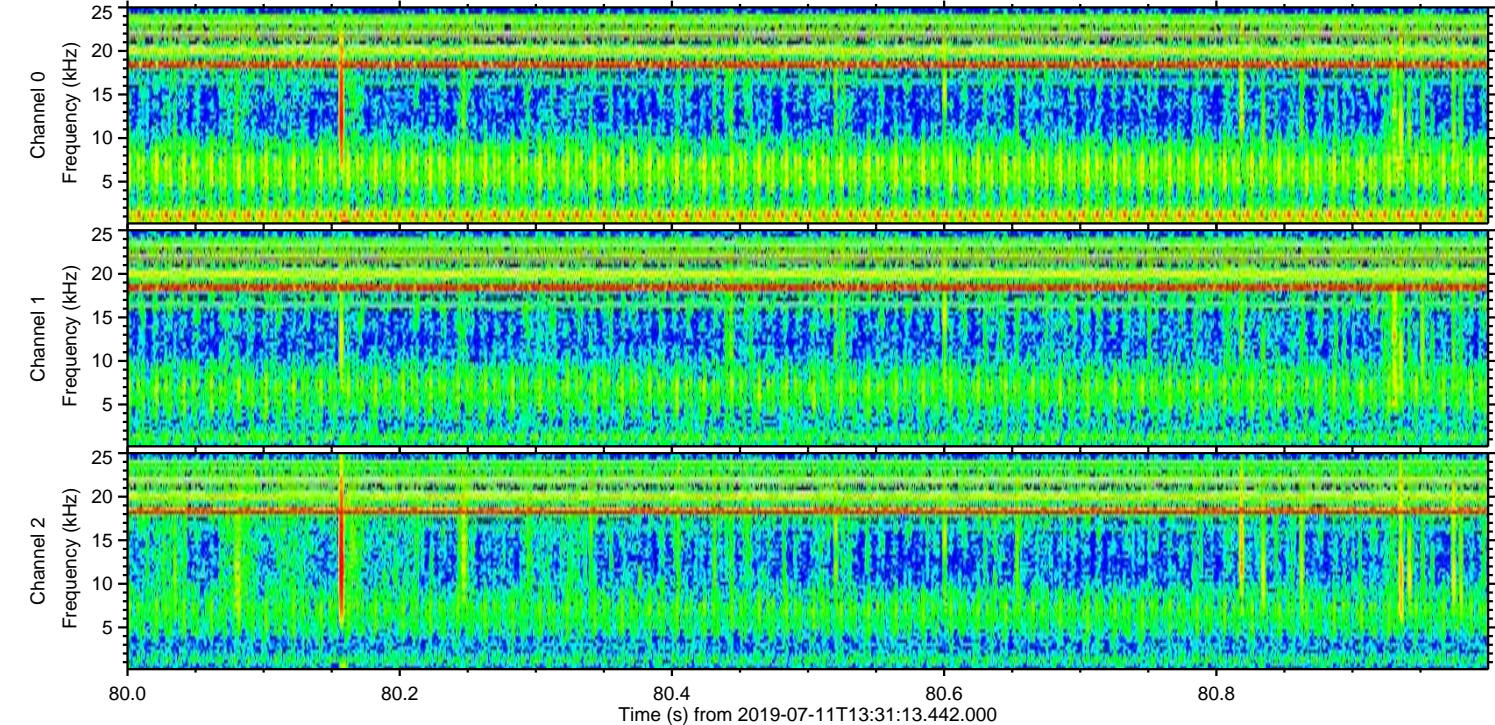
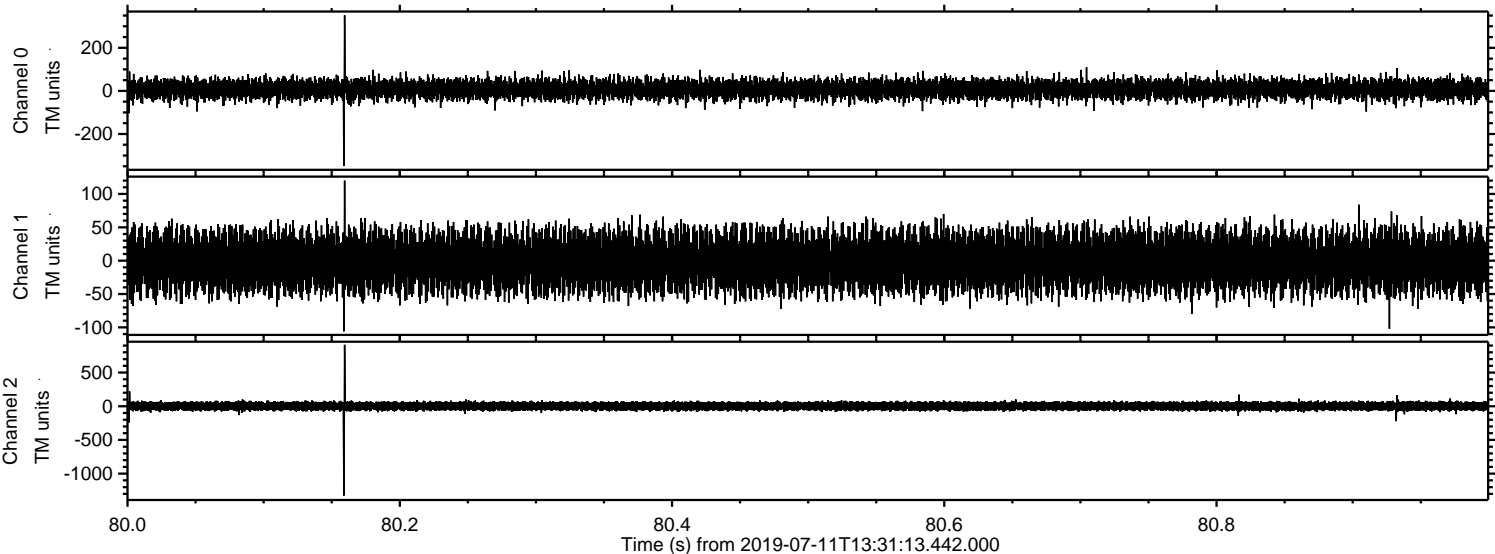

Processed Thu Jul 11 15:39:39 2019 by ELM ver.2012-10-06 from 001__elm20190711_133112__dat00.bin

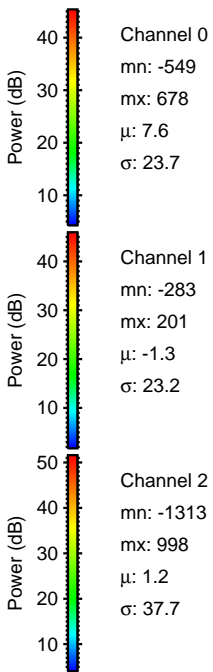
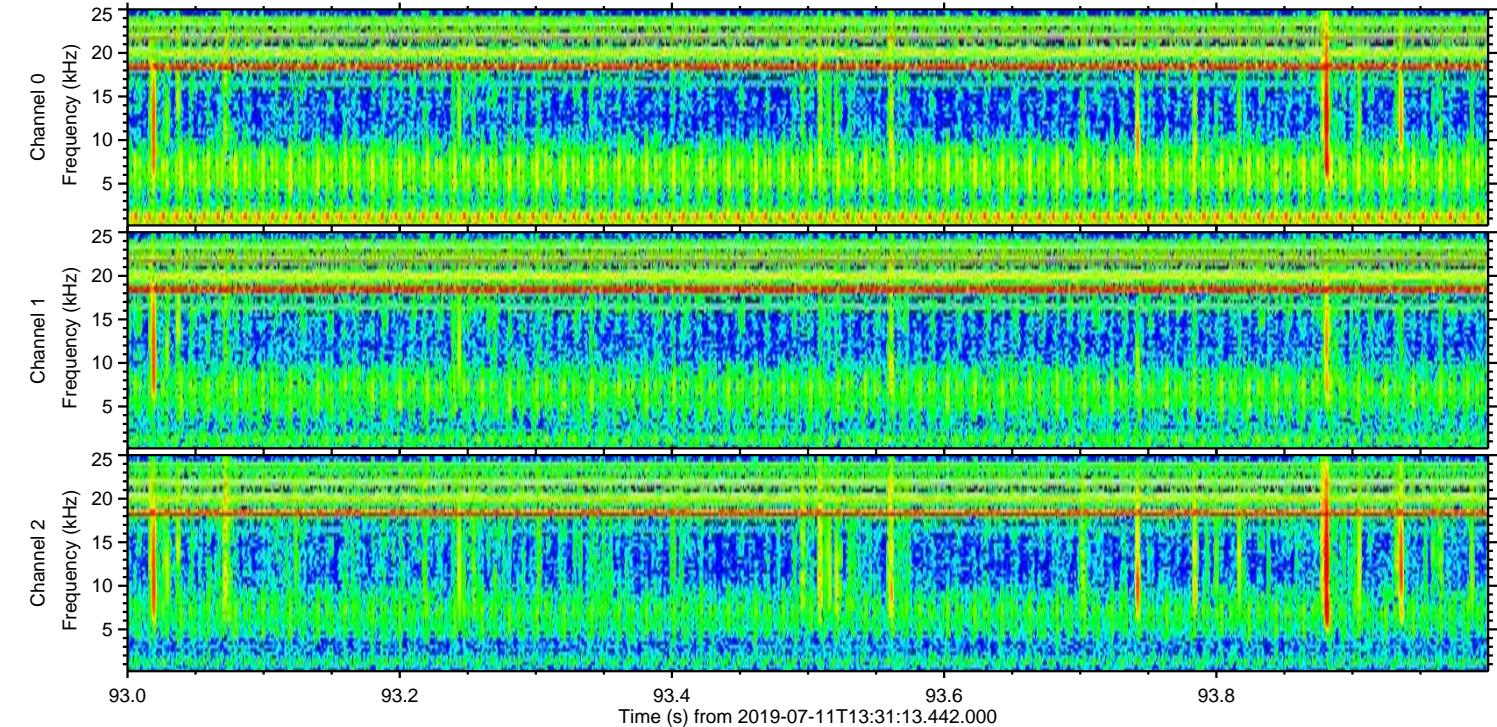
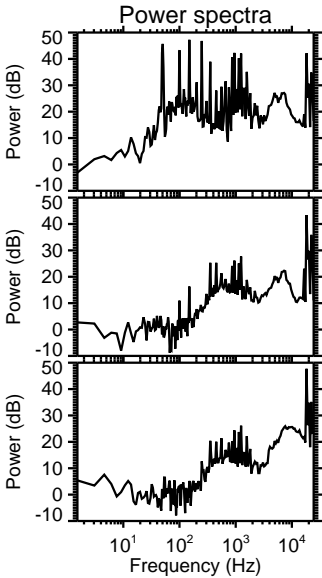
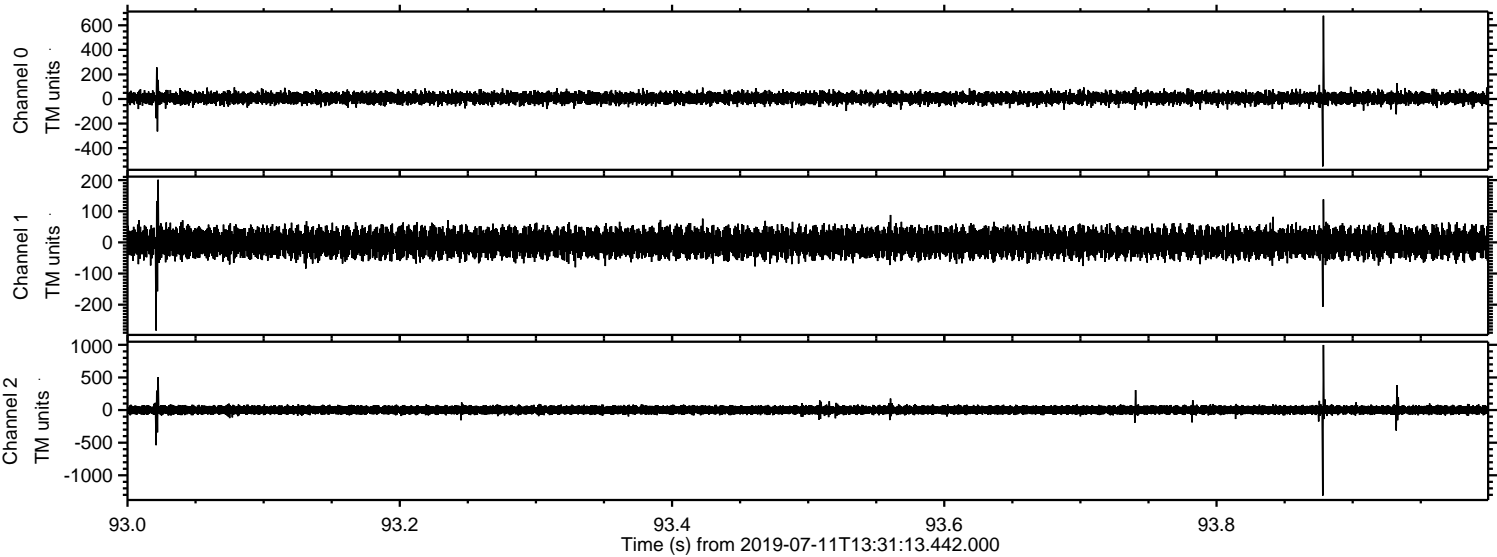

Processed Thu Jul 11 15:39:40 2019 by ELM ver.2012-10-06 from 001__elm20190711_133112__dat00.bin

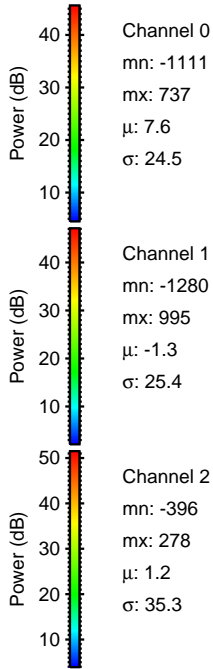
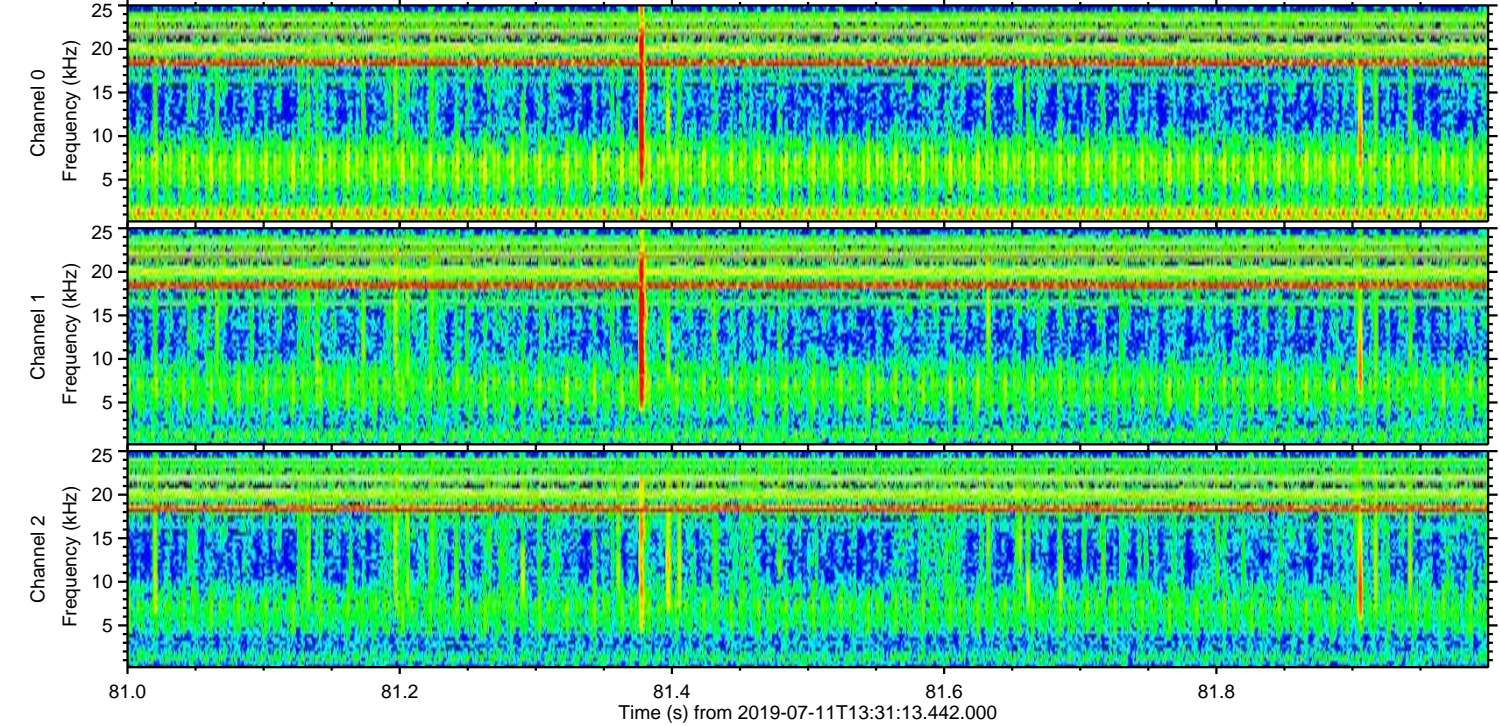
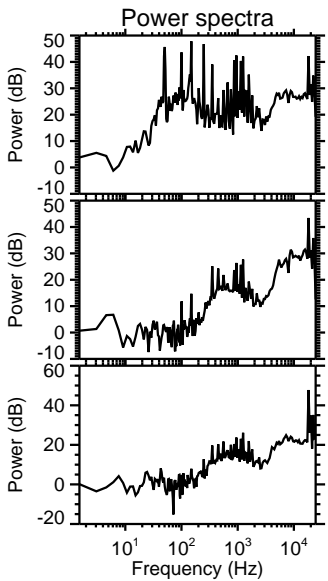
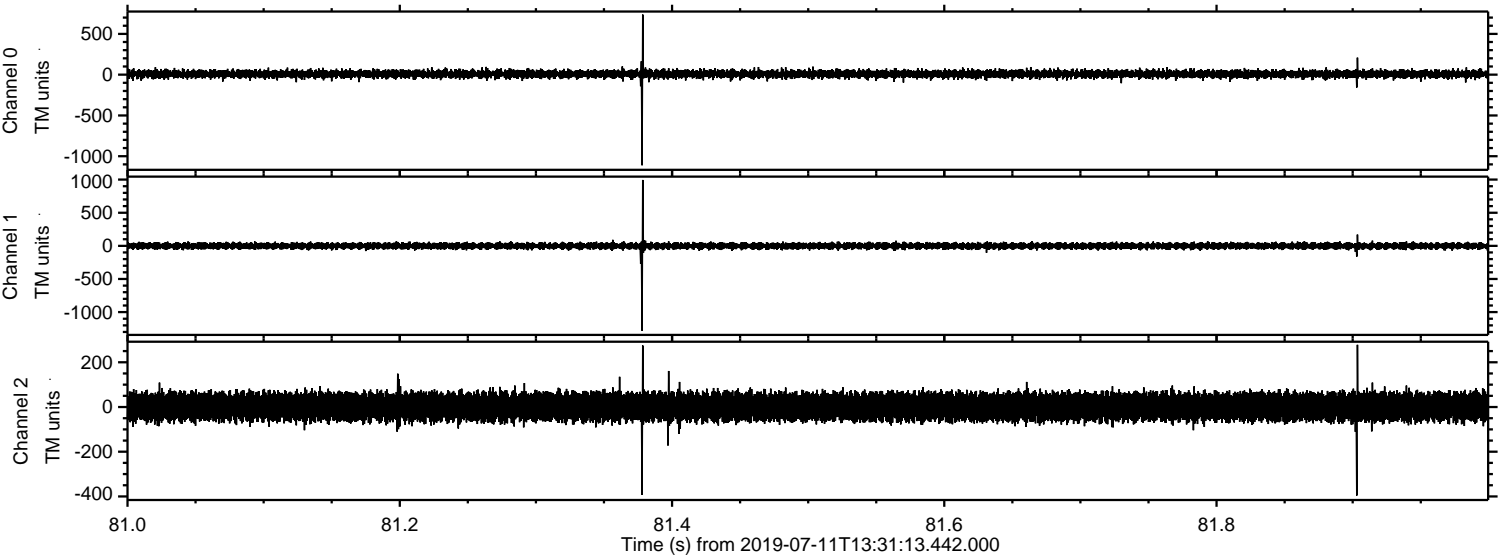

Channel 0
mn: -1111
mx: 737
 μ : 7.6
 σ : 24.5

Channel 1
mn: -1280
mx: 995
 μ : -1.3
 σ : 25.4

Channel 2
mn: -396
mx: 278
 μ : 1.2
 σ : 35.3

Processed Thu Jul 11 15:39:41 2019 by ELM ver.2012-10-06 from 001__elm20190711_133112__dat00.bin

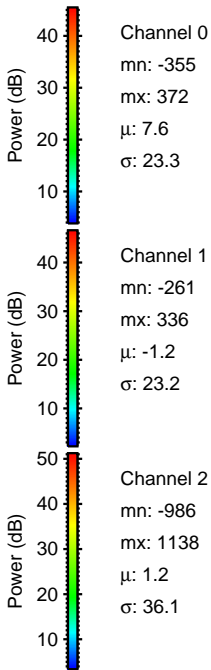
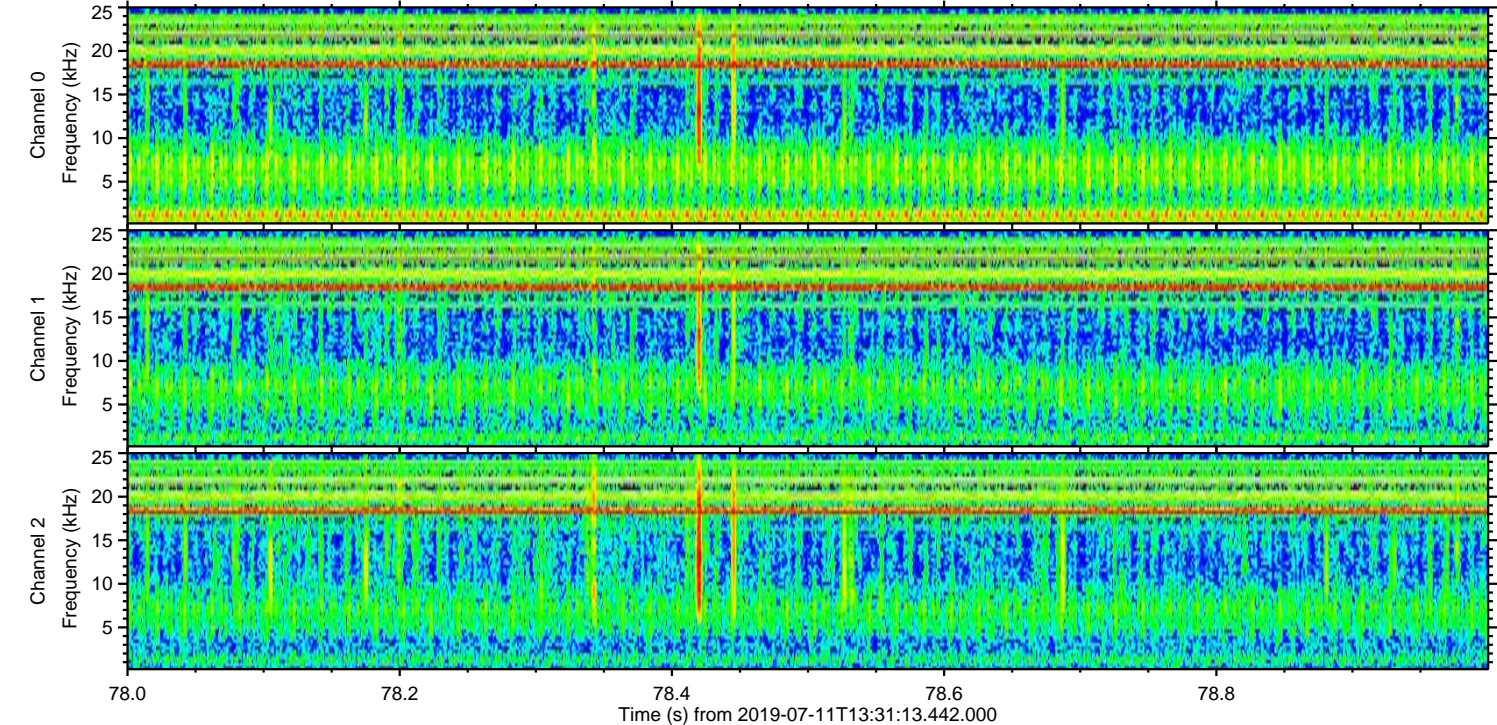
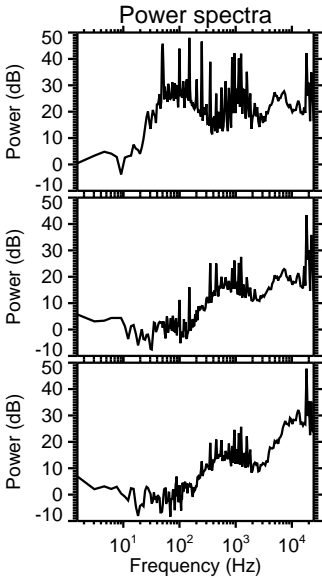
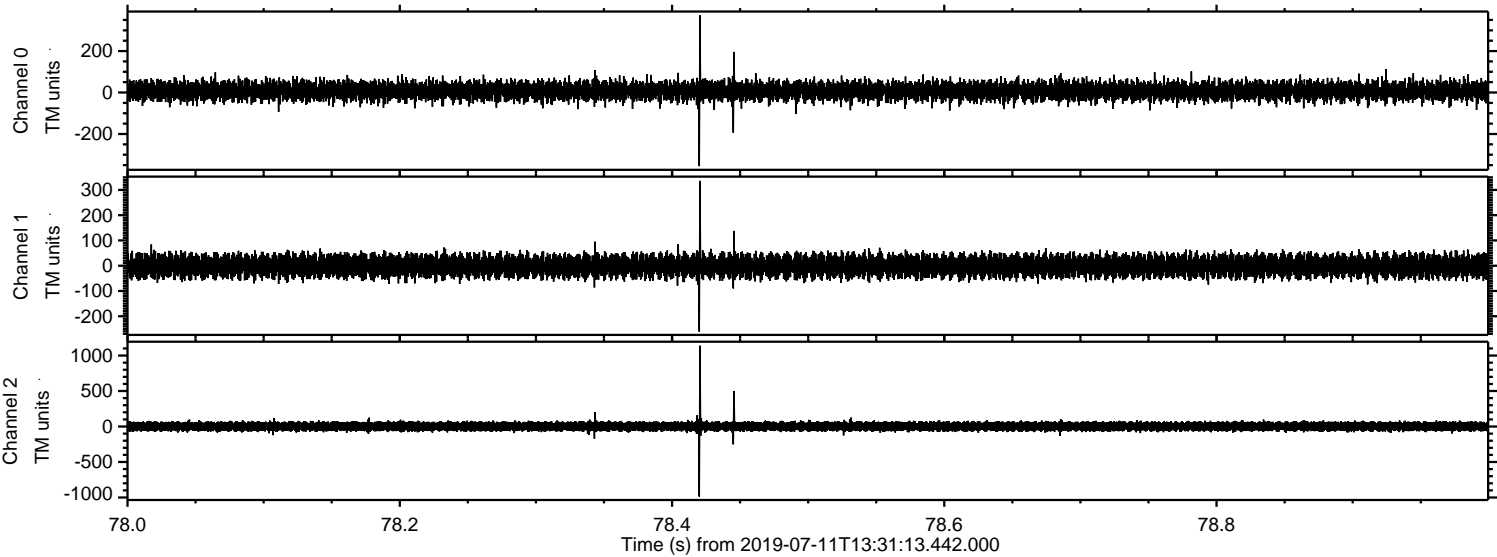

Processed Thu Jul 11 15:39:42 2019 by ELM ver.2012-10-06 from 001__elm20190711_133112__dat00.bin

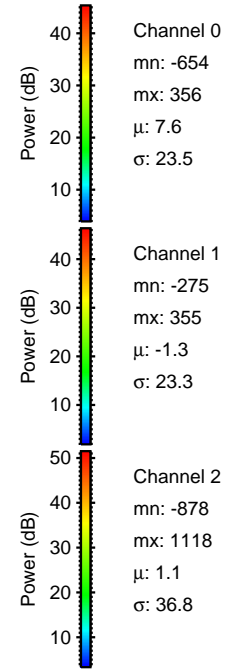
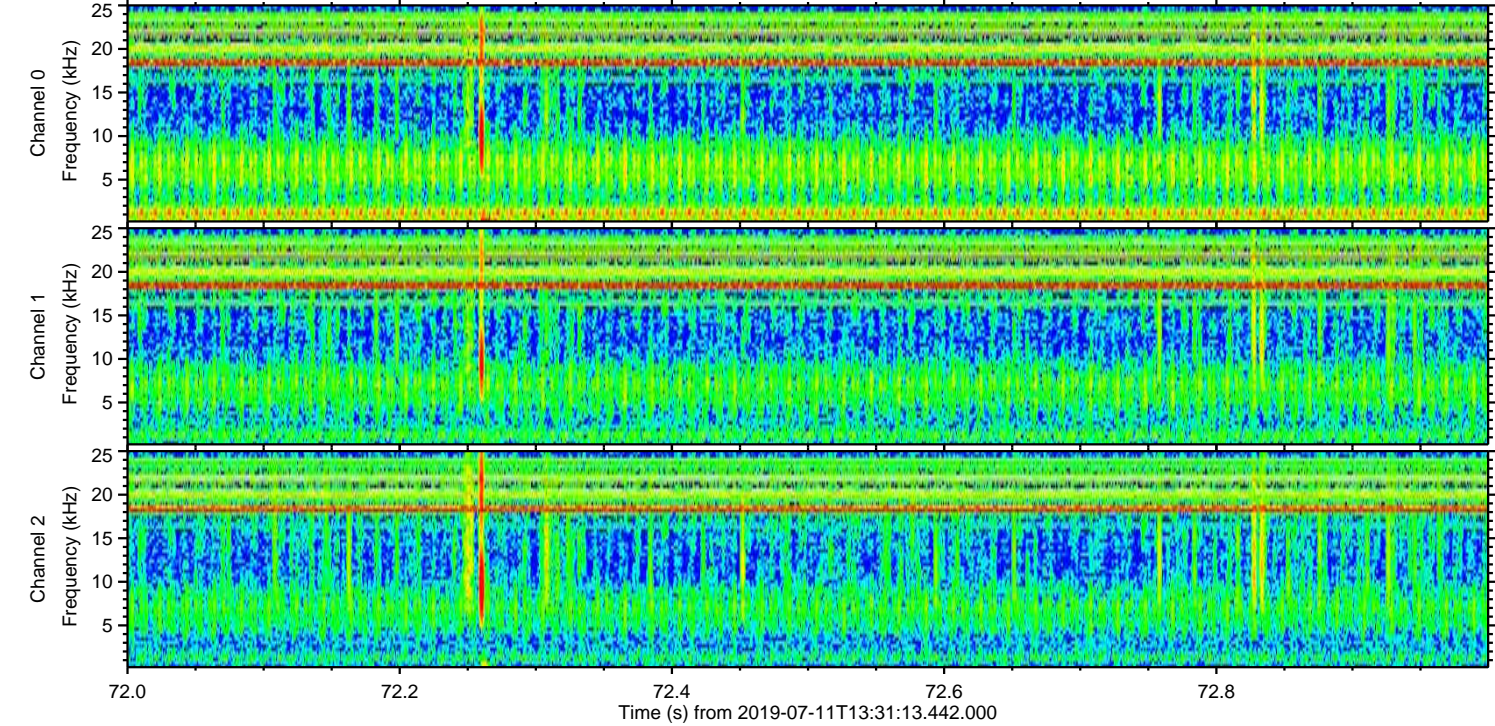
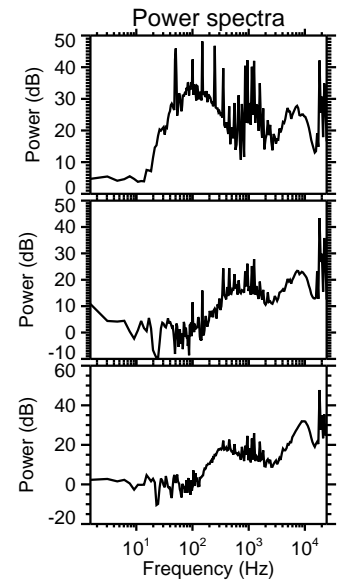
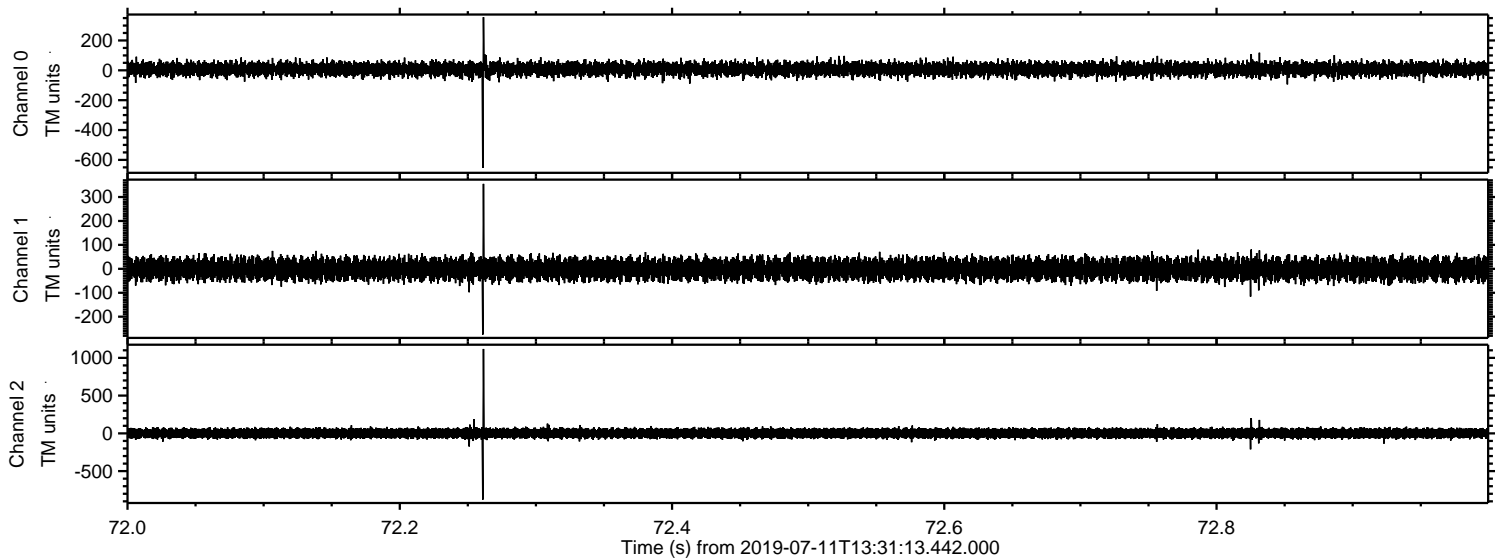

ELMAVAN 3D WAVEFORMS (Measured data sampled at 50 kHz) 51000 packets of 144 samples from 2019-07-11T13:31:13.442.000. Part 102/147

Processed Thu Jul 11 15:39:43 2019 by ELM ver.2012-10-06 from 001__elm20190711_133112__dat00.bin

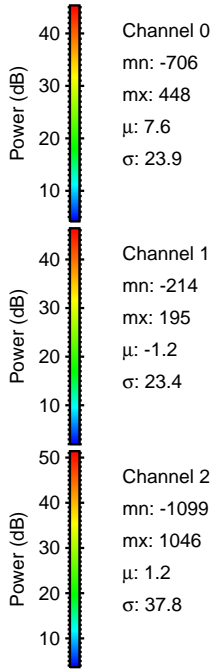
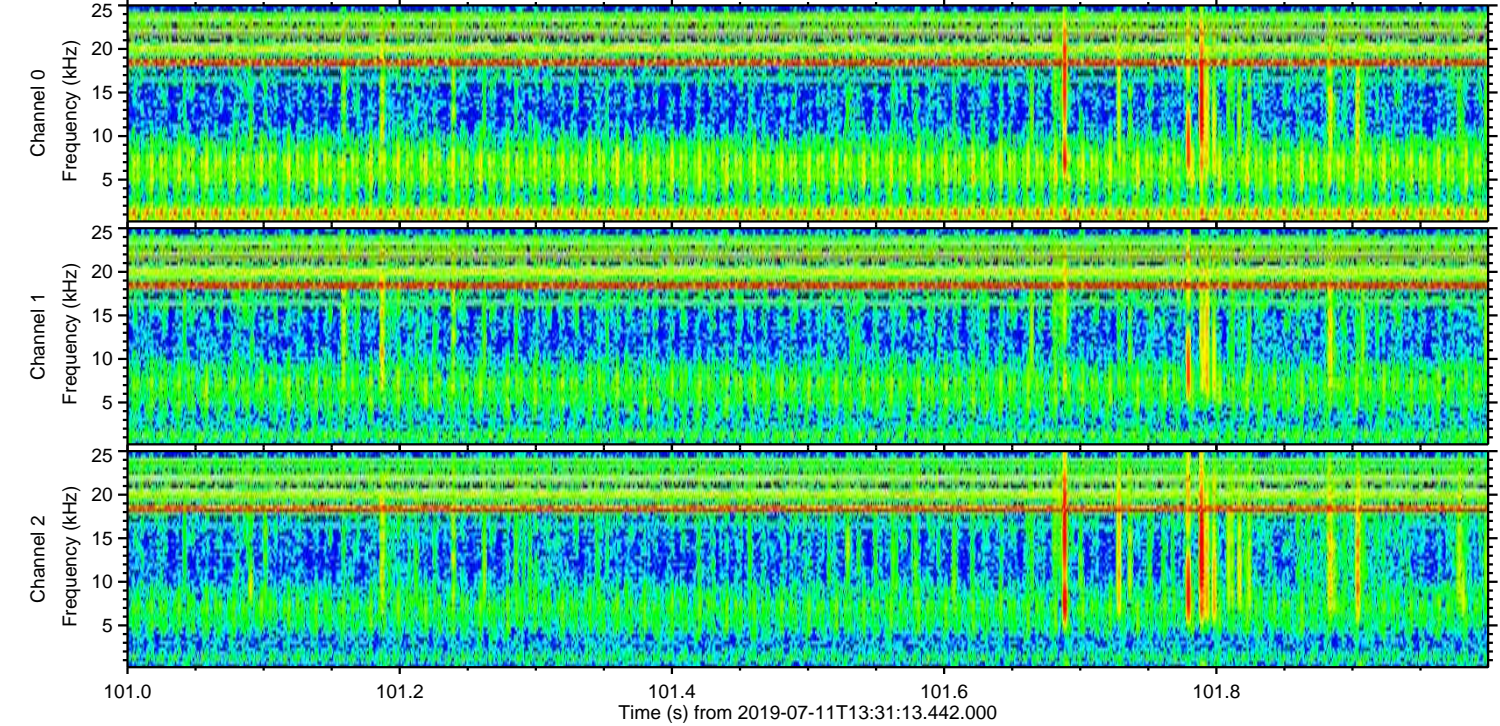
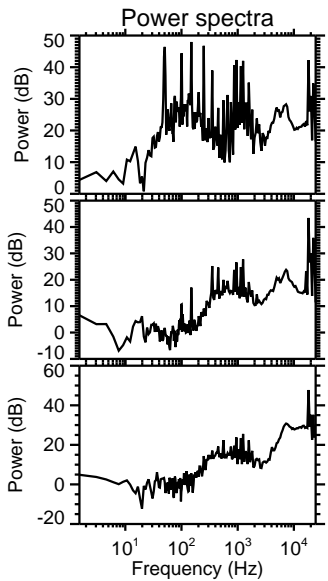
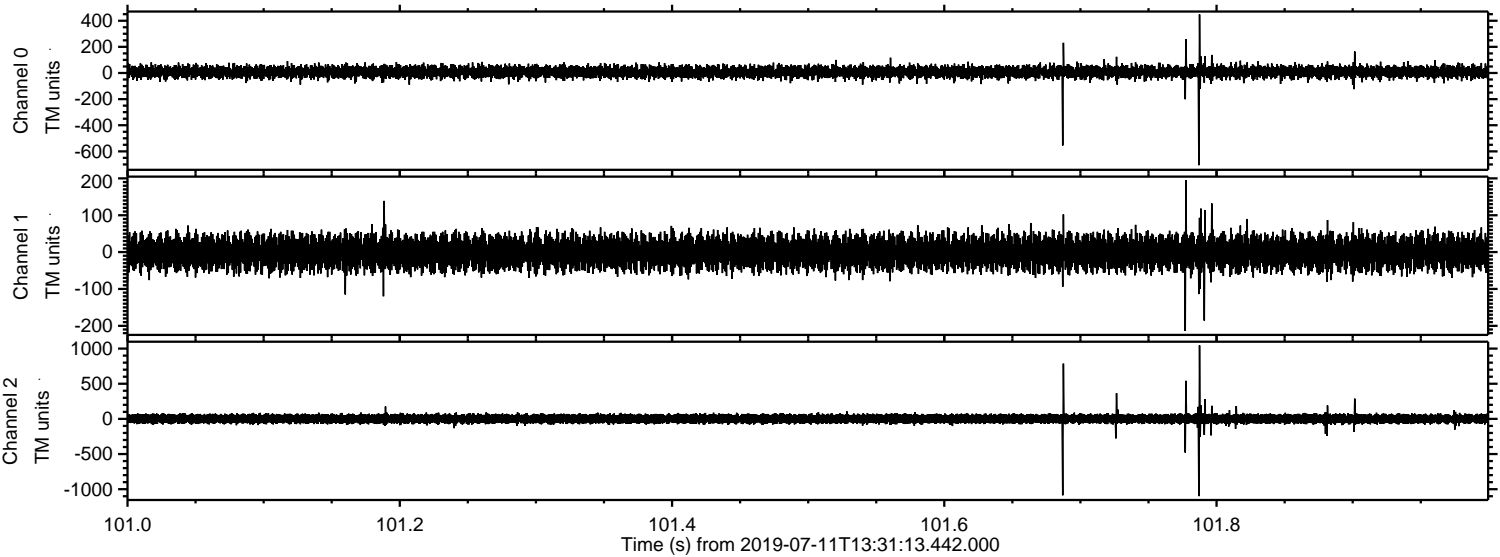

Processed Thu Jul 11 15:39:43 2019 by ELM ver.2012-10-06 from 001__elm20190711_133112__dat00.bin

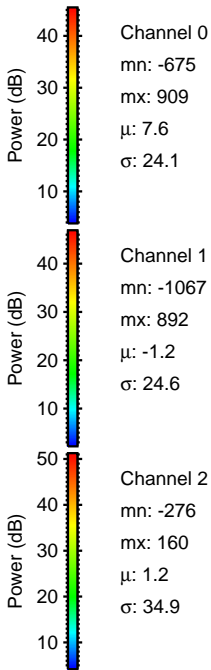
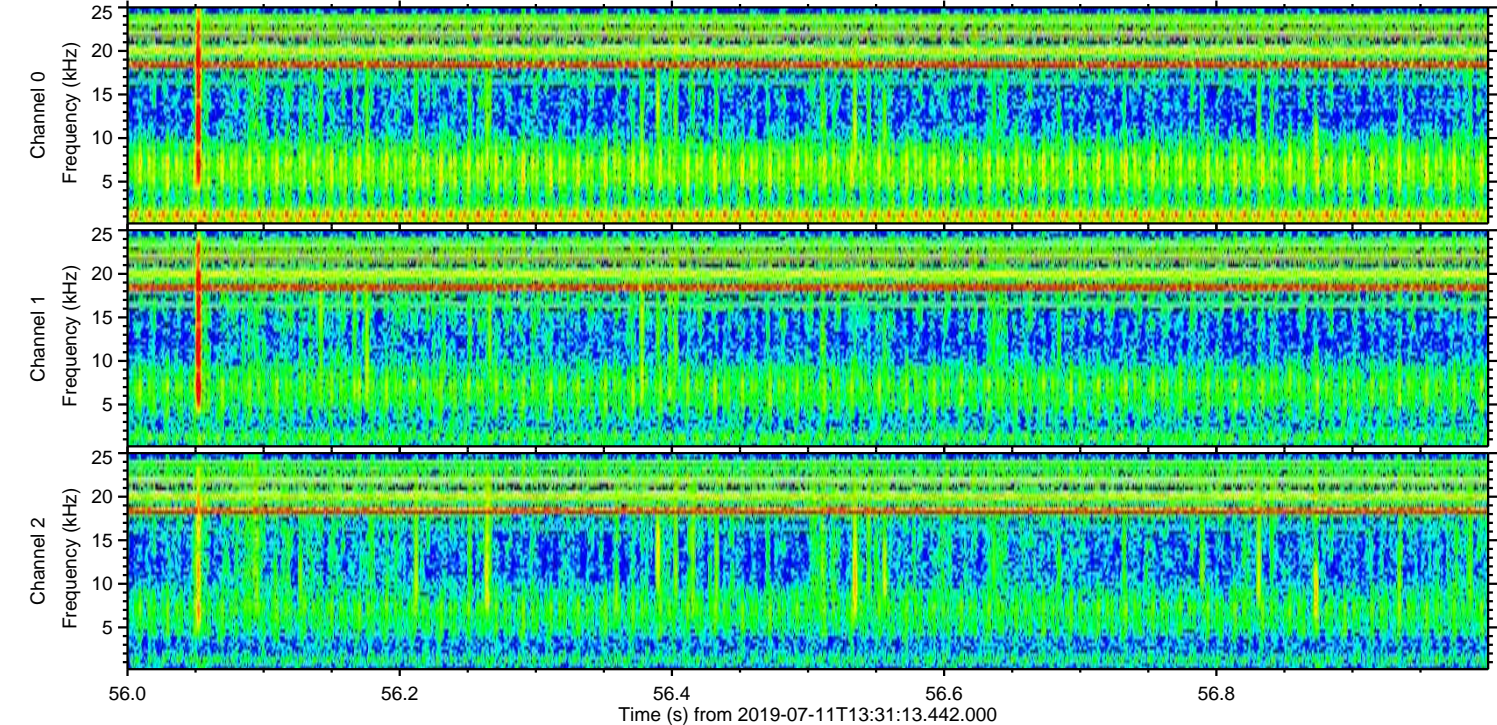
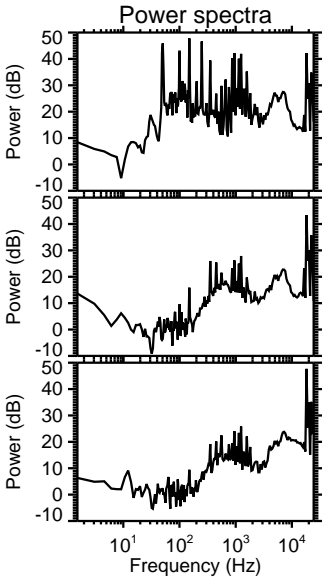
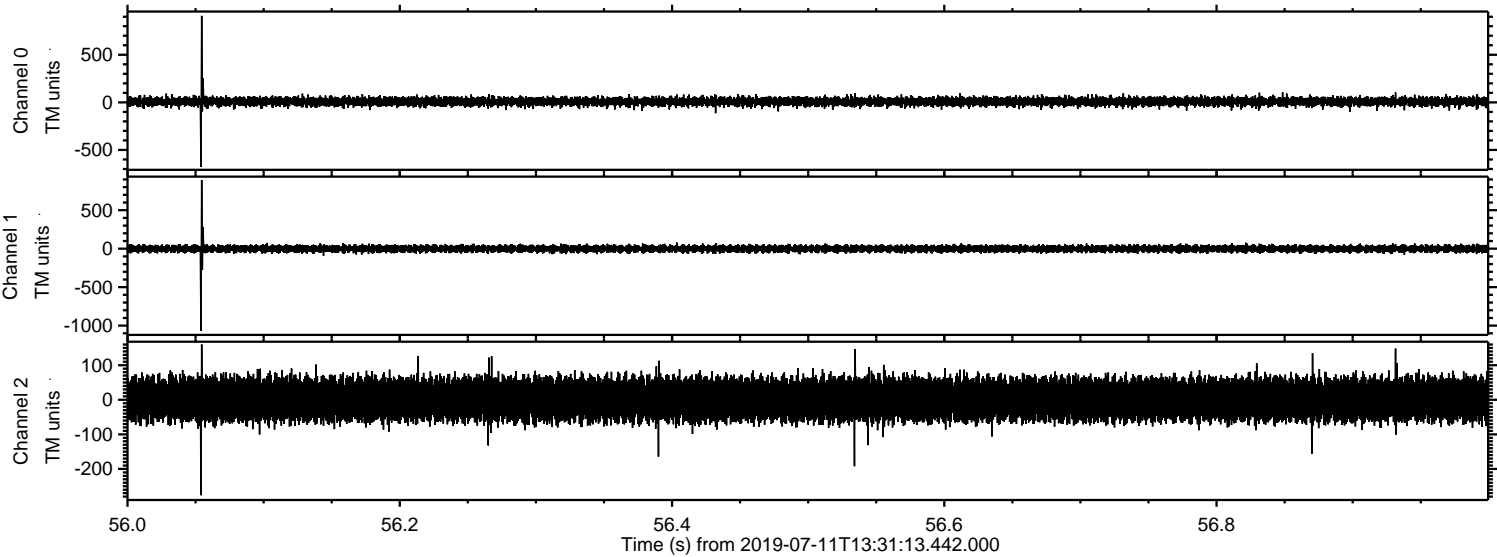

Channel 0
mn: -675
mx: 909
 μ : 7.6
 σ : 24.1

Channel 1
mn: -1067
mx: 892
 μ : -1.2
 σ : 24.6

Channel 2
mn: -276
mx: 160
 μ : 1.2
 σ : 34.9

Processed Thu Jul 11 15:39:44 2019 by ELM ver.2012-10-06 from 001__elm20190711_133112__dat00.bin

