

ELMAVAN 3D WAVEFORMS (Measured data sampled at 50 kHz) 50999 packets of 144 samples from 2019-07-10T20:25:31.167.000.

Processed Wed Jul 10 22:33:23 2019 by ELM ver.2012-10-06 from 001__elm20190710_202530__dat00.bin

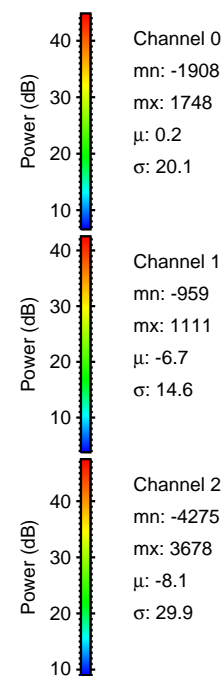

Processed Wed Jul 10 22:33:28 2019 by ELM ver.2012-10-06 from 001__elm20190710_202530__dat00.bin

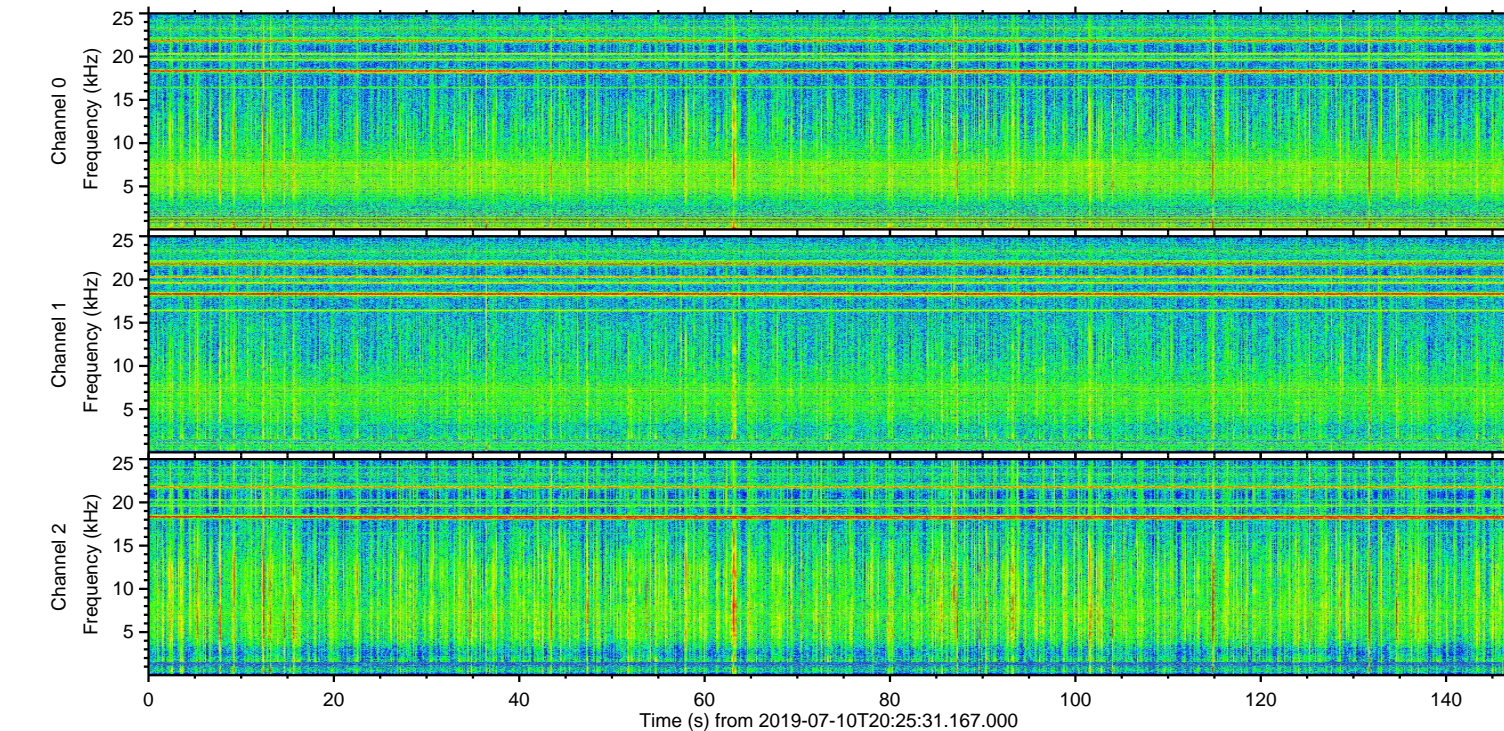
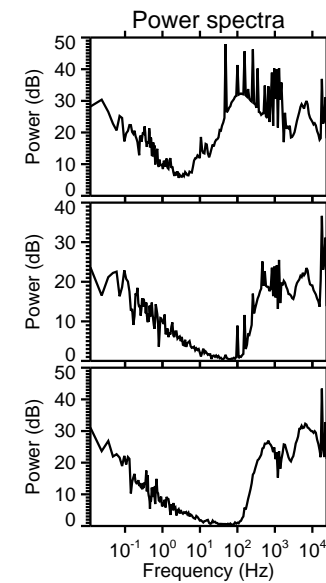
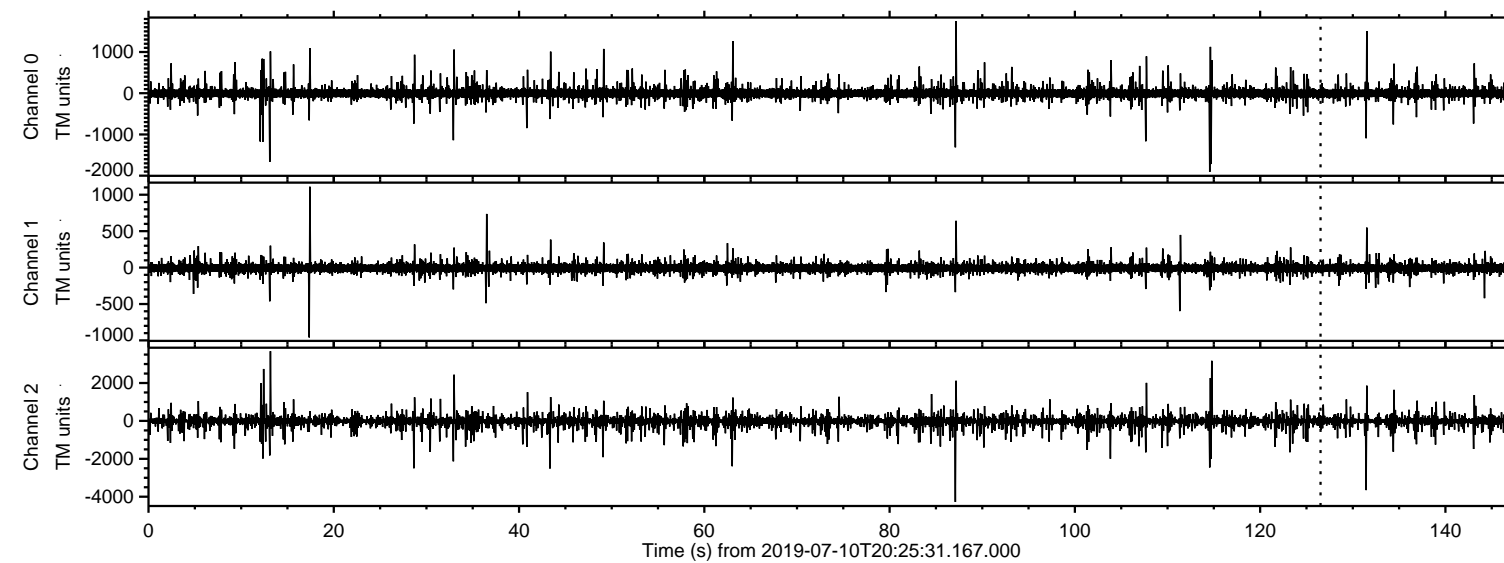
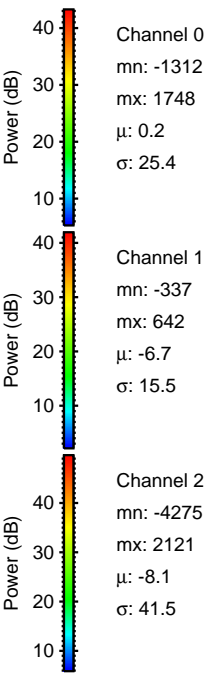
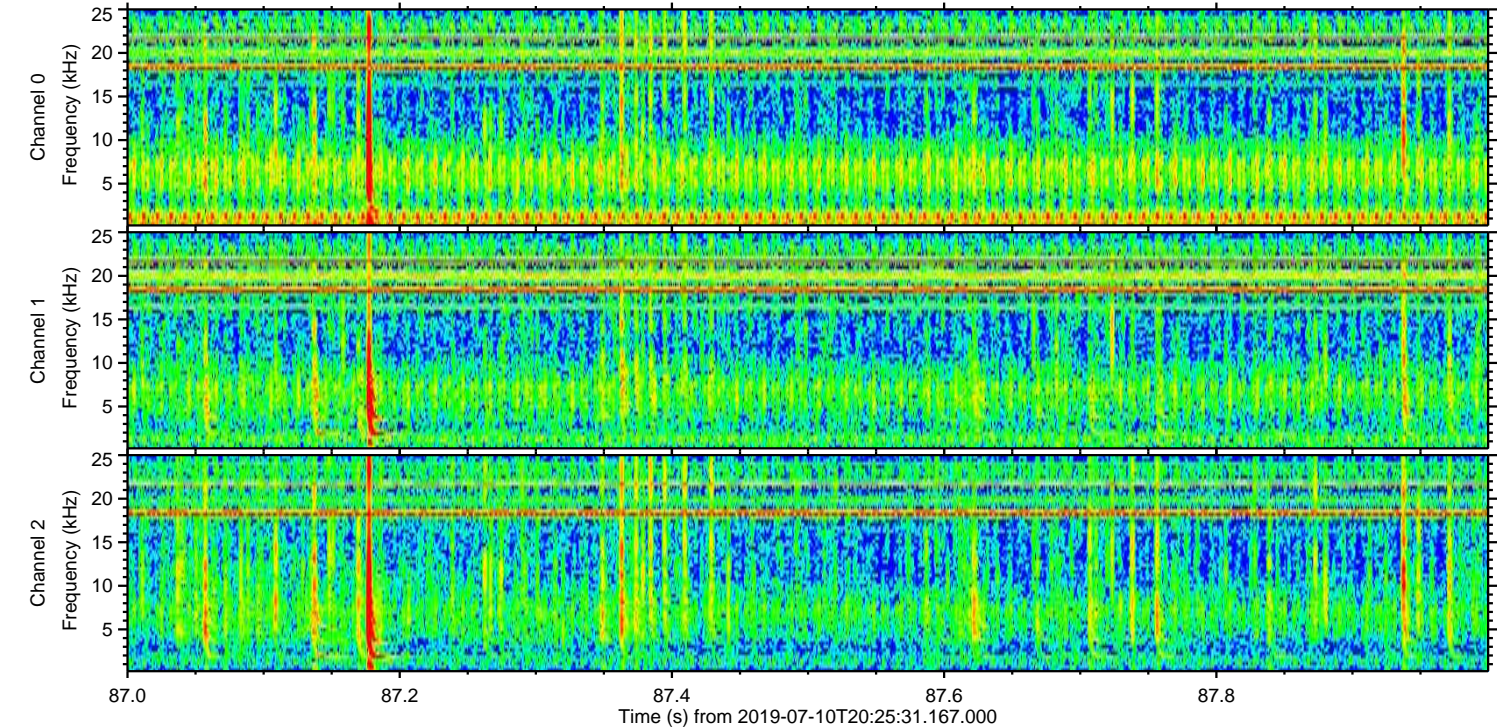
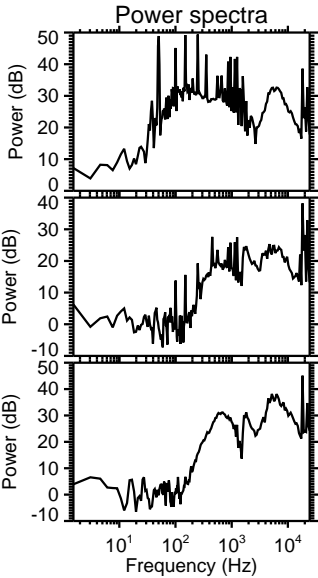
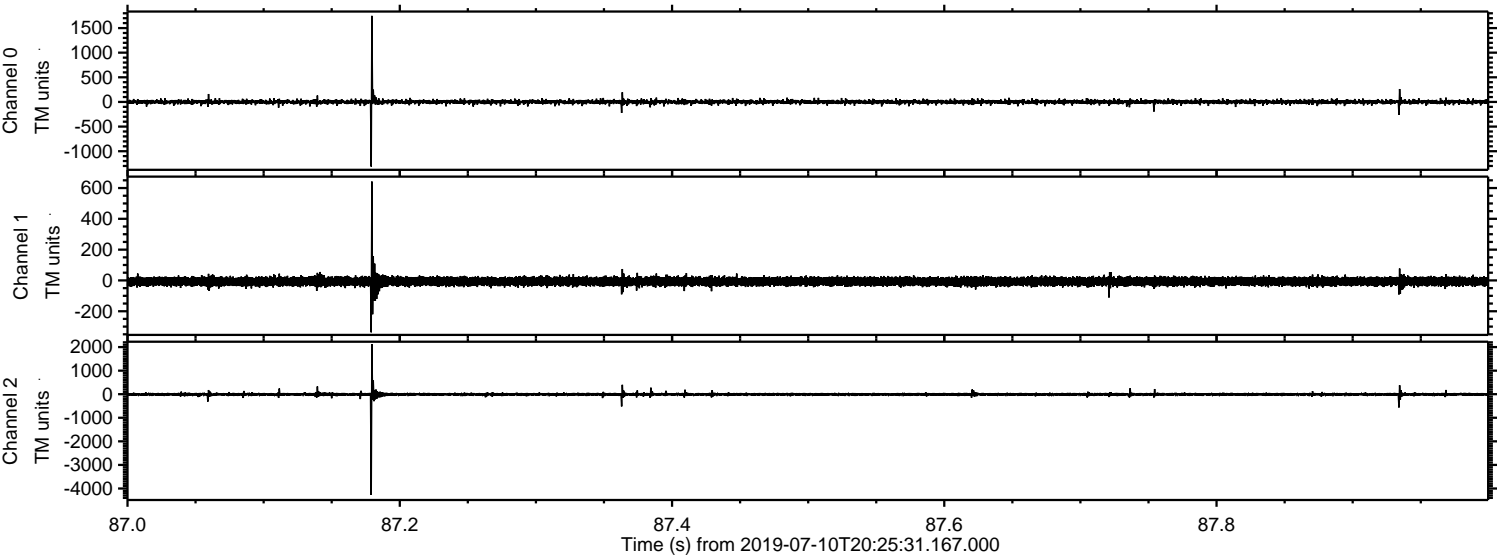

Processed Wed Jul 10 22:33:29 2019 by ELM ver.2012-10-06 from 001__elm20190710_202530__dat00.bin

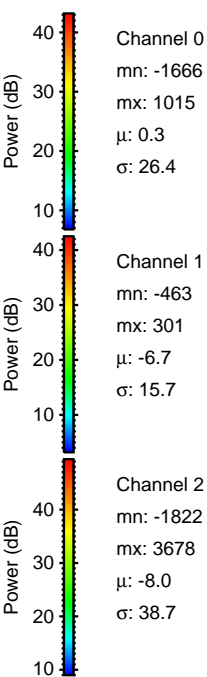
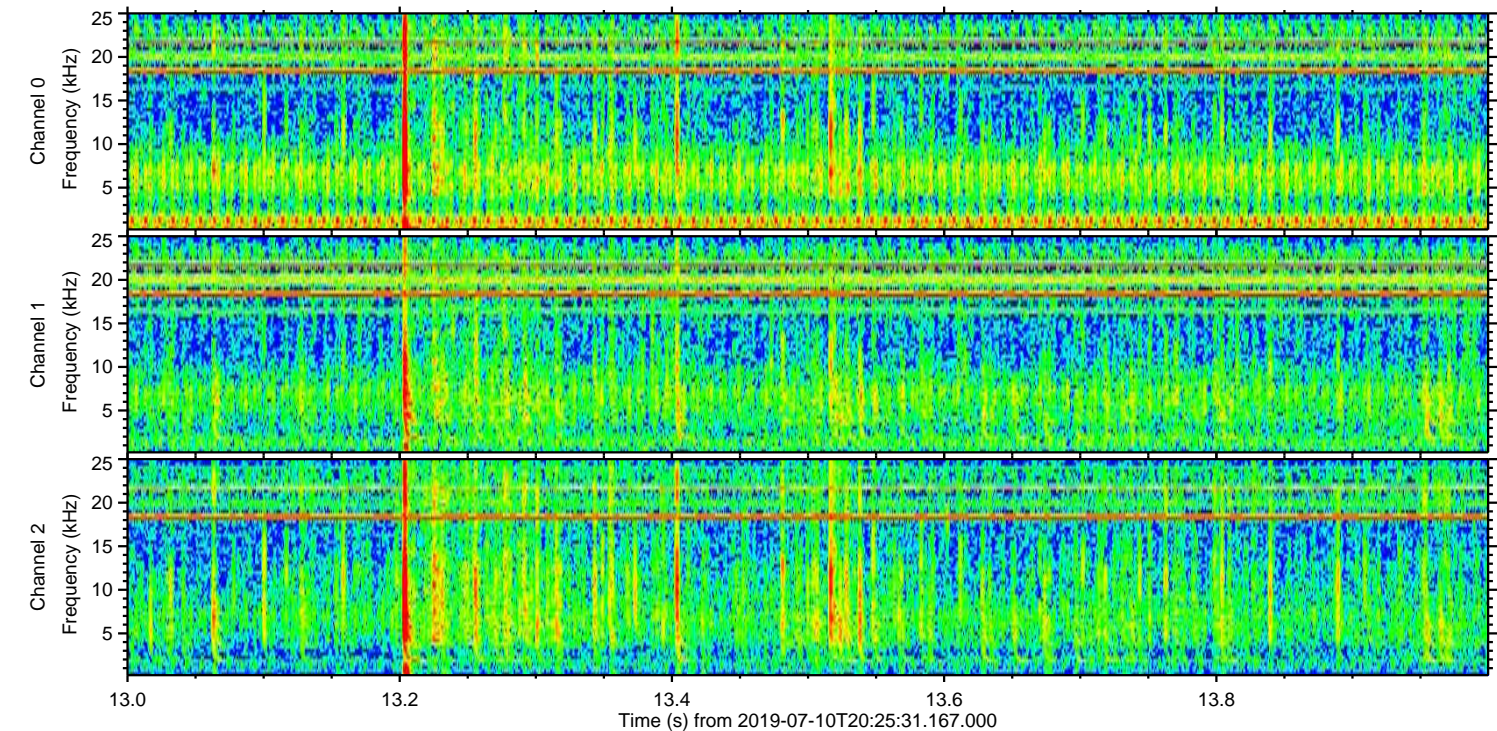
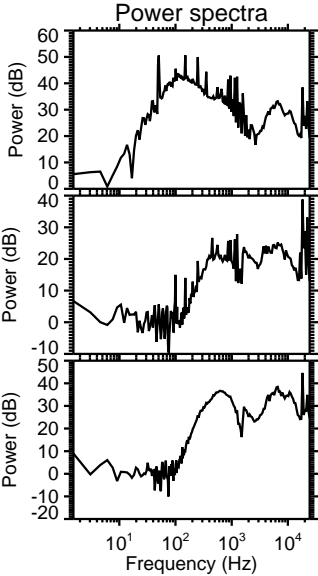
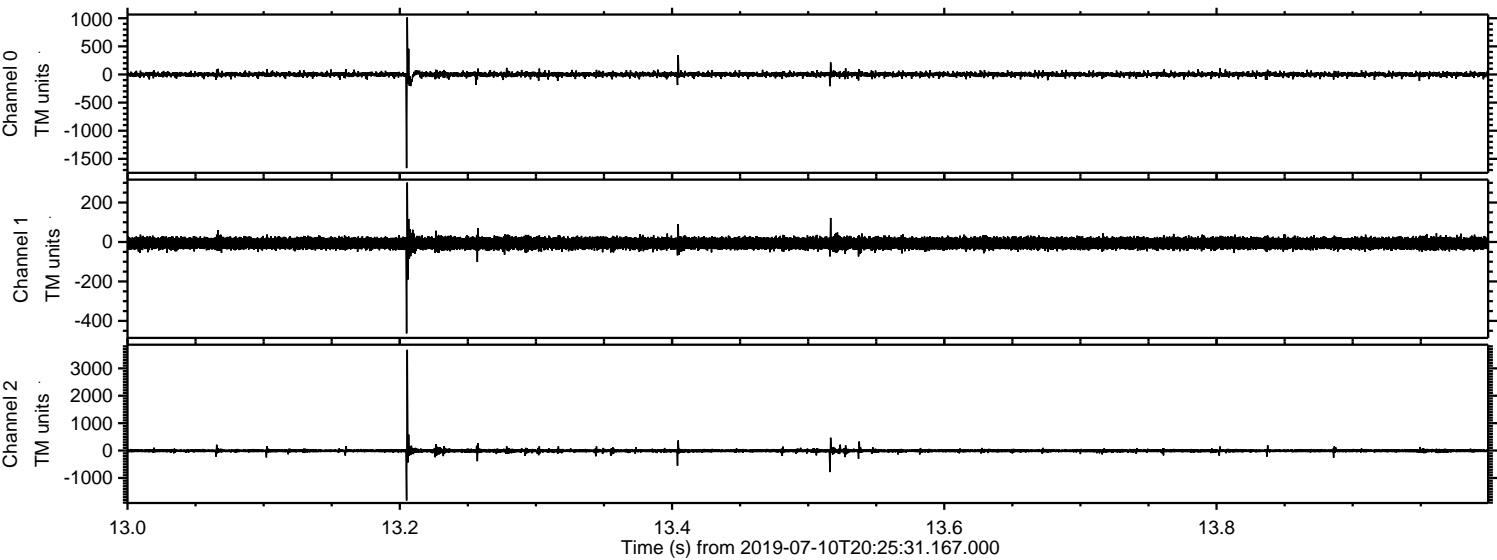

ELMAVAN 3D WAVEFORMS (Measured data sampled at 50 kHz) 50999 packets of 144 samples from 2019-07-10T20:25:31.167.000. Part 132/147

Processed Wed Jul 10 22:33:30 2019 by ELM ver.2012-10-06 from 001__elm20190710_202530__dat00.bin

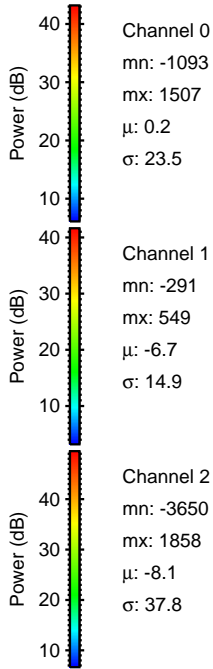
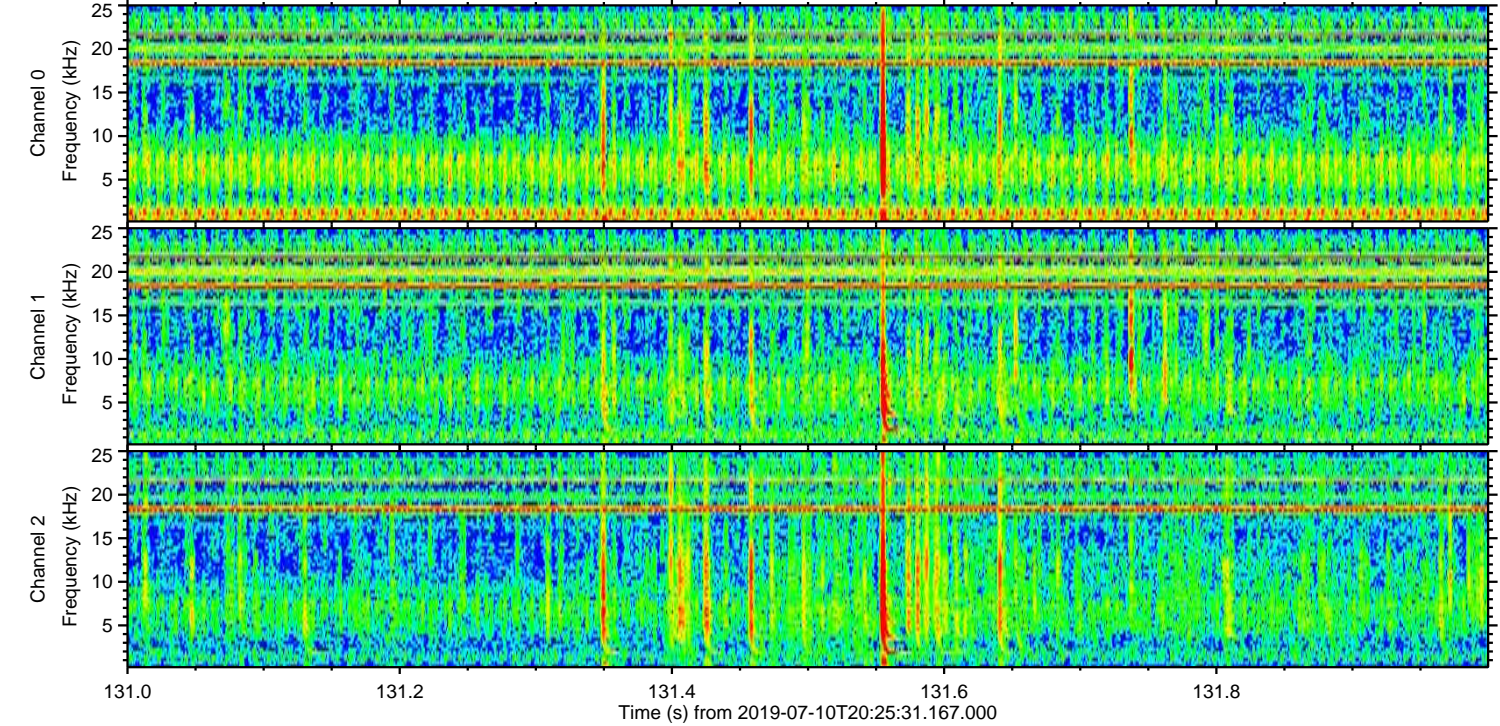
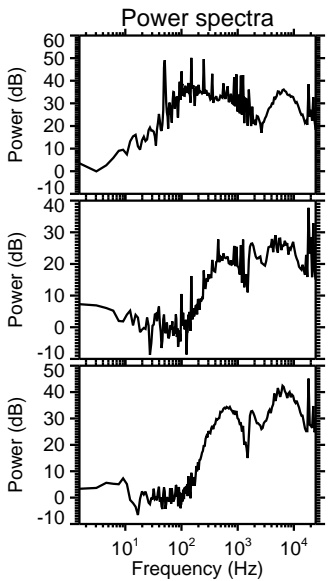
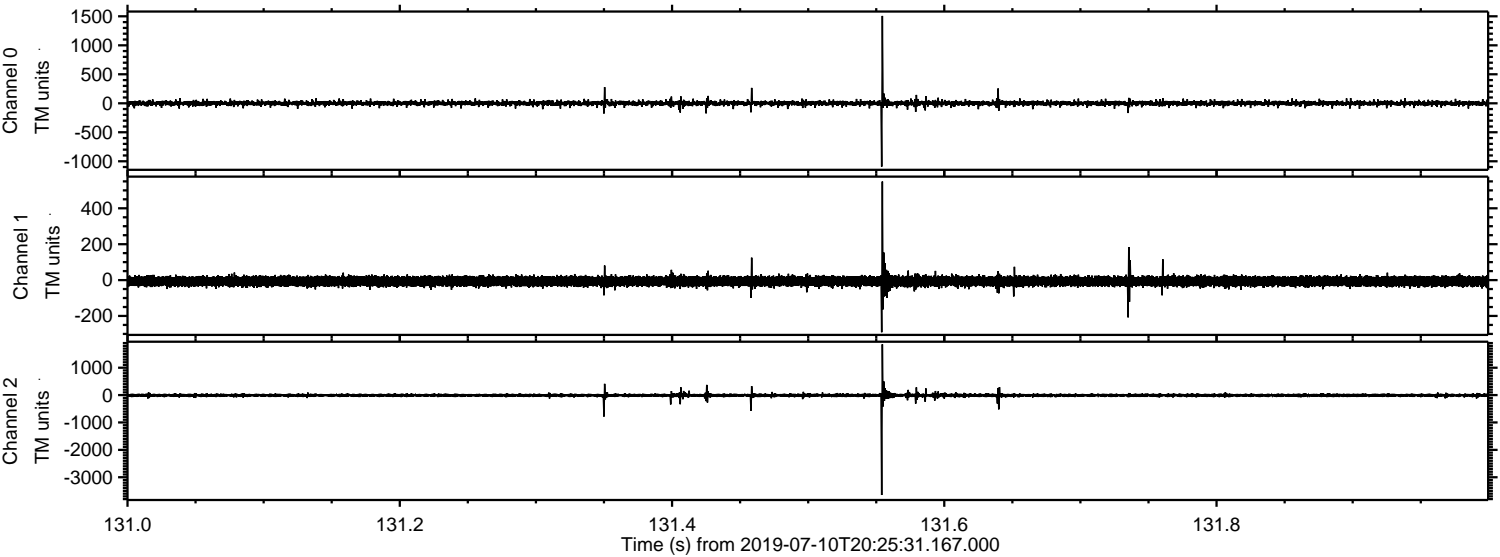

ELMAVAN 3D WAVEFORMS (Measured data sampled at 50 kHz) 50999 packets of 144 samples from 2019-07-10T20:25:31.167.000. Part 115/147

Processed Wed Jul 10 22:33:30 2019 by ELM ver.2012-10-06 from 001__elm20190710_202530__dat00.bin

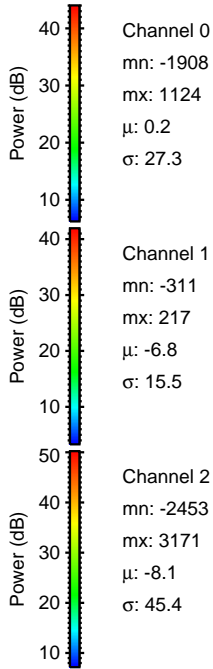
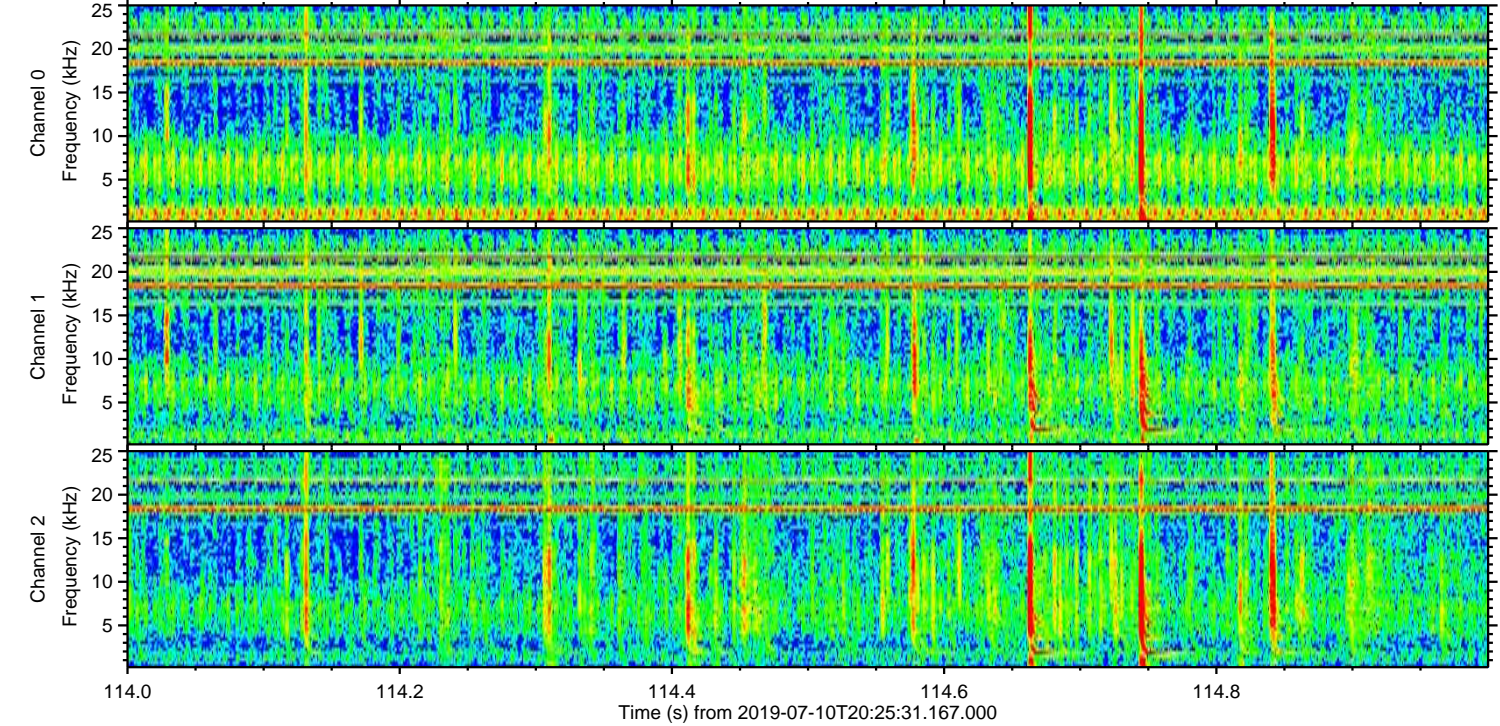
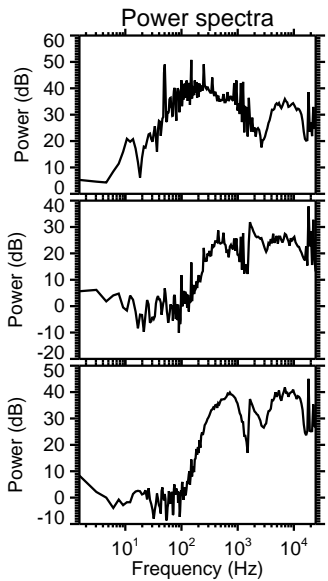
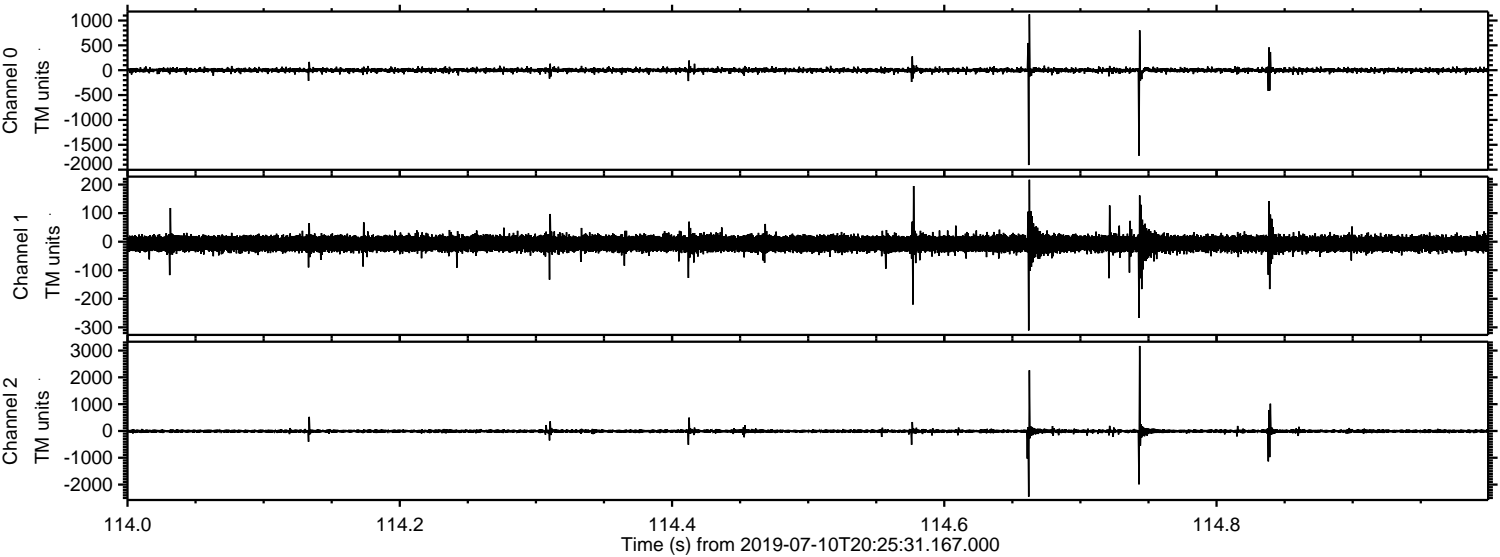

Channel 0
mn: -1908
mx: 1124
 μ : 0.2
 σ : 27.3

Channel 1
mn: -311
mx: 217
 μ : -6.8
 σ : 15.5

Channel 2
mn: -2453
mx: 3171
 μ : -8.1
 σ : 45.4

Processed Wed Jul 10 22:33:31 2019 by ELM ver.2012-10-06 from 001__elm20190710_202530__dat00.bin

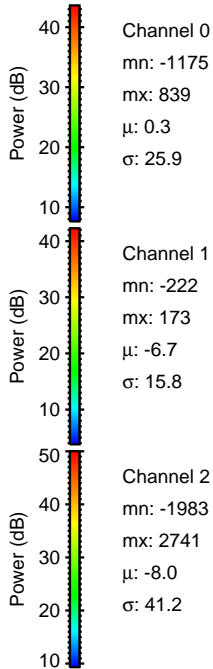
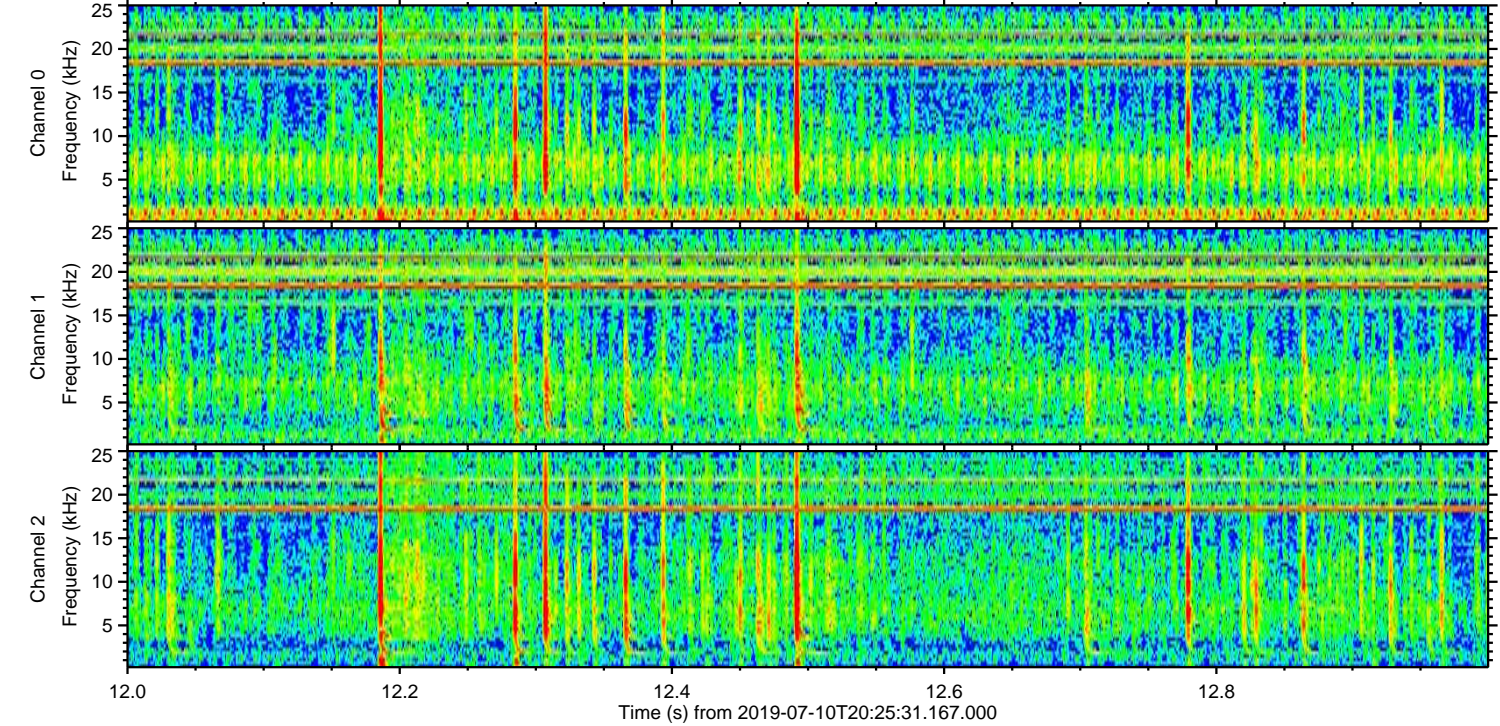
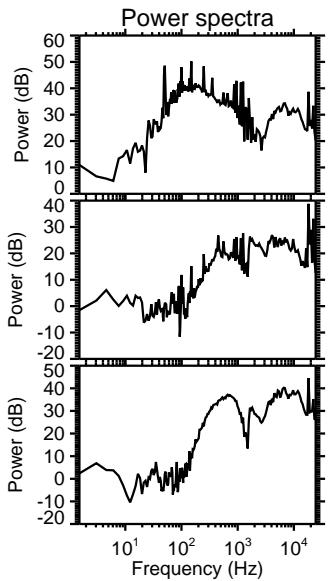
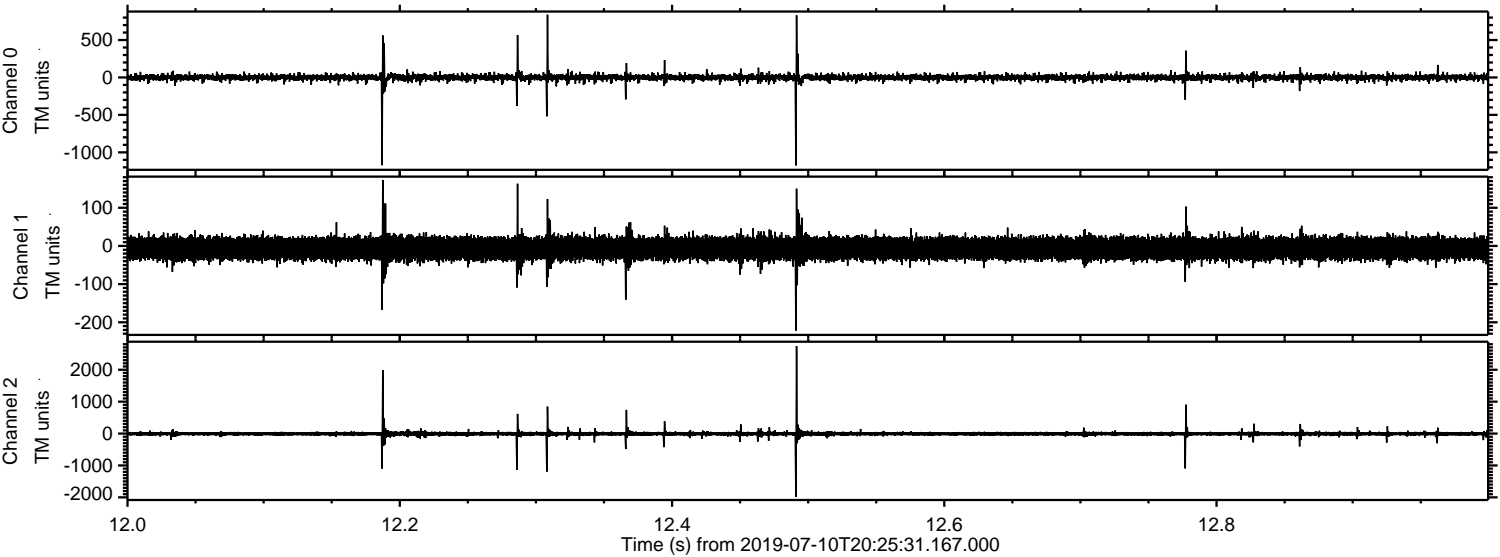

Processed Wed Jul 10 22:33:31 2019 by ELM ver.2012-10-06 from 001__elm20190710_202530__dat00.bin

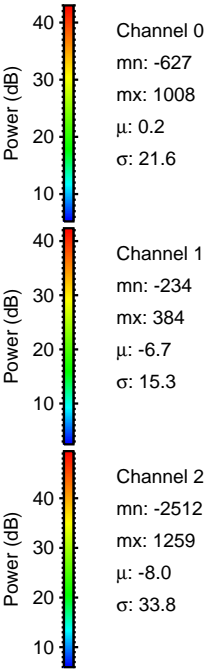
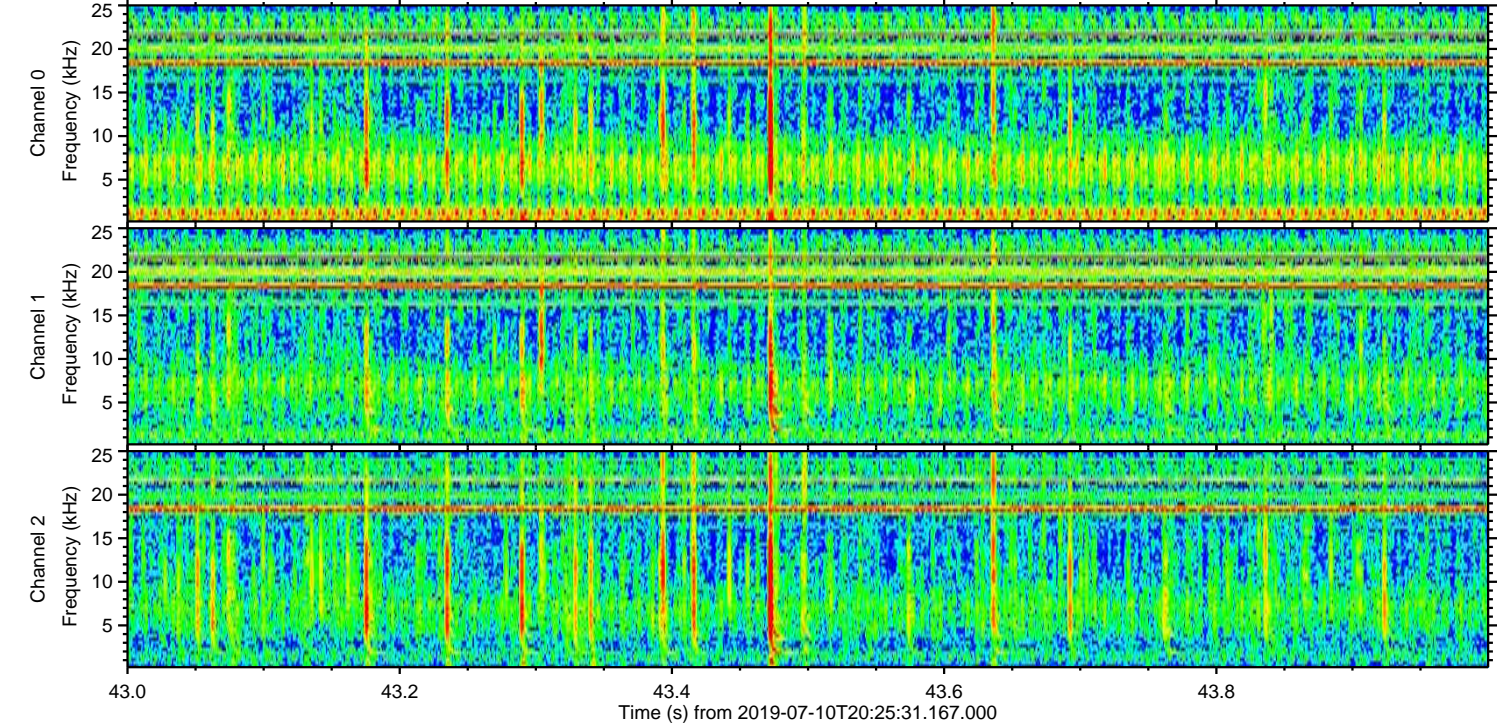
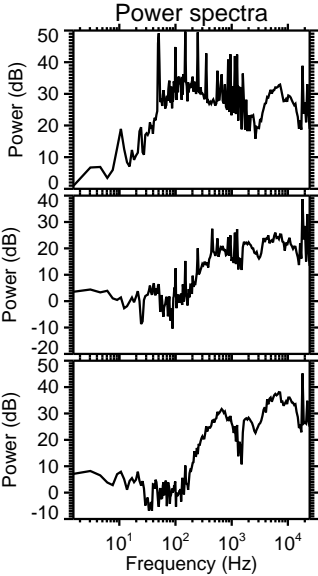
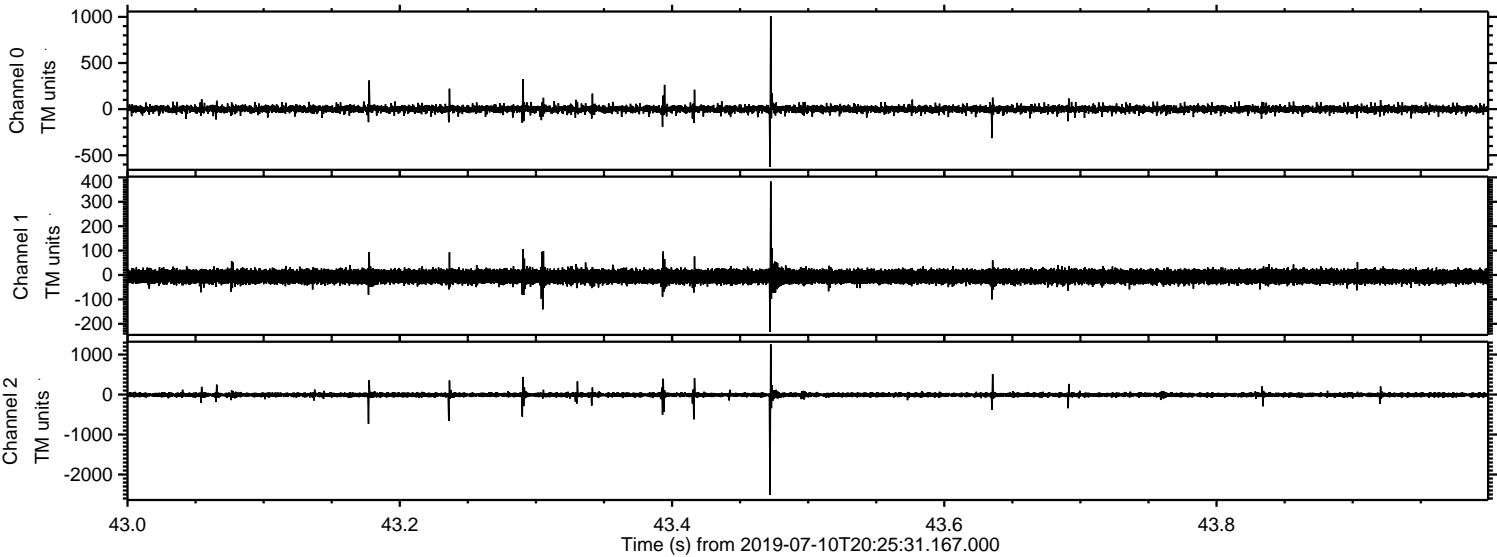

Processed Wed Jul 10 22:33:32 2019 by ELM ver.2012-10-06 from 001__elm20190710_202530__dat00.bin

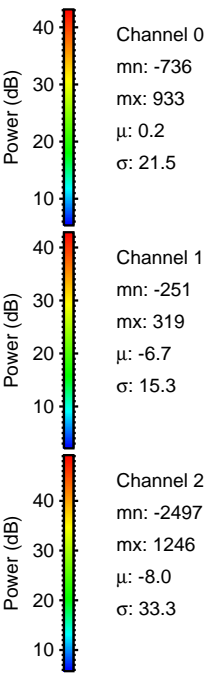
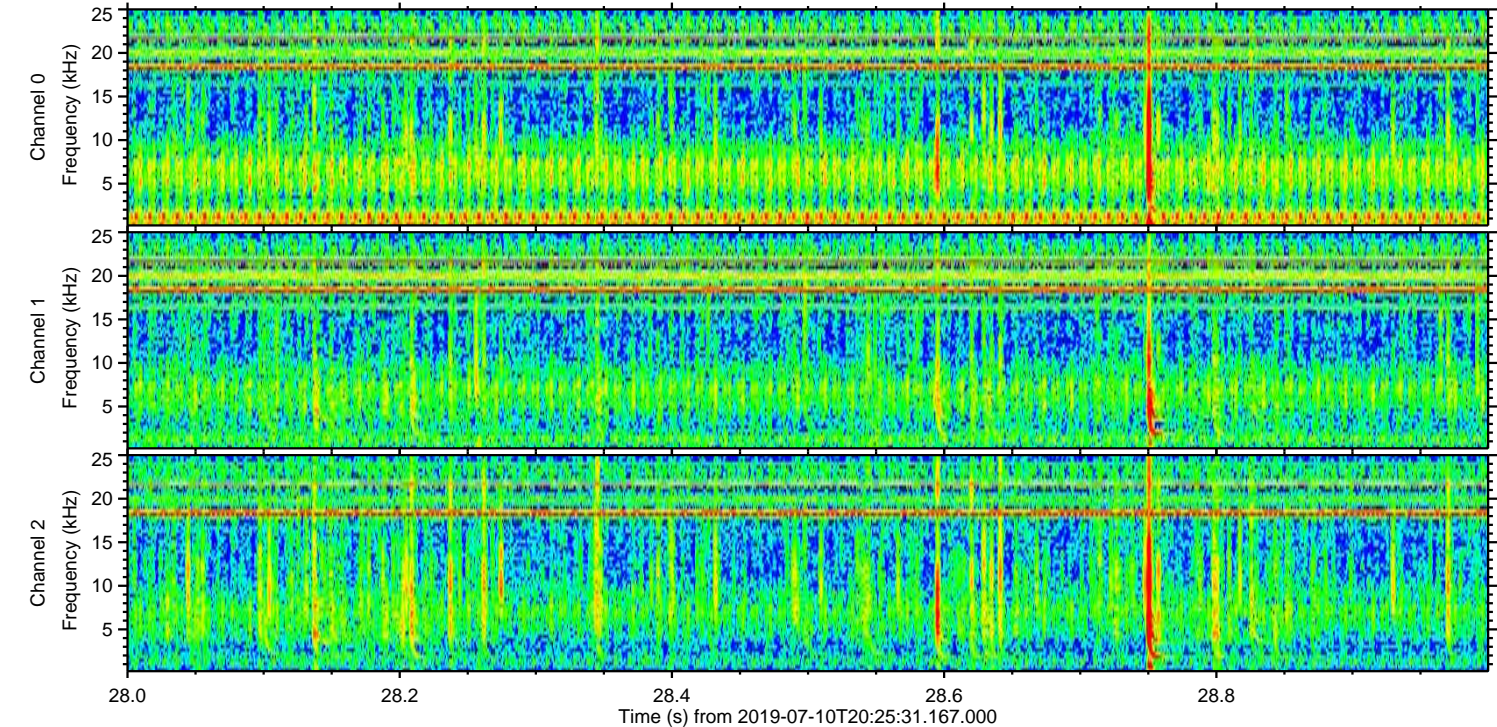
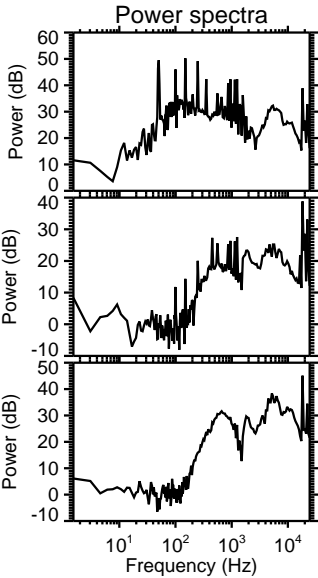
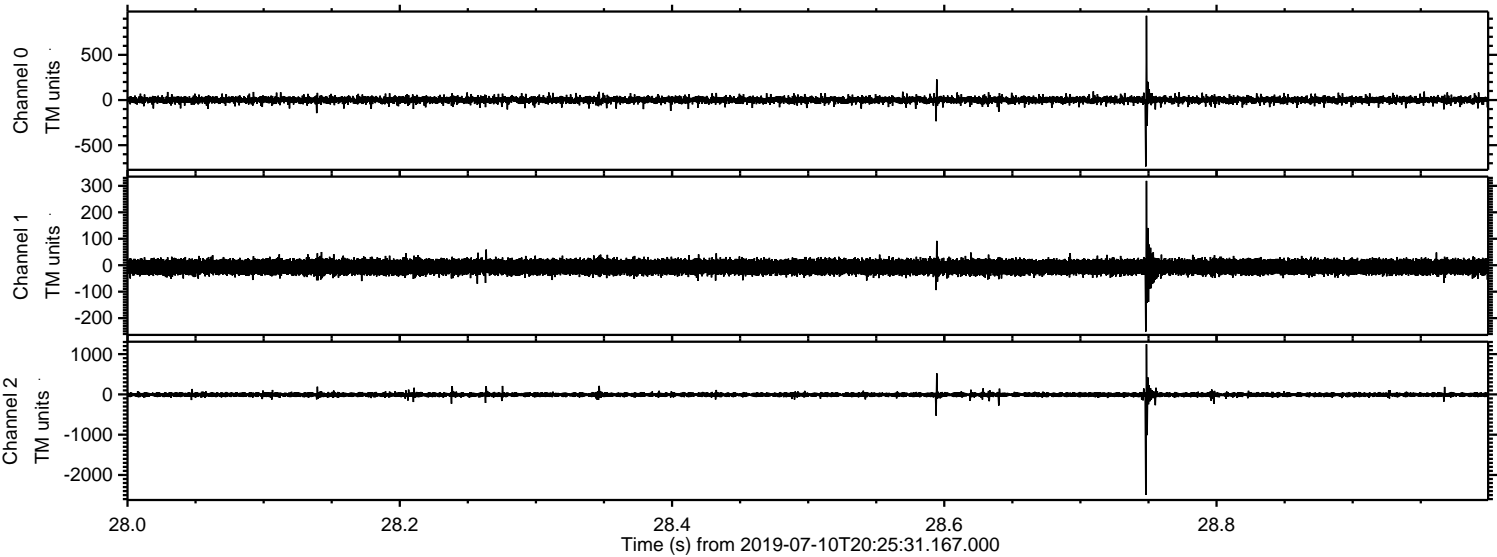

Processed Wed Jul 10 22:33:33 2019 by ELM ver.2012-10-06 from 001__elm20190710_202530__dat00.bin

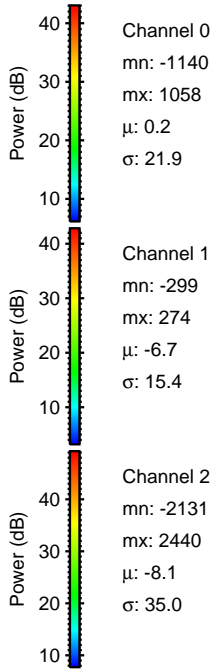
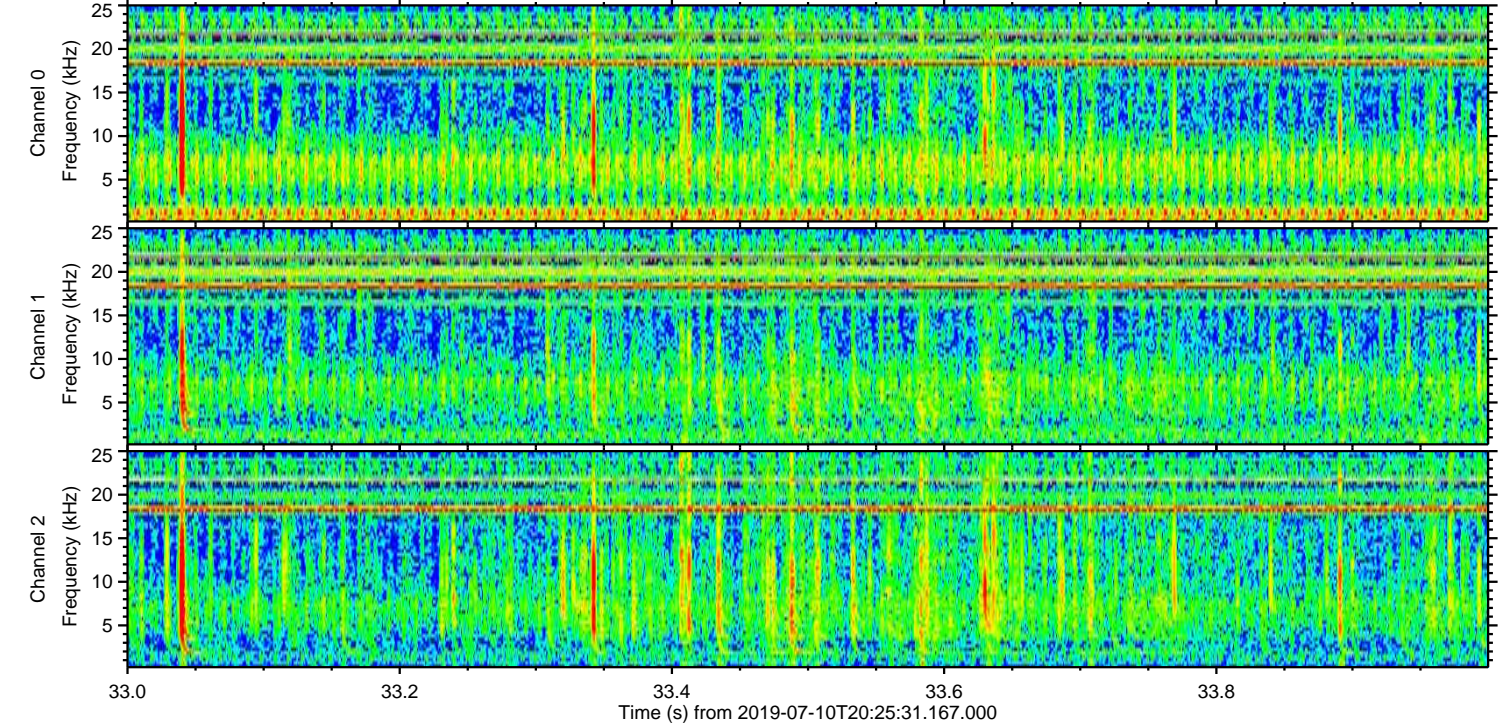
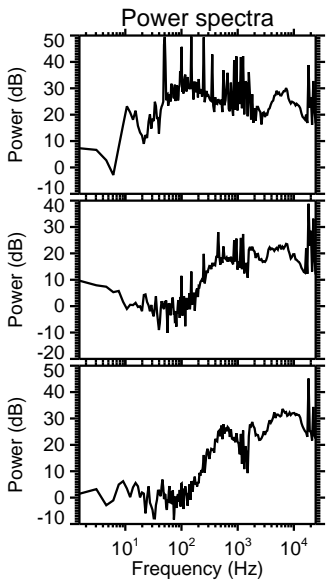
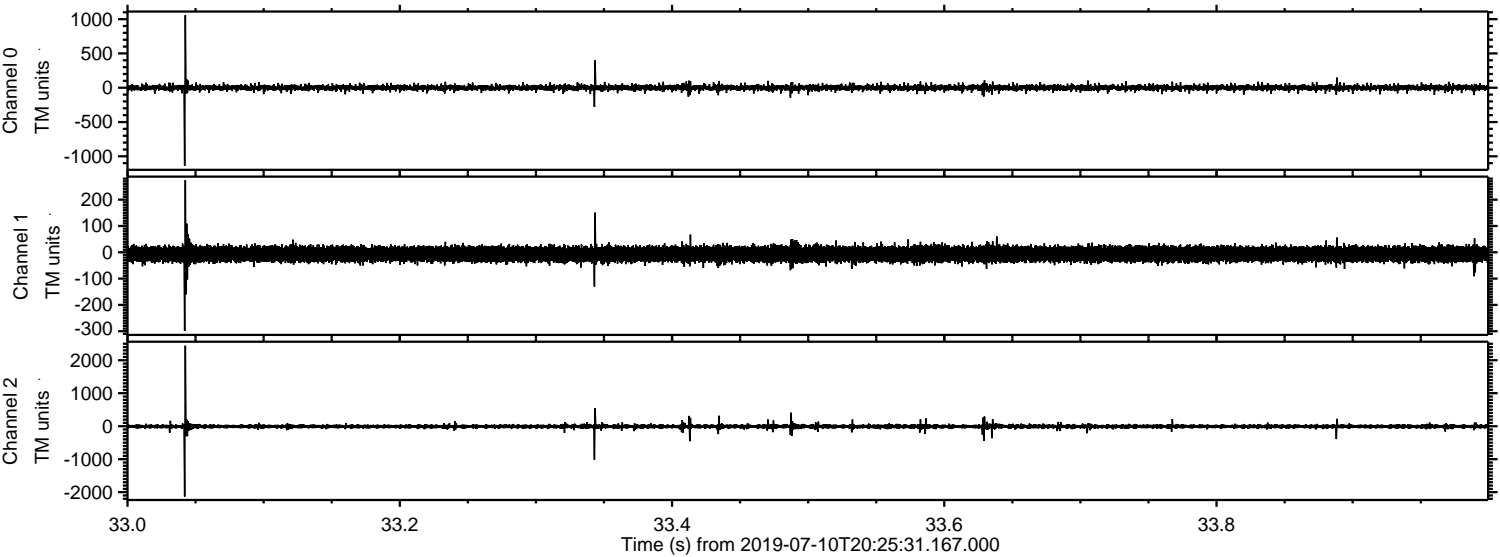

Processed Wed Jul 10 22:33:33 2019 by ELM ver.2012-10-06 from 001__elm20190710_202530__dat00.bin

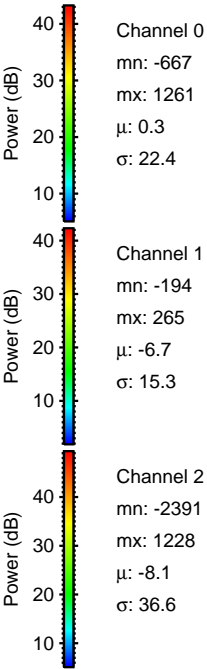
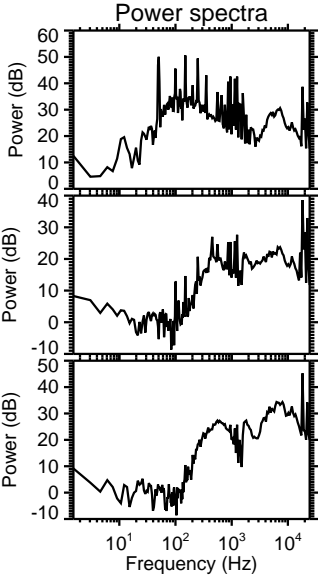
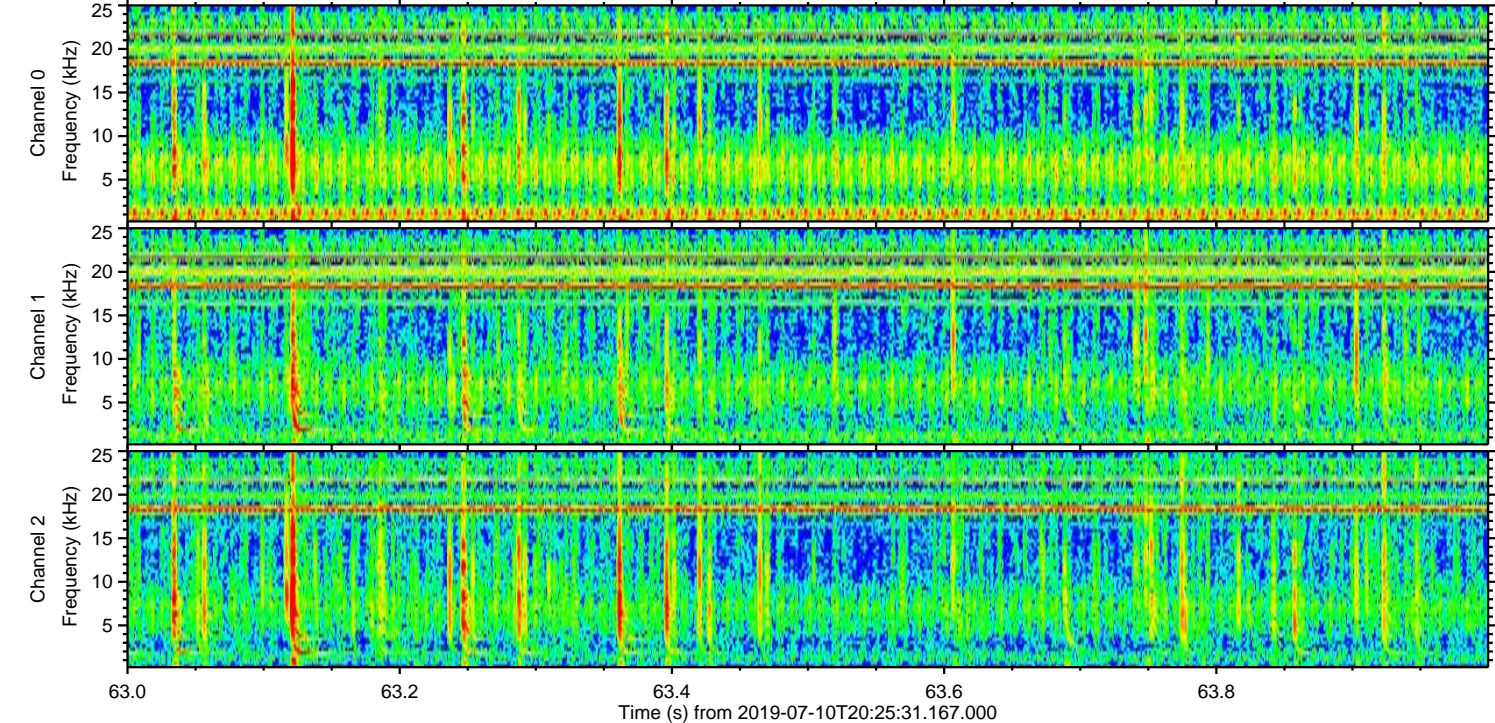
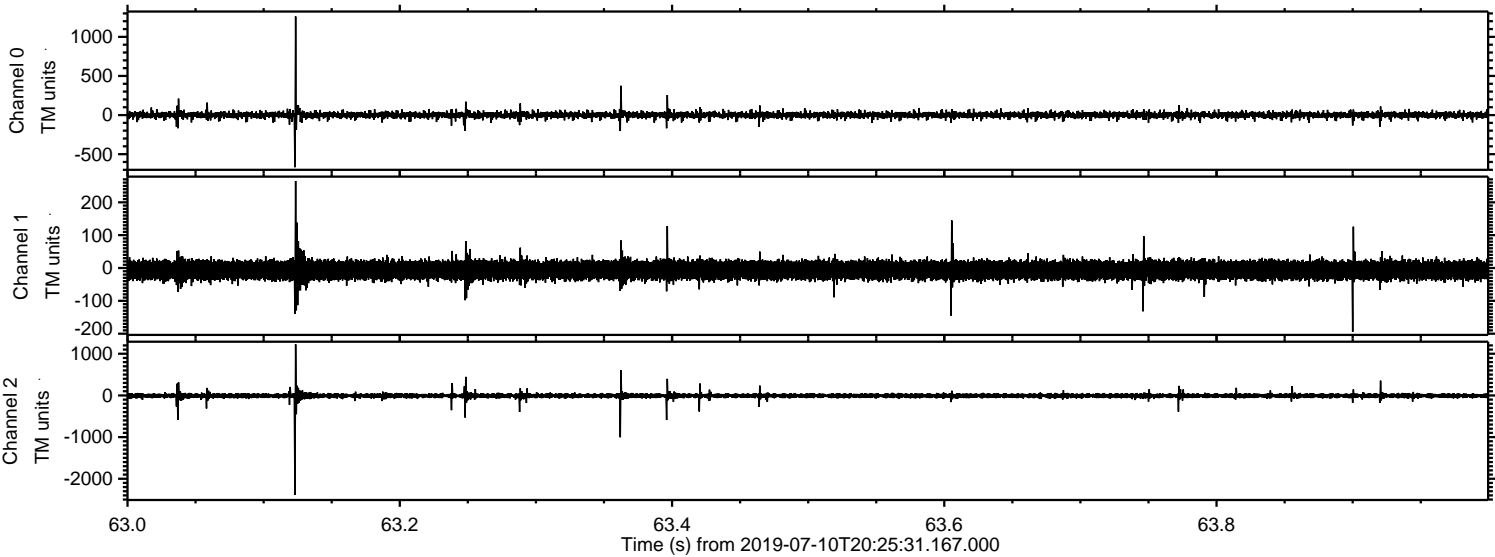

Channel 0
mn: -667
mx: 1261
 μ : 0.3
 σ : 22.4

Channel 1
mn: -194
mx: 265
 μ : -6.7
 σ : 15.3

Channel 2
mn: -2391
mx: 1228
 μ : -8.1
 σ : 36.6

Processed Wed Jul 10 22:33:34 2019 by ELM ver.2012-10-06 from 001__elm20190710_202530__dat00.bin

