

# ELMAVAN 3D WAVEFORMS (Measured data sampled at 50 kHz) 51000 packets of 144 samples from 2019-07-10T10:00:05.359.999.

Processed Wed Jul 10 12:08:21 2019 by ELM ver.2012-10-06 from 001\_\_elm20190710\_100004\_\_dat00.bin

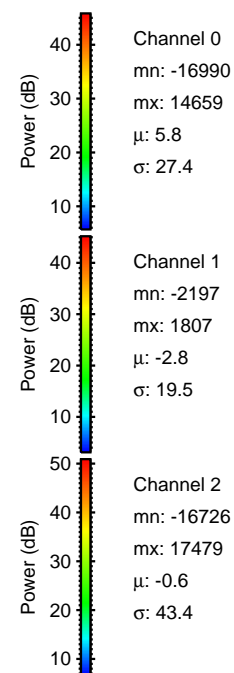

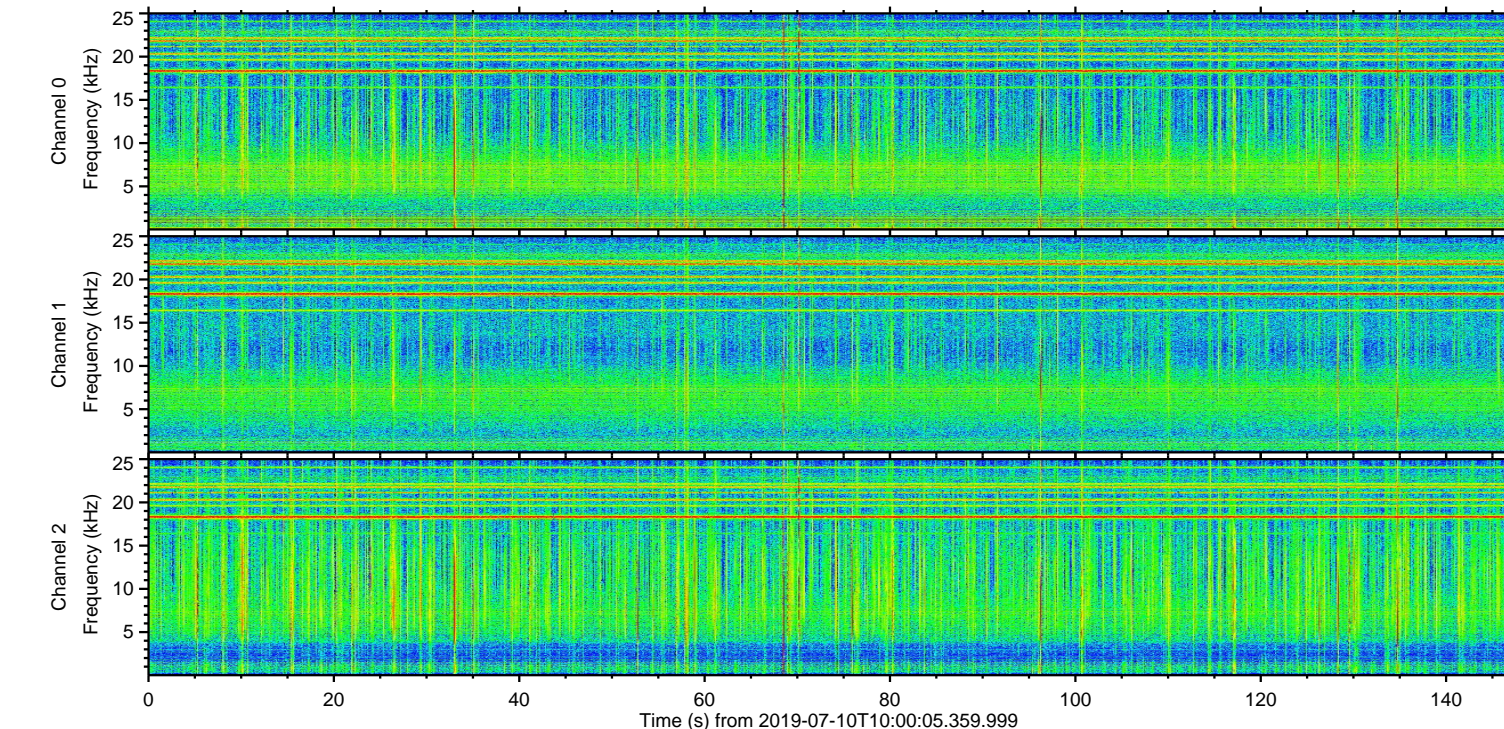
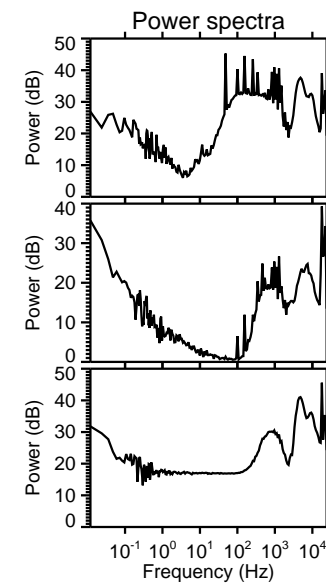
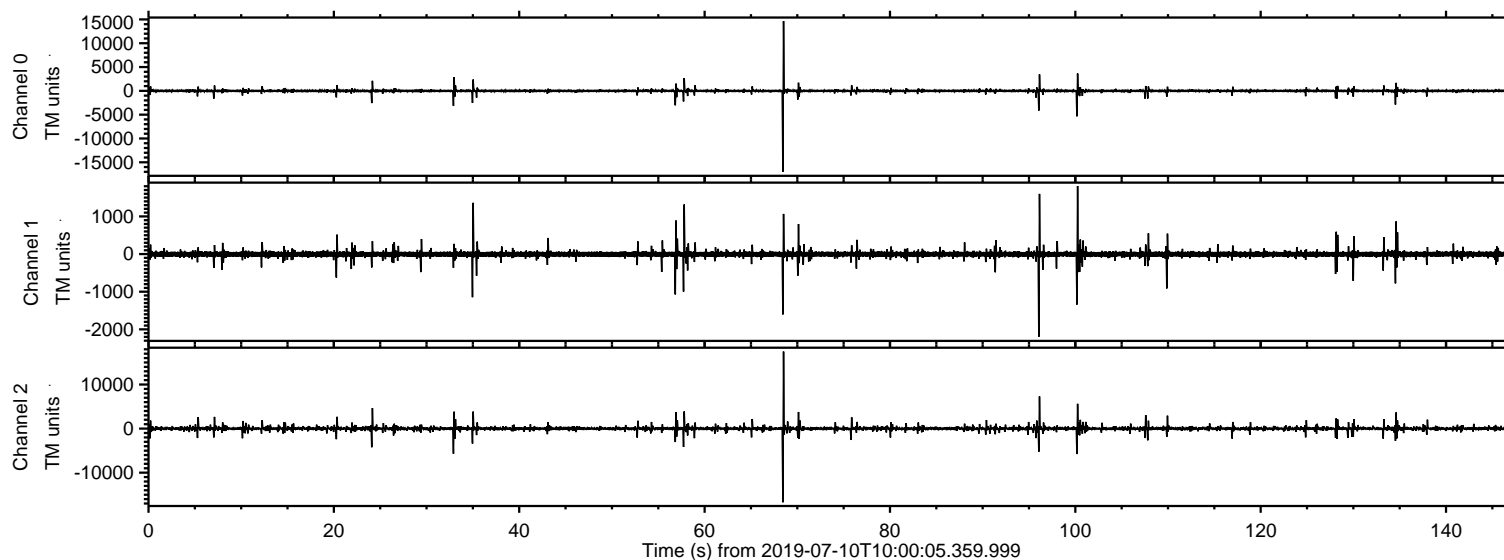

Processed Wed Jul 10 12:08:30 2019 by ELM ver.2012-10-06 from 001\_\_elm20190710\_100004\_\_dat00.bin

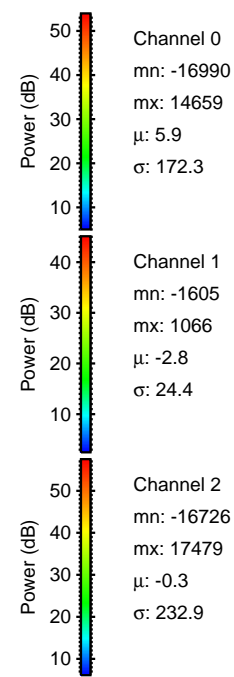
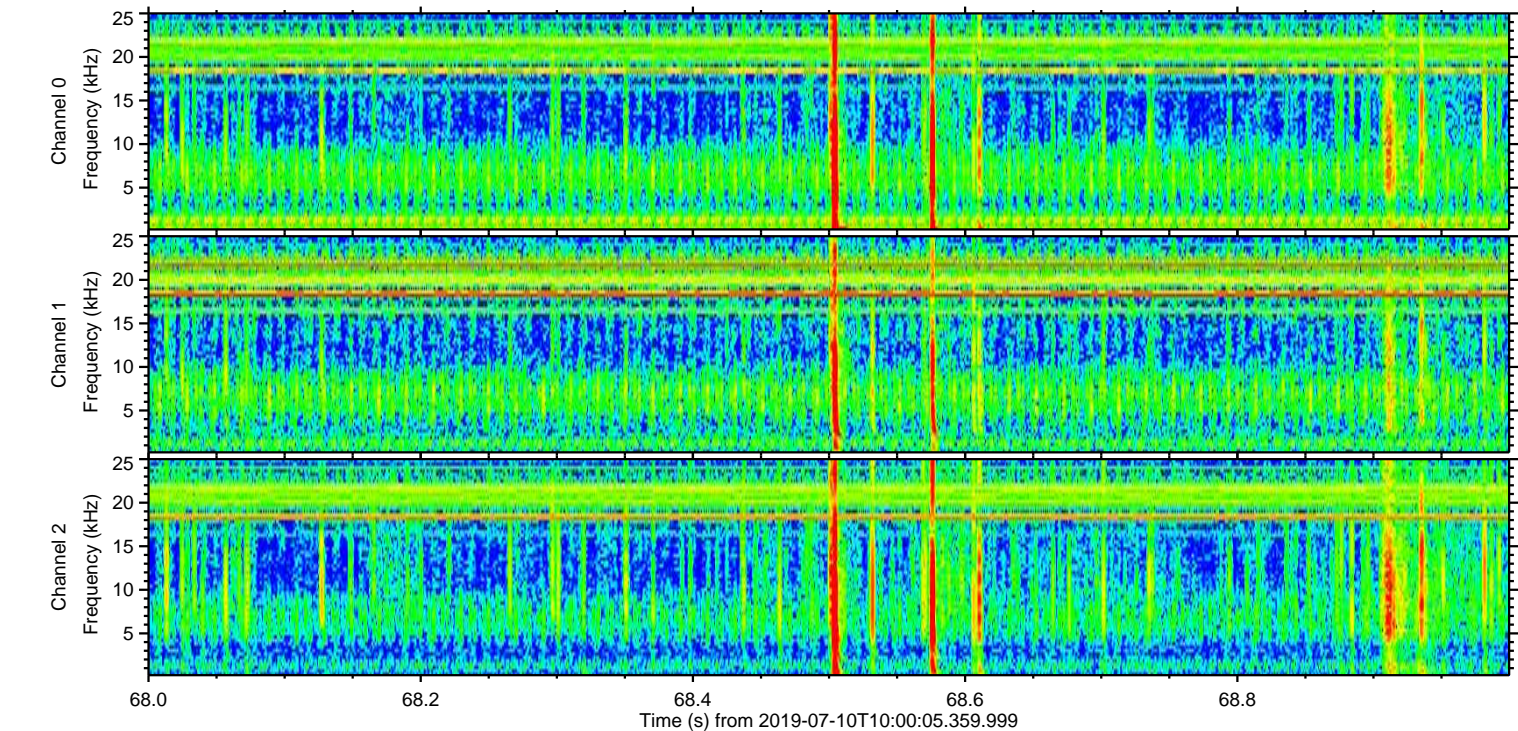
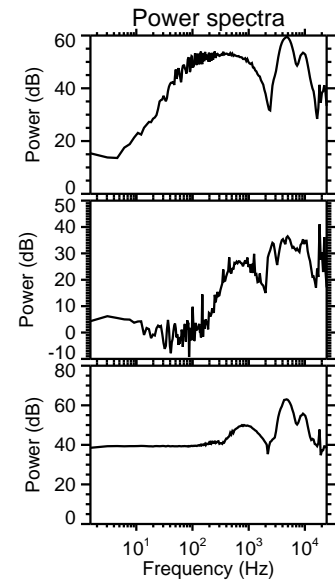
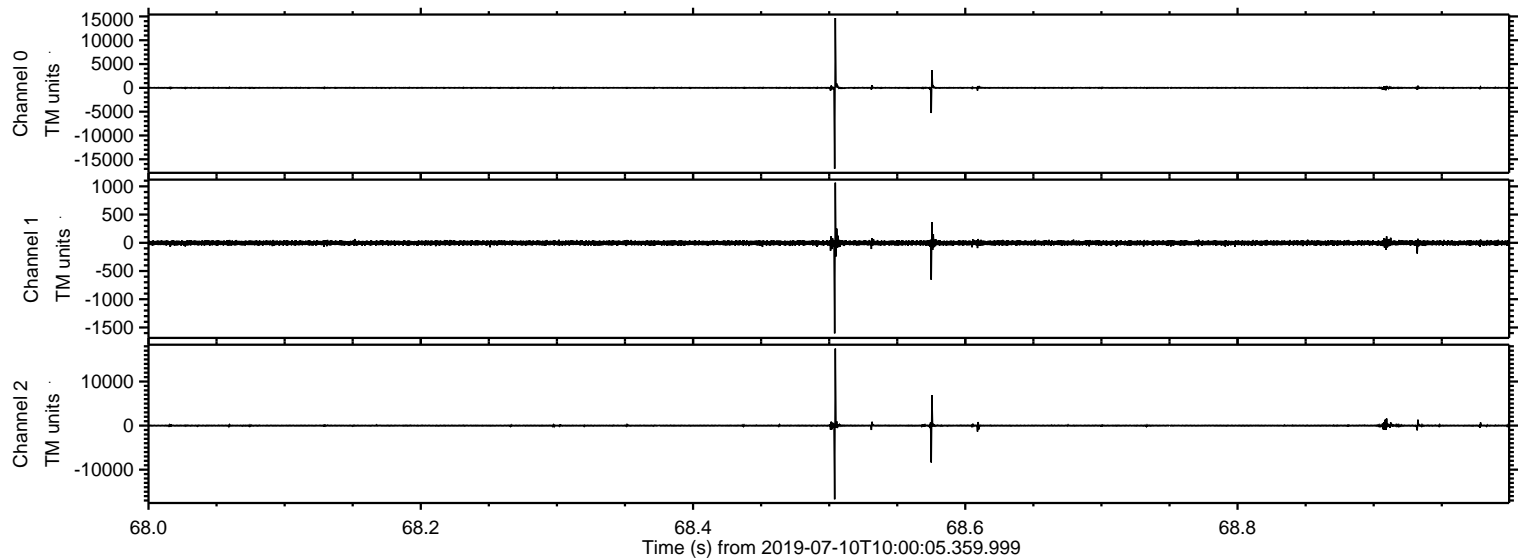



Processed Wed Jul 10 12:08:31 2019 by ELM ver.2012-10-06 from 001\_\_elm20190710\_100004\_\_dat00.bin

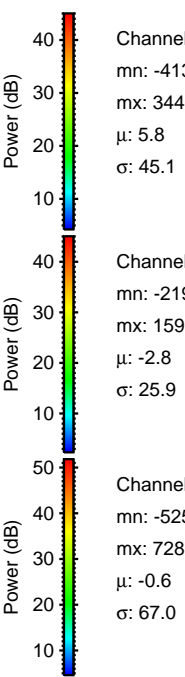
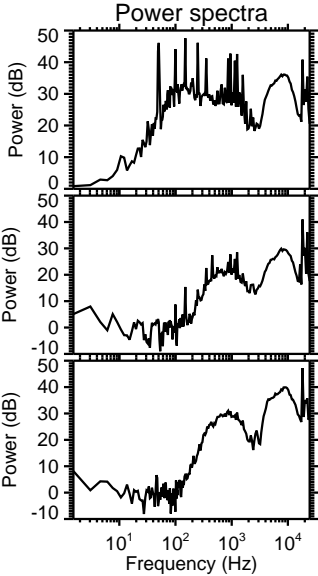
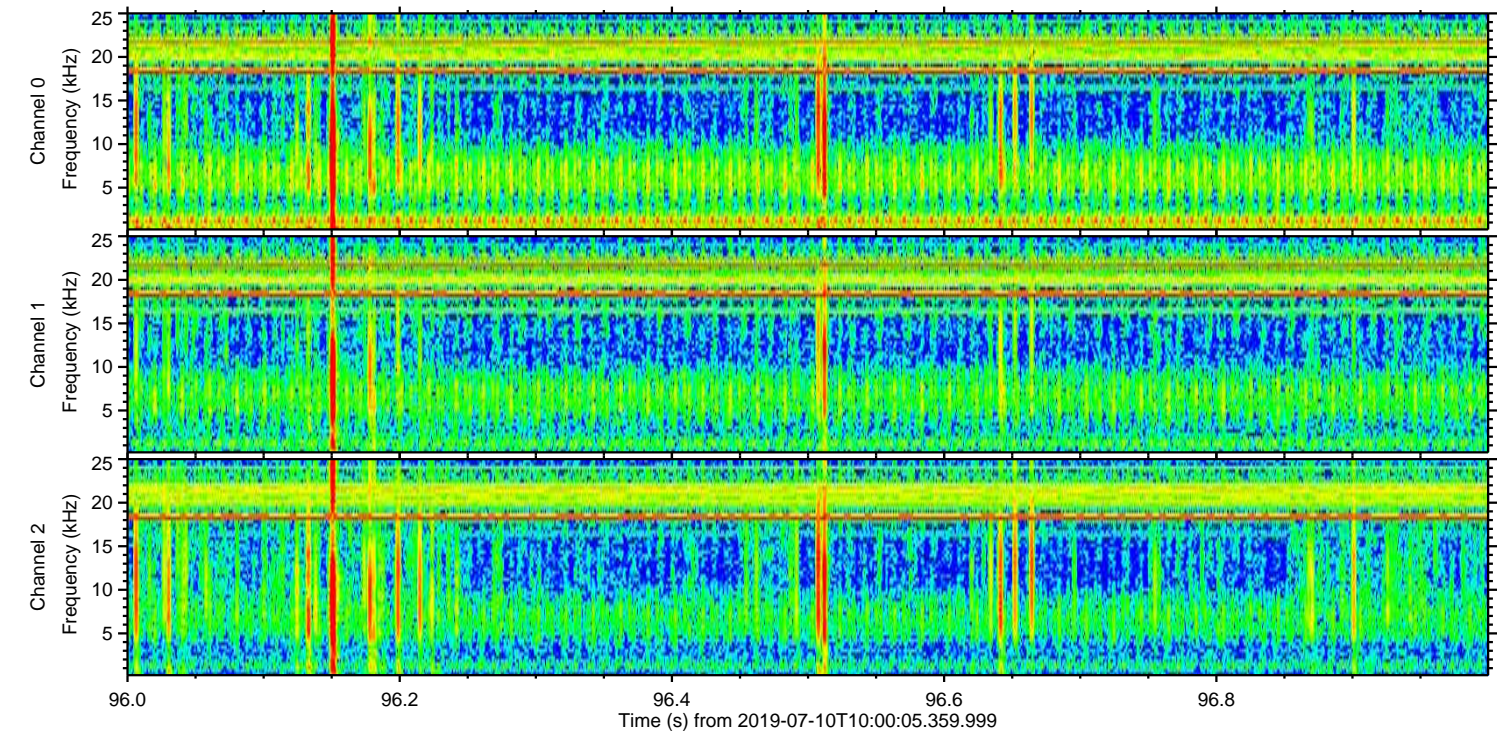
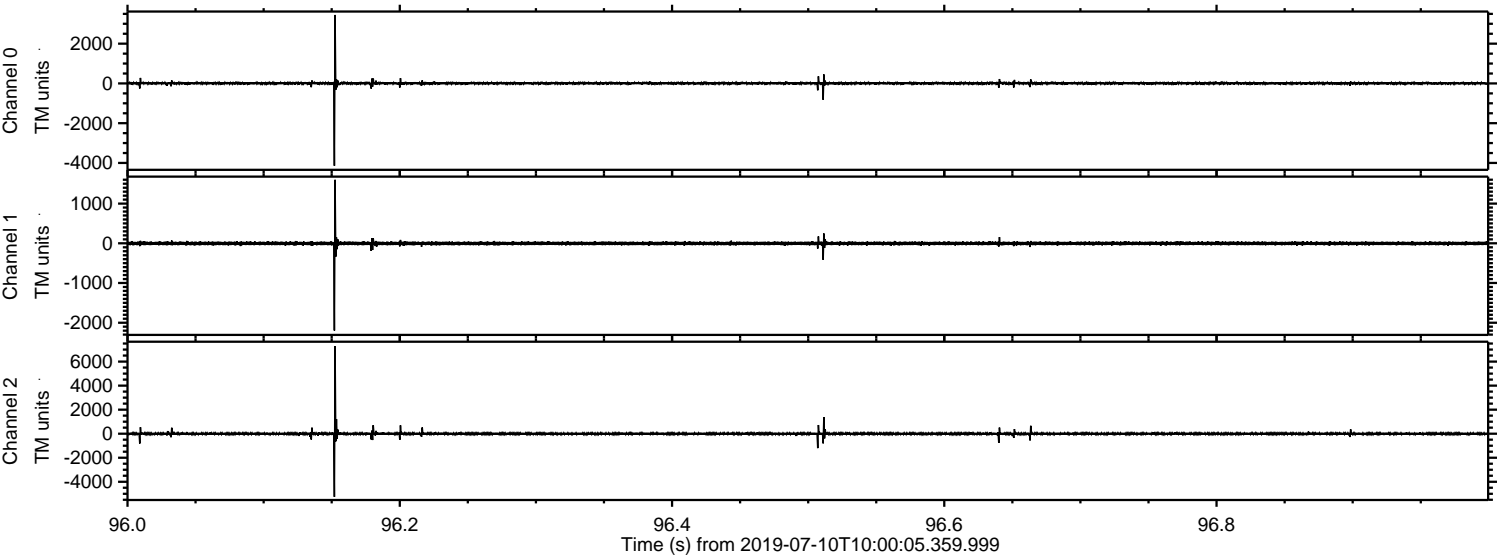



ELMAVAN 3D WAVEFORMS (Measured data sampled at 50 kHz) 51000 packets of 144 samples from 2019-07-10T10:00:05.359.999. Part 101/147

Processed Wed Jul 10 12:08:31 2019 by ELM ver.2012-10-06 from 001\_\_elm20190710\_100004\_\_dat00.bin

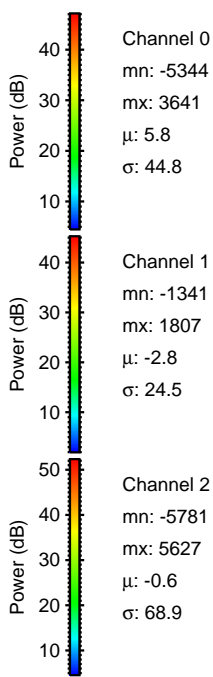
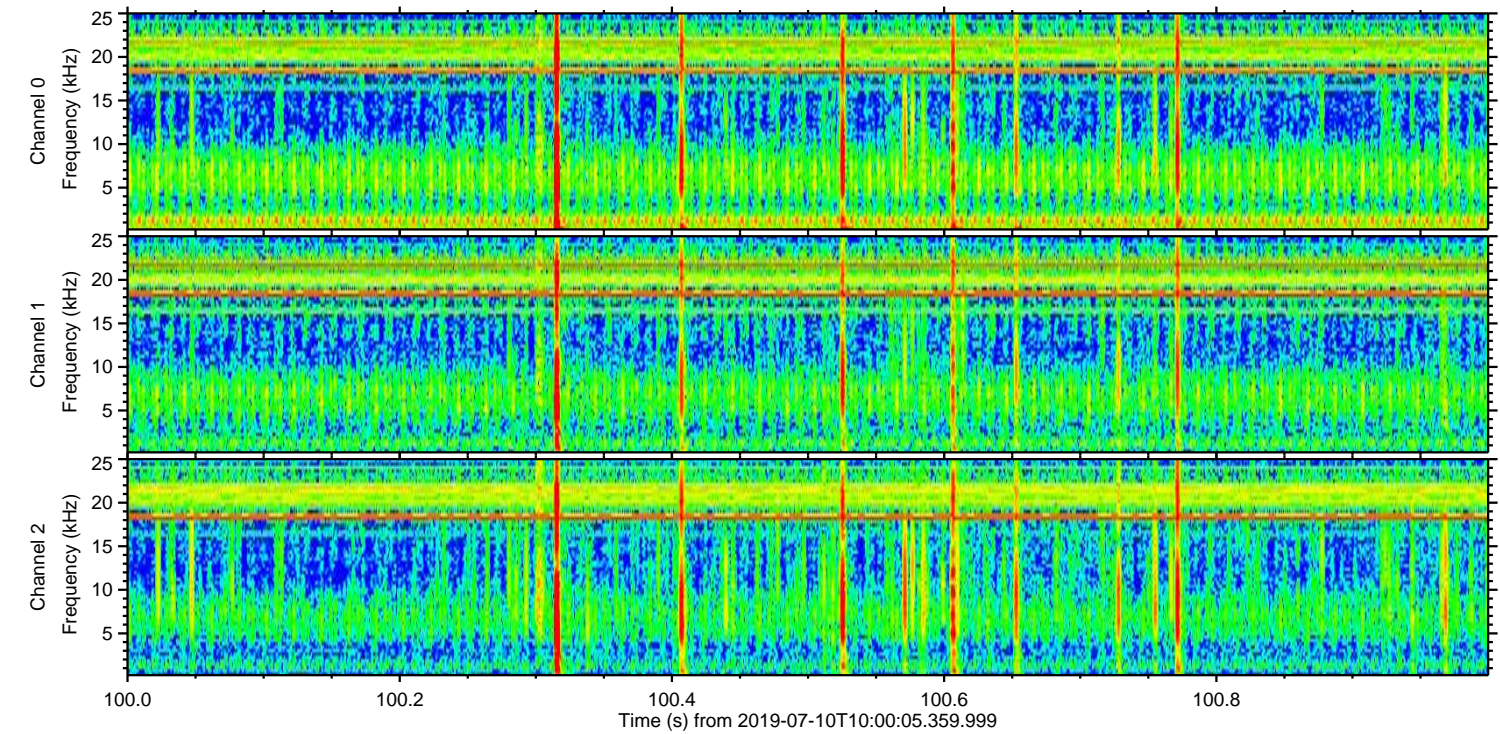
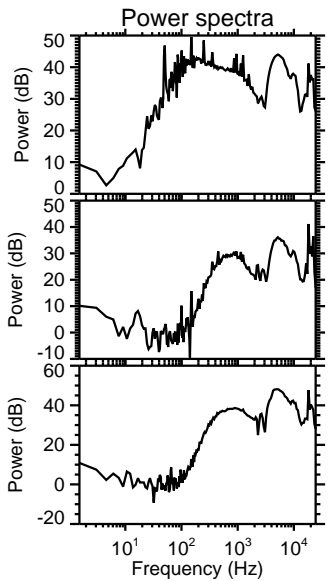
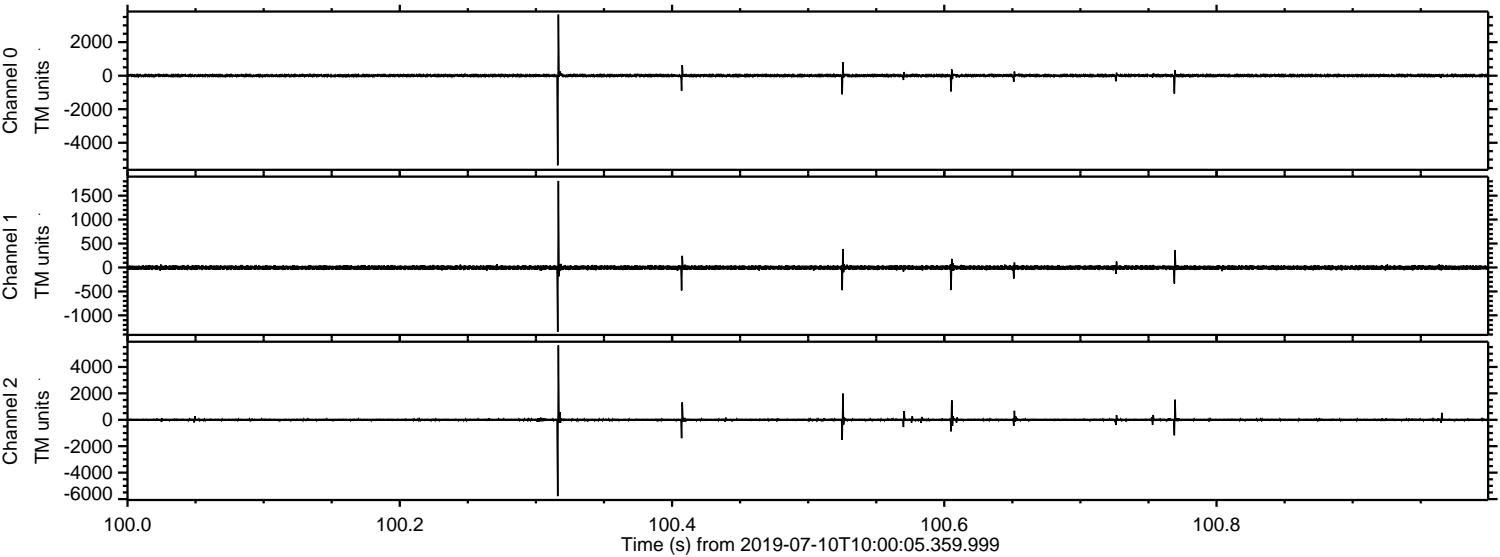



Processed Wed Jul 10 12:08:32 2019 by ELM ver.2012-10-06 from 001\_\_elm20190710\_100004\_\_dat00.bin

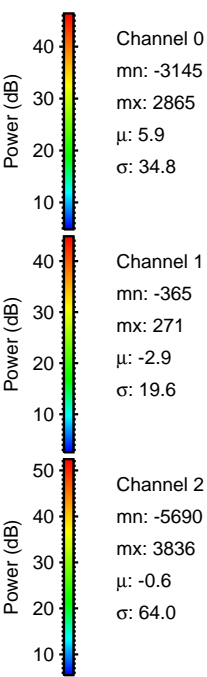
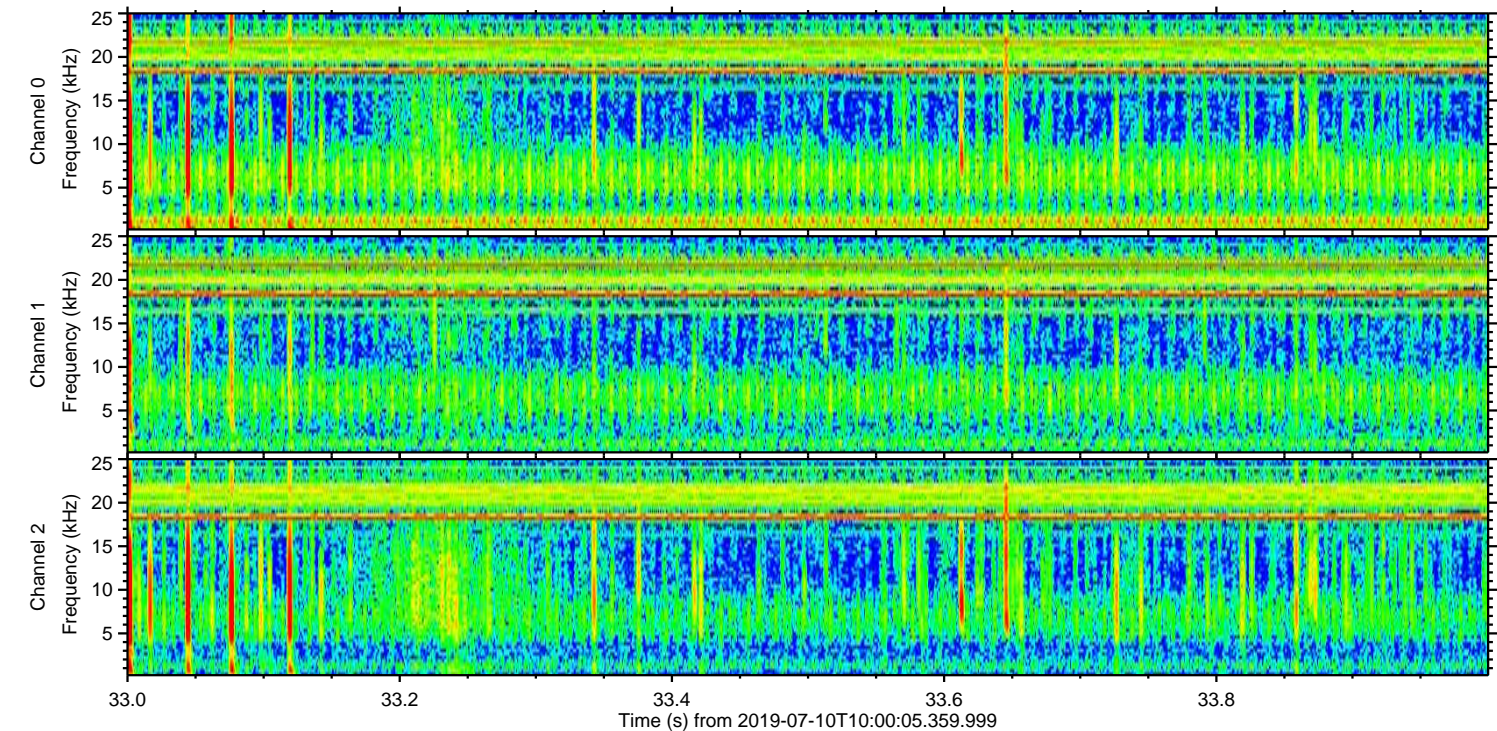
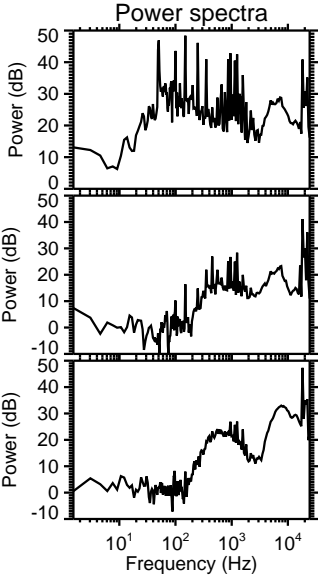
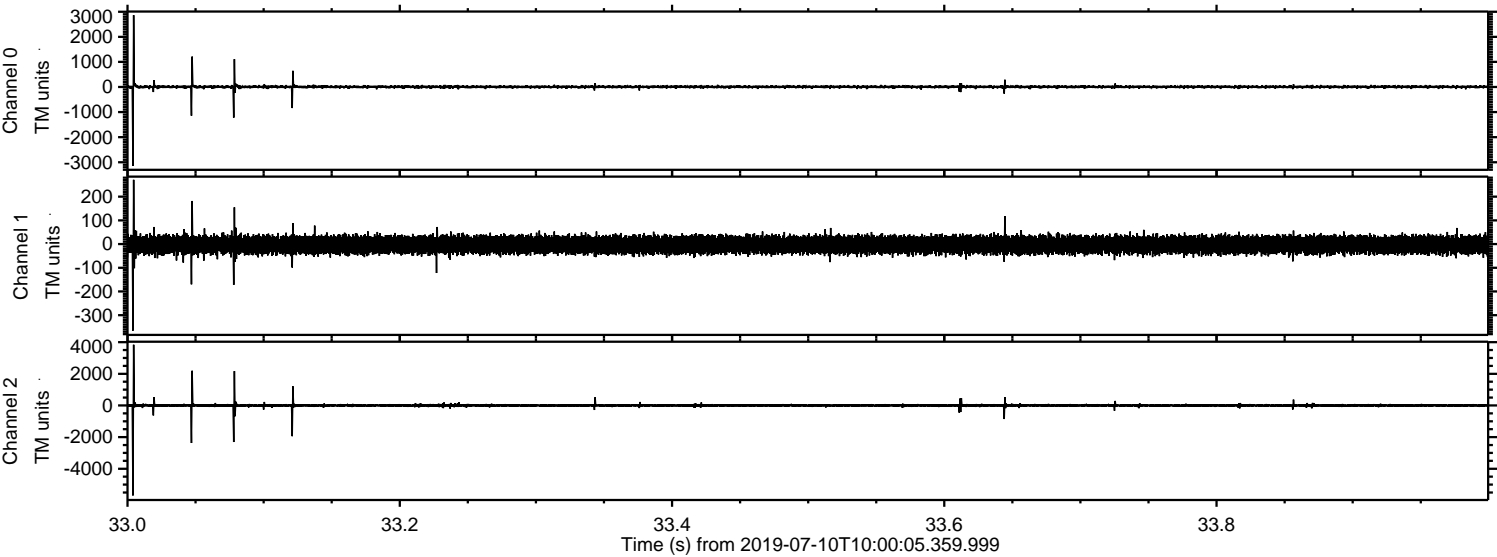



Processed Wed Jul 10 12:08:33 2019 by ELM ver.2012-10-06 from 001\_\_elm20190710\_100004\_\_dat00.bin

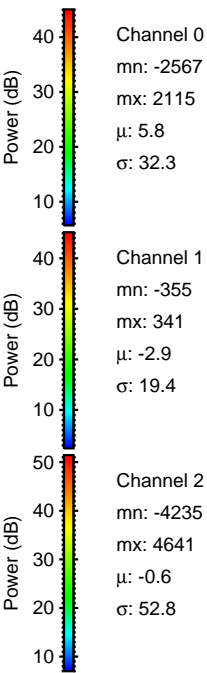
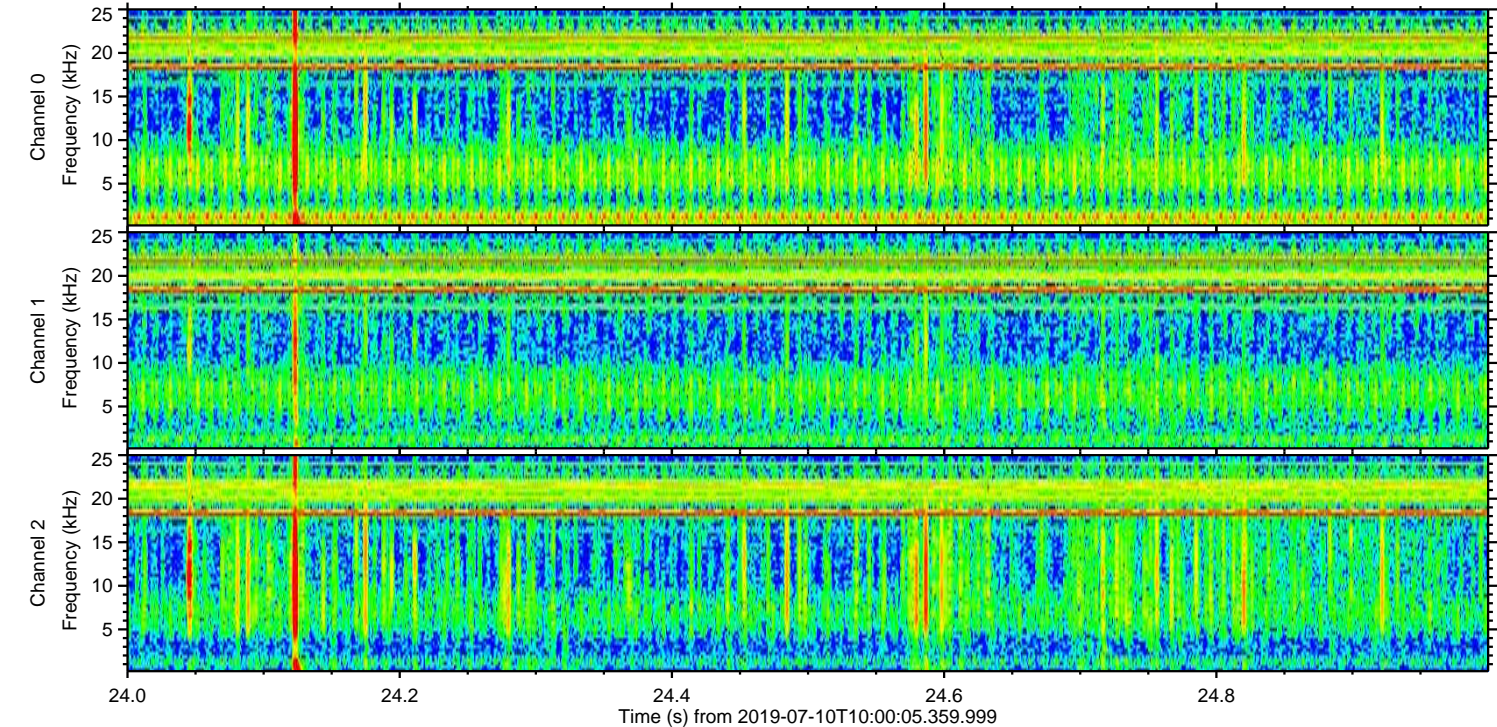
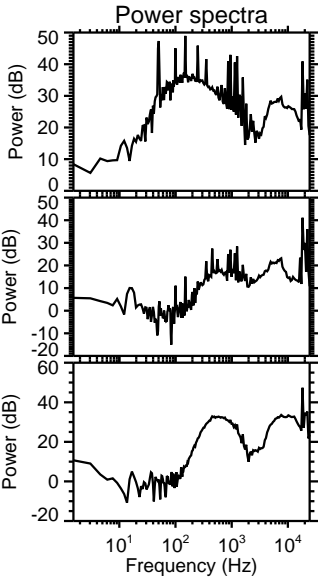
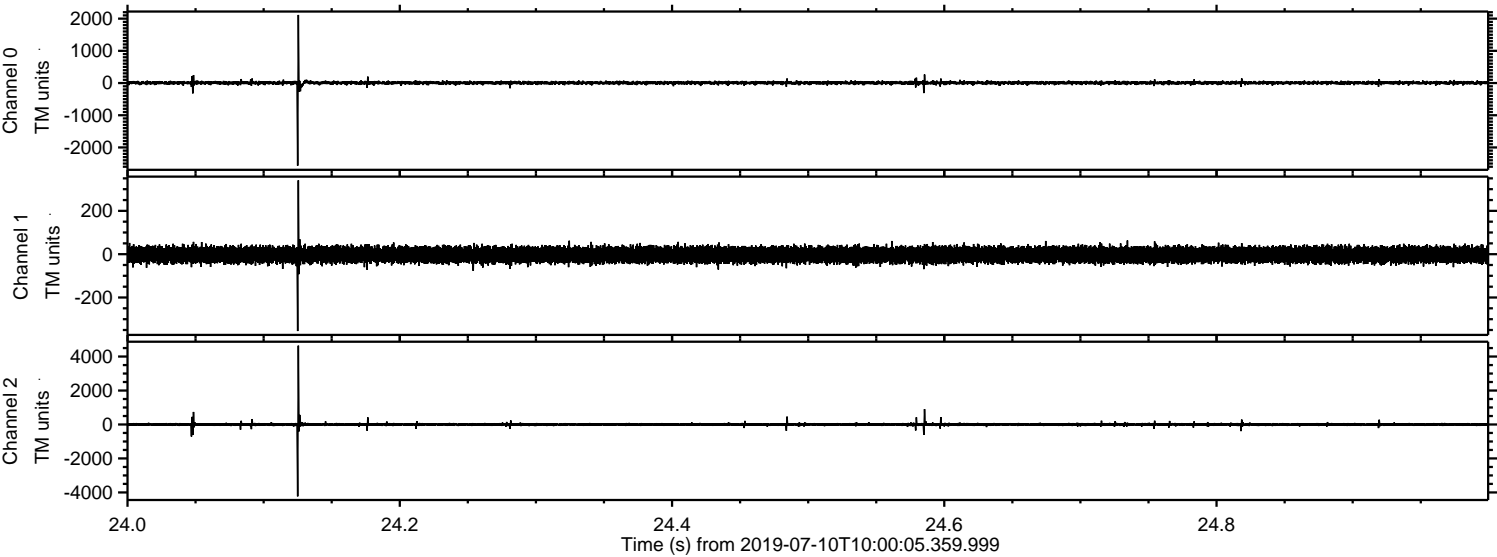



Processed Wed Jul 10 12:08:33 2019 by ELM ver.2012-10-06 from 001\_\_elm20190710\_100004\_\_dat00.bin

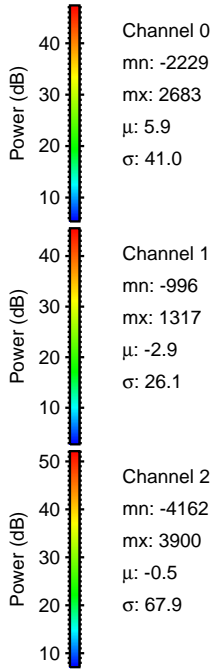
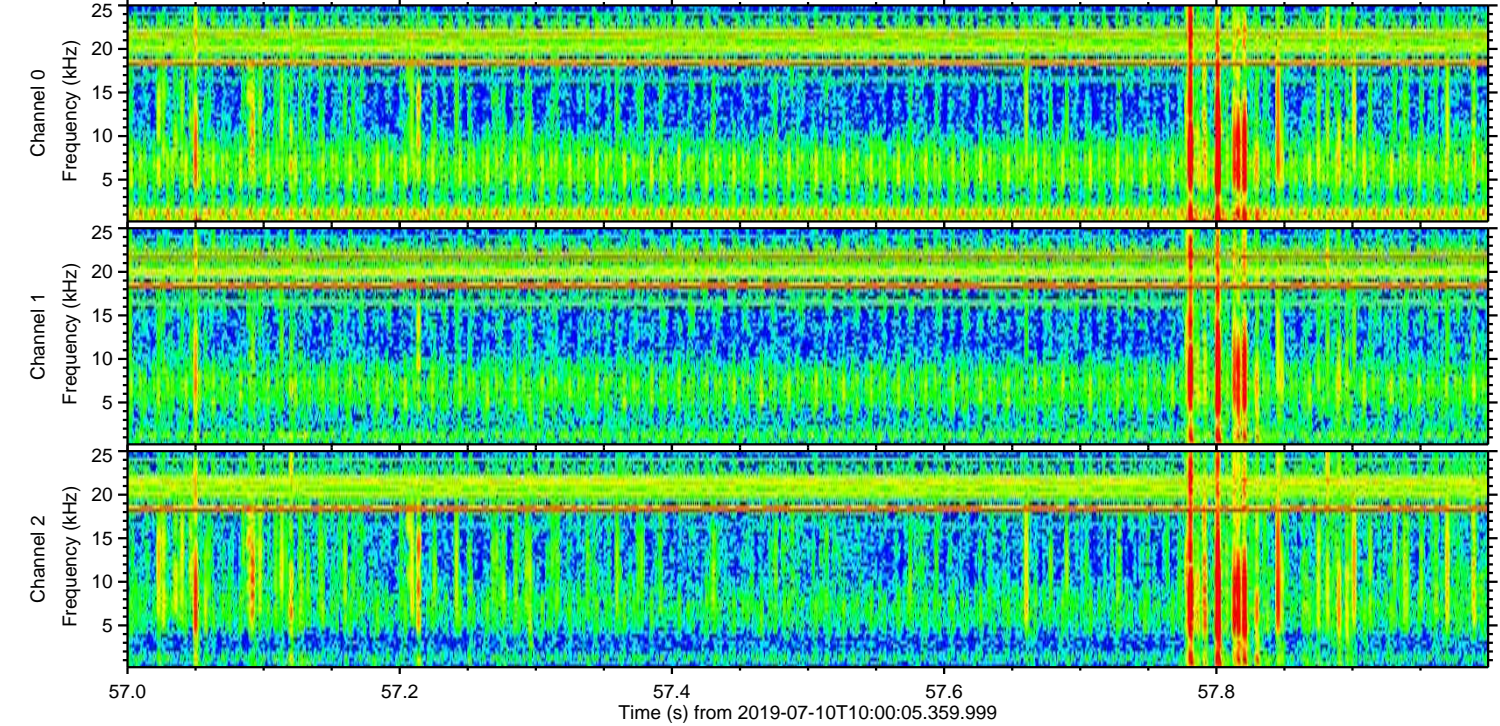
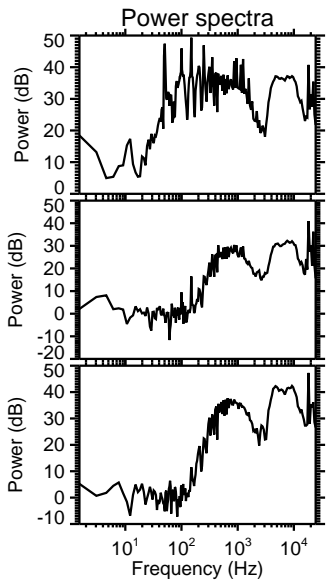
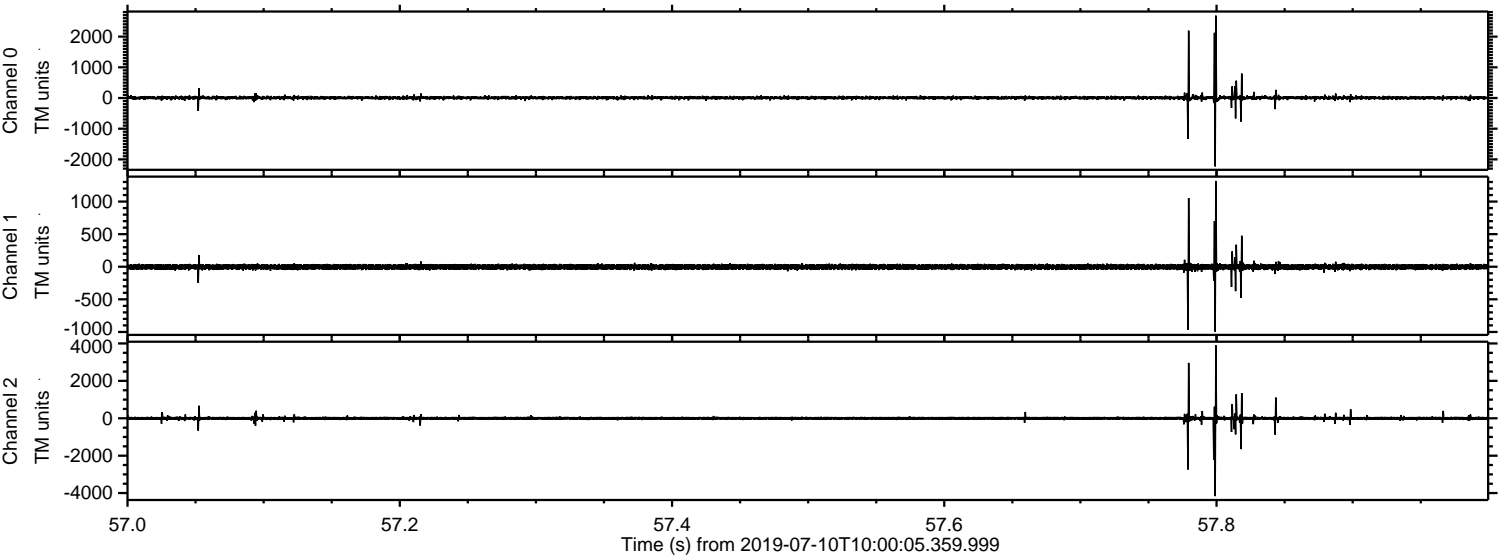



Processed Wed Jul 10 12:08:34 2019 by ELM ver.2012-10-06 from 001\_\_elm20190710\_100004\_\_dat00.bin

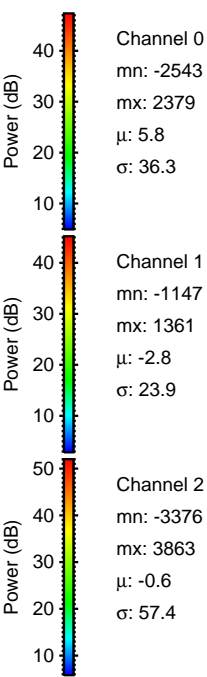
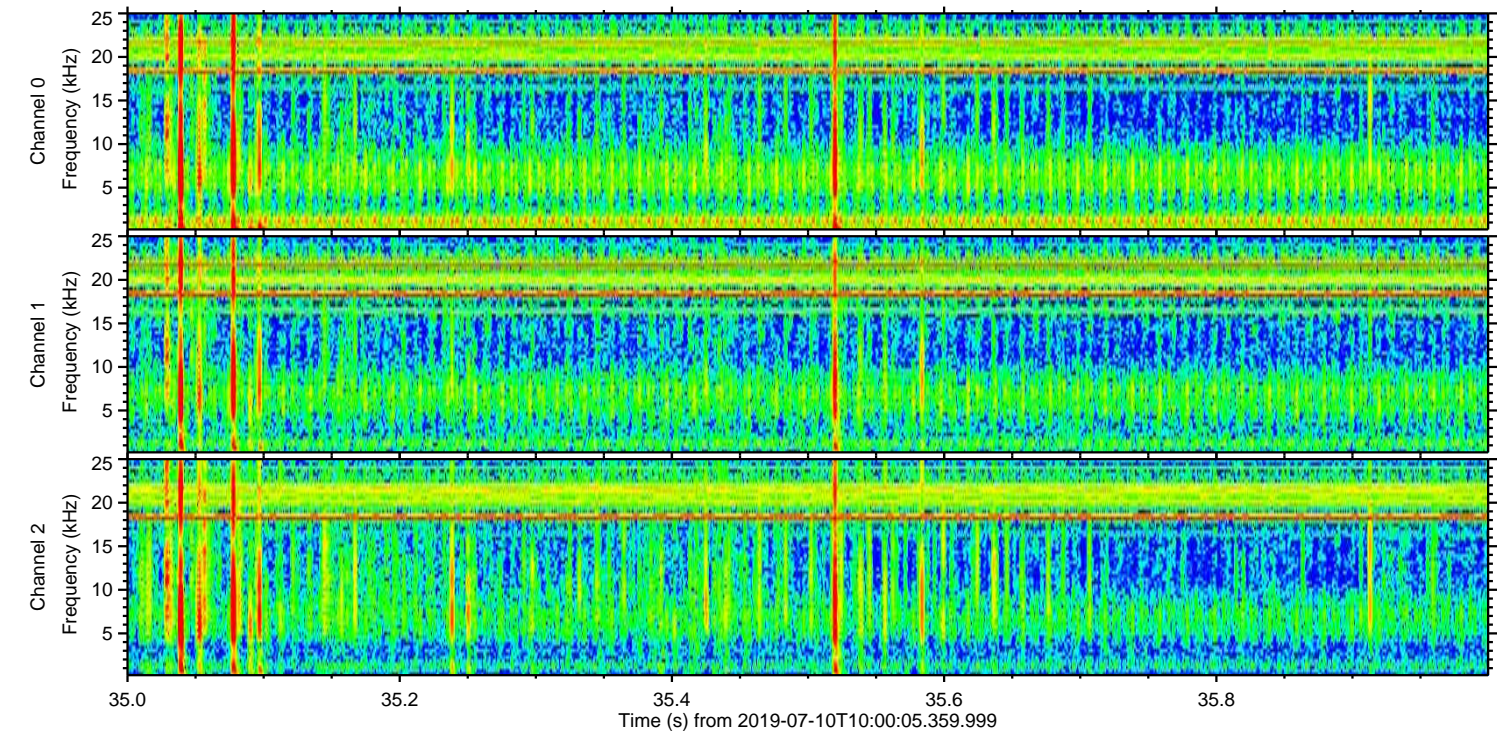
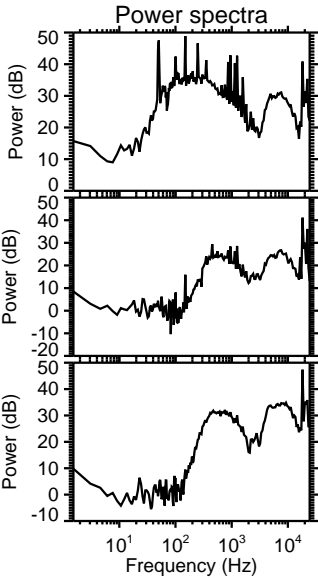
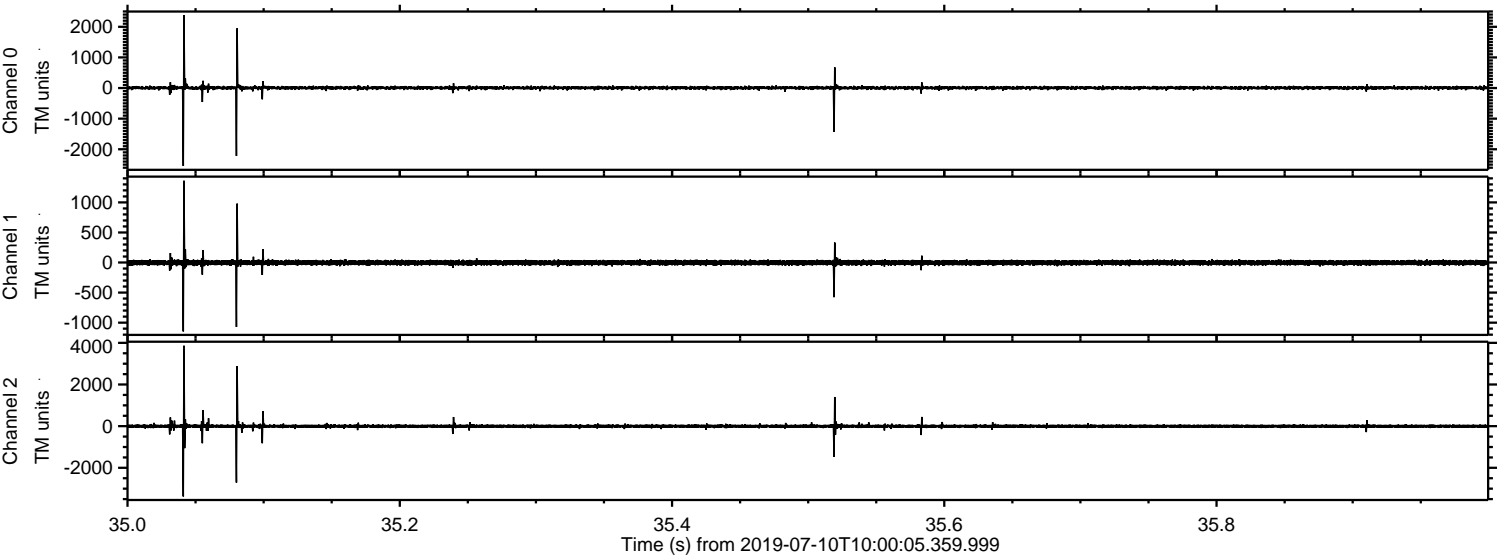



Processed Wed Jul 10 12:08:35 2019 by ELM ver.2012-10-06 from 001\_\_elm20190710\_100004\_\_dat00.bin

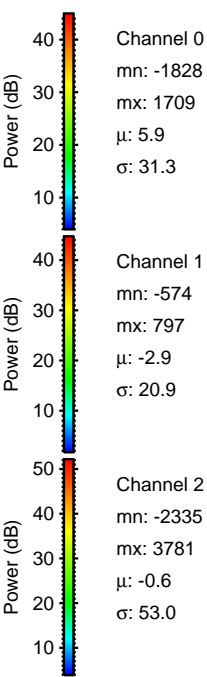
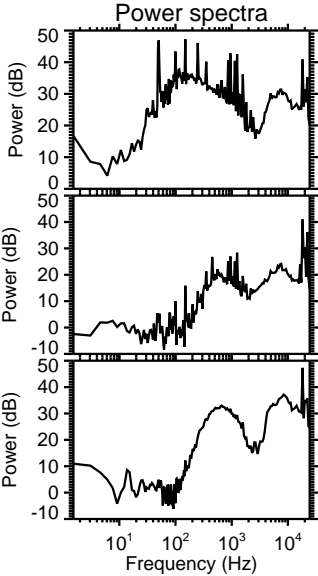
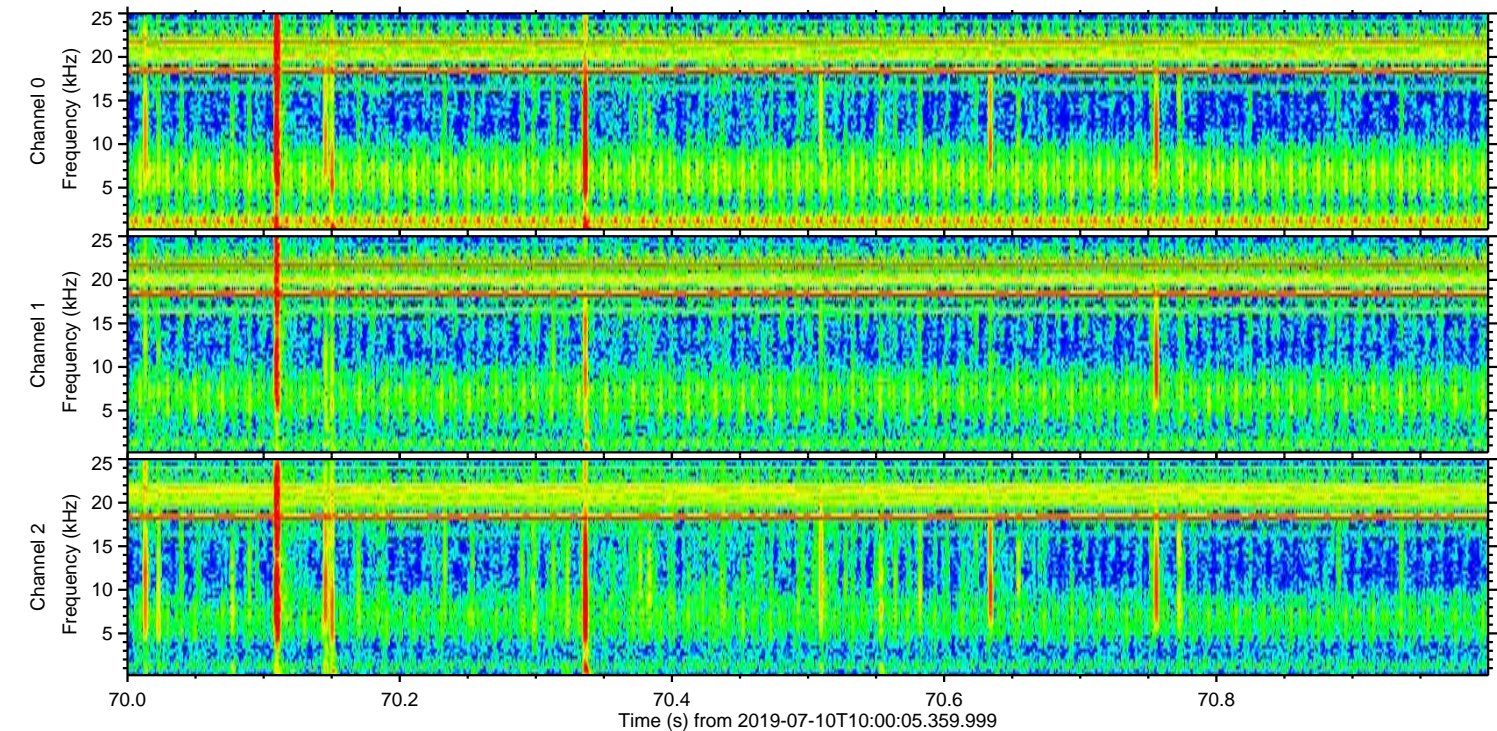
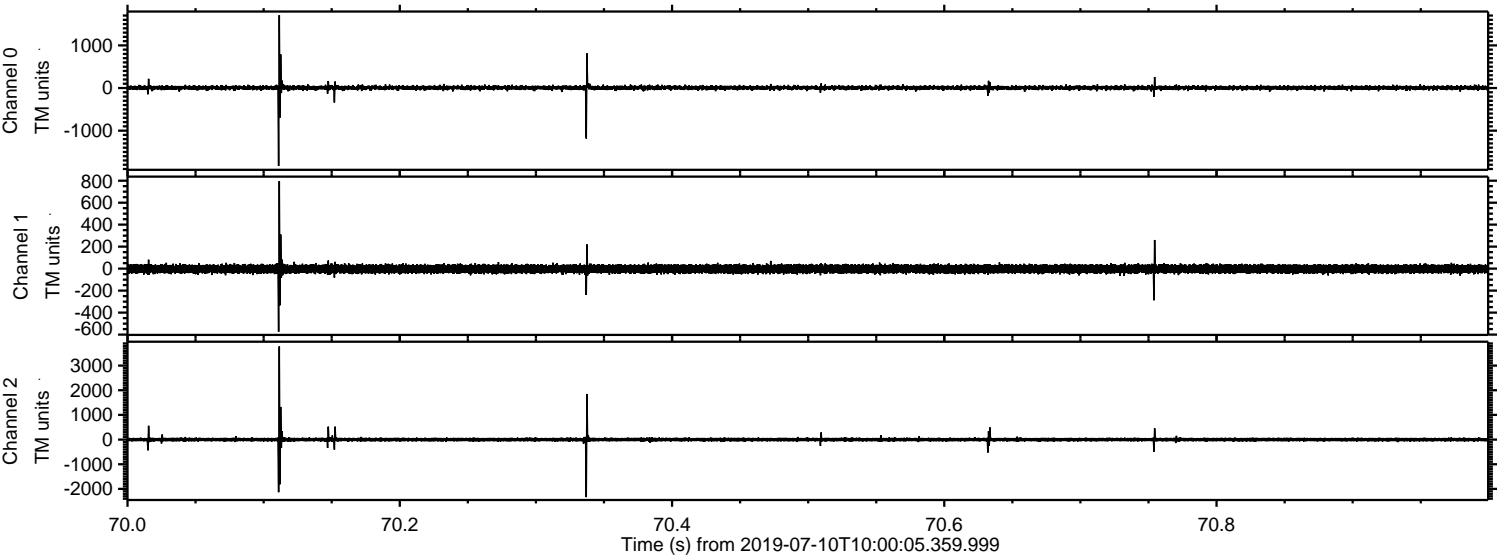



Processed Wed Jul 10 12:08:35 2019 by ELM ver.2012-10-06 from 001\_\_elm20190710\_100004\_\_dat00.bin

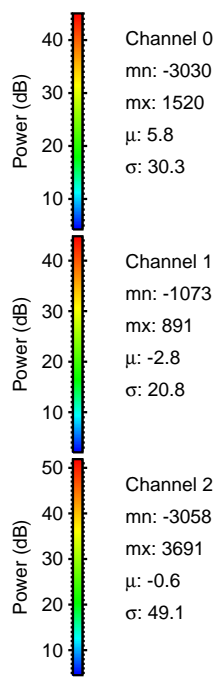
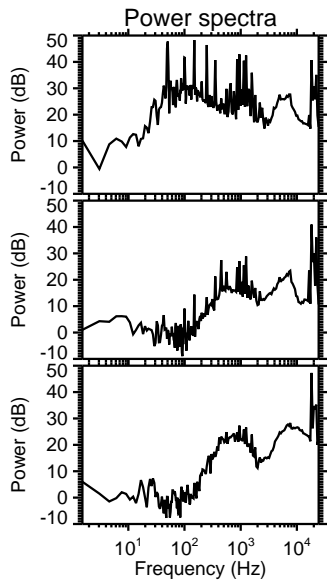
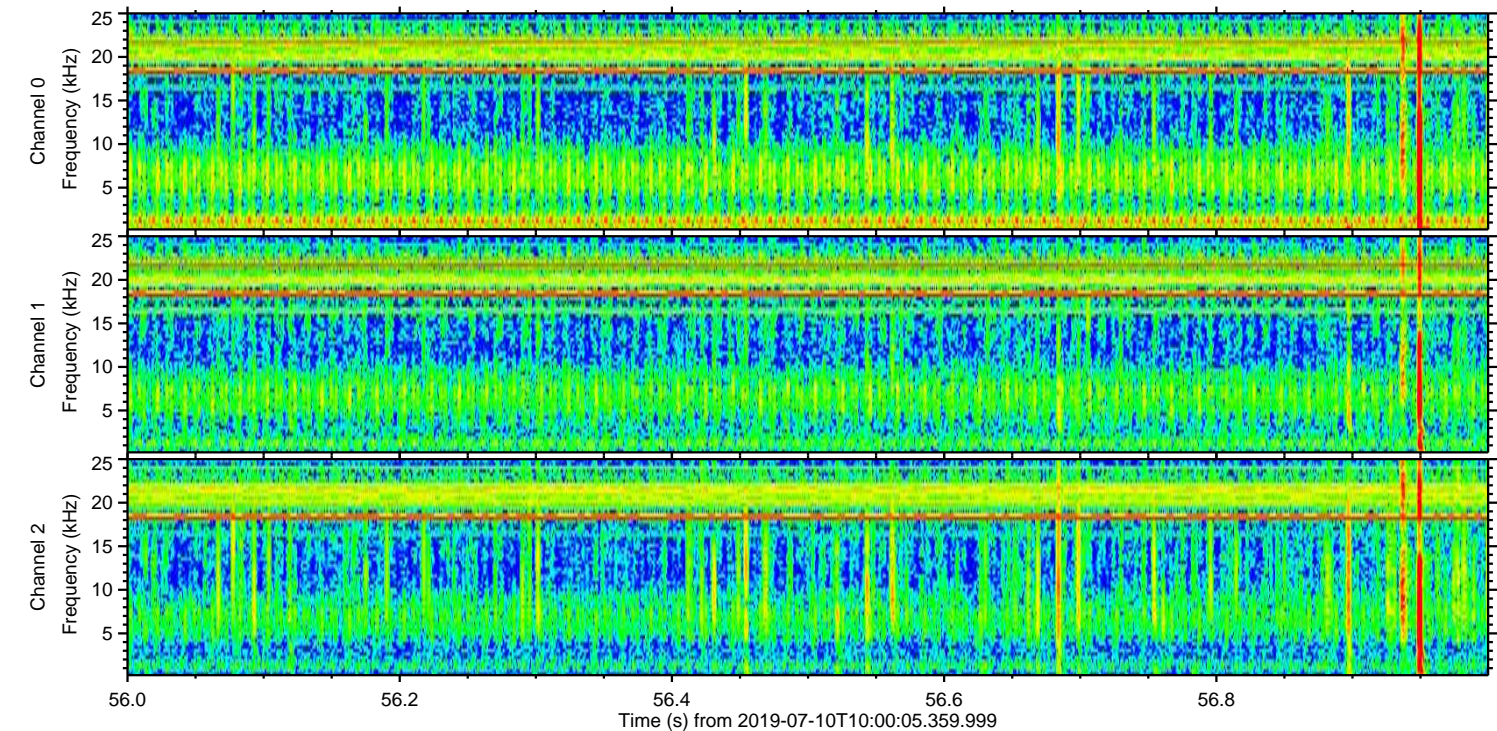
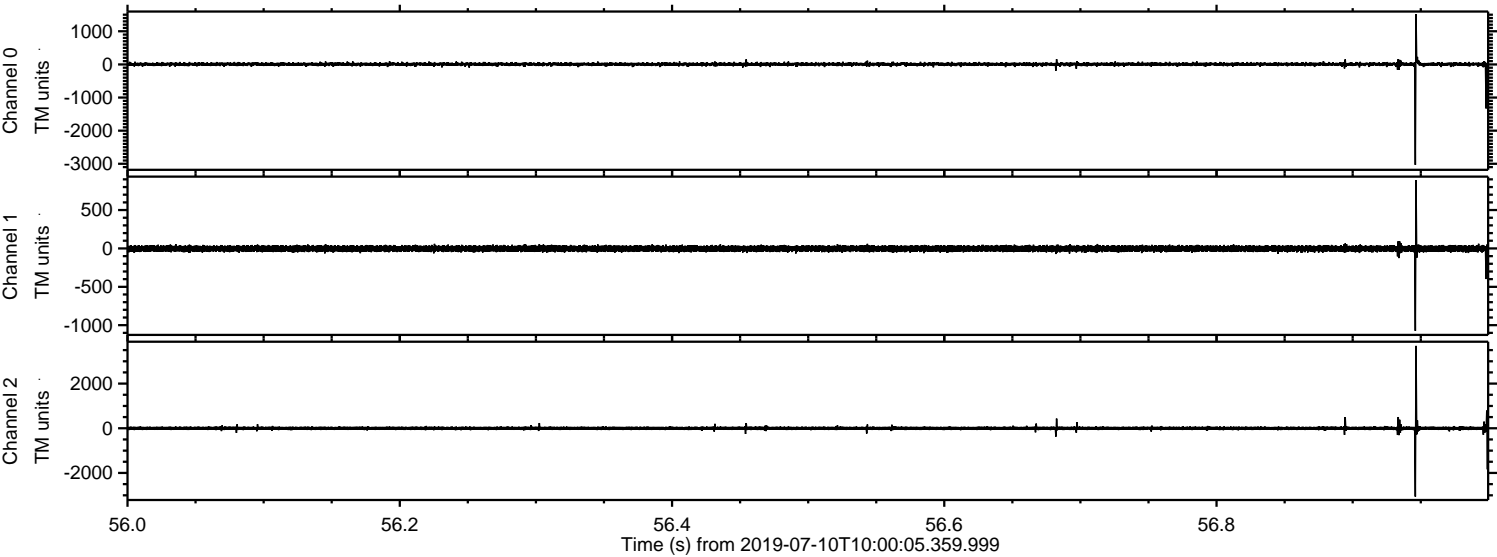

Channel 0  
mn: -3030  
mx: 1520  
 $\mu$ : 5.8  
 $\sigma$ : 30.3

Channel 1  
mn: -1073  
mx: 891  
 $\mu$ : -2.8  
 $\sigma$ : 20.8

Channel 2  
mn: -3058  
mx: 3691  
 $\mu$ : -0.6  
 $\sigma$ : 49.1



