

ELMAVAN 3D WAVEFORMS (Measured data sampled at 50 kHz) 51000 packets of 144 samples from 2019-07-09T21:04:33.365.000.

Processed Tue Jul 9 23:12:32 2019 by ELM ver.2012-10-06 from 001__elm20190709_210432__dat00.bin

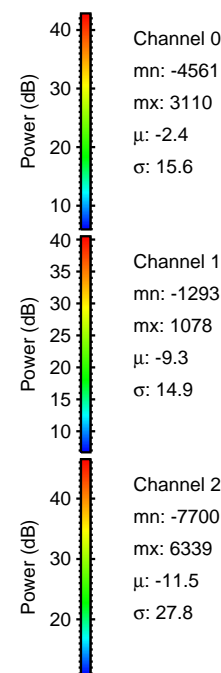

Processed Tue Jul 9 23:12:41 2019 by ELM ver.2012-10-06 from 001__elm20190709_210432__dat00.bin

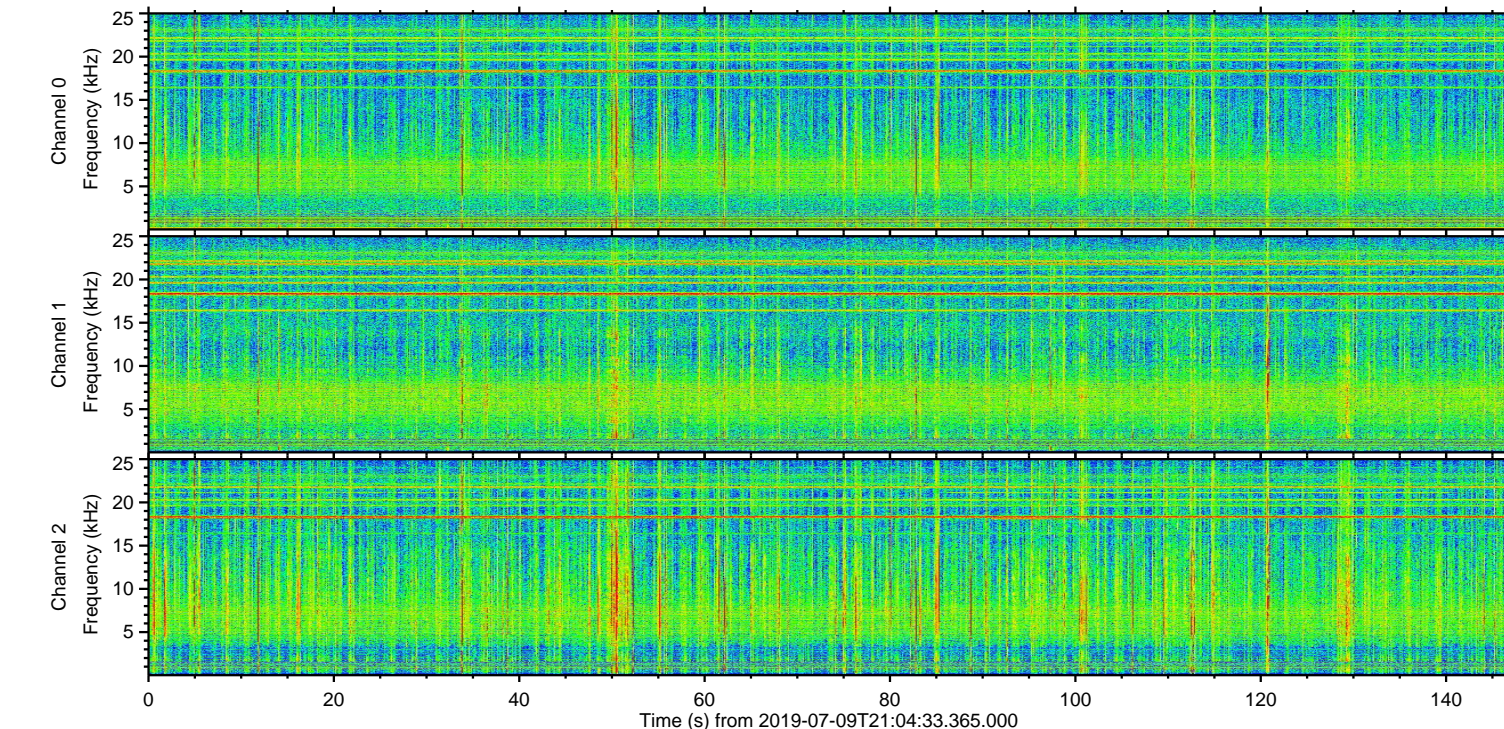
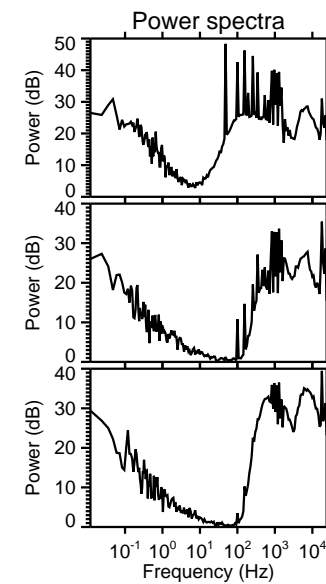
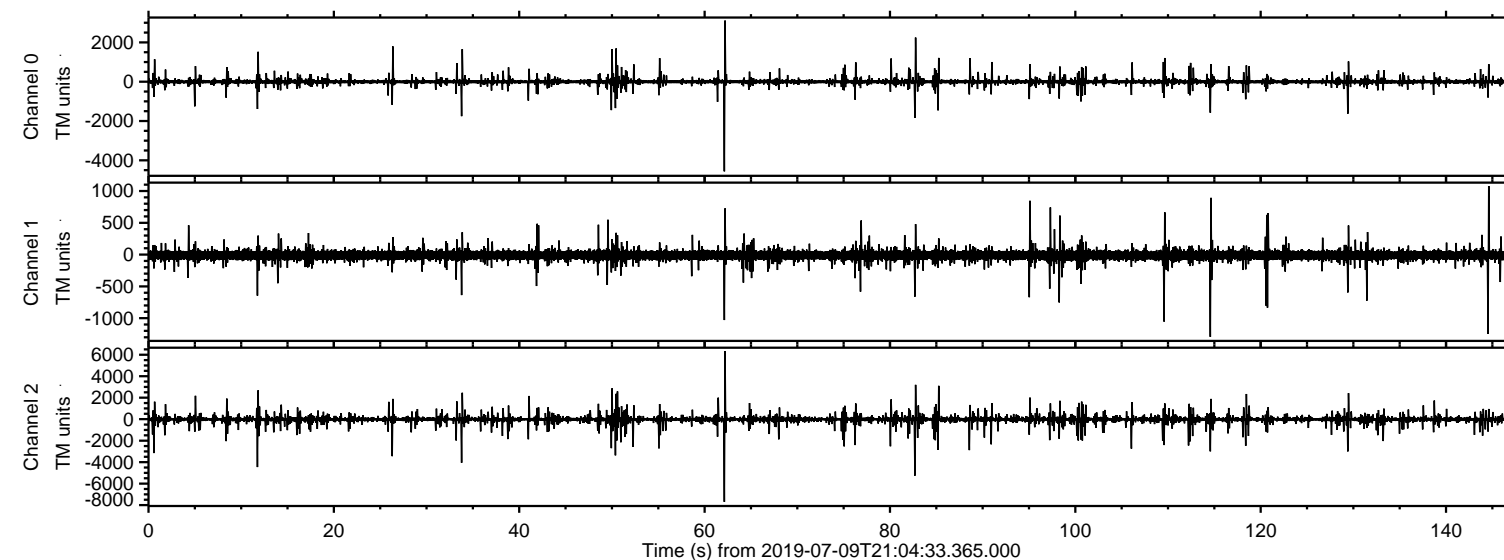
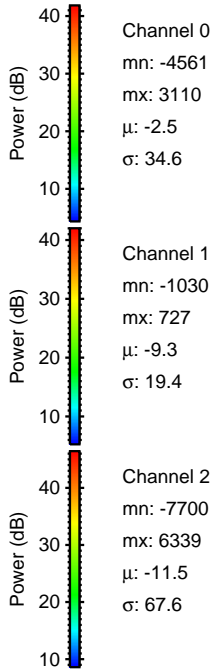
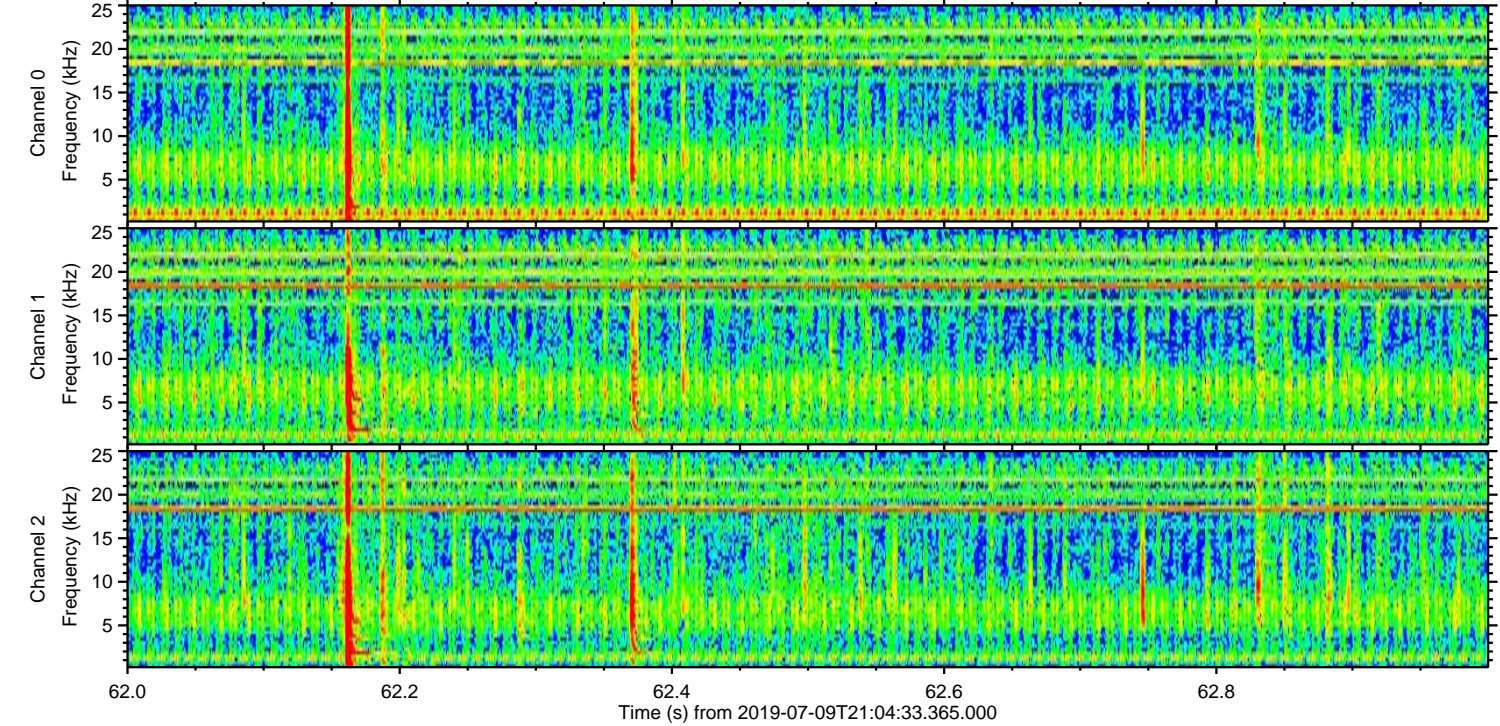
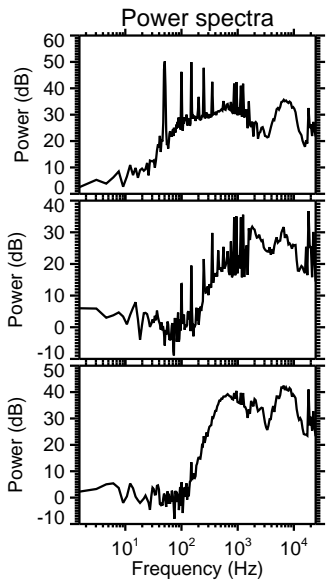
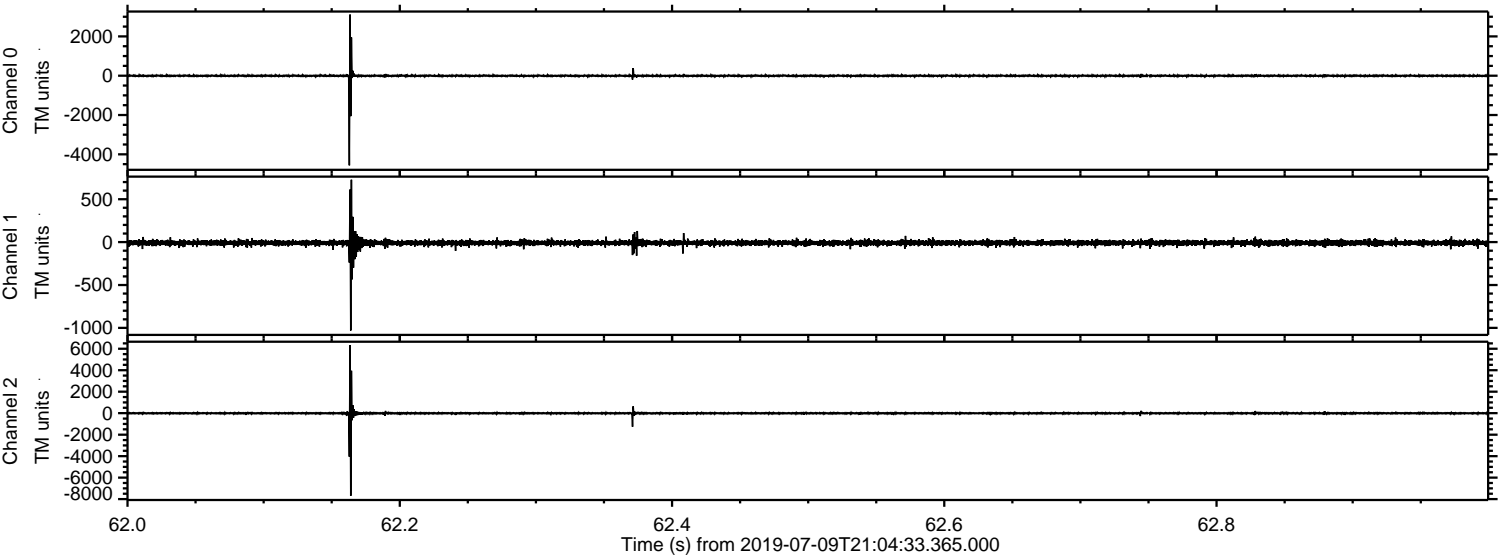

Processed Tue Jul 9 23:12:42 2019 by ELM ver.2012-10-06 from 001__elm20190709_210432__dat00.bin

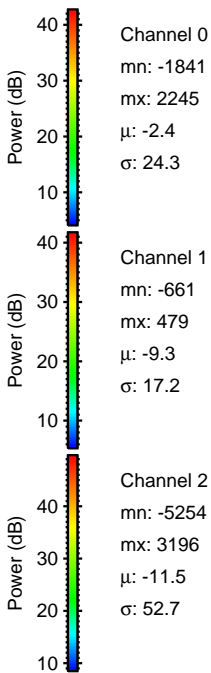
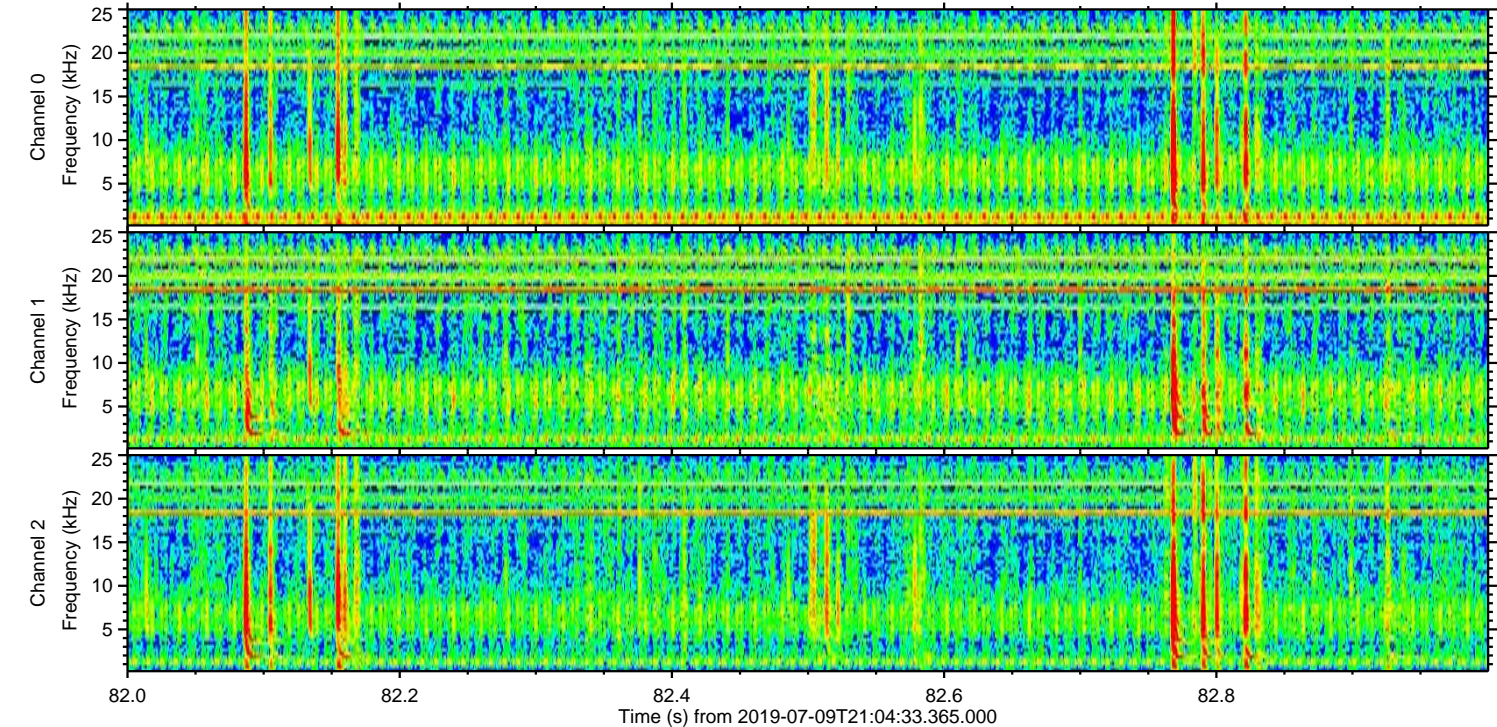
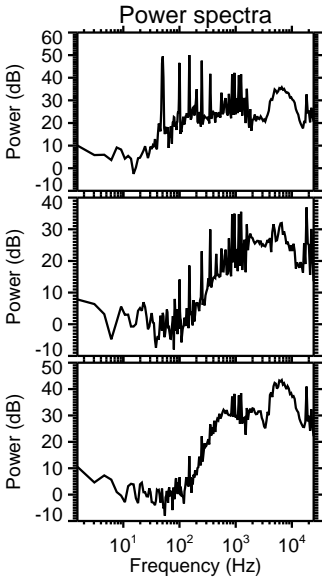
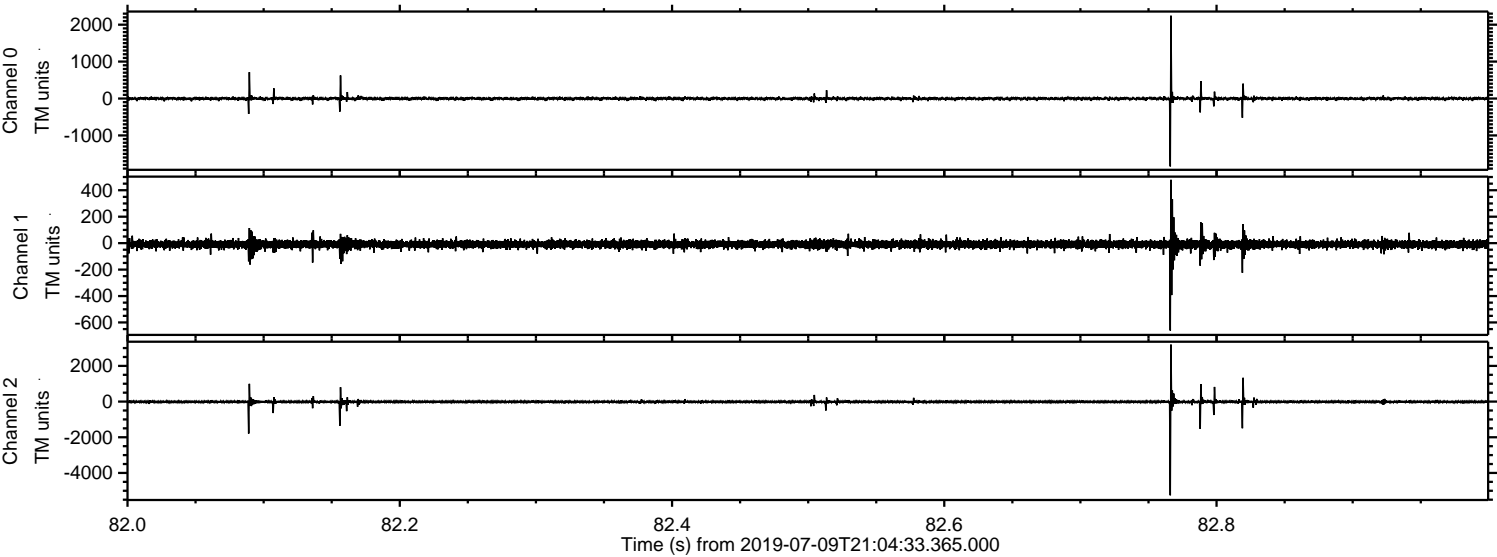

Processed Tue Jul 9 23:12:43 2019 by ELM ver.2012-10-06 from 001__elm20190709_210432__dat00.bin

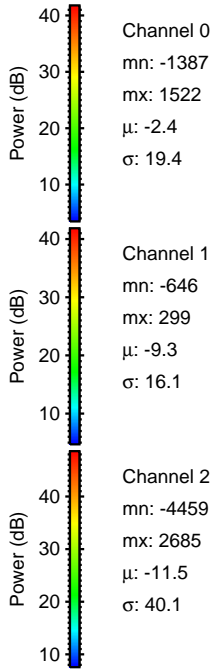
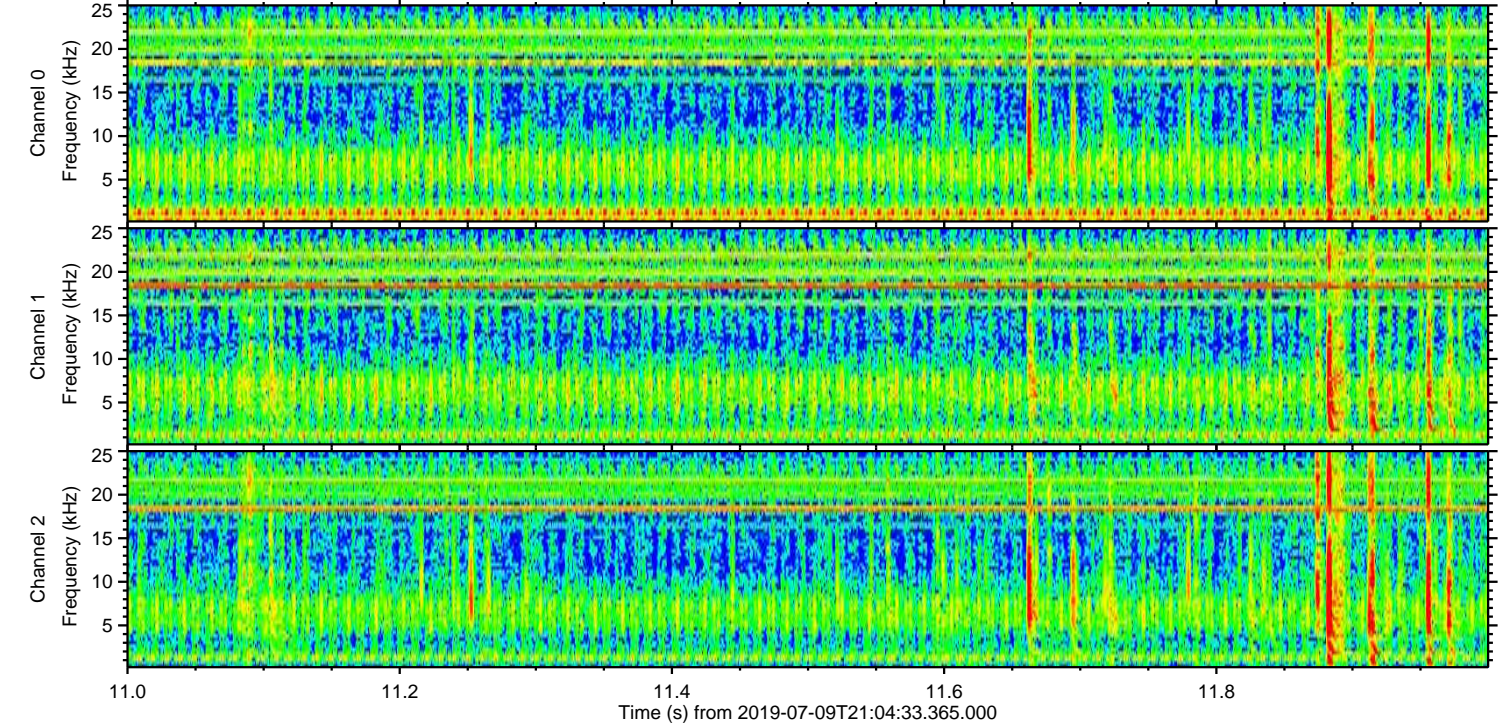
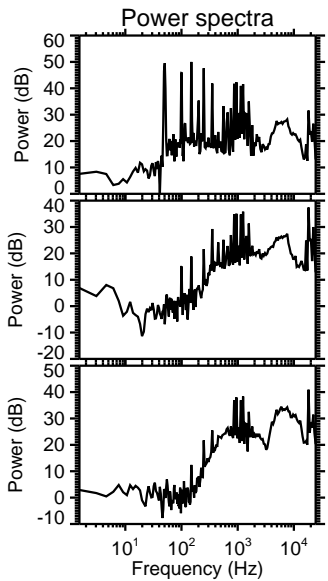
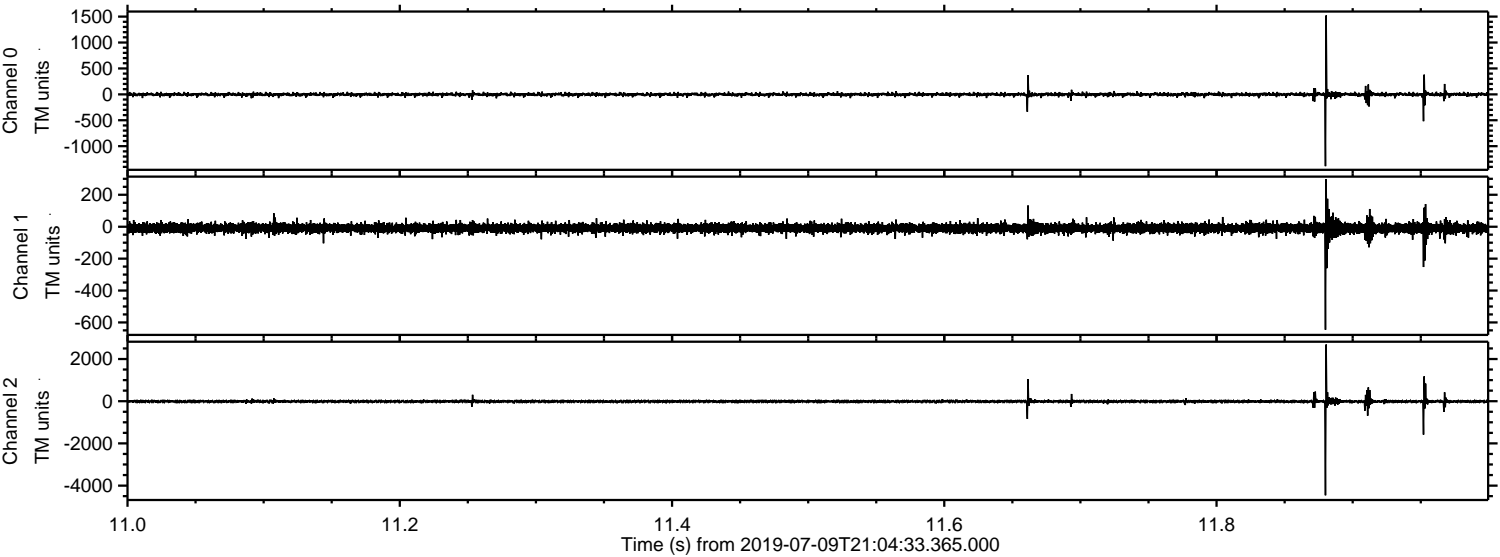

Processed Tue Jul 9 23:12:44 2019 by ELM ver.2012-10-06 from 001__elm20190709_210432__dat00.bin

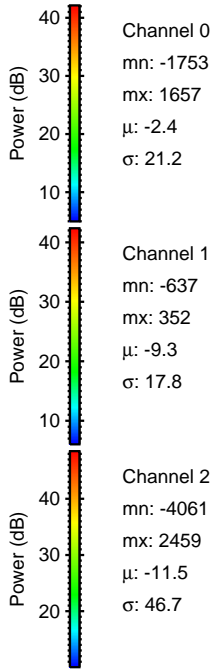
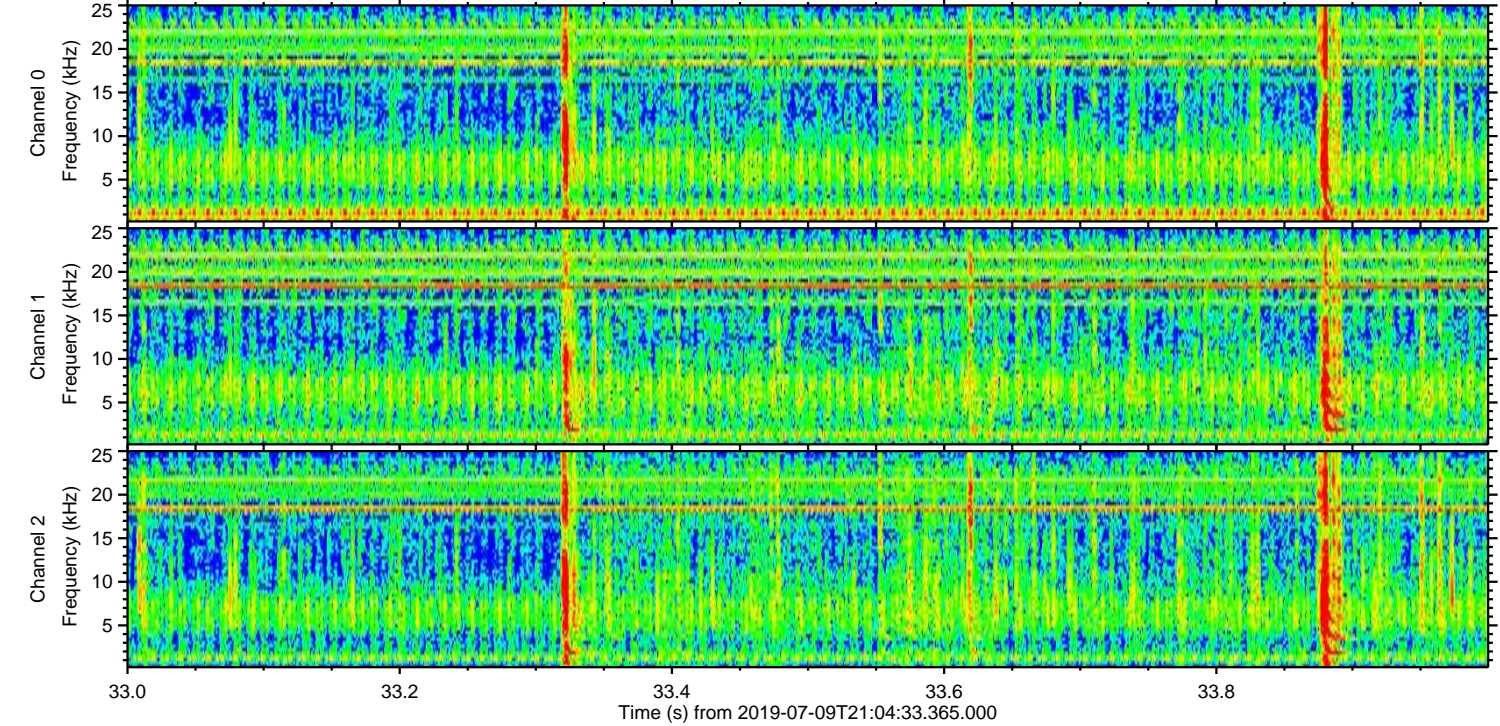
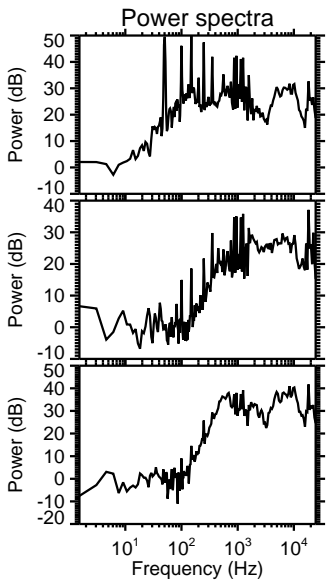
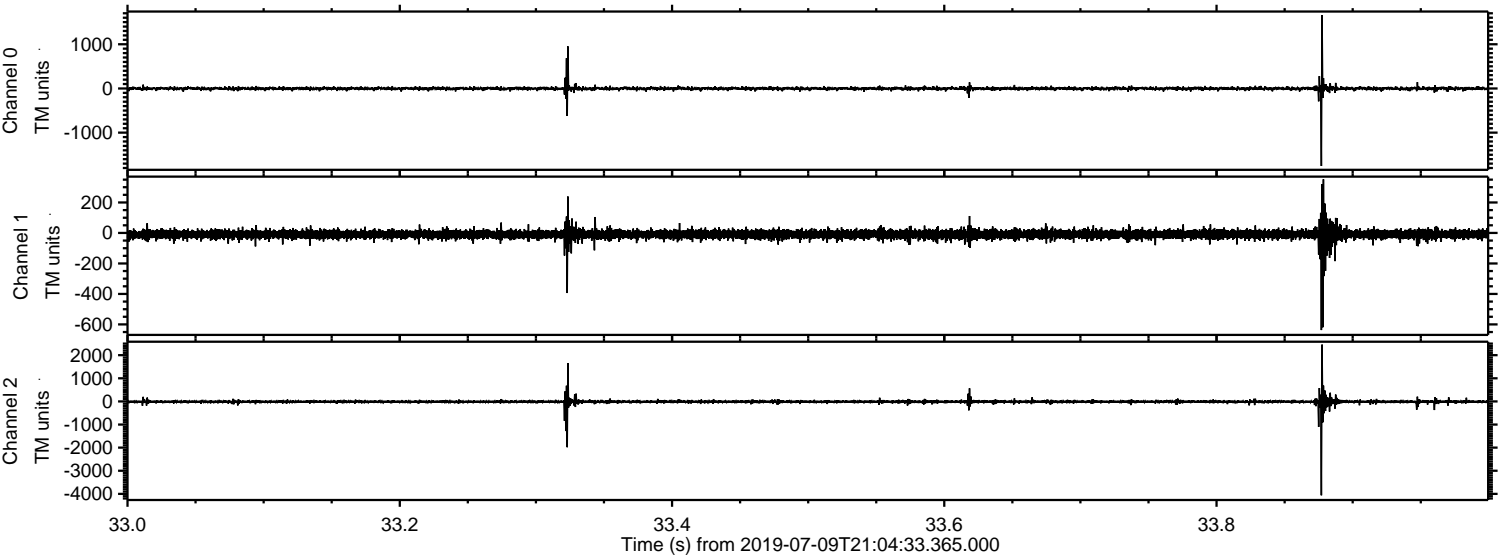

Processed Tue Jul 9 23:12:44 2019 by ELM ver.2012-10-06 from 001__elm20190709_210432__dat00.bin

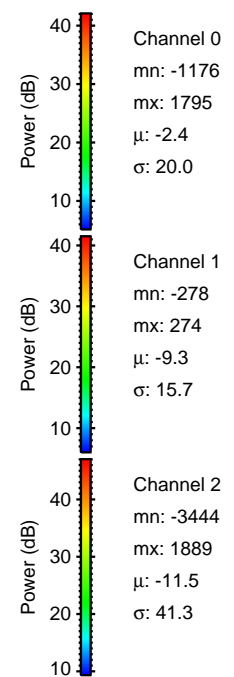
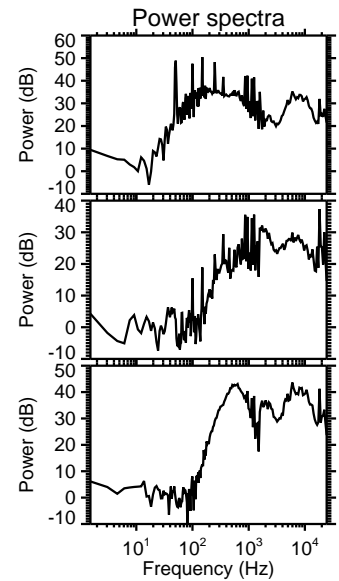
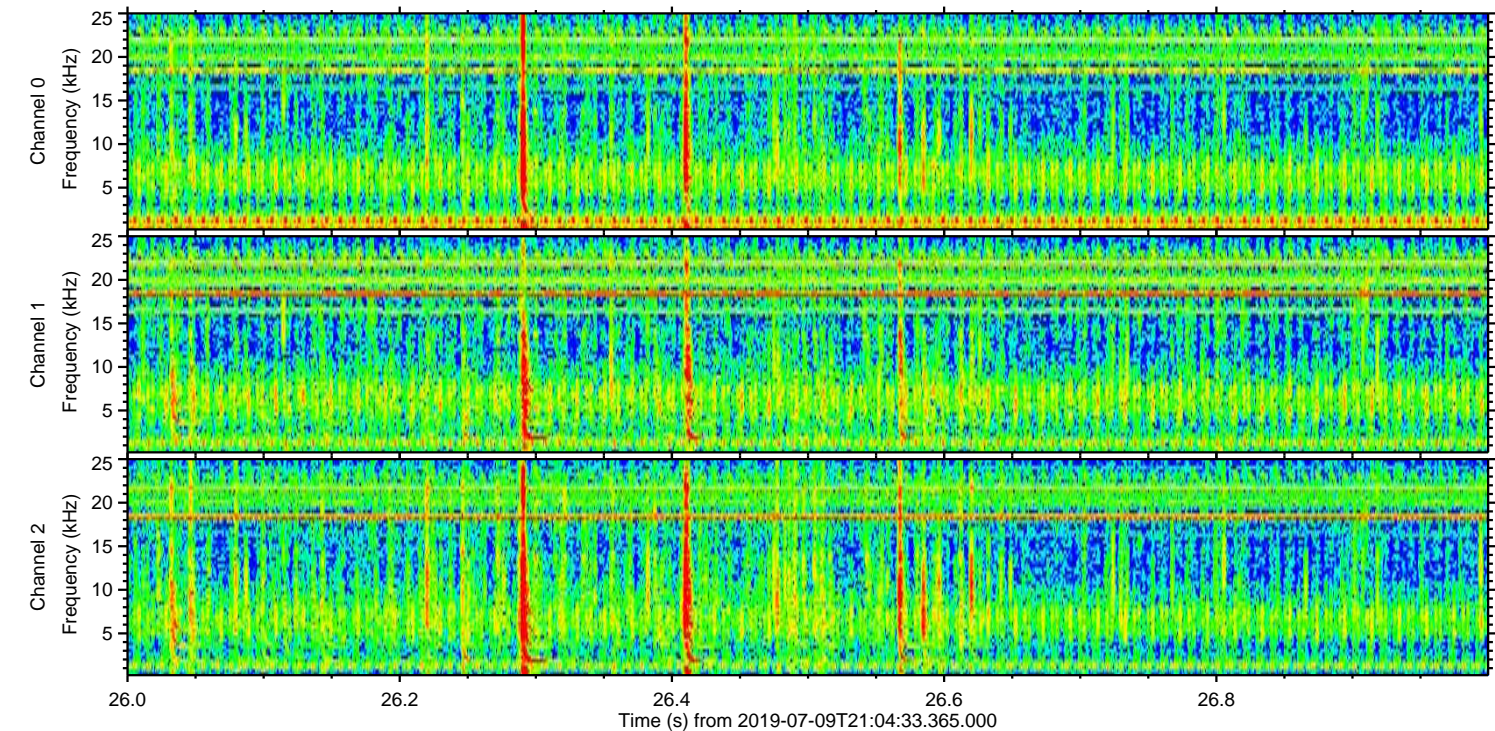
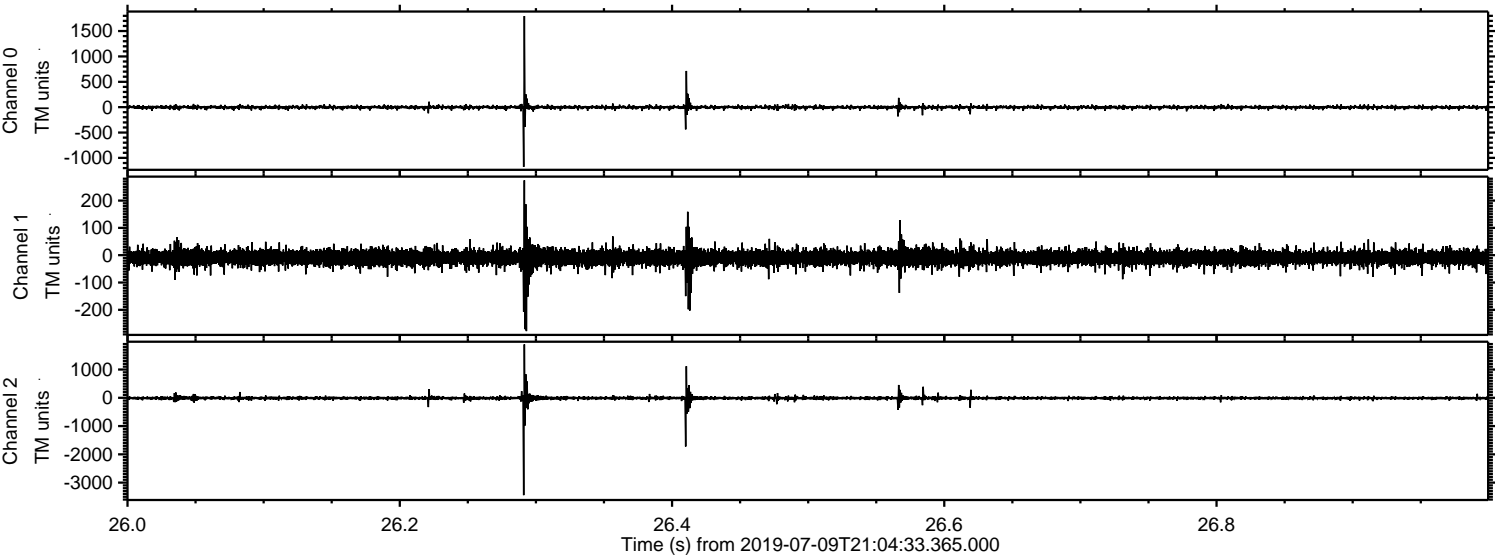

Processed Tue Jul 9 23:12:45 2019 by ELM ver.2012-10-06 from 001__elm20190709_210432__dat00.bin

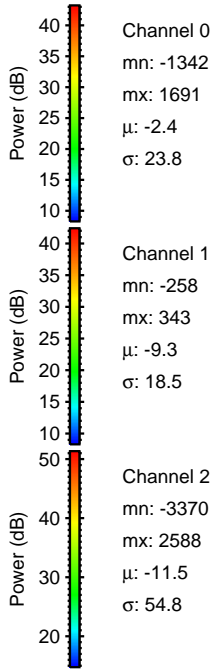
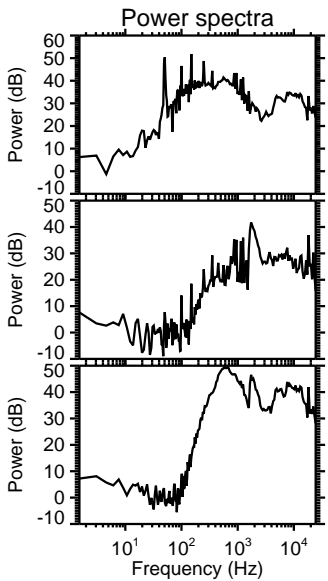
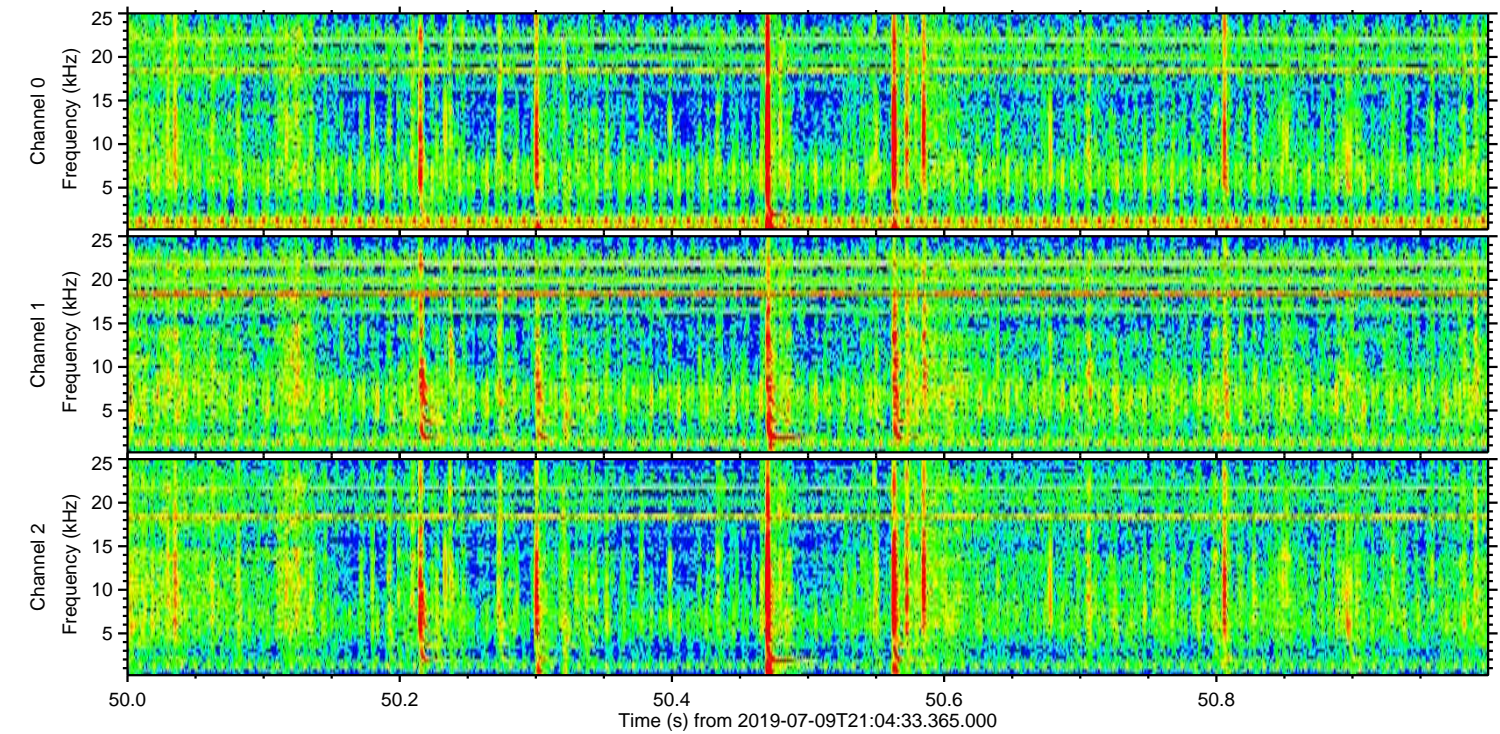
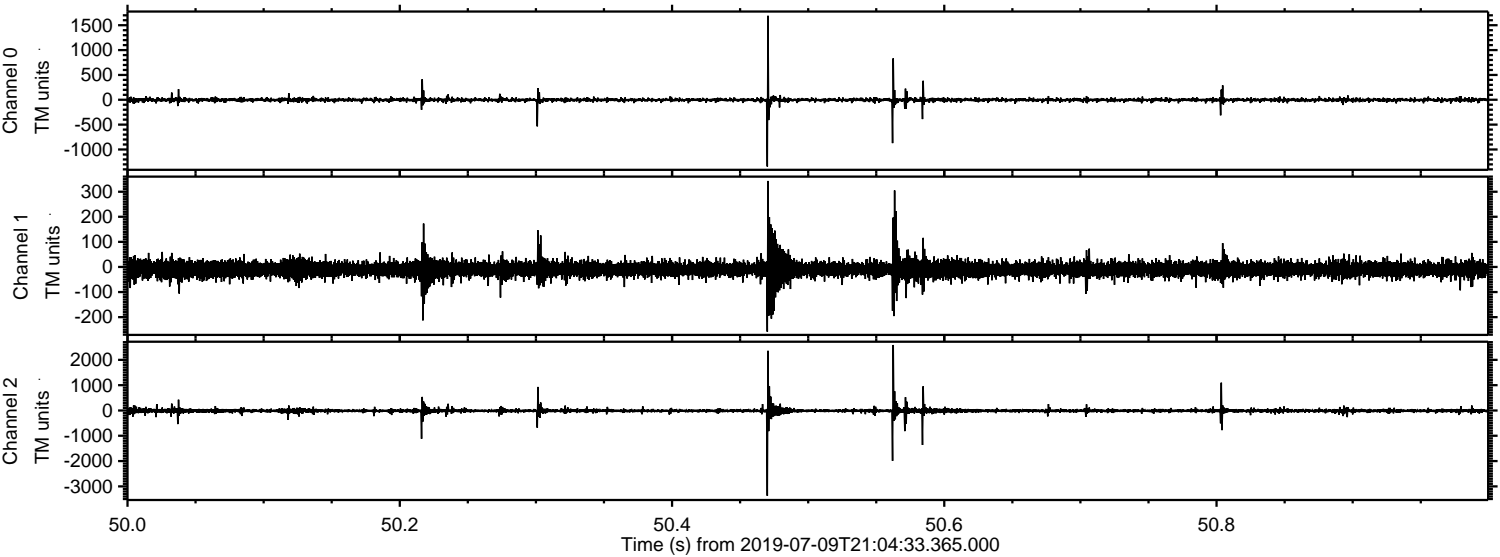

ELMAVAN 3D WAVEFORMS (Measured data sampled at 50 kHz) 51000 packets of 144 samples from 2019-07-09T21:04:33.365.000. Part 1/147

Processed Tue Jul 9 23:12:46 2019 by ELM ver.2012-10-06 from 001__elm20190709_210432__dat00.bin

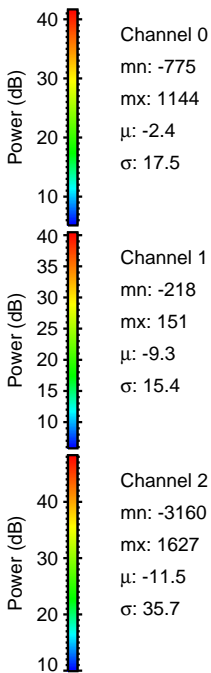
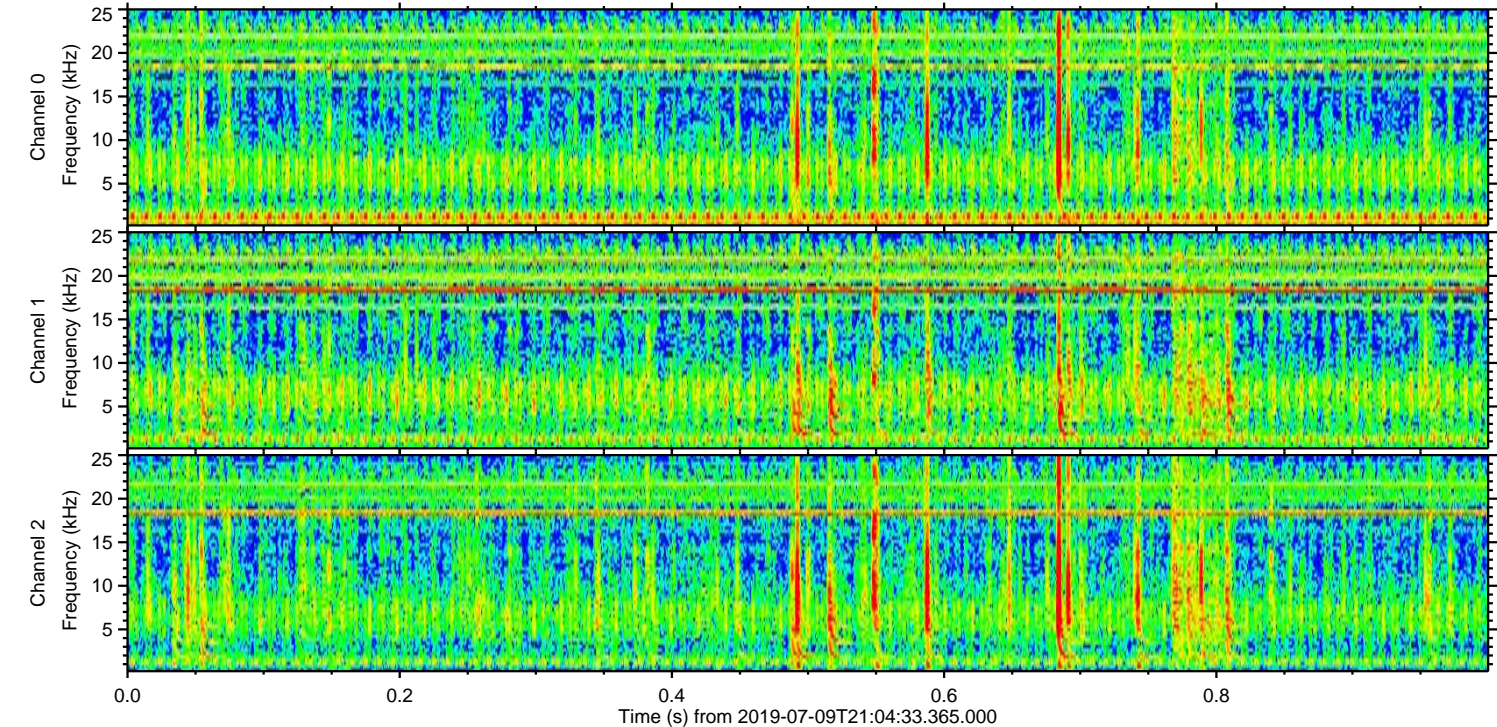
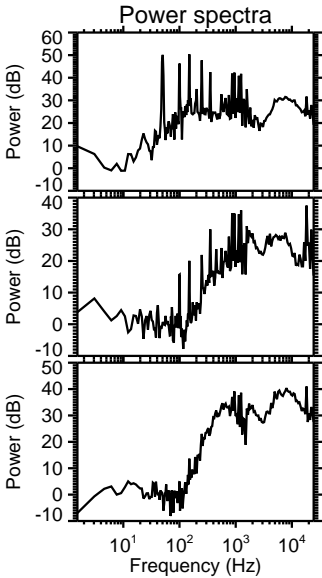
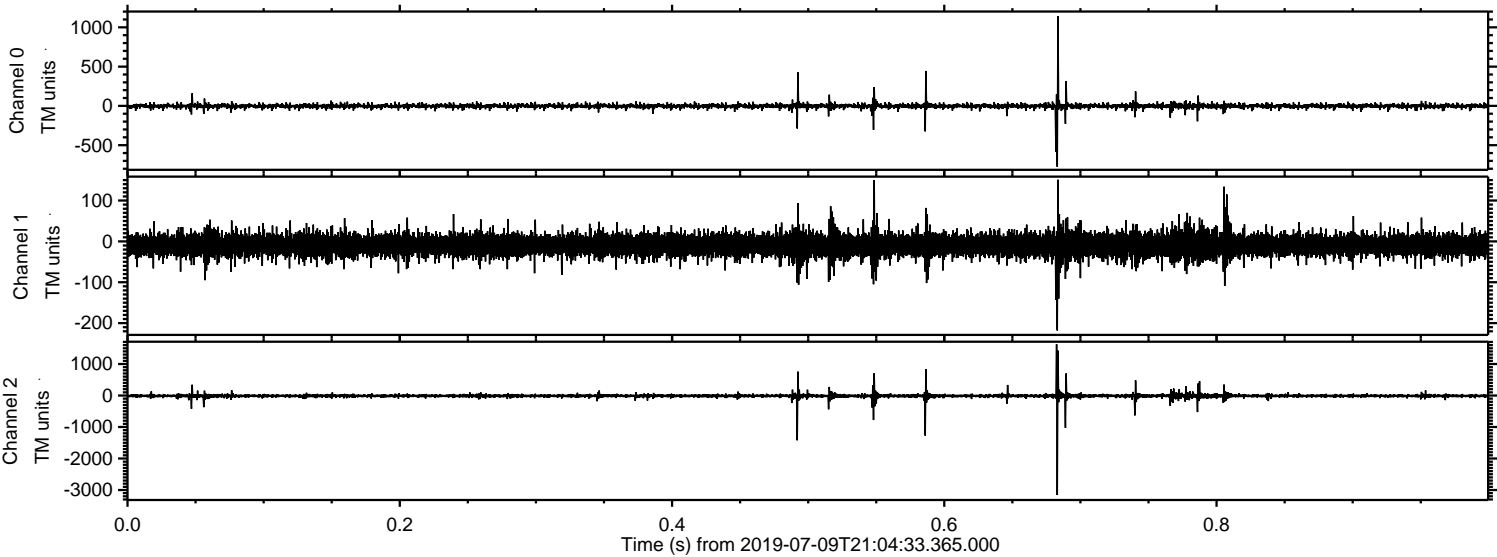

Processed Tue Jul 9 23:12:47 2019 by ELM ver.2012-10-06 from 001__elm20190709_210432__dat00.bin

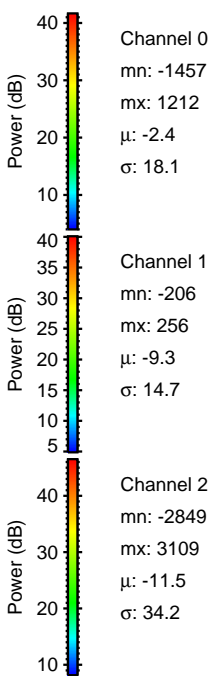
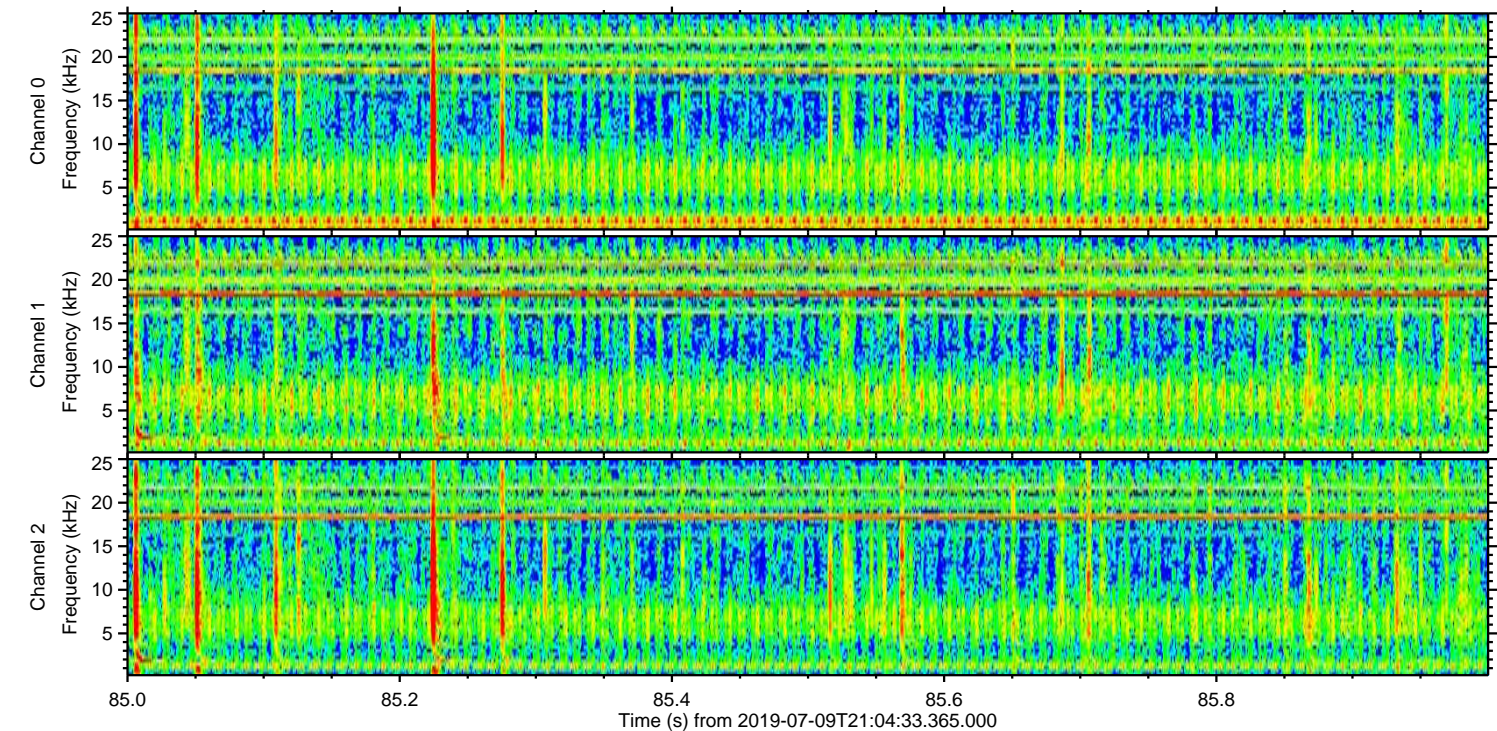
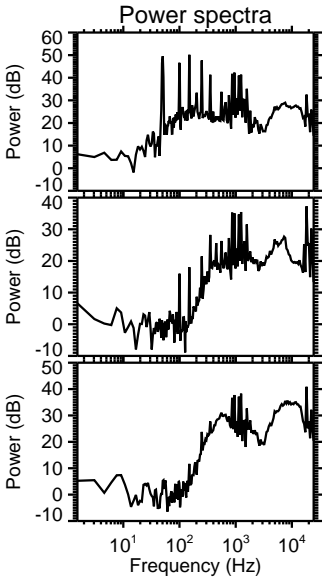
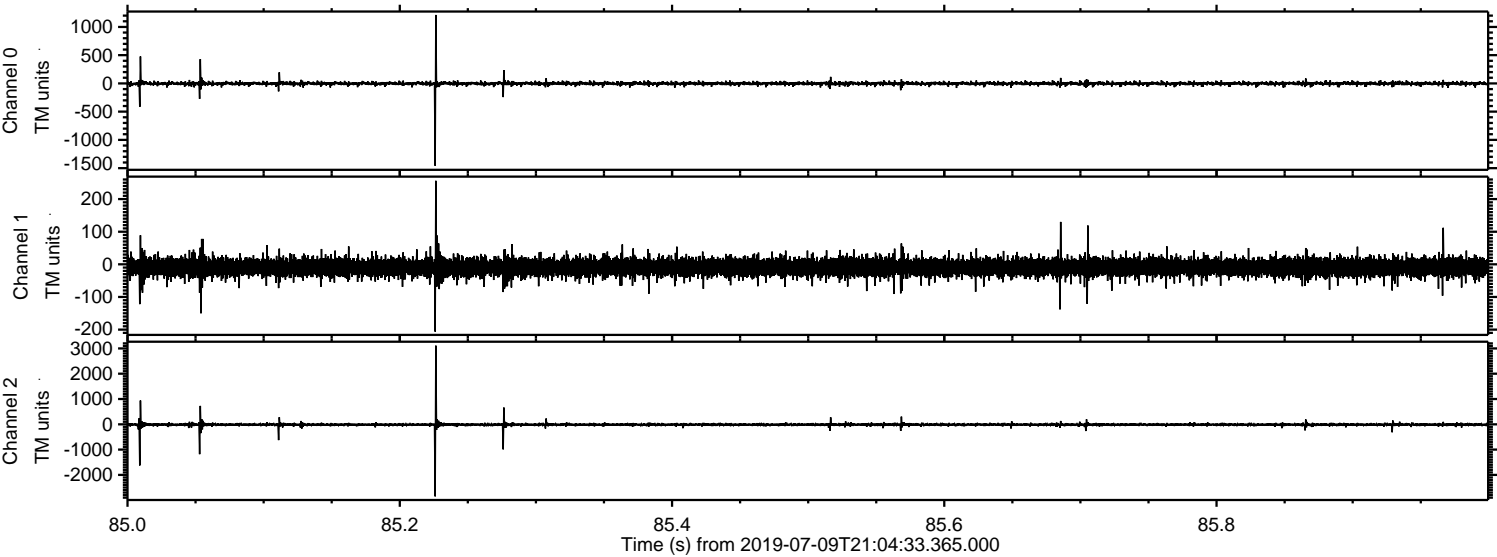

ELMAVAN 3D WAVEFORMS (Measured data sampled at 50 kHz) 51000 packets of 144 samples from 2019-07-09T21:04:33.365.000. Part 130/147

Processed Tue Jul 9 23:12:48 2019 by ELM ver.2012-10-06 from 001__elm20190709_210432__dat00.bin

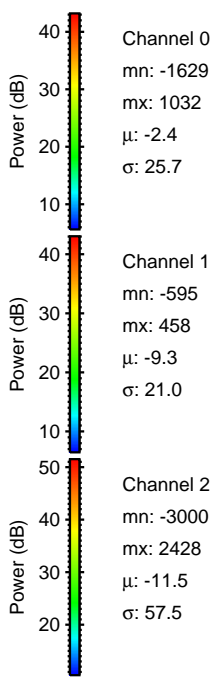
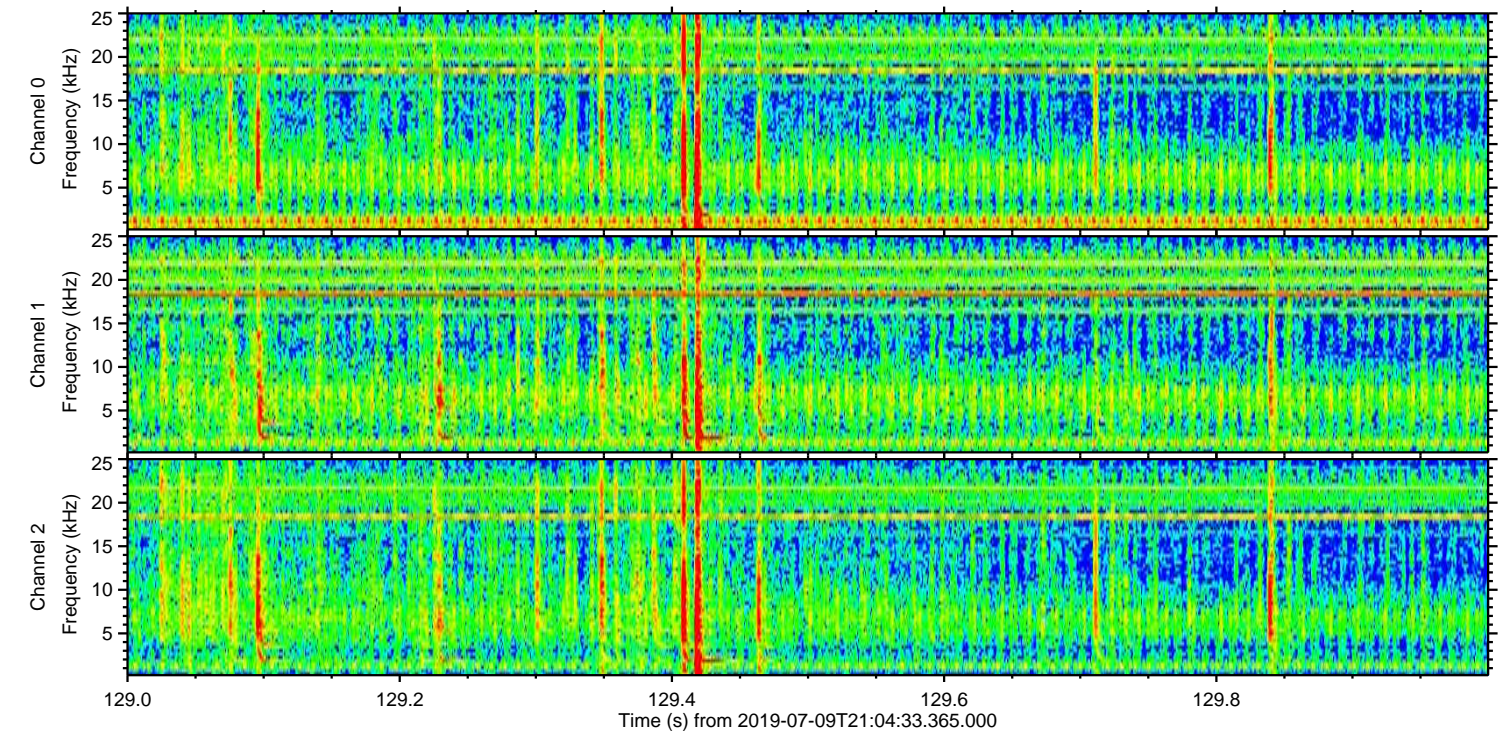
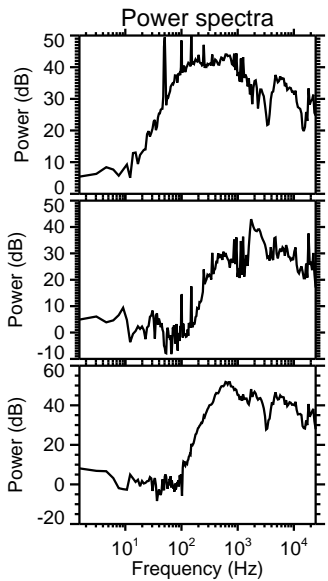
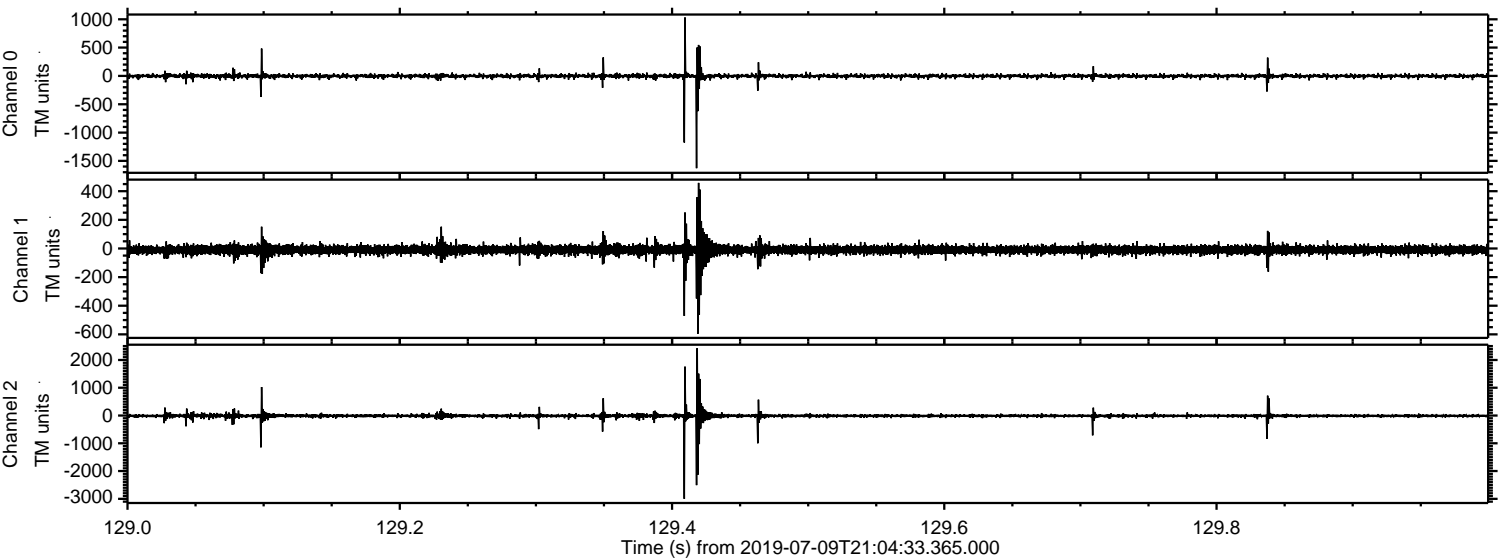

Channel 0
mn: -1629
mx: 1032
 μ : -2.4
 σ : 25.7

Channel 1
mn: -595
mx: 458
 μ : -9.3
 σ : 21.0

Channel 2
mn: -3000
mx: 2428
 μ : -11.5
 σ : 57.5

