

ELMAVAN 3D WAVEFORMS (Measured data sampled at 50 kHz) 51000 packets of 144 samples from 2019-07-09T19:34:29.649.999.

Processed Tue Jul 9 21:42:56 2019 by ELM ver.2012-10-06 from 001__elm20190709_193428__dat00.bin

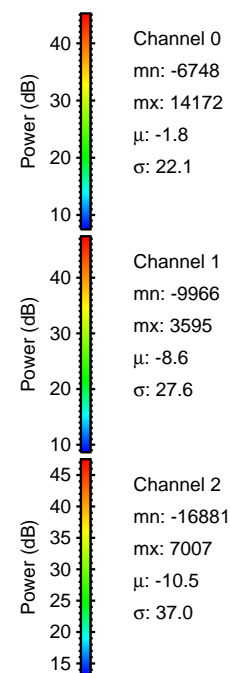
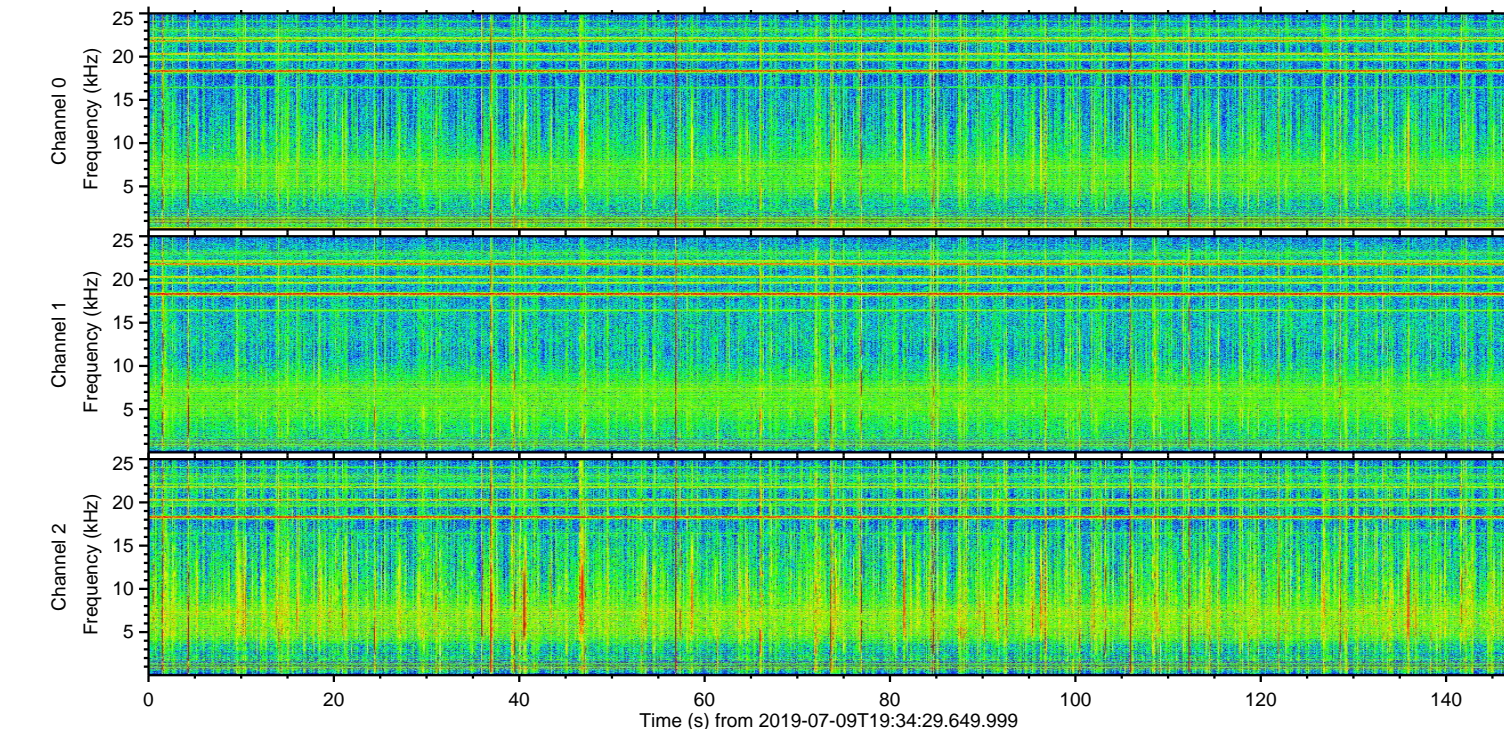
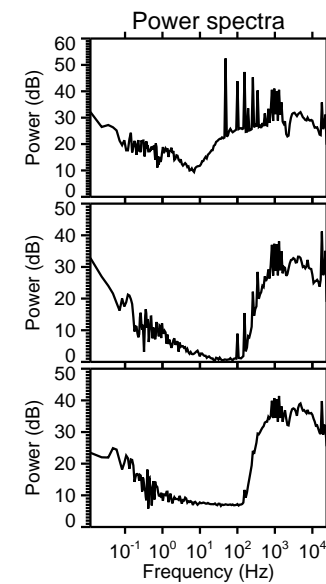
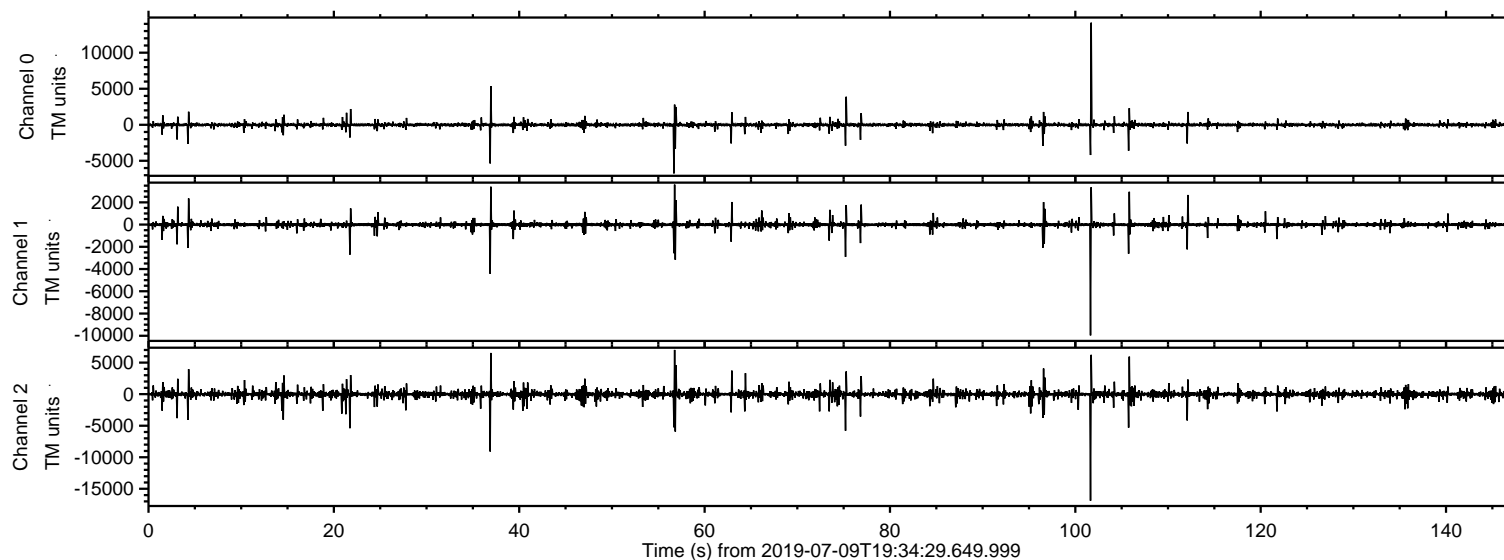

ELMAVAN 3D WAVEFORMS (Measured data sampled at 50 kHz) 51000 packets of 144 samples from 2019-07-09T19:34:29.649.999. Part 102/147

Processed Tue Jul 9 21:43:03 2019 by ELM ver.2012-10-06 from 001__elm20190709_193428__dat00.bin

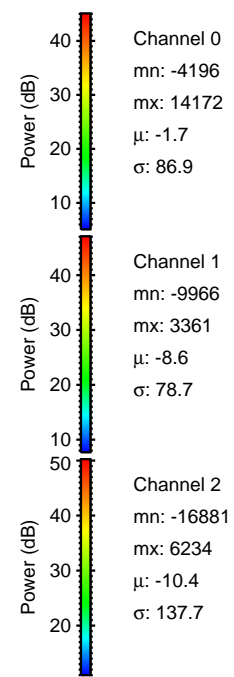
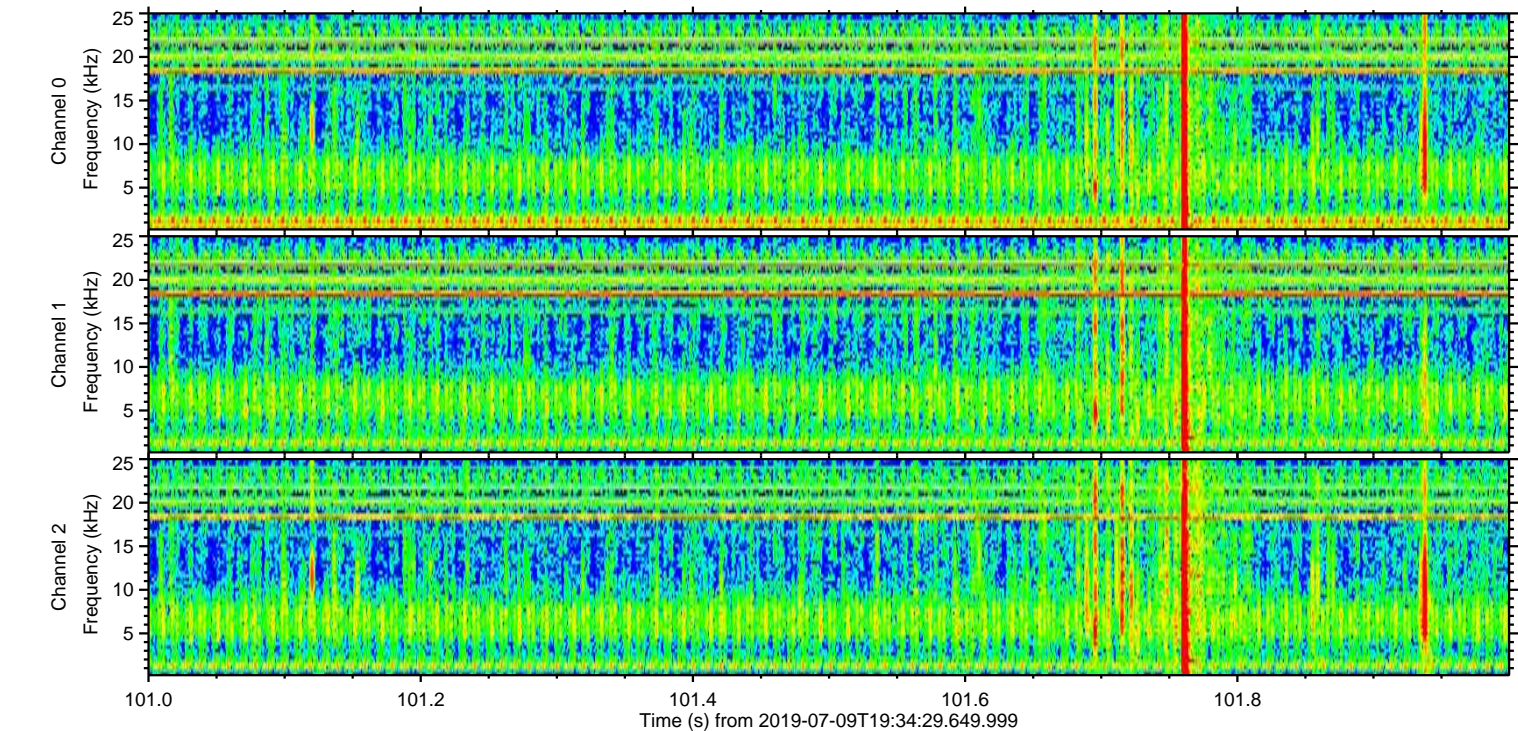
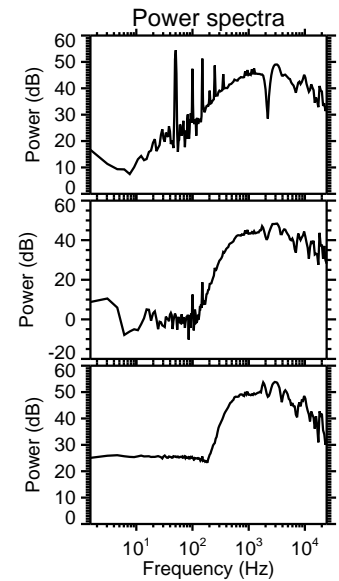
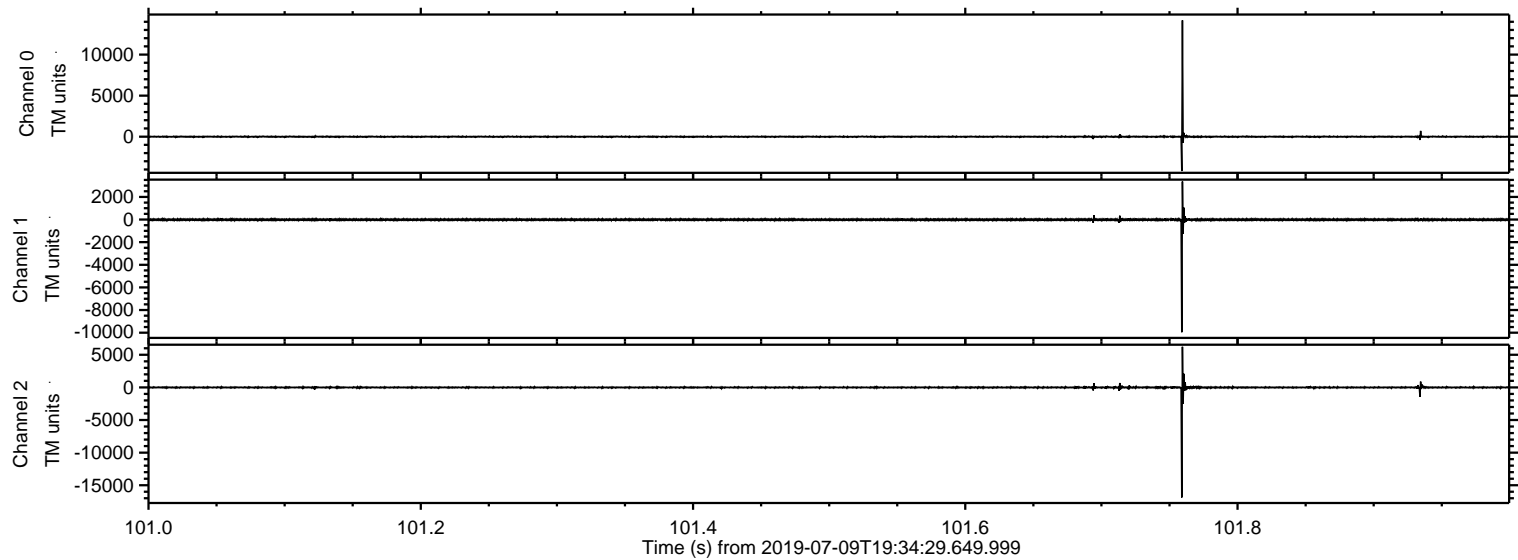

Processed Tue Jul 9 21:43:04 2019 by ELM ver.2012-10-06 from 001__elm20190709_193428__dat00.bin

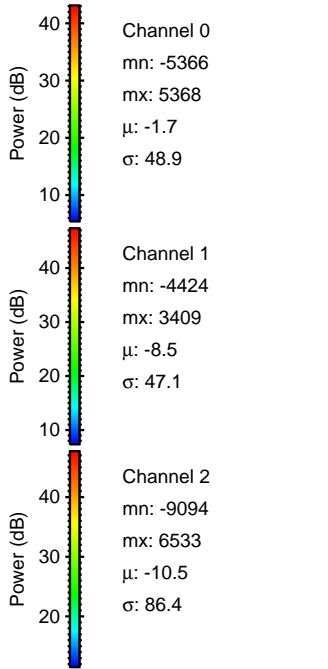
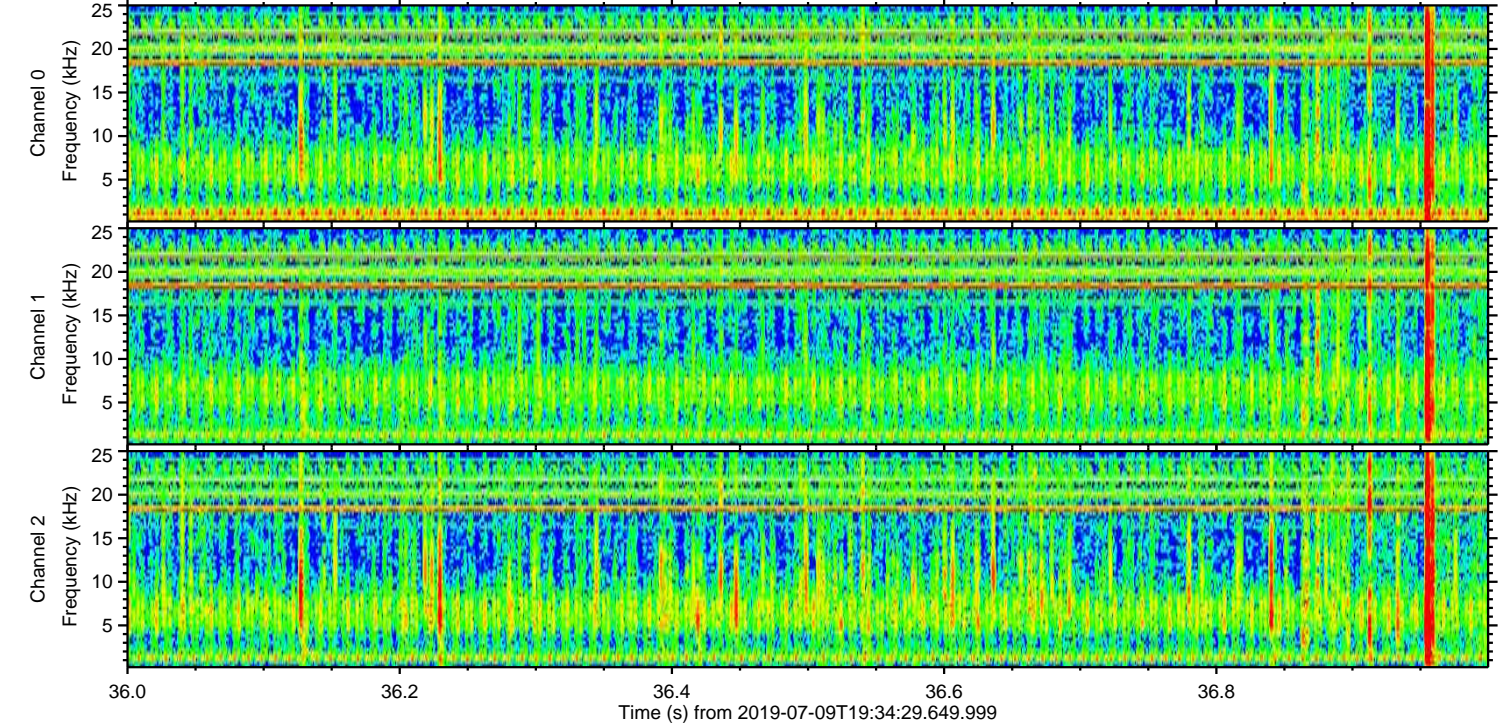
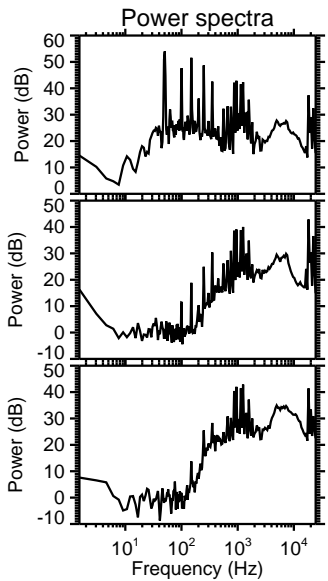
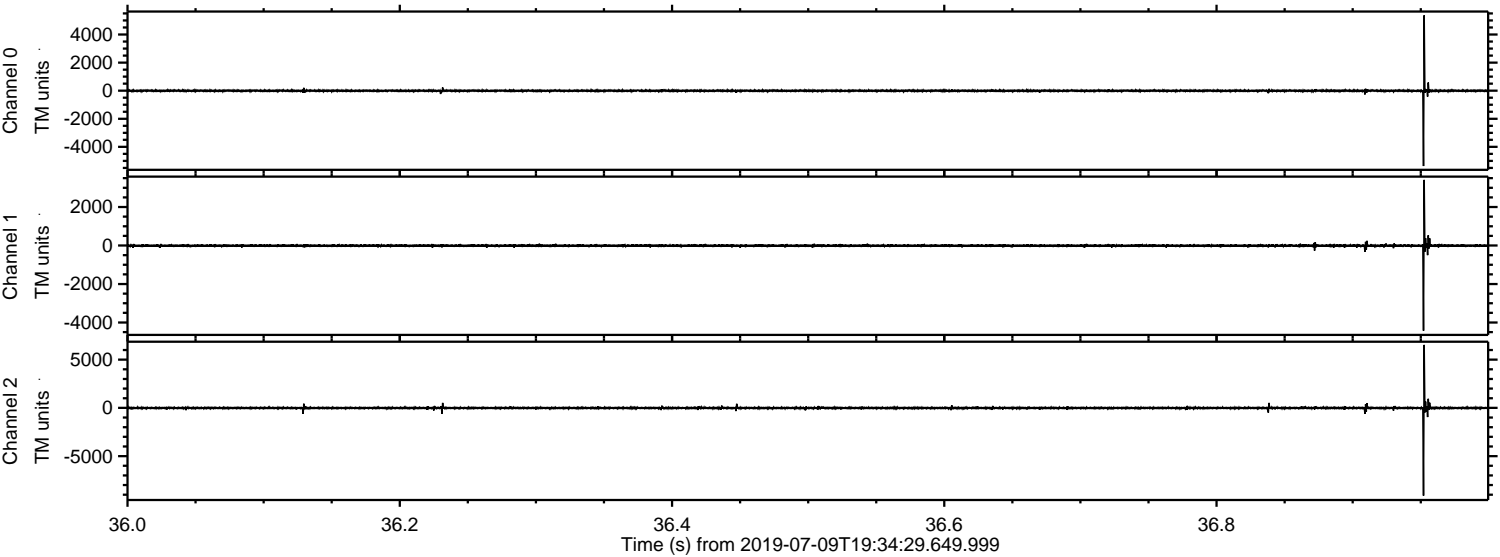

Processed Tue Jul 9 21:43:04 2019 by ELM ver.2012-10-06 from 001__elm20190709_193428__dat00.bin

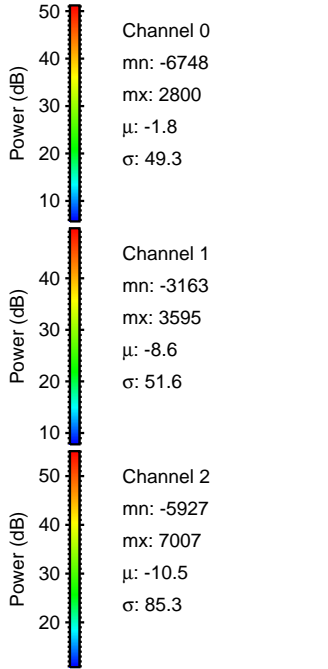
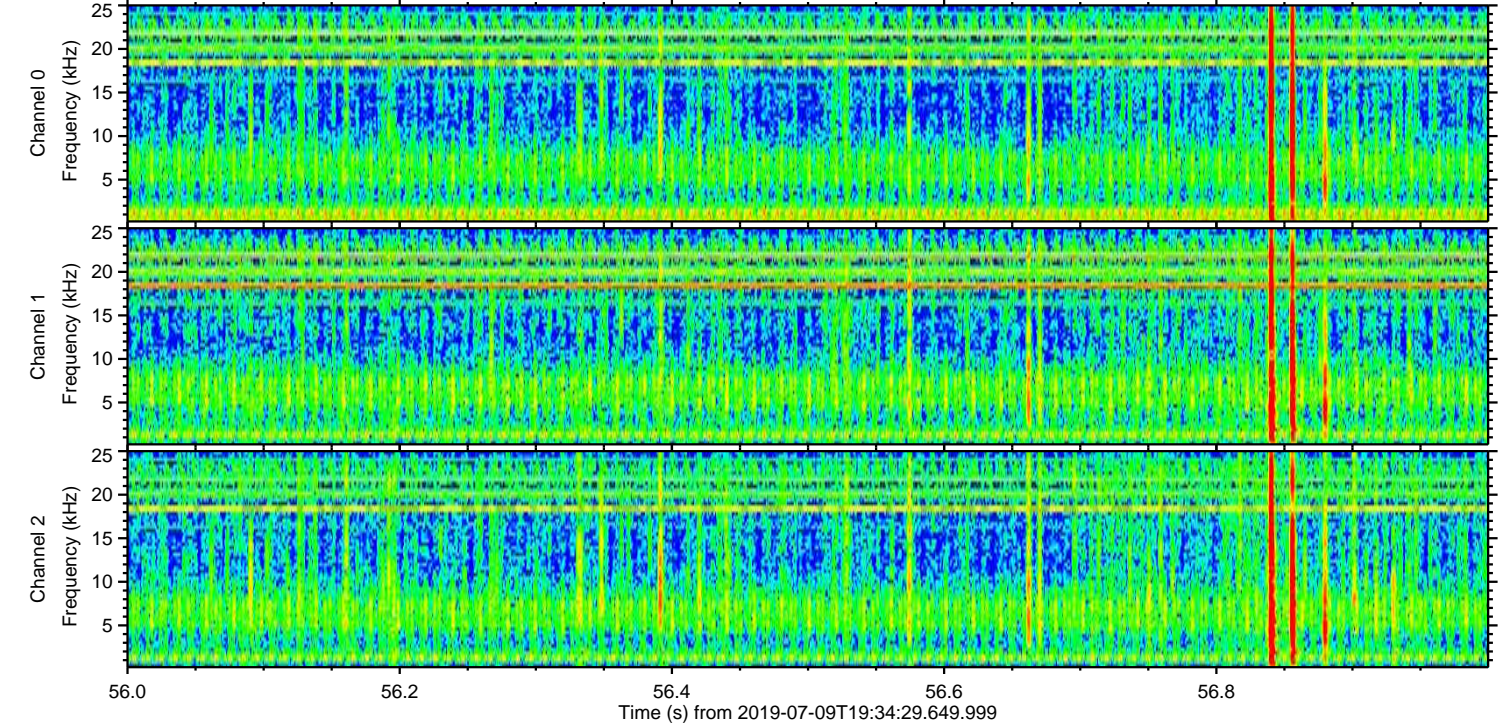
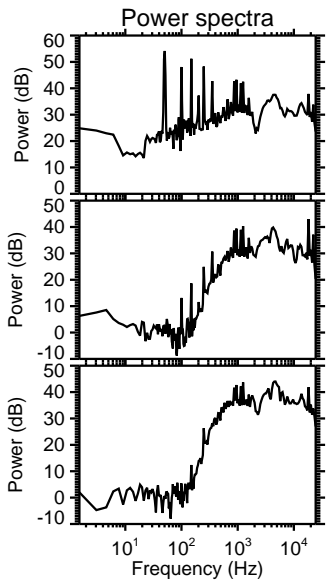
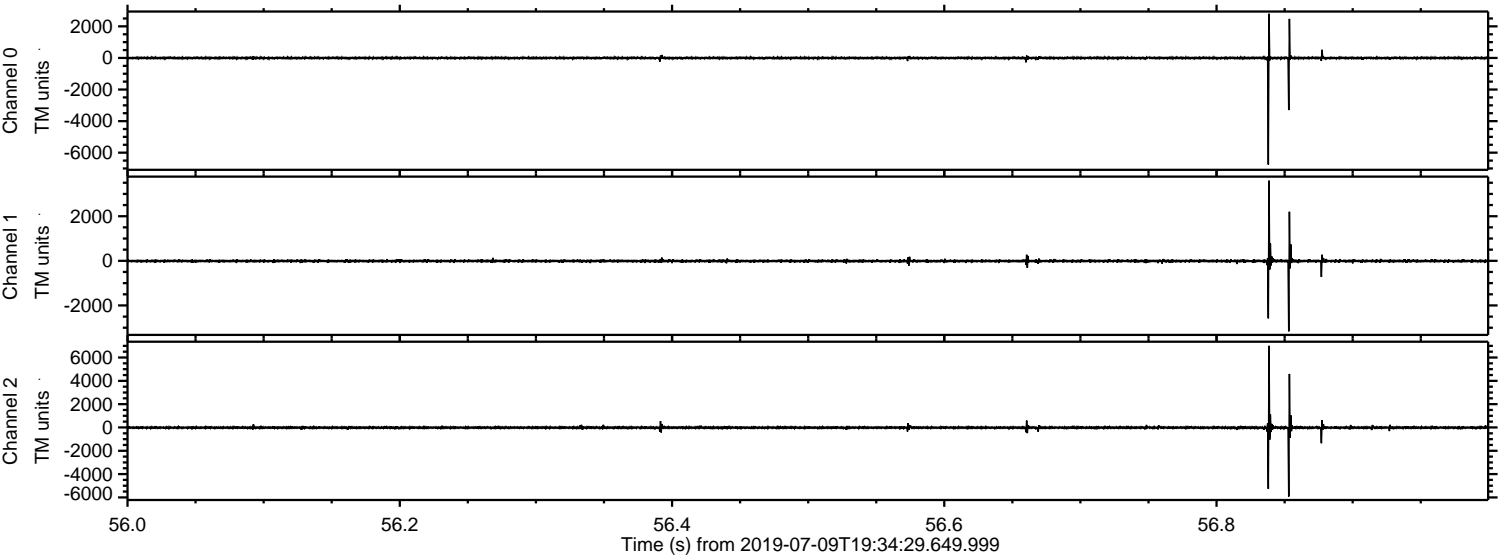

ELMAVAN 3D WAVEFORMS (Measured data sampled at 50 kHz) 51000 packets of 144 samples from 2019-07-09T19:34:29.649.999. Part 106/147

Processed Tue Jul 9 21:43:05 2019 by ELM ver.2012-10-06 from 001__elm20190709_193428__dat00.bin

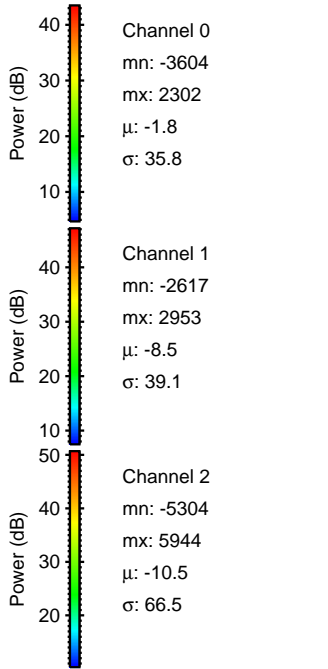
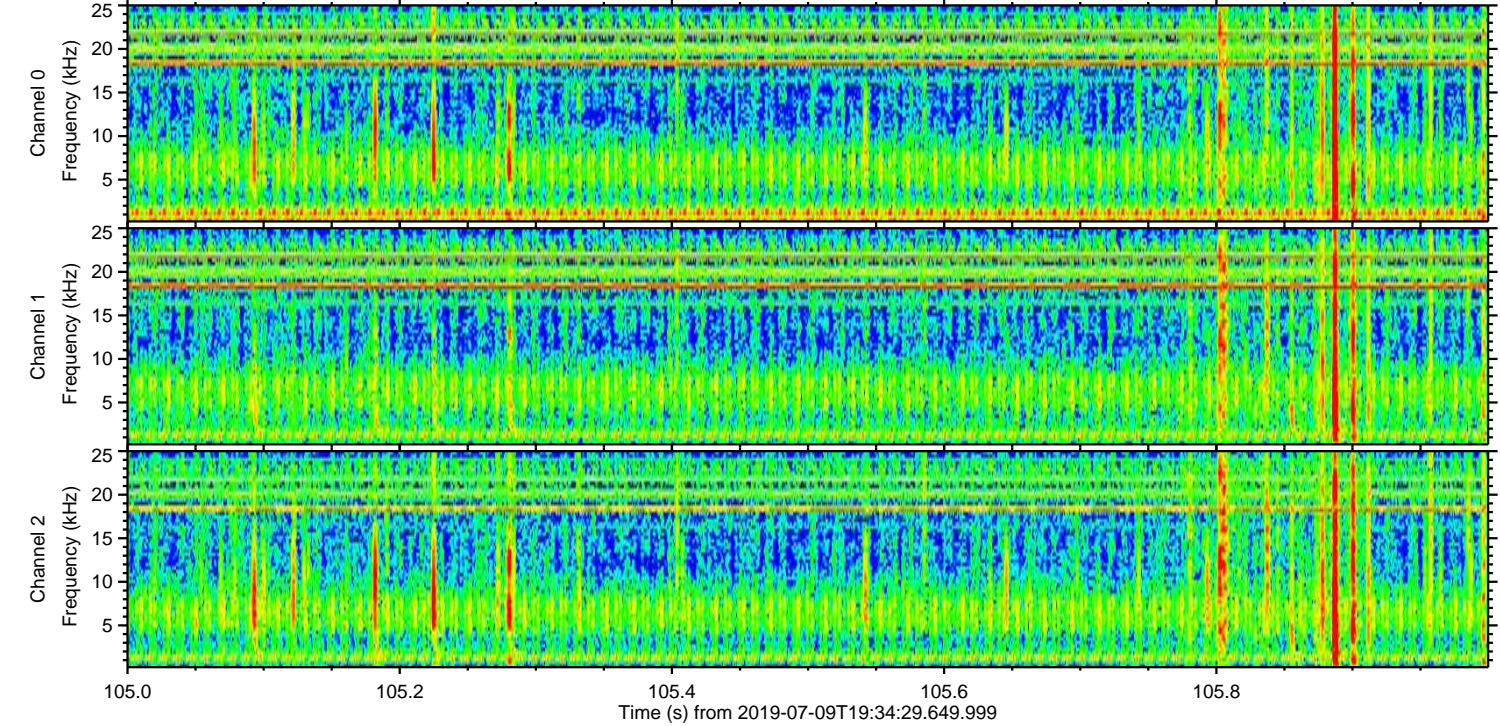
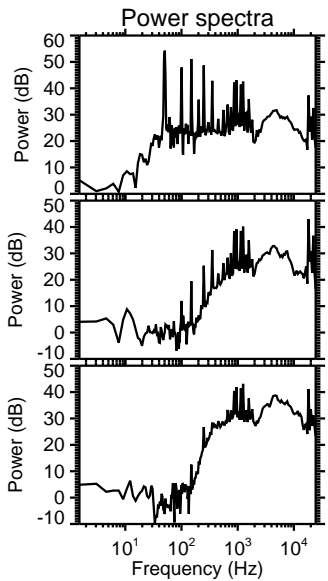
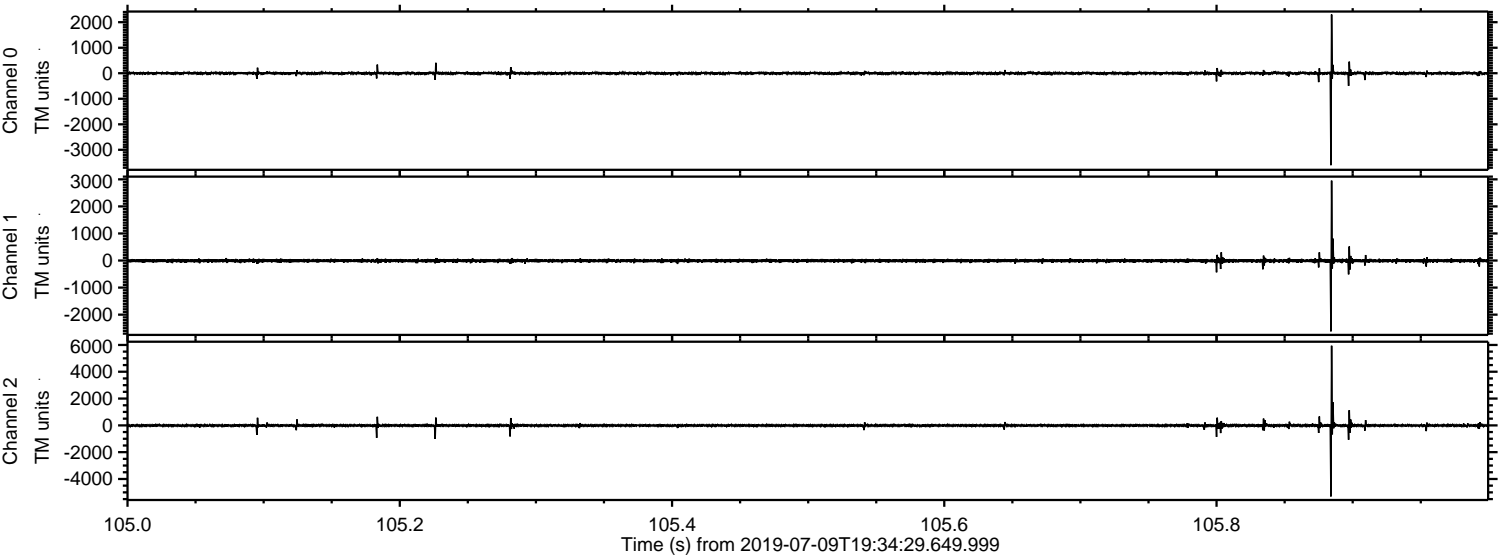

Processed Tue Jul 9 21:43:05 2019 by ELM ver.2012-10-06 from 001__elm20190709_193428__dat00.bin

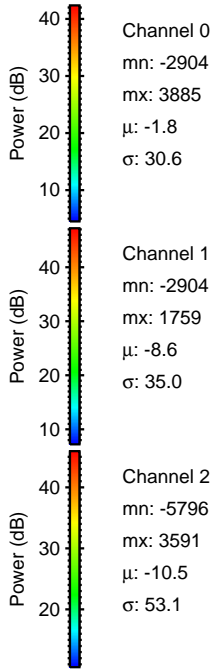
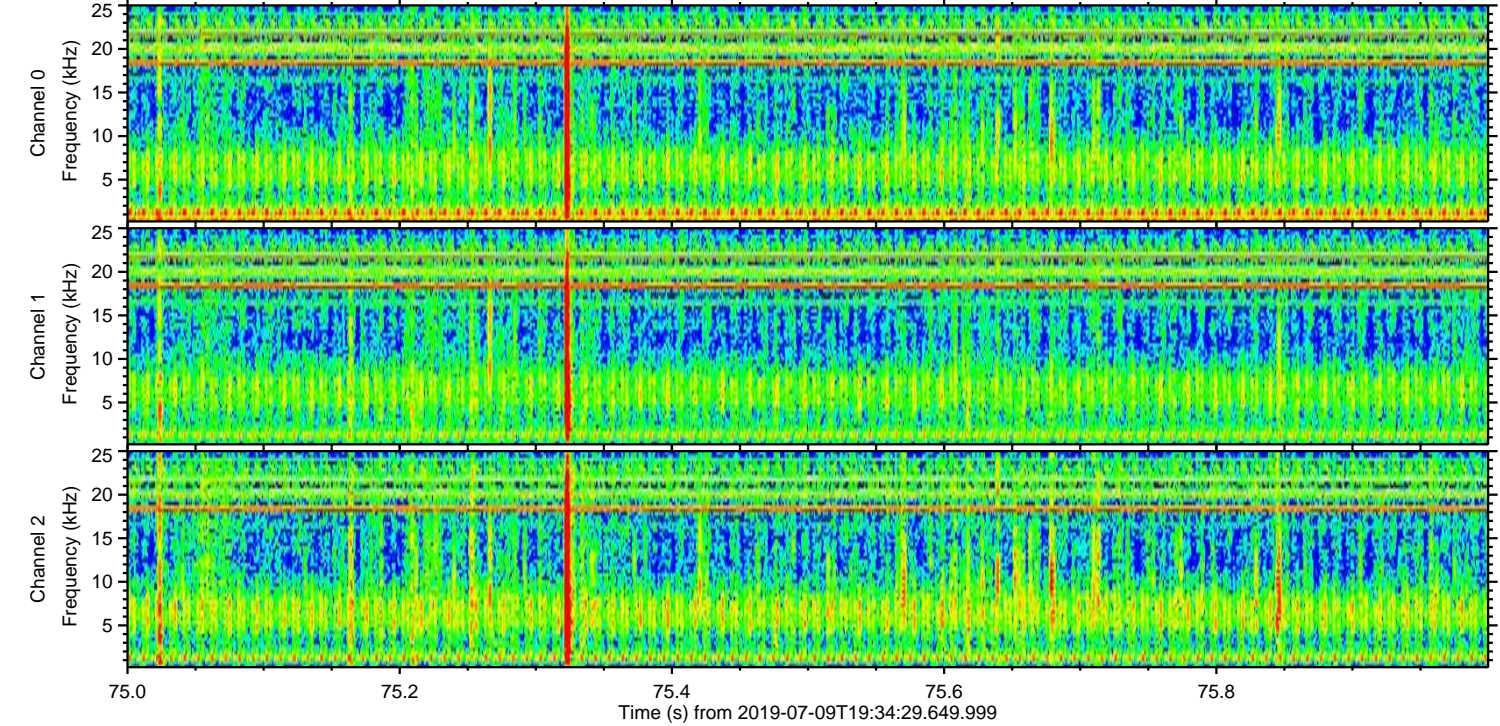
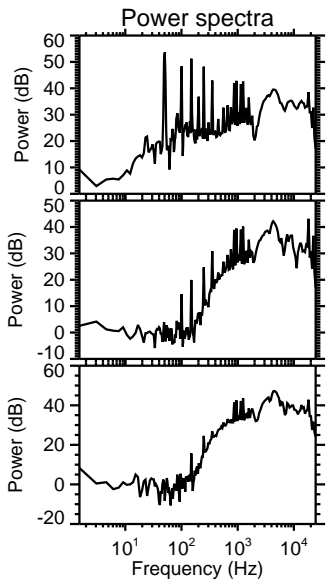
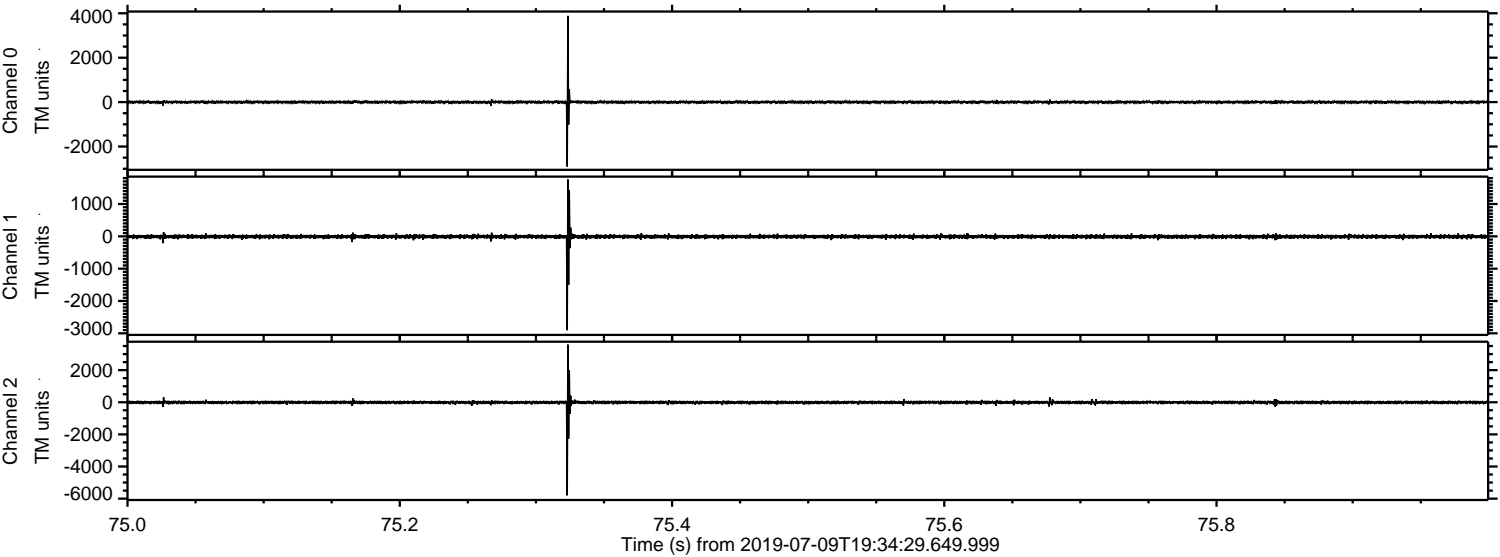

Processed Tue Jul 9 21:43:06 2019 by ELM ver.2012-10-06 from 001__elm20190709_193428__dat00.bin

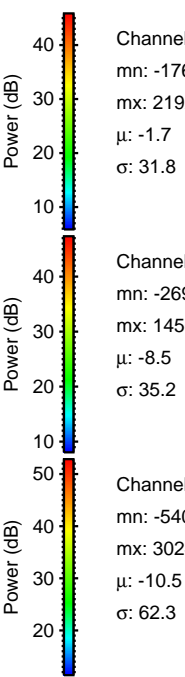
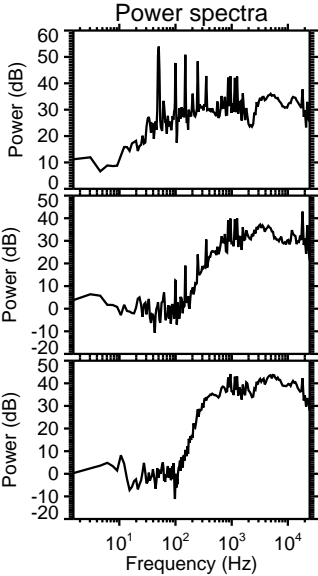
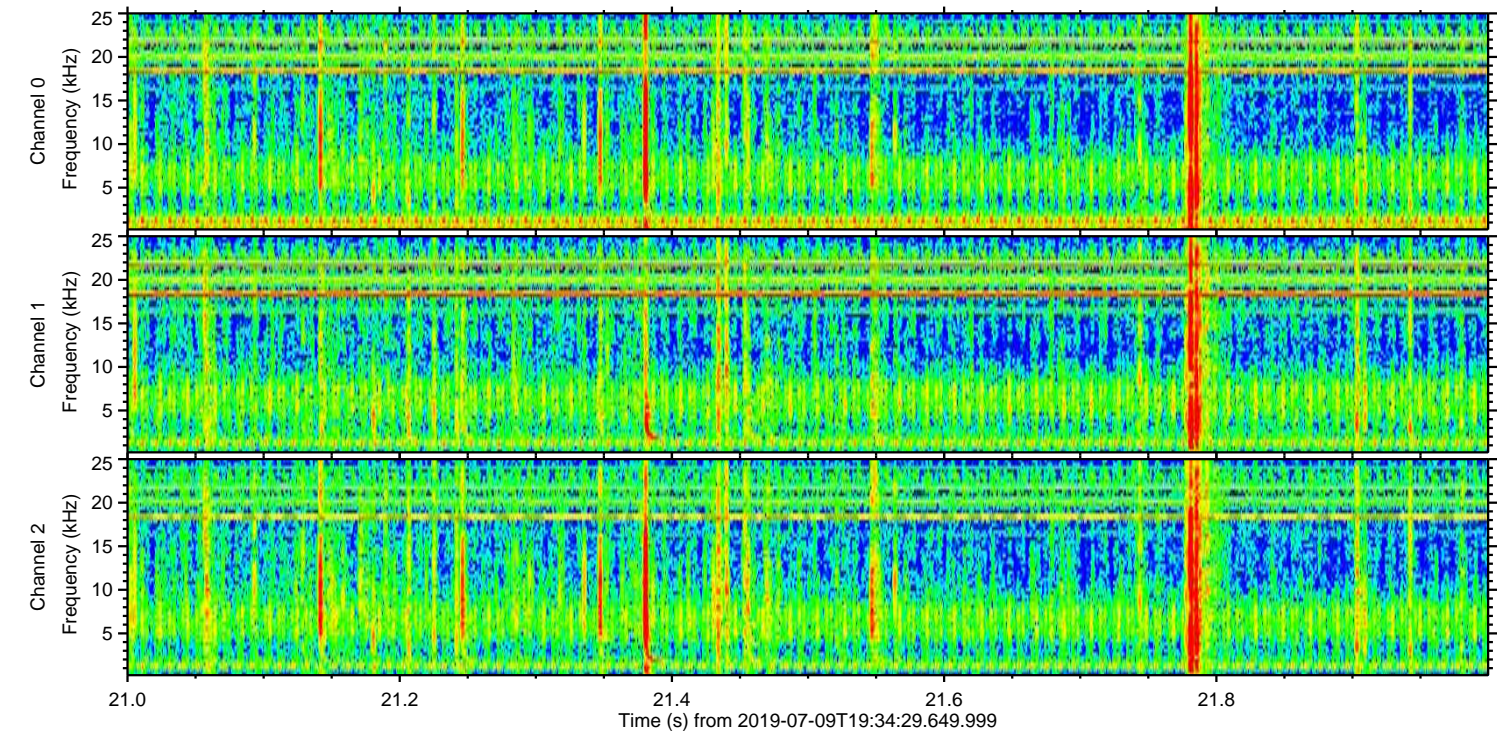
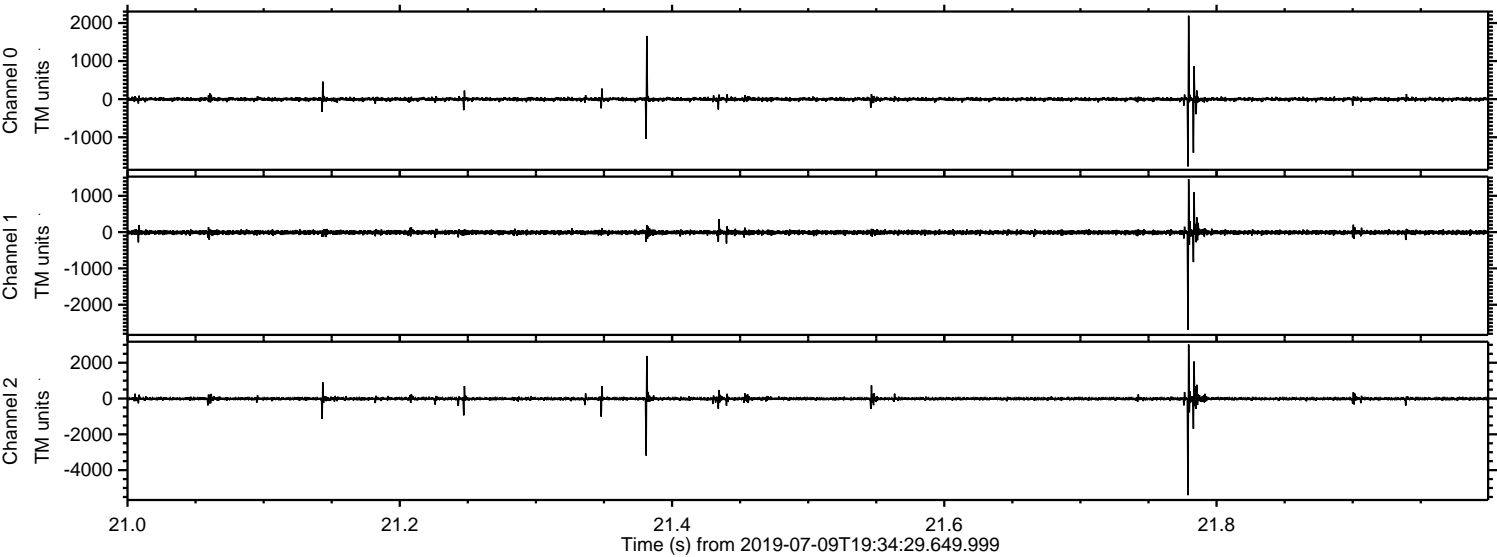

ELMAVAN 3D WAVEFORMS (Measured data sampled at 50 kHz) 51000 packets of 144 samples from 2019-07-09T19:34:29.649.999. Part 113/147

Processed Tue Jul 9 21:43:07 2019 by ELM ver.2012-10-06 from 001__elm20190709_193428__dat00.bin

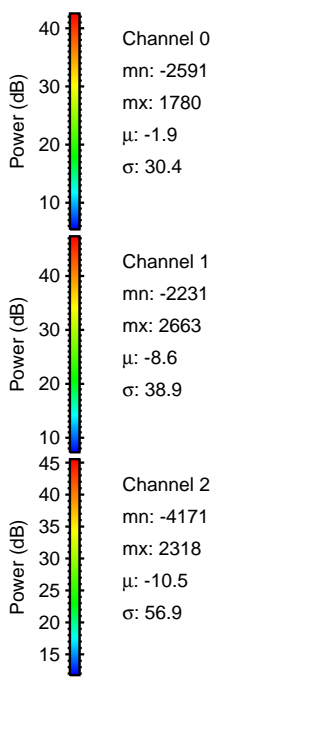
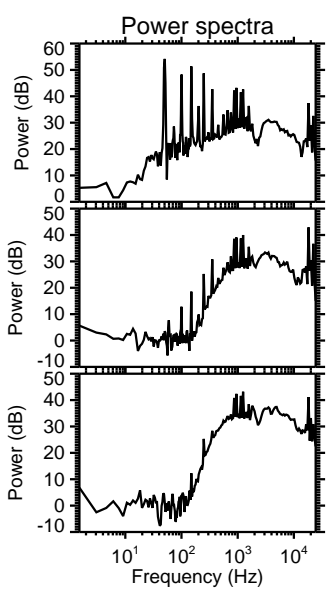
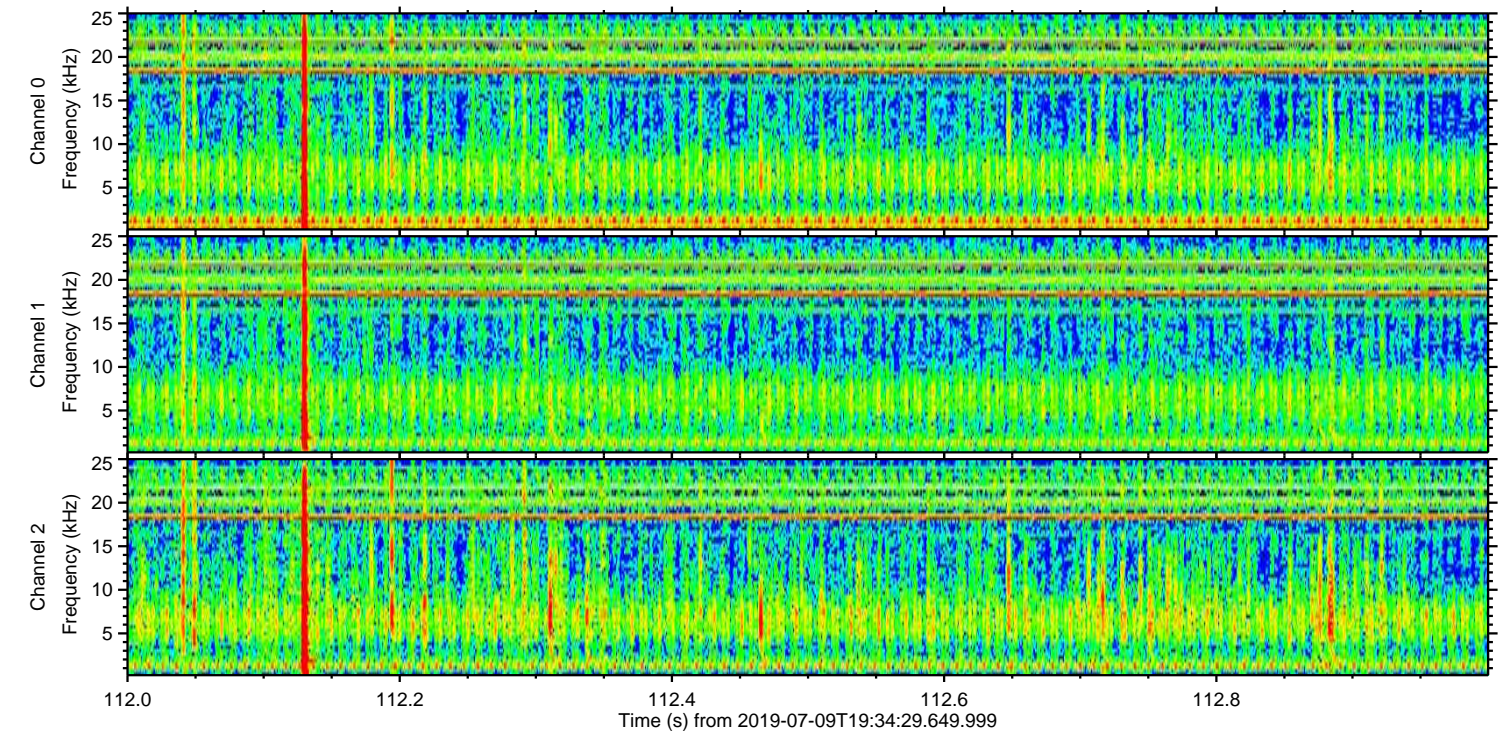
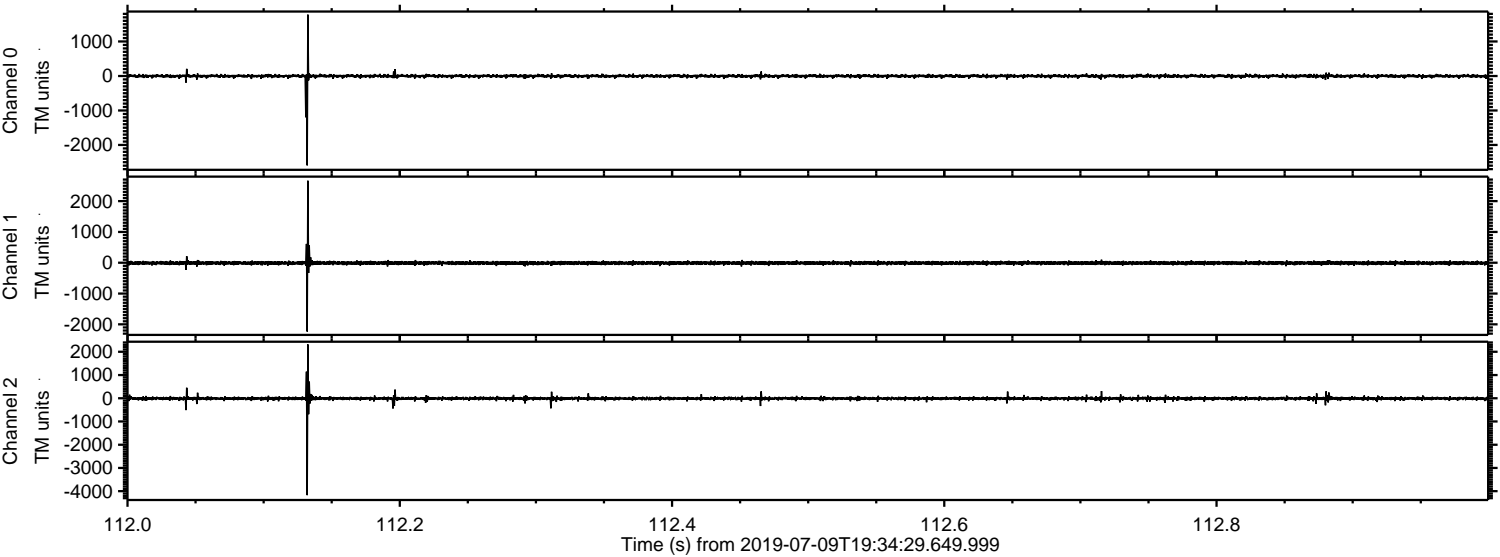

Processed Tue Jul 9 21:43:07 2019 by ELM ver.2012-10-06 from 001__elm20190709_193428__dat00.bin

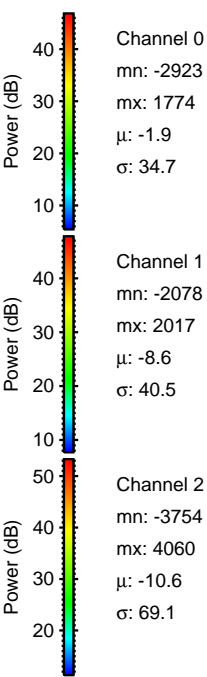
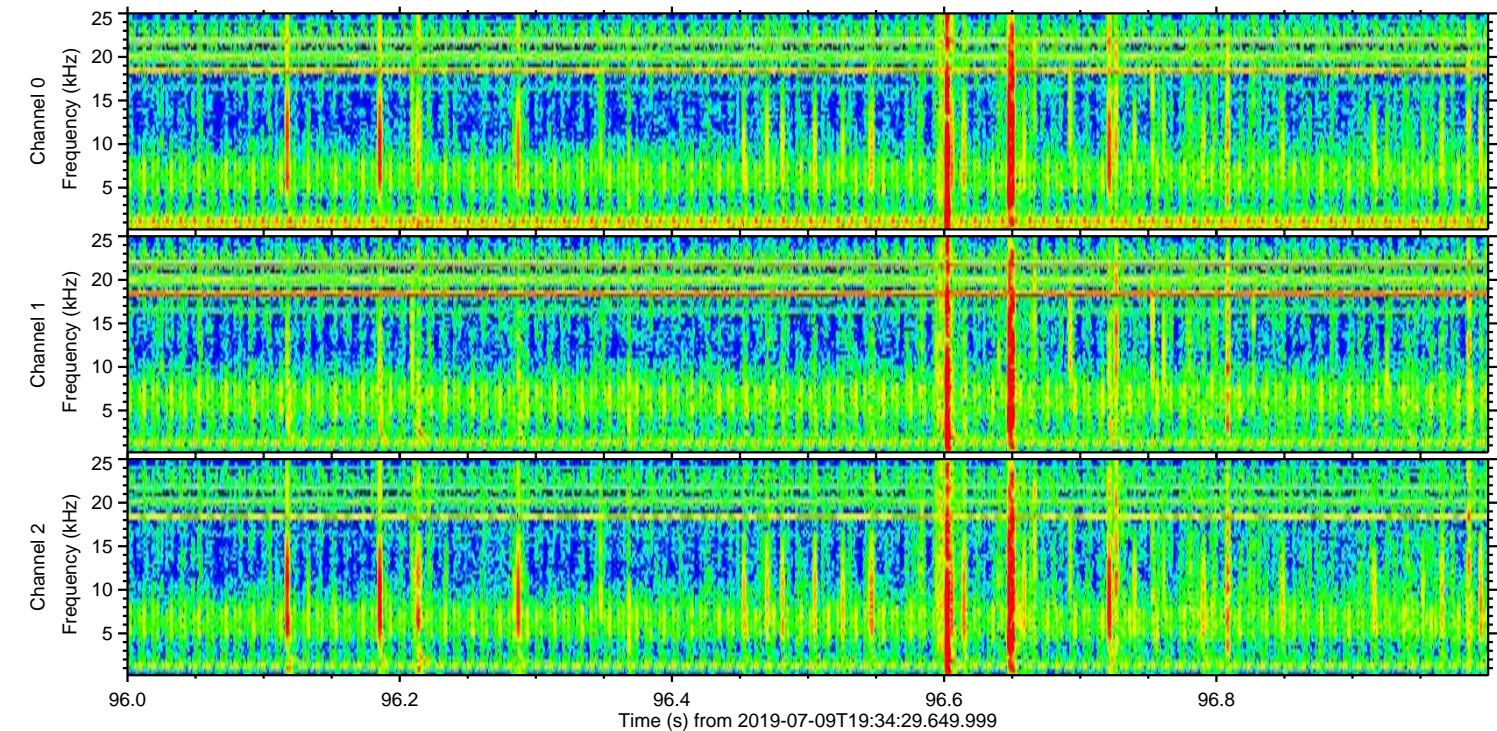
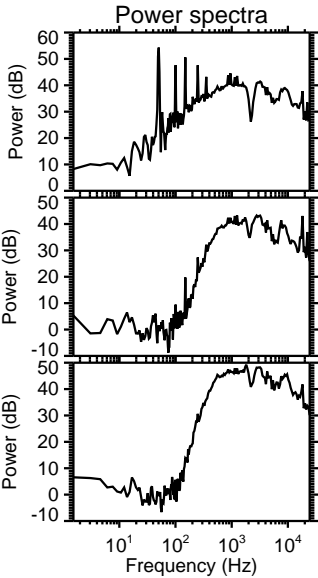
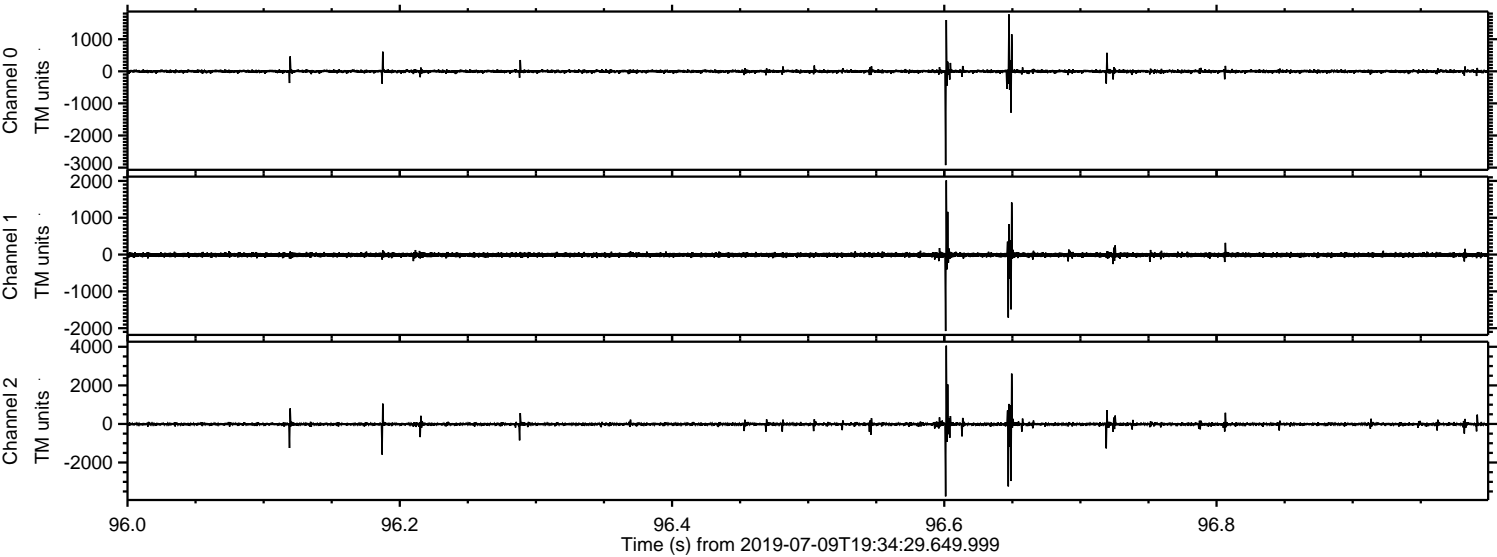

Channel 0
mn: -2923
mx: 1774
 μ : -1.9
 σ : 34.7

Channel 1
mn: -2078
mx: 2017
 μ : -8.6
 σ : 40.5

Channel 2
mn: -3754
mx: 4060
 μ : -10.6
 σ : 69.1

Processed Tue Jul 9 21:43:08 2019 by ELM ver.2012-10-06 from 001__elm20190709_193428__dat00.bin

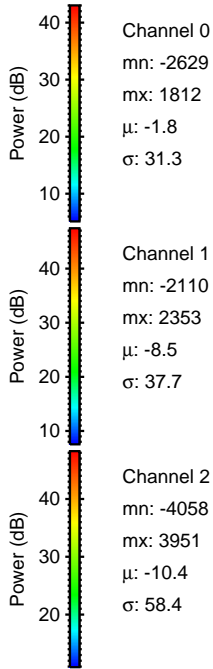
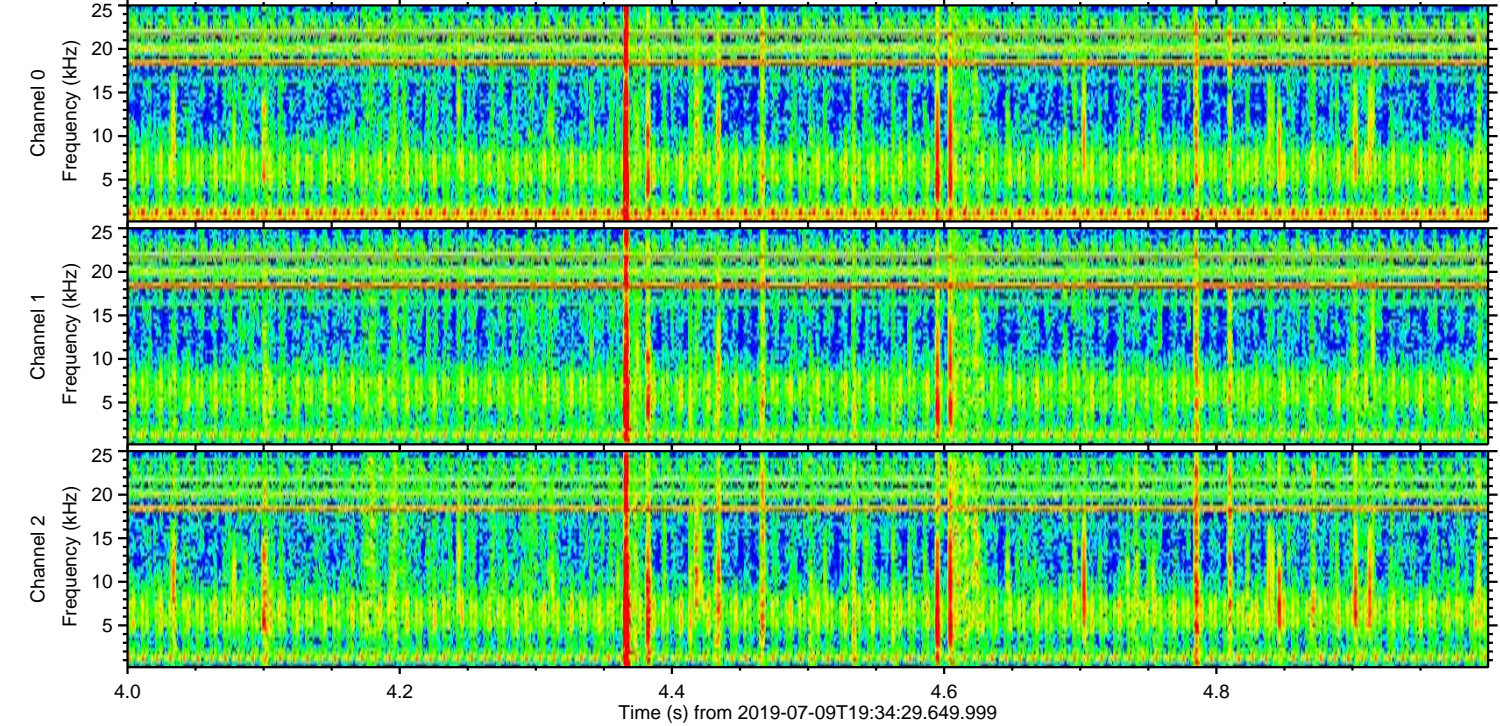
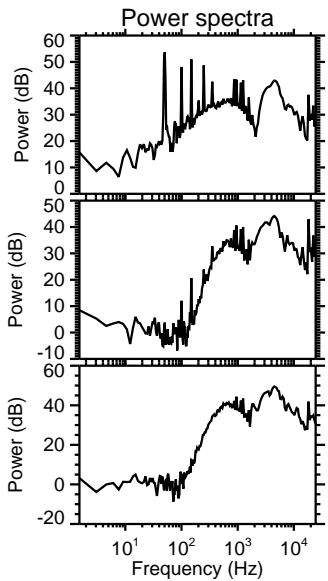
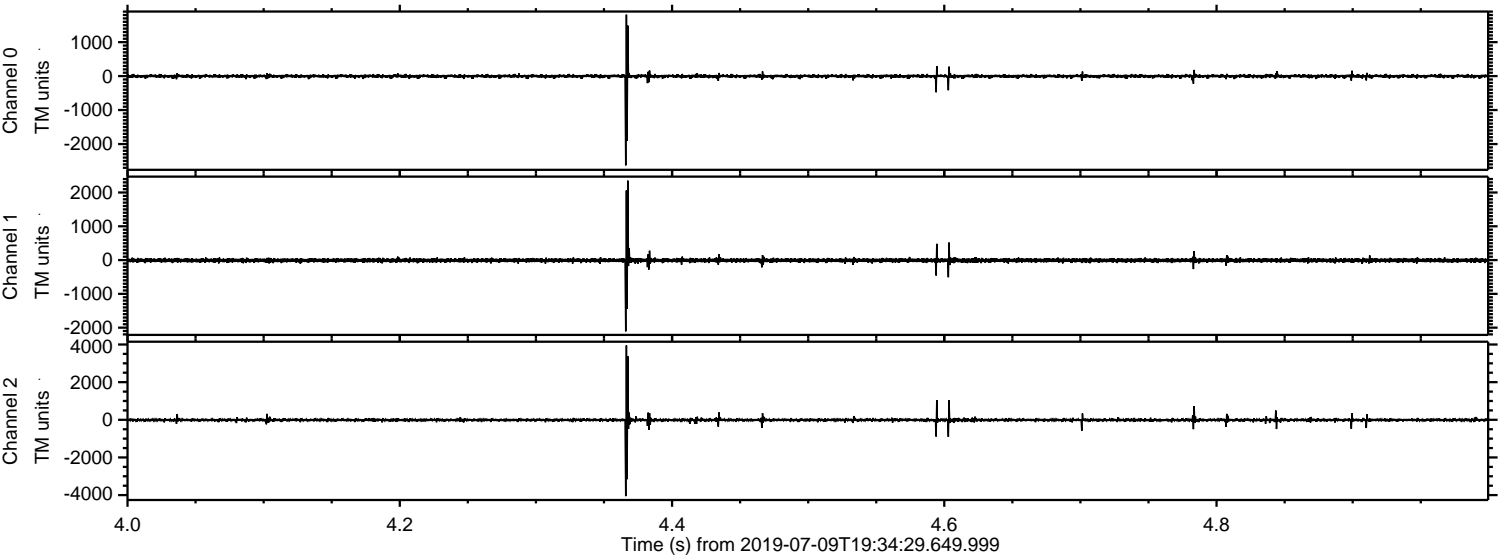

Processed Tue Jul 9 21:43:09 2019 by ELM ver.2012-10-06 from 001__elm20190709_193428__dat00.bin

