

ELMAVAN 3D WAVEFORMS (Measured data sampled at 50 kHz) 51000 packets of 144 samples from 2019-07-09T19:14:28.832.999.

Processed Tue Jul 9 21:21:56 2019 by ELM ver.2012-10-06 from 001__elm20190709_191427__dat00.bin

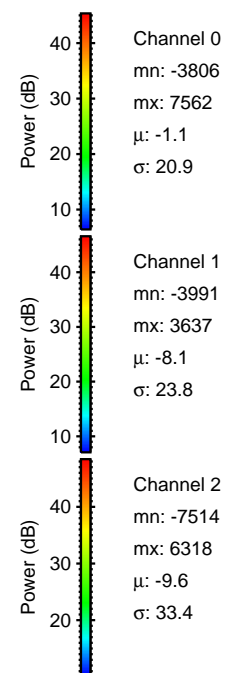

Processed Tue Jul 9 21:22:05 2019 by ELM ver.2012-10-06 from 001__elm20190709_191427__dat00.bin

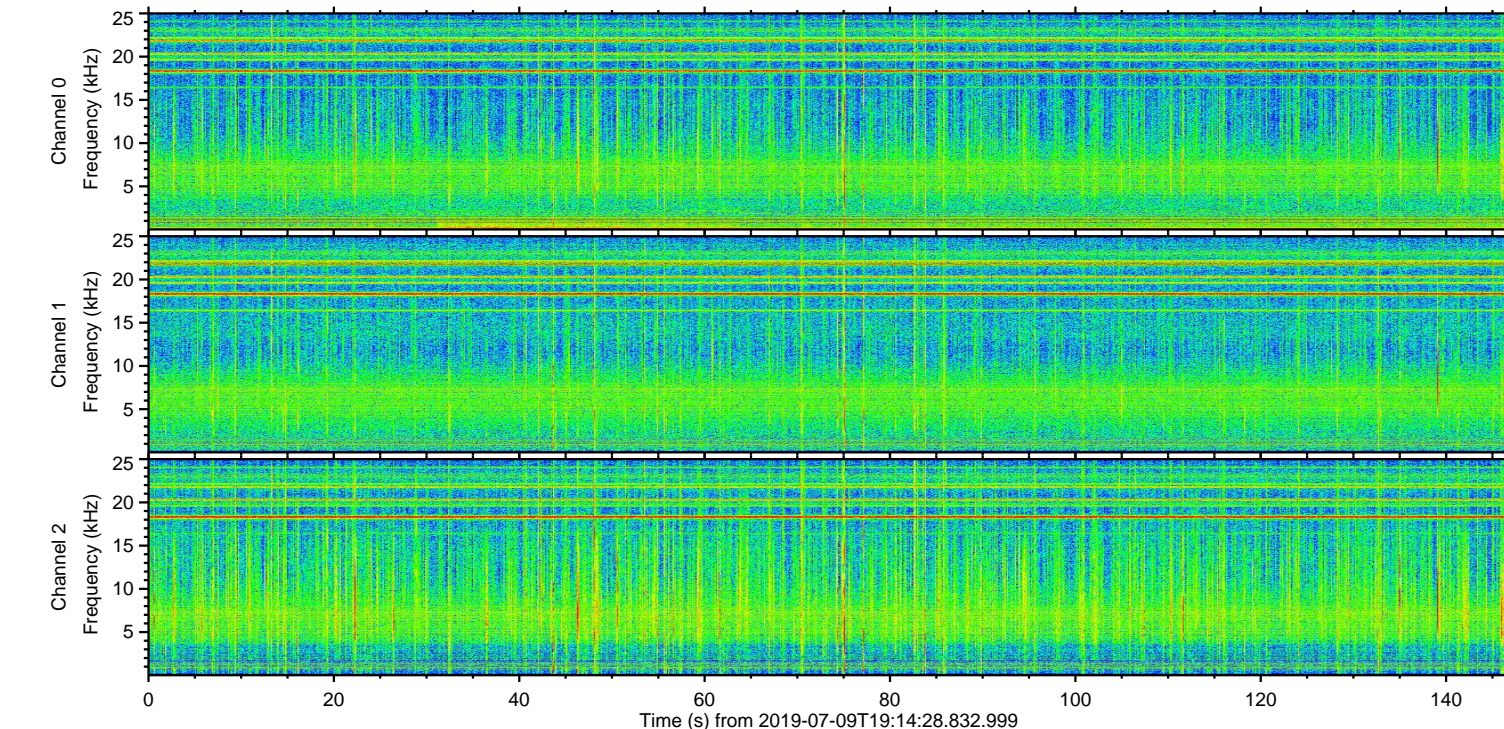
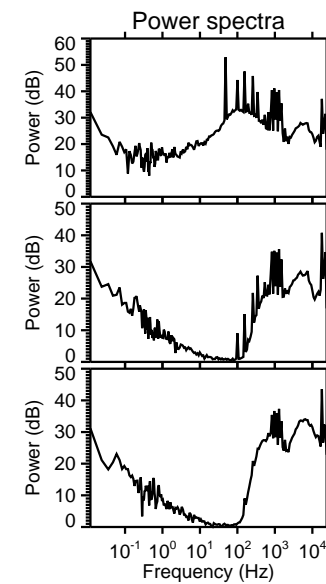
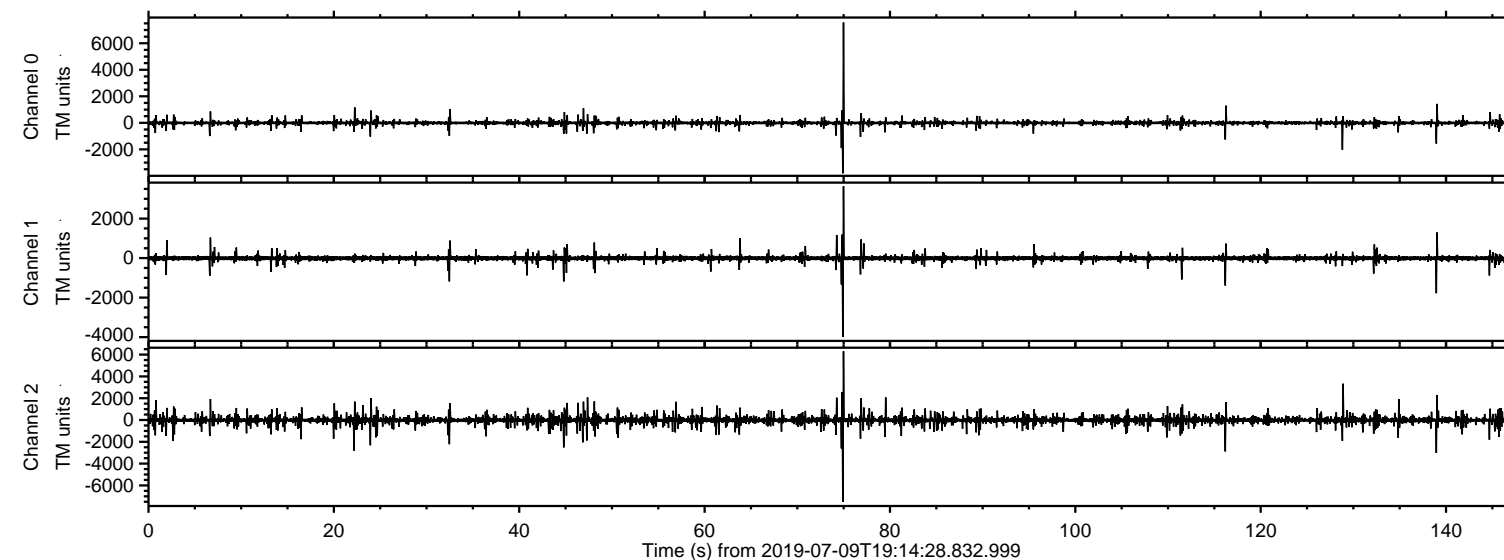
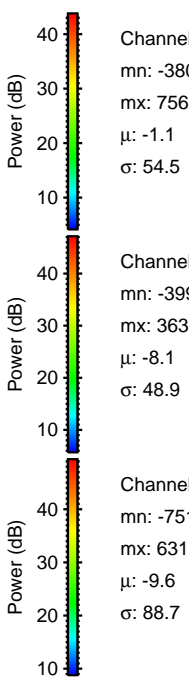
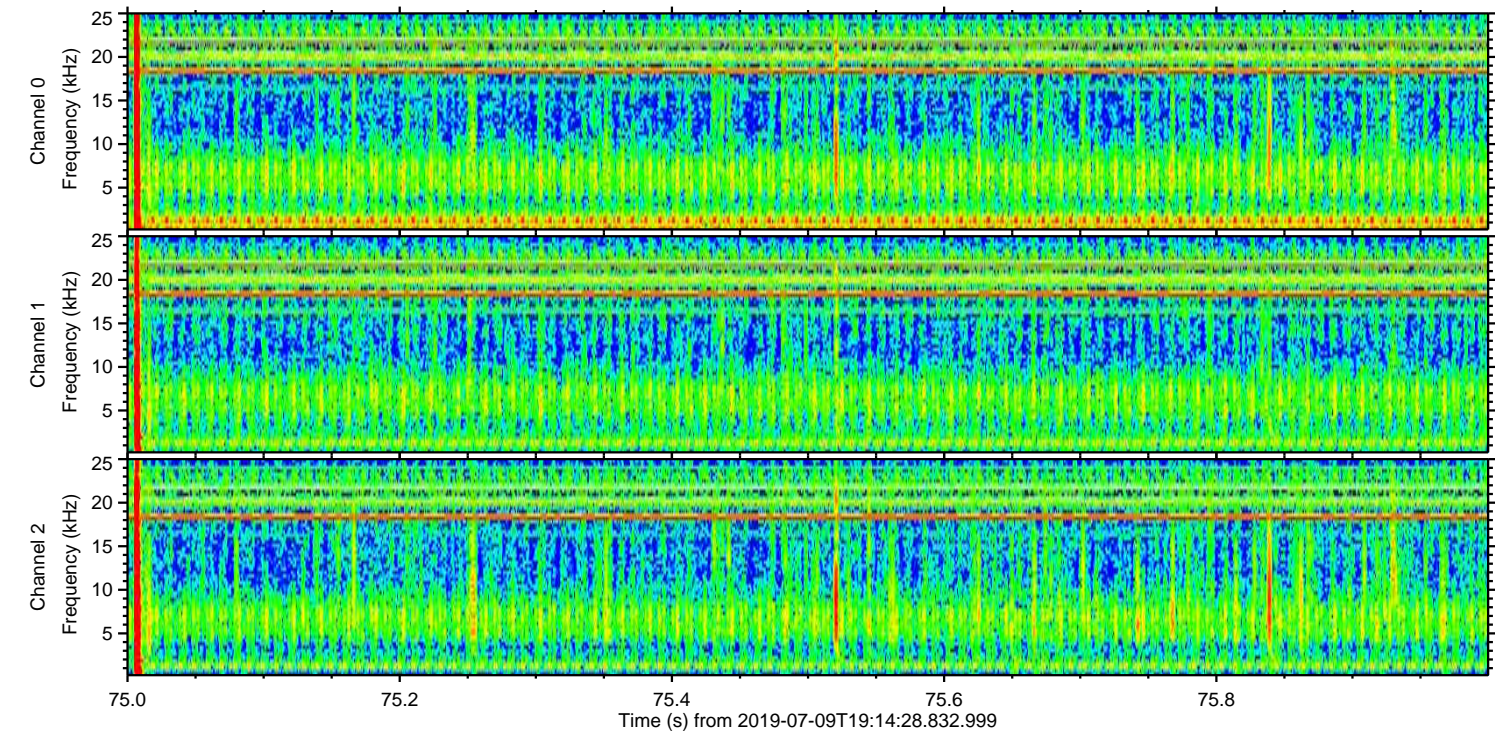
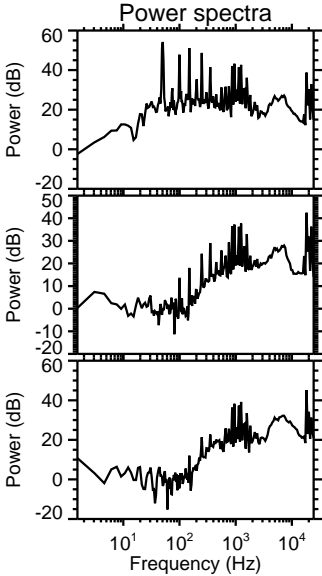
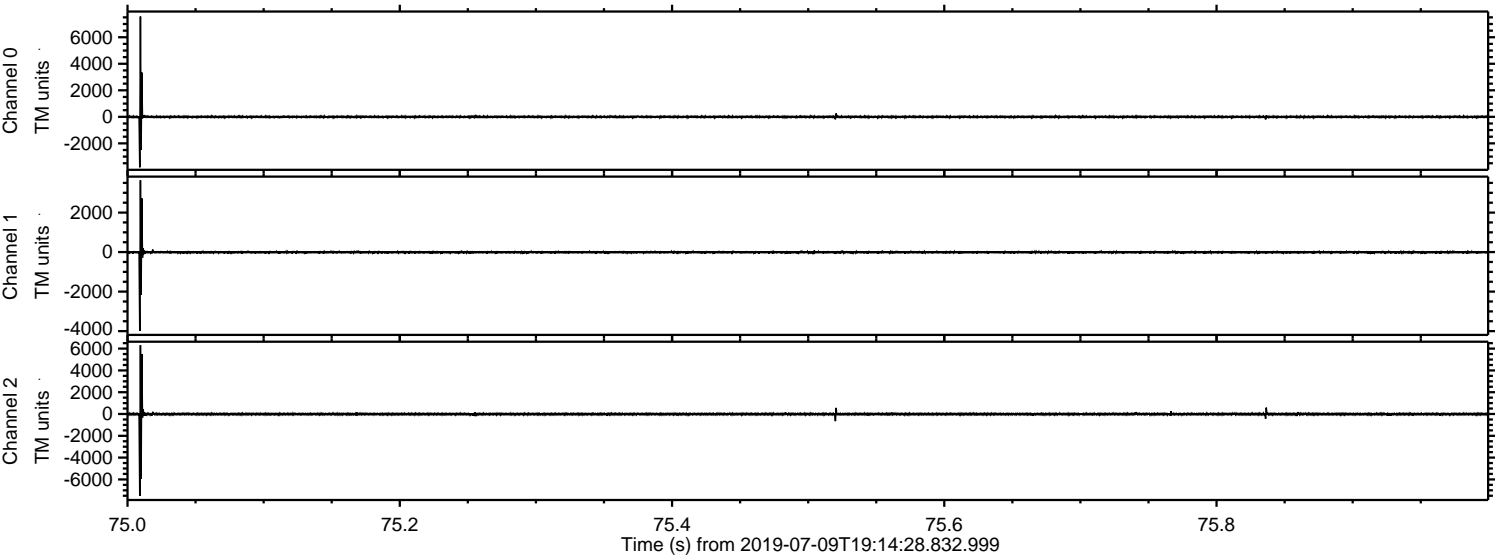

ELMAVAN 3D WAVEFORMS (Measured data sampled at 50 kHz) 51000 packets of 144 samples from 2019-07-09T19:14:28.832.999. Part 129/147

Processed Tue Jul 9 21:22:06 2019 by ELM ver.2012-10-06 from 001__elm20190709_191427__dat00.bin

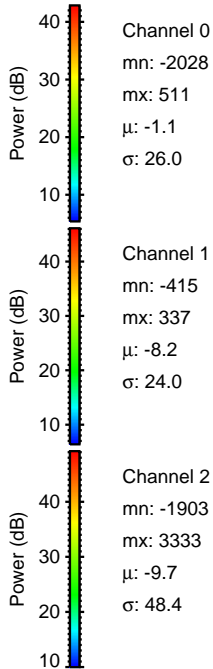
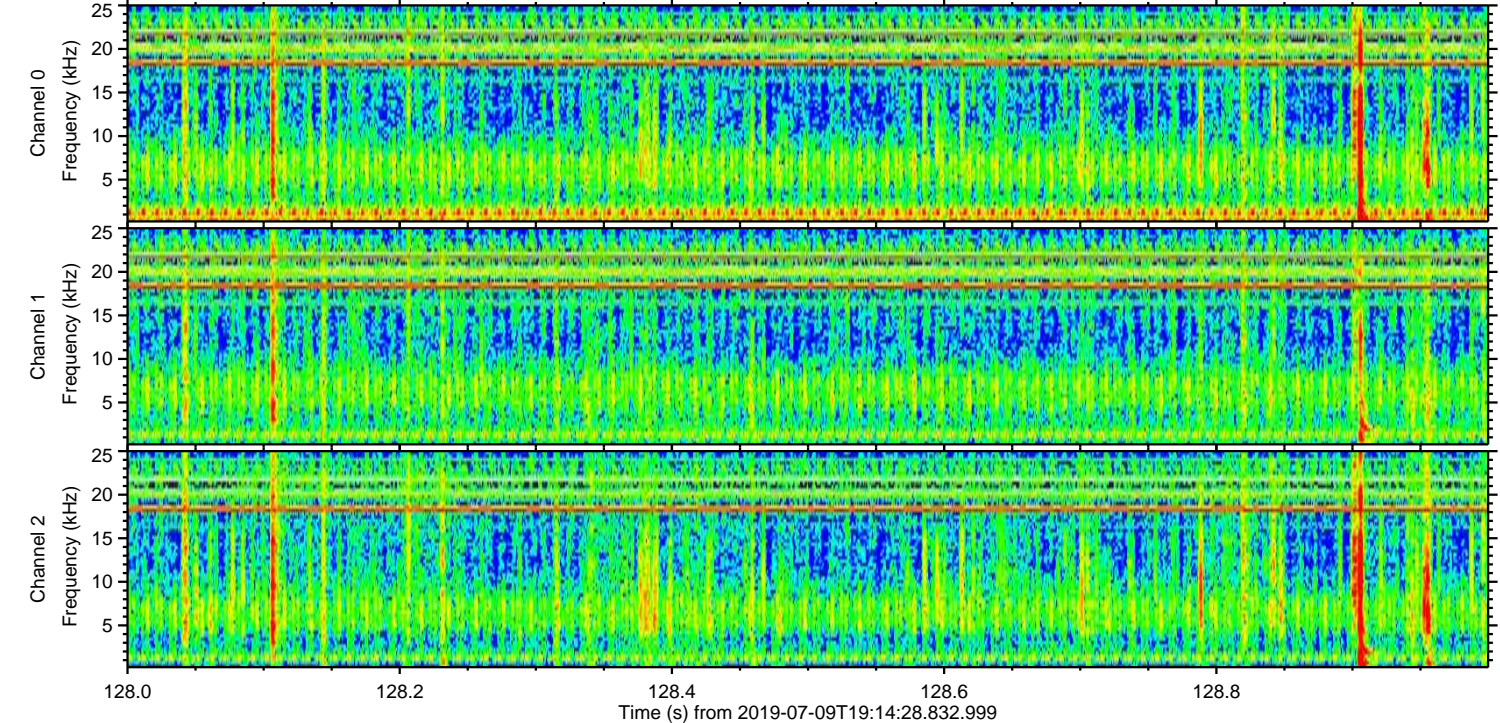
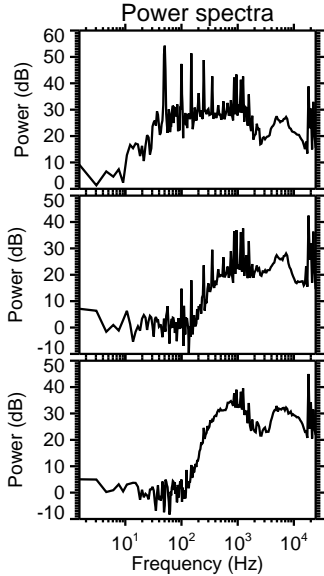
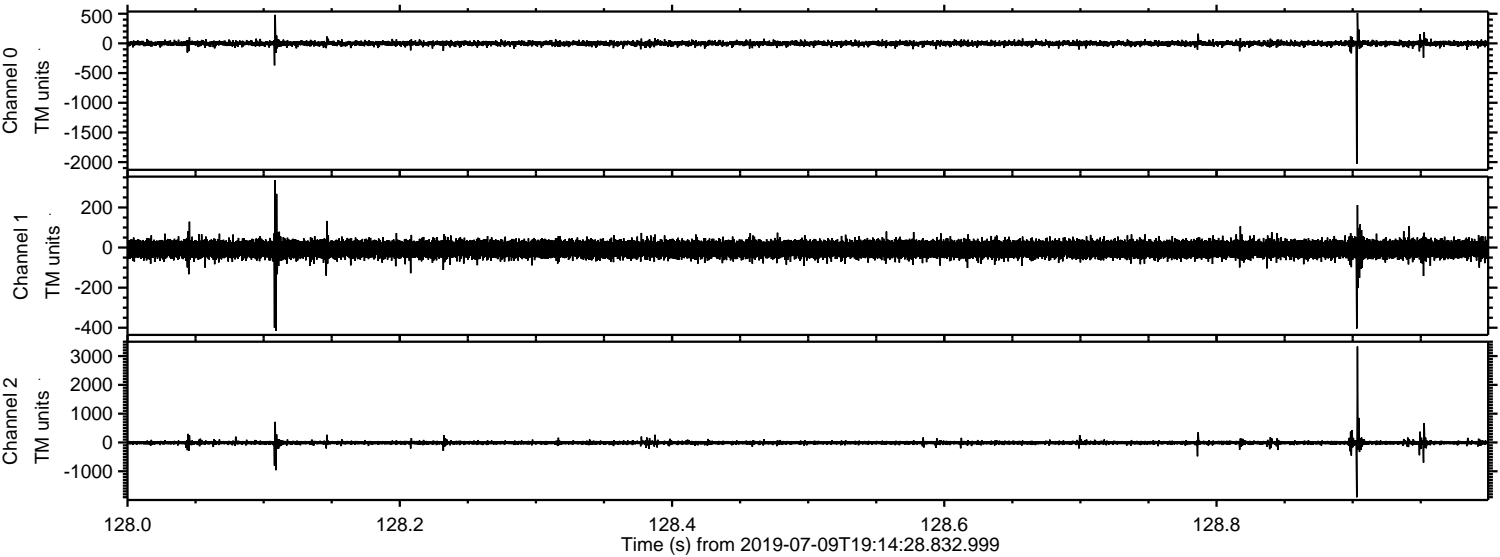

ELMAVAN 3D WAVEFORMS (Measured data sampled at 50 kHz) 51000 packets of 144 samples from 2019-07-09T19:14:28.832.999. Part 139/147

Processed Tue Jul 9 21:22:07 2019 by ELM ver.2012-10-06 from 001__elm20190709_191427__dat00.bin

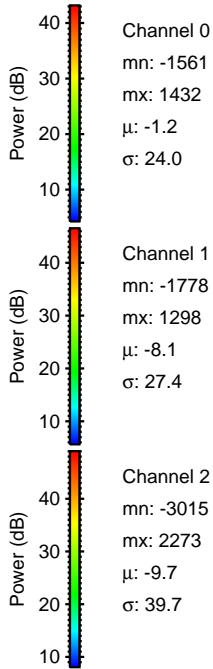
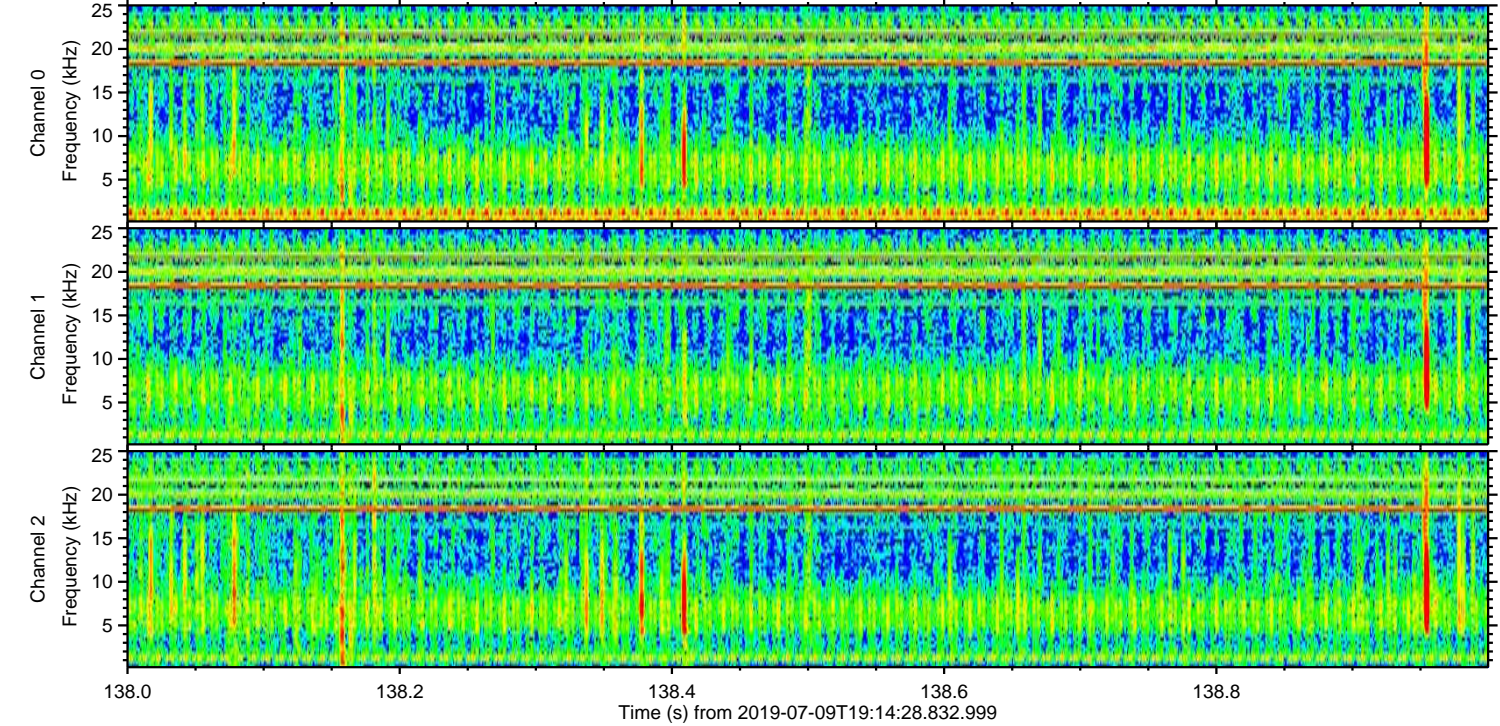
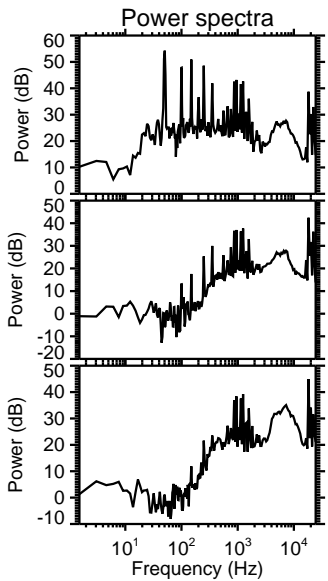
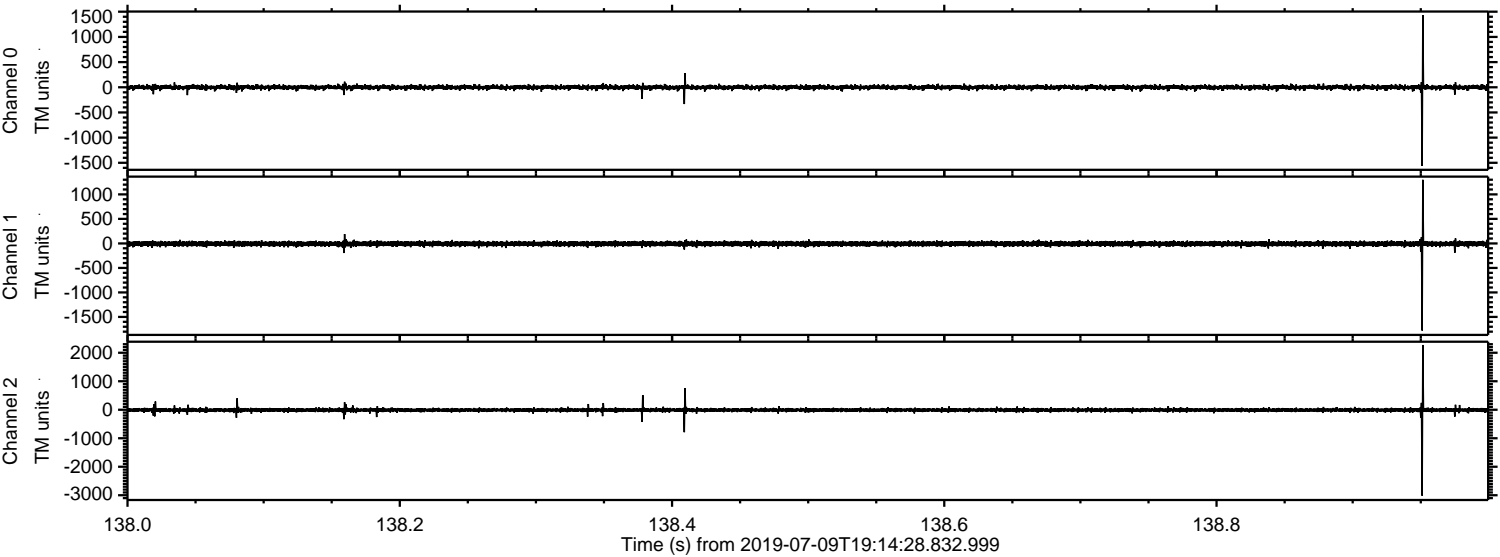

ELMAVAN 3D WAVEFORMS (Measured data sampled at 50 kHz) 51000 packets of 144 samples from 2019-07-09T19:14:28.832.999. Part 117/147

Processed Tue Jul 9 21:22:07 2019 by ELM ver.2012-10-06 from 001__elm20190709_191427__dat00.bin

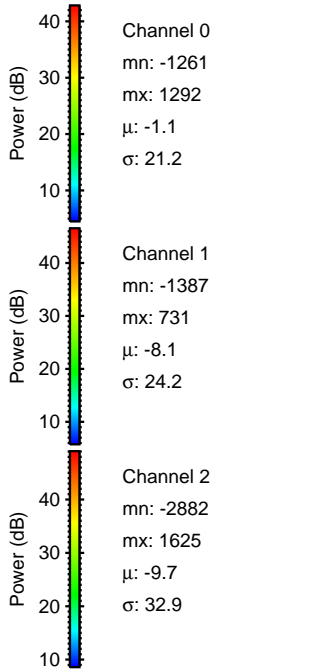
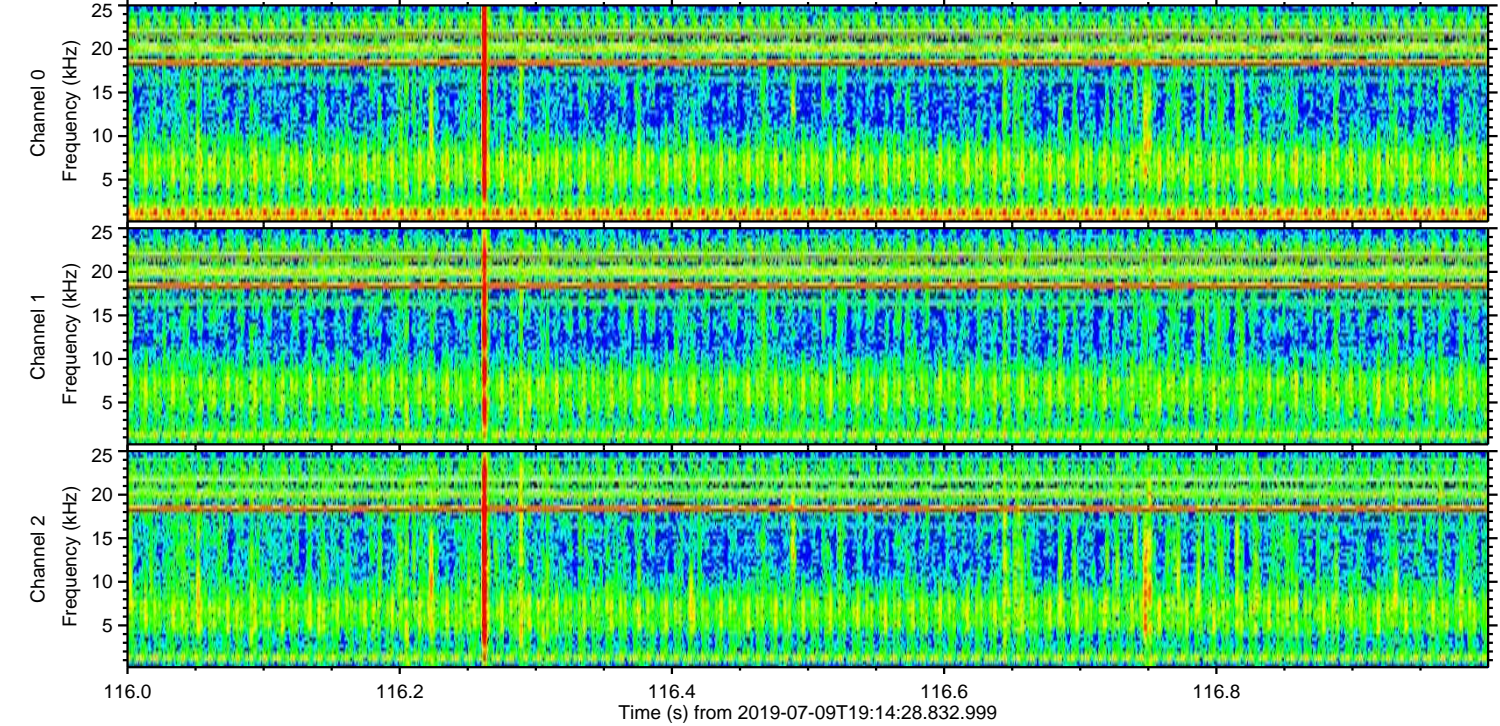
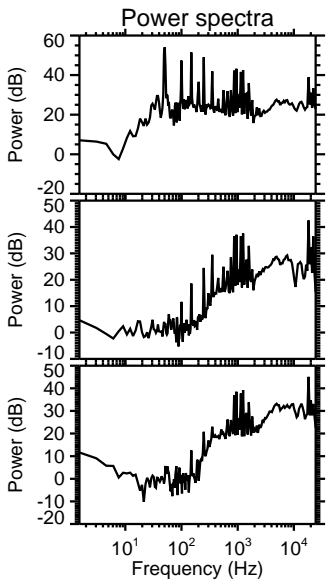
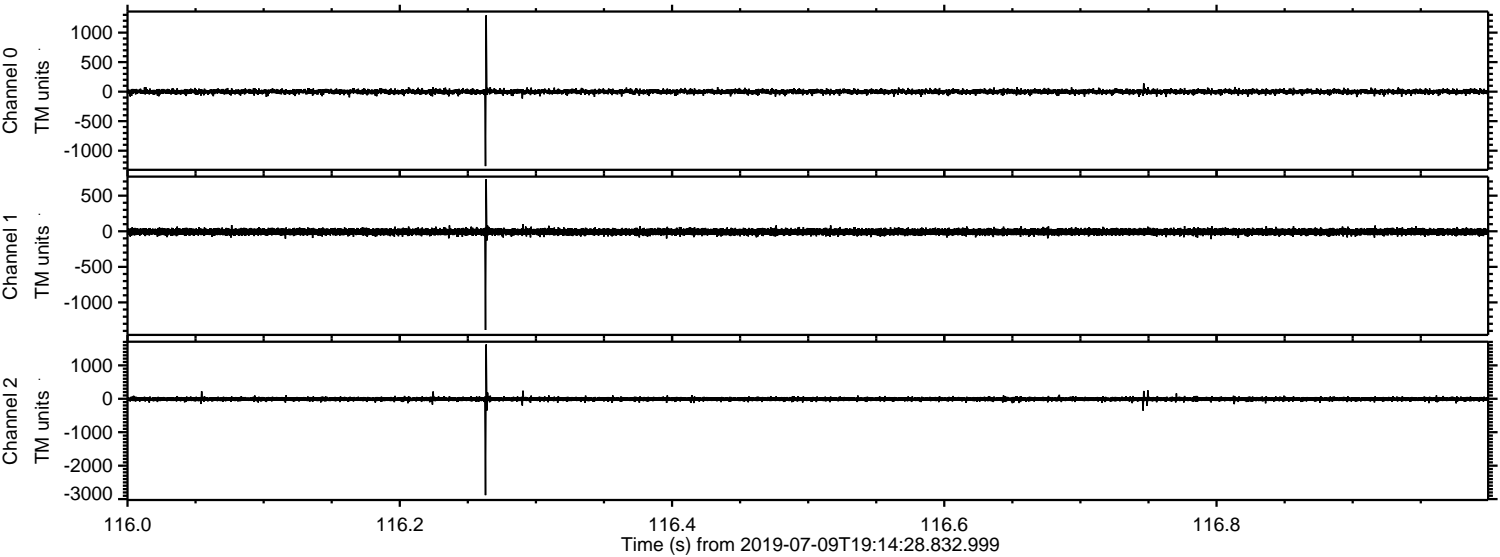

Processed Tue Jul 9 21:22:08 2019 by ELM ver.2012-10-06 from 001__elm20190709_191427__dat00.bin

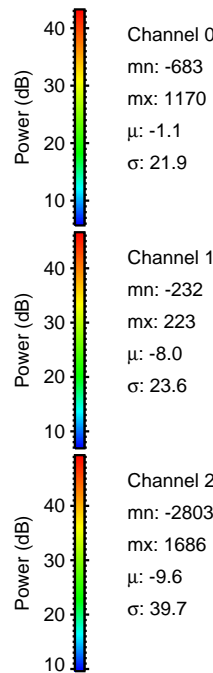
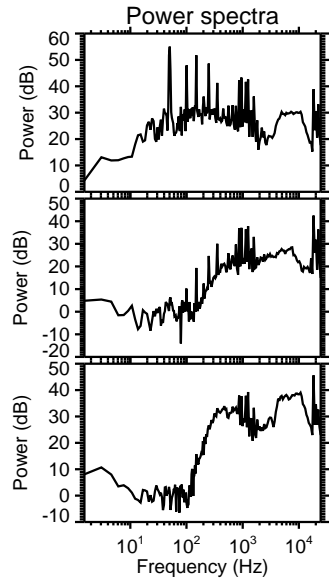
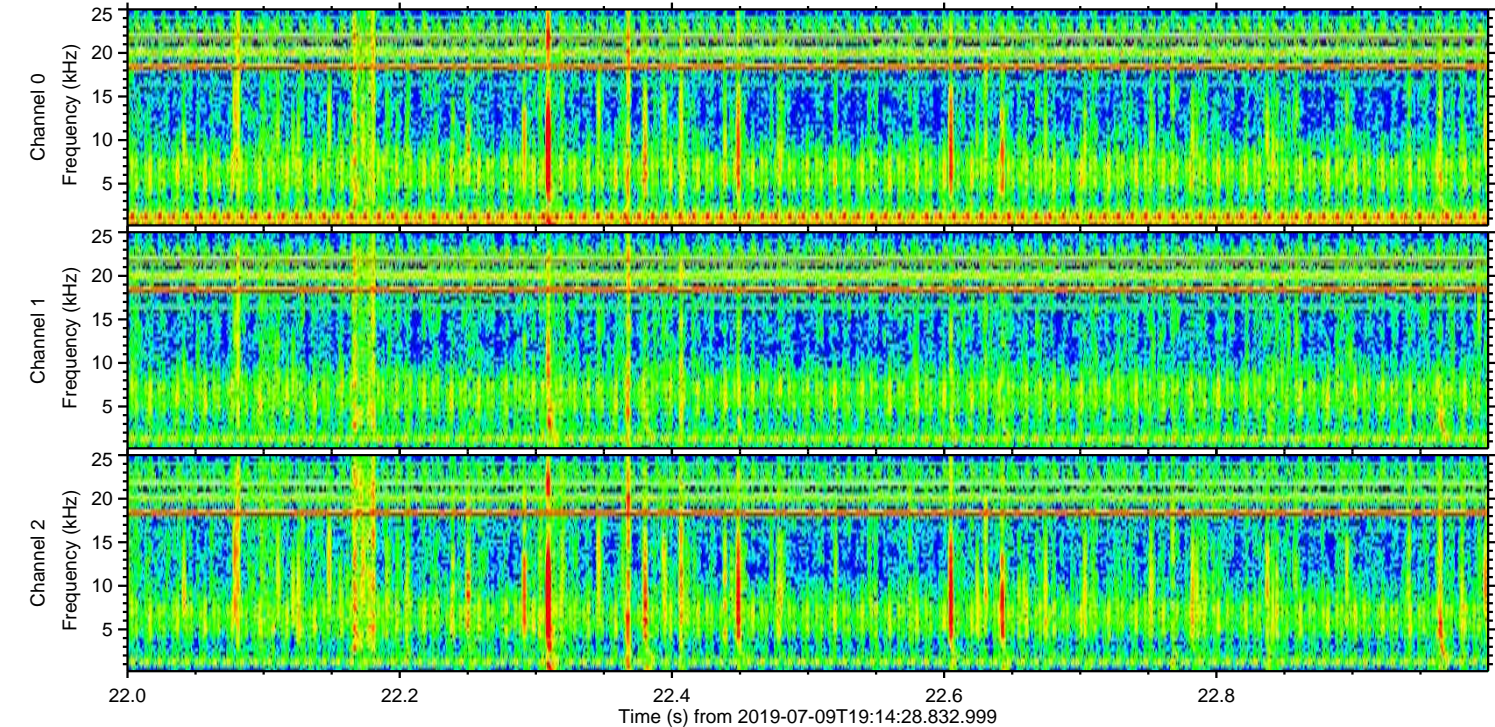
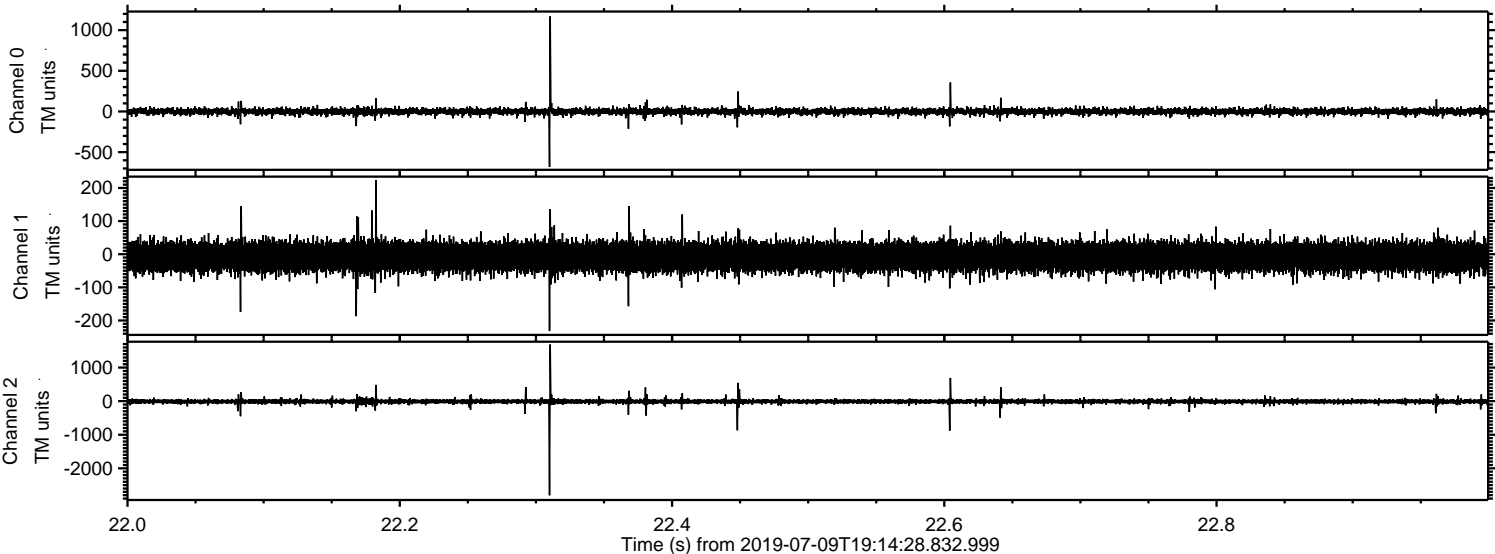

Channel 0
mn: -683
mx: 1170
 μ : -1.1
 σ : 21.9

Channel 1
mn: -232
mx: 223
 μ : -8.0
 σ : 23.6

Channel 2
mn: -2803
mx: 1686
 μ : -9.6
 σ : 39.7

Processed Tue Jul 9 21:22:08 2019 by ELM ver.2012-10-06 from 001__elm20190709_191427__dat00.bin

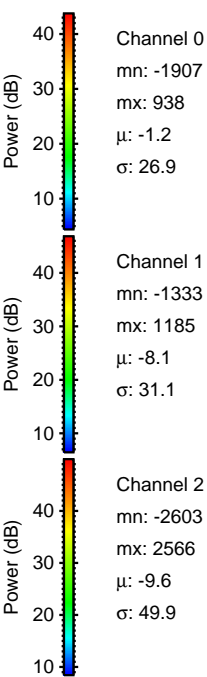
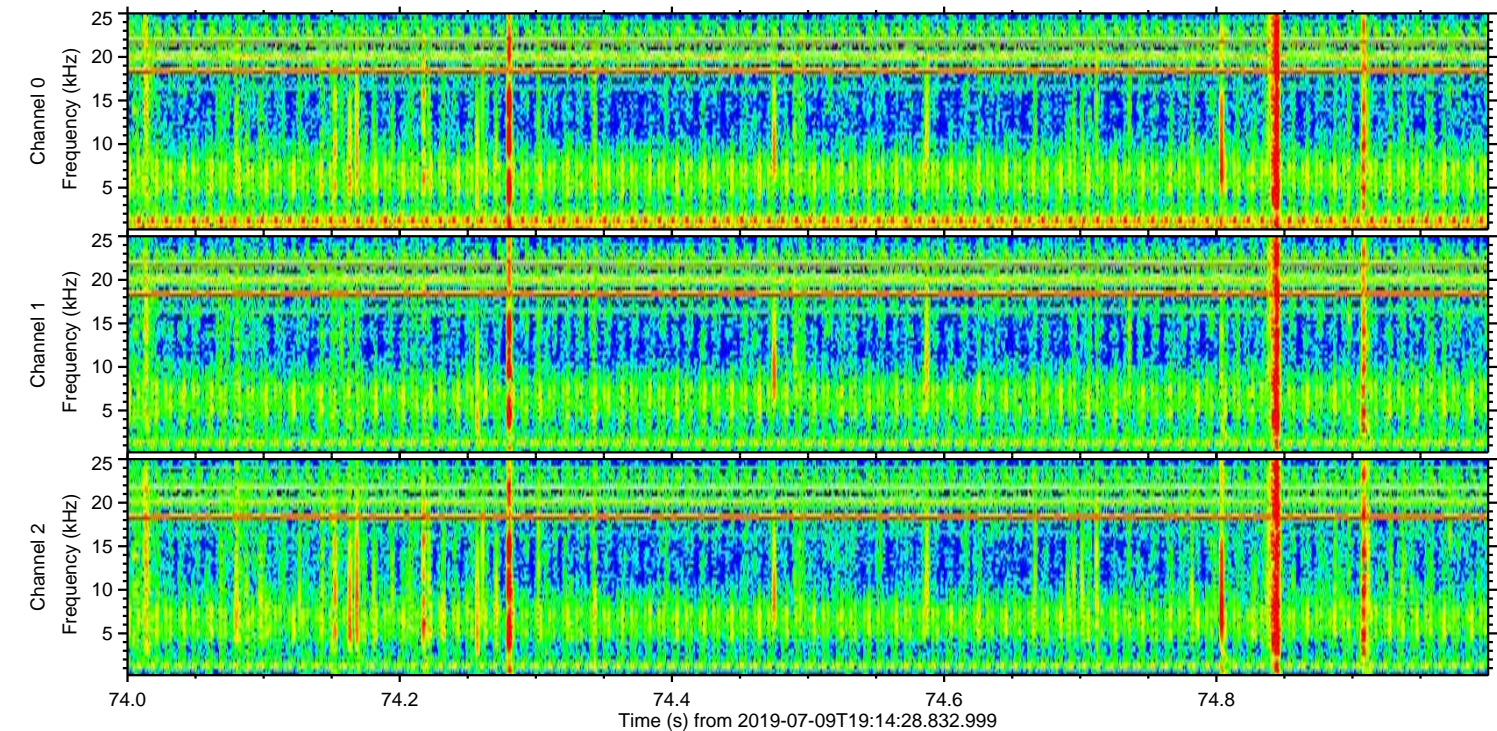
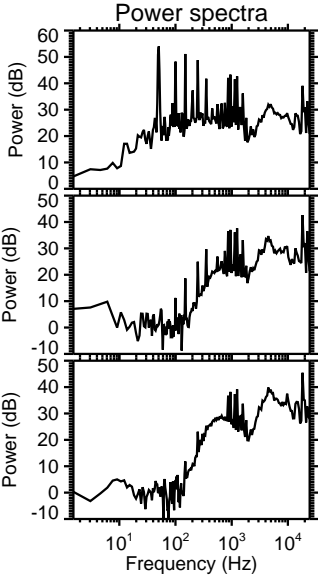
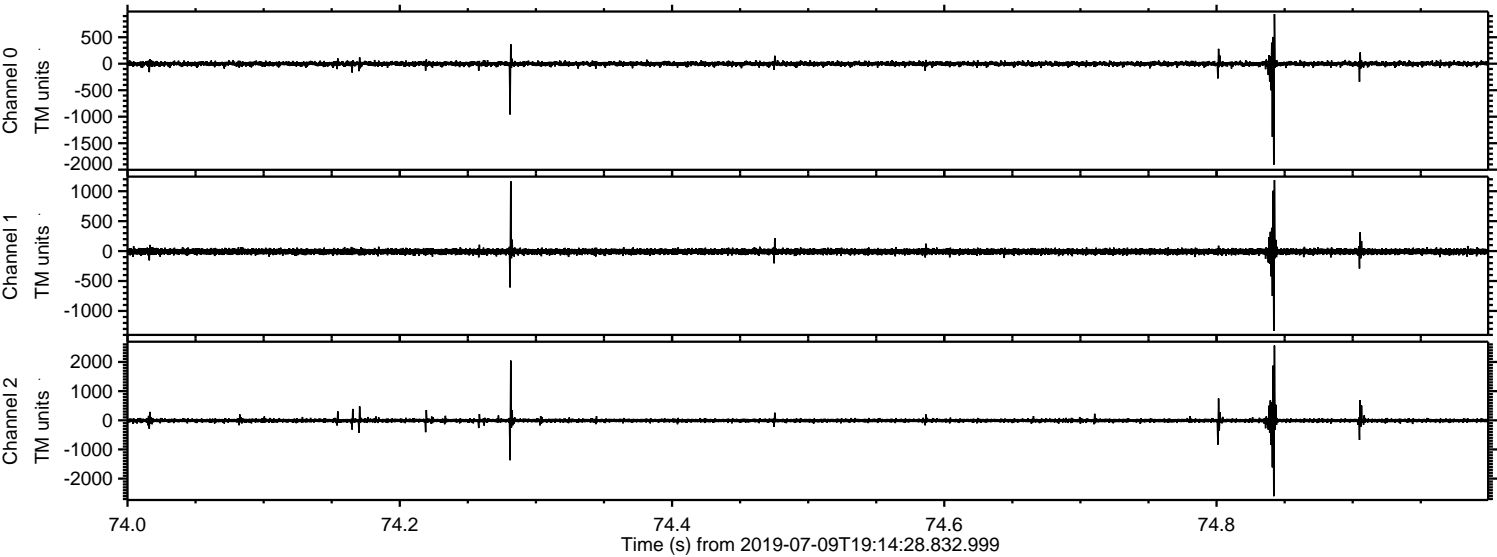

Processed Tue Jul 9 21:22:09 2019 by ELM ver.2012-10-06 from 001__elm20190709_191427__dat00.bin

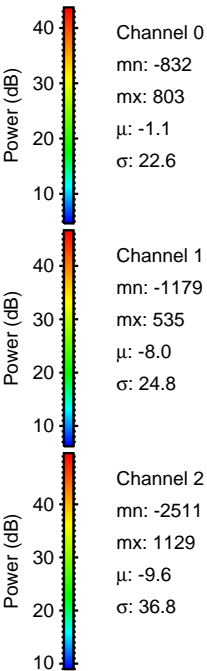
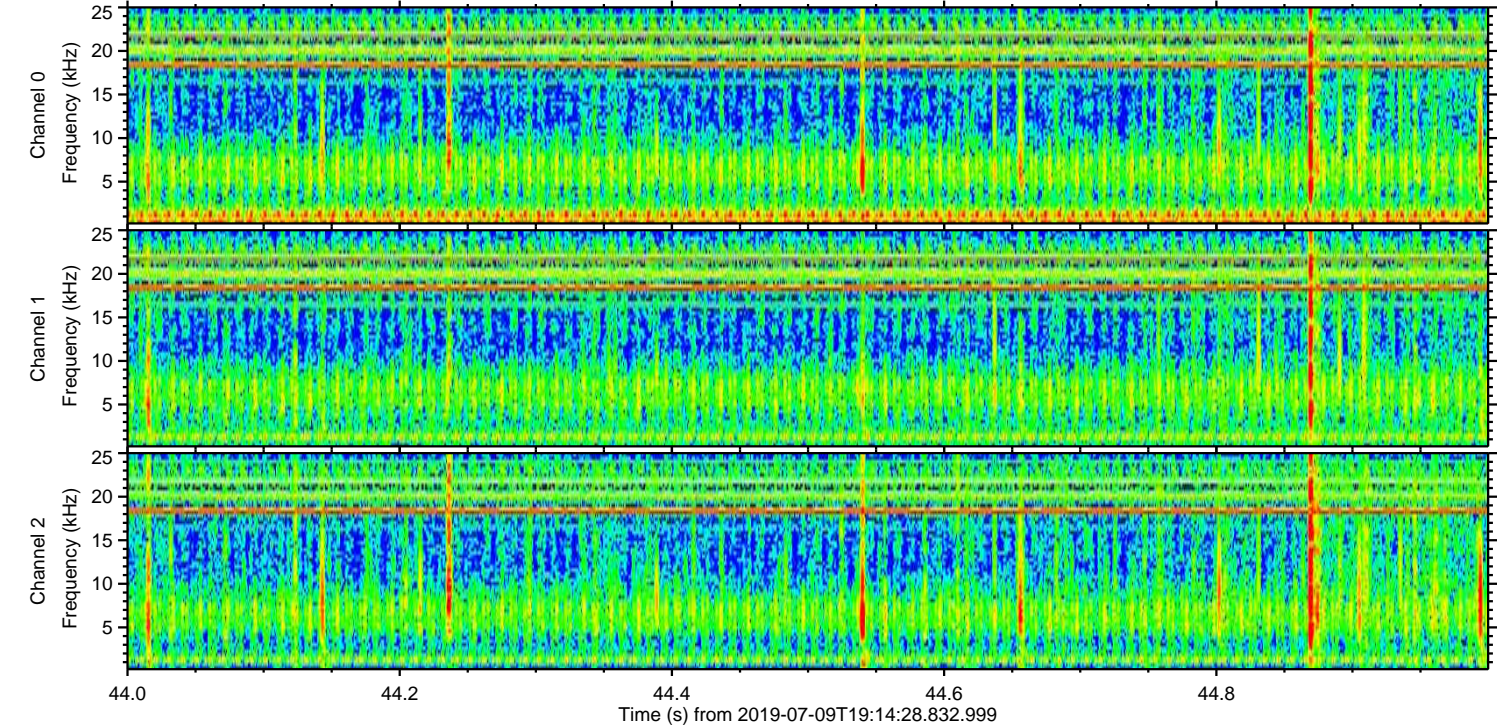
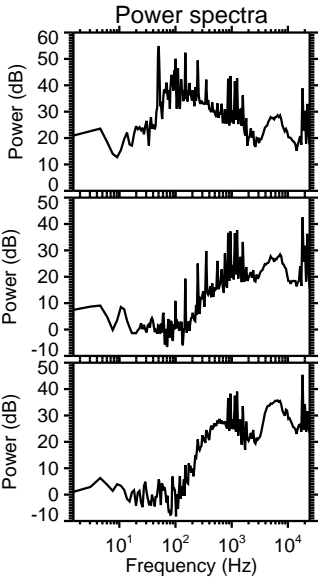
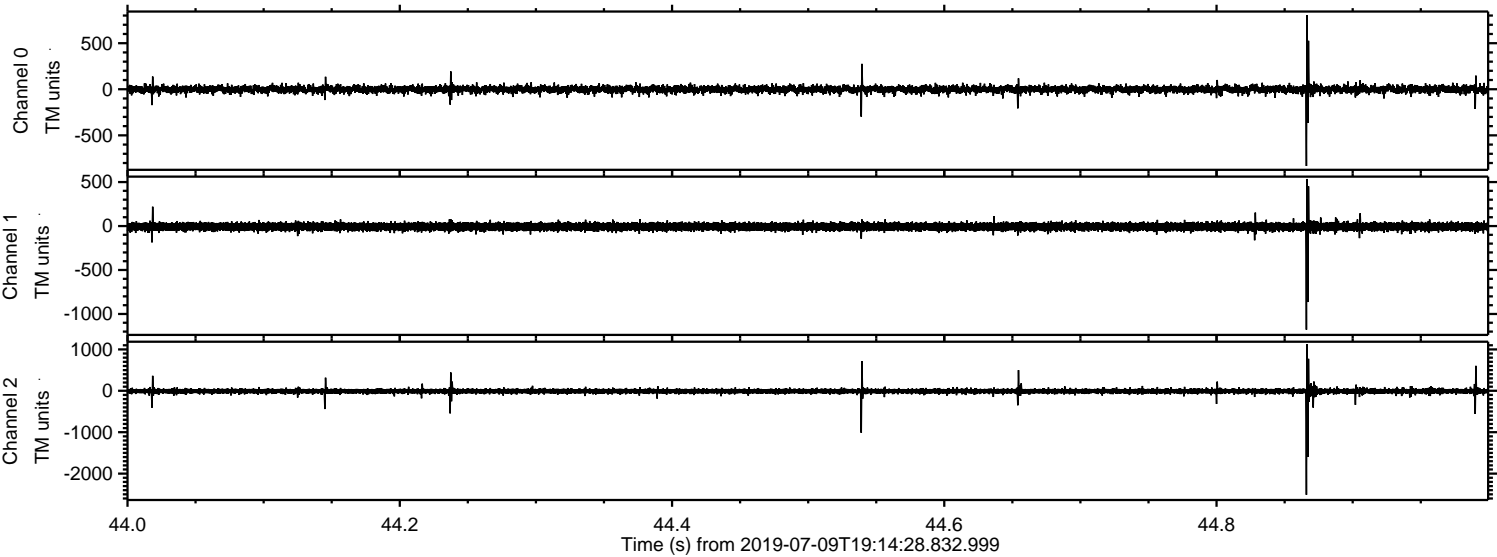

Processed Tue Jul 9 21:22:10 2019 by ELM ver.2012-10-06 from 001__elm20190709_191427__dat00.bin

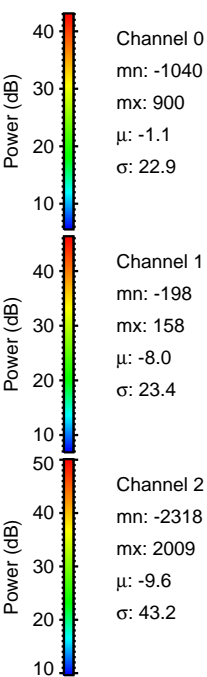
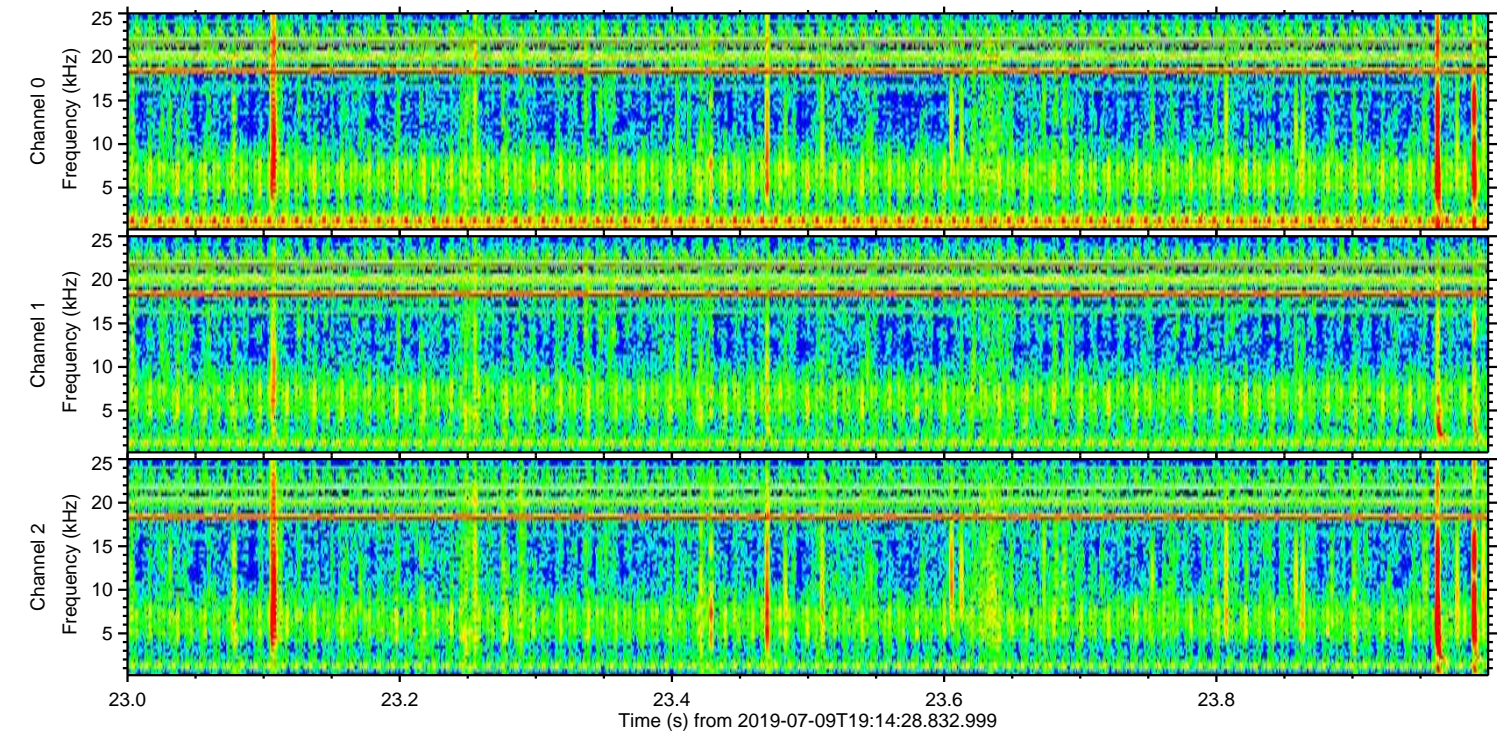
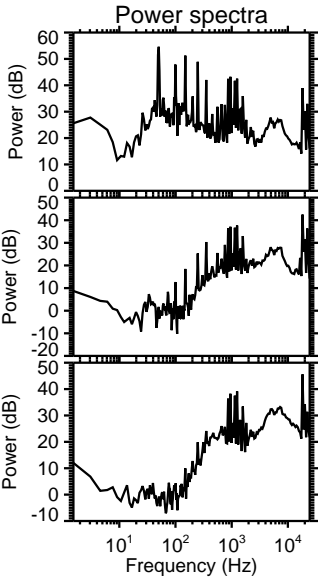
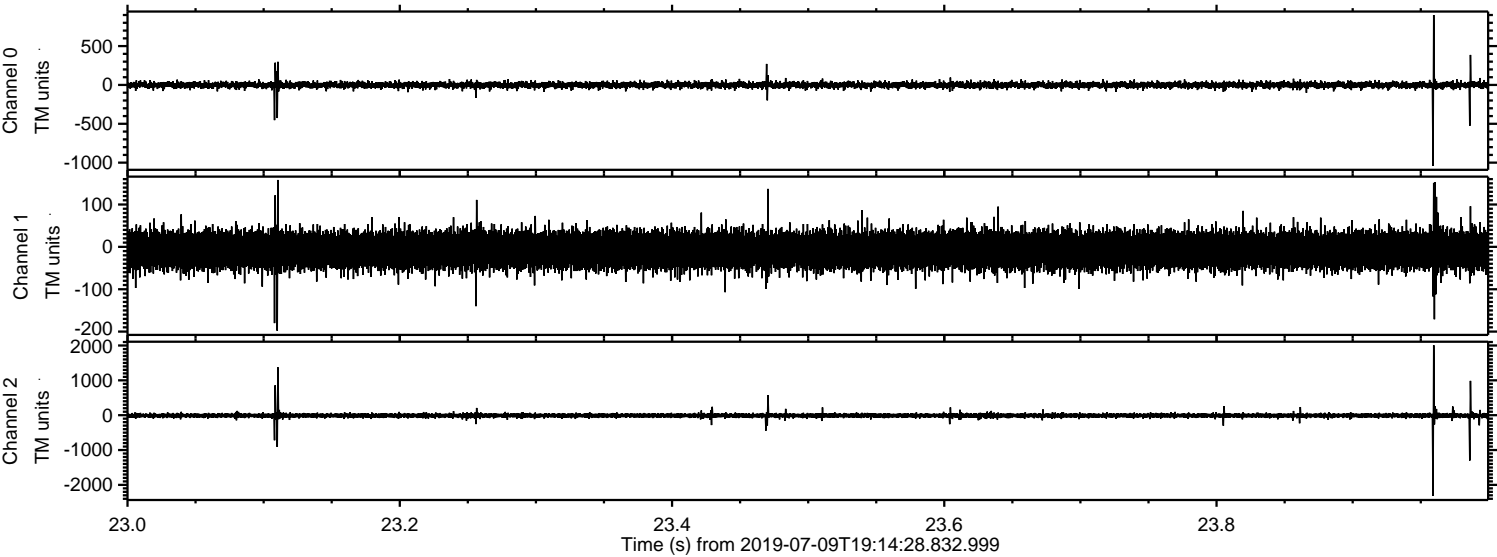

Processed Tue Jul 9 21:22:11 2019 by ELM ver.2012-10-06 from 001__elm20190709_191427__dat00.bin

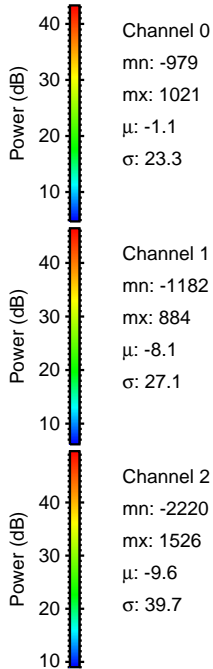
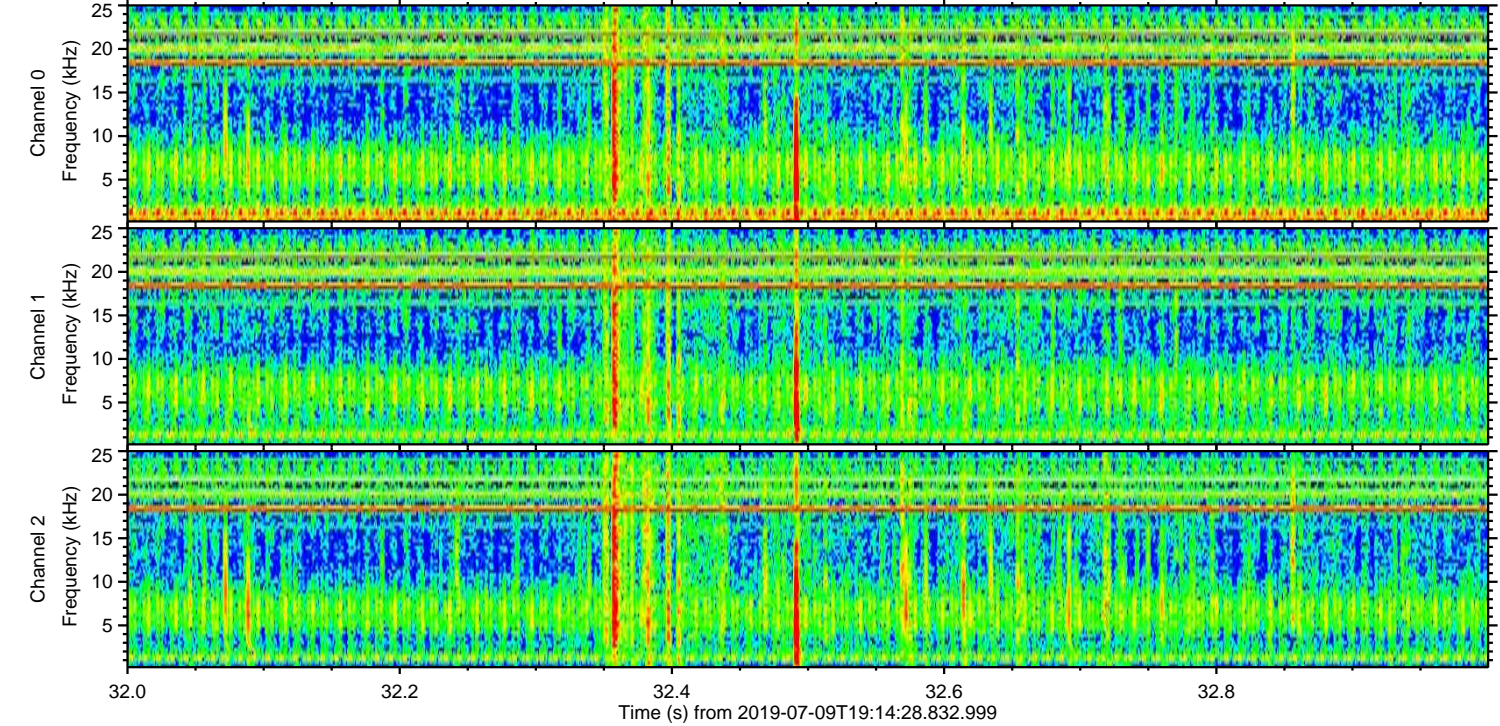
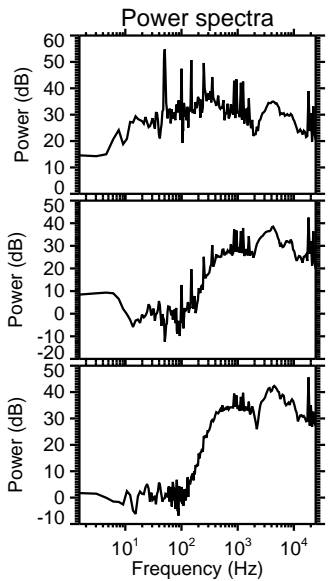
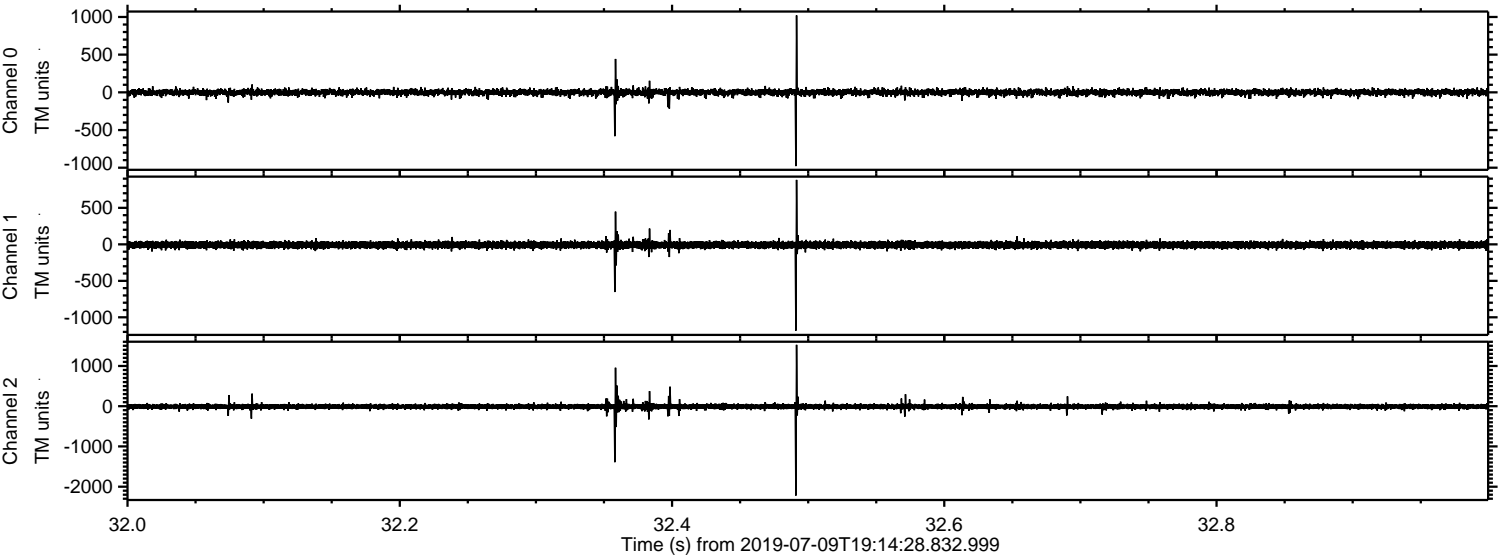

Channel 0
mn: -979
mx: 1021
 μ : -1.1
 σ : 23.3

Channel 1
mn: -1182
mx: 884
 μ : -8.1
 σ : 27.1

Channel 2
mn: -2220
mx: 1526
 μ : -9.6
 σ : 39.7

Processed Tue Jul 9 21:22:11 2019 by ELM ver.2012-10-06 from 001__elm20190709_191427__dat00.bin

