

ELMAVAN 3D WAVEFORMS (Measured data sampled at 50 kHz) 51000 packets of 144 samples from 2019-07-09T15:19:19.147.000.

Processed Tue Jul 9 17:27:34 2019 by ELM ver.2012-10-06 from 001__elm20190709_151918__dat00.bin

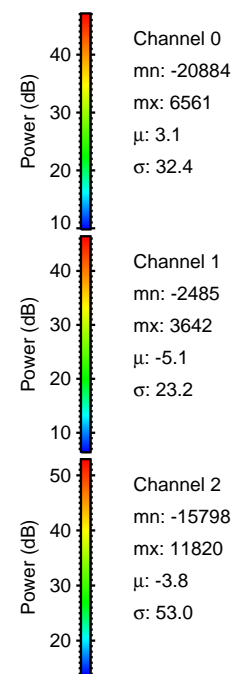

Processed Tue Jul 9 17:27:40 2019 by ELM ver.2012-10-06 from 001__elm20190709_151918__dat00.bin

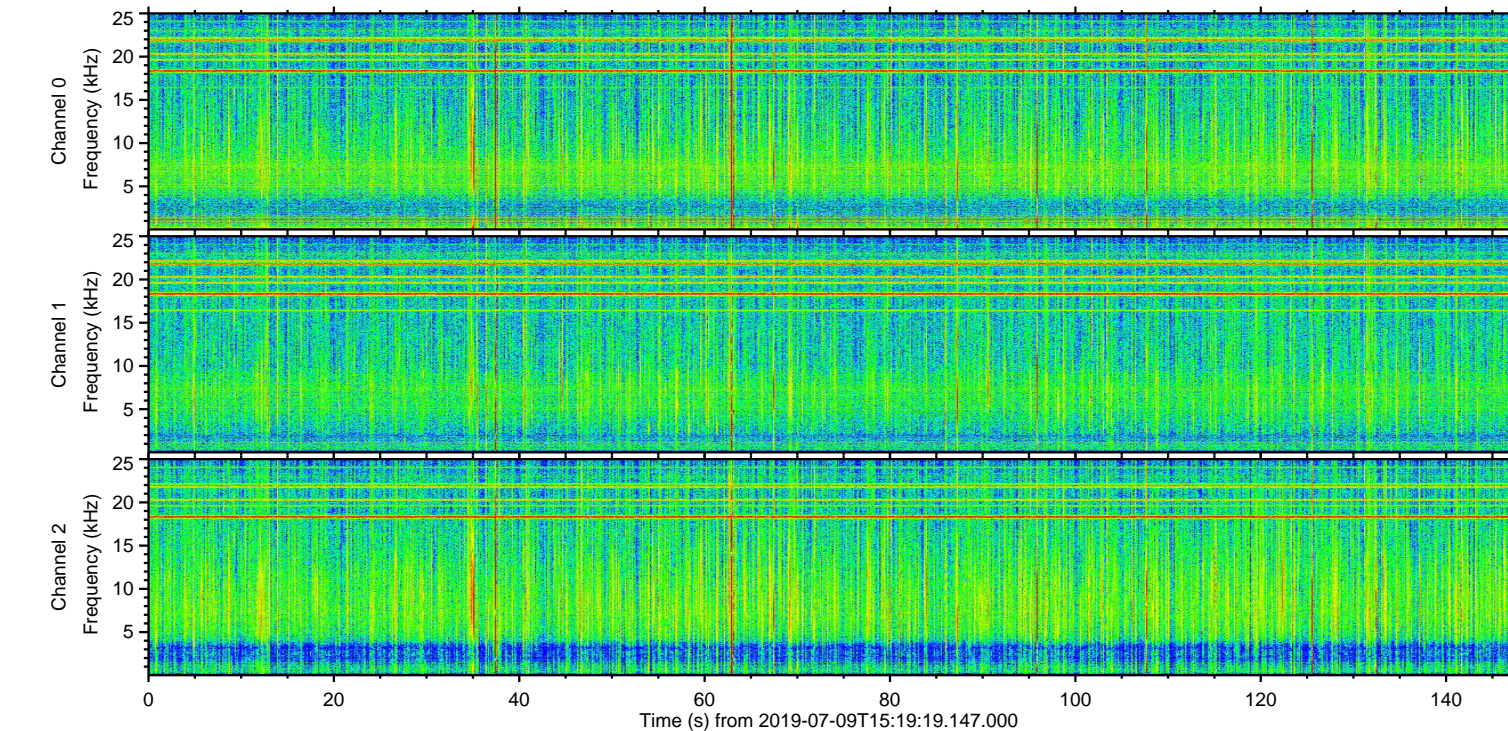
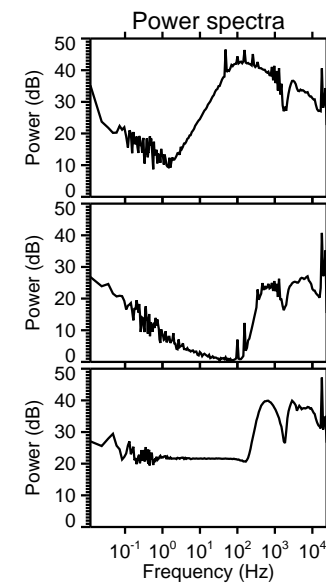
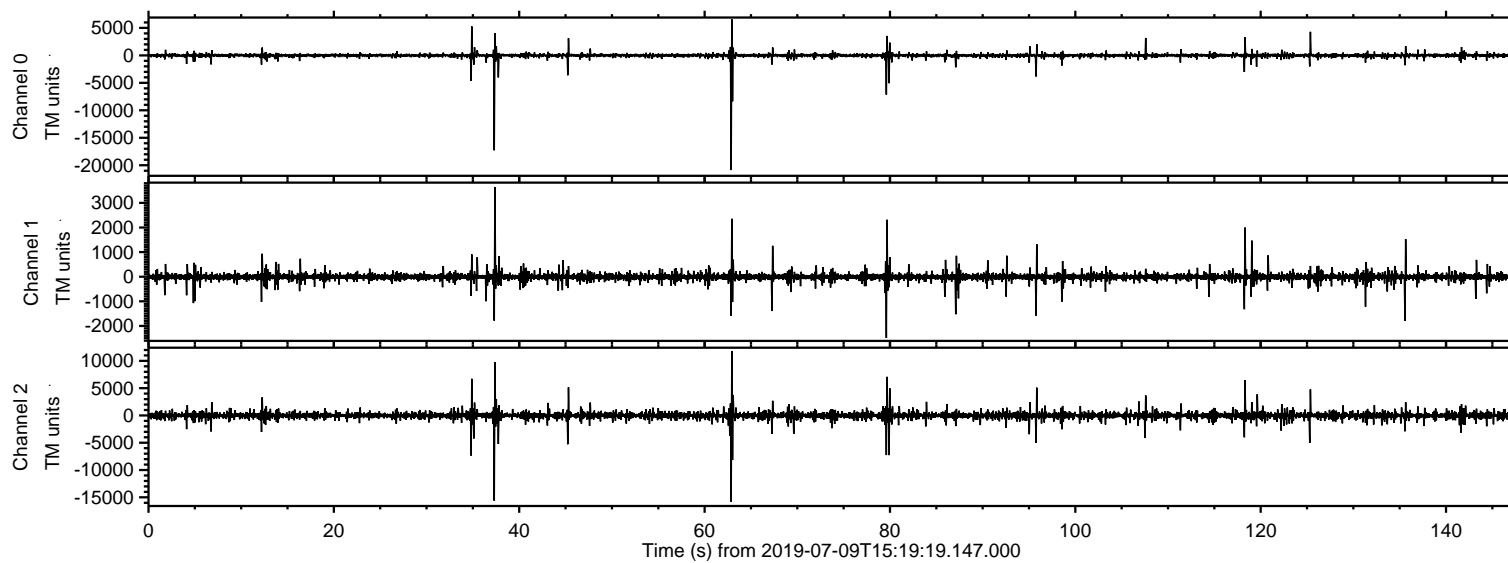
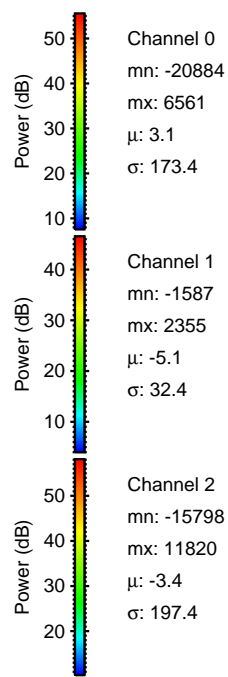
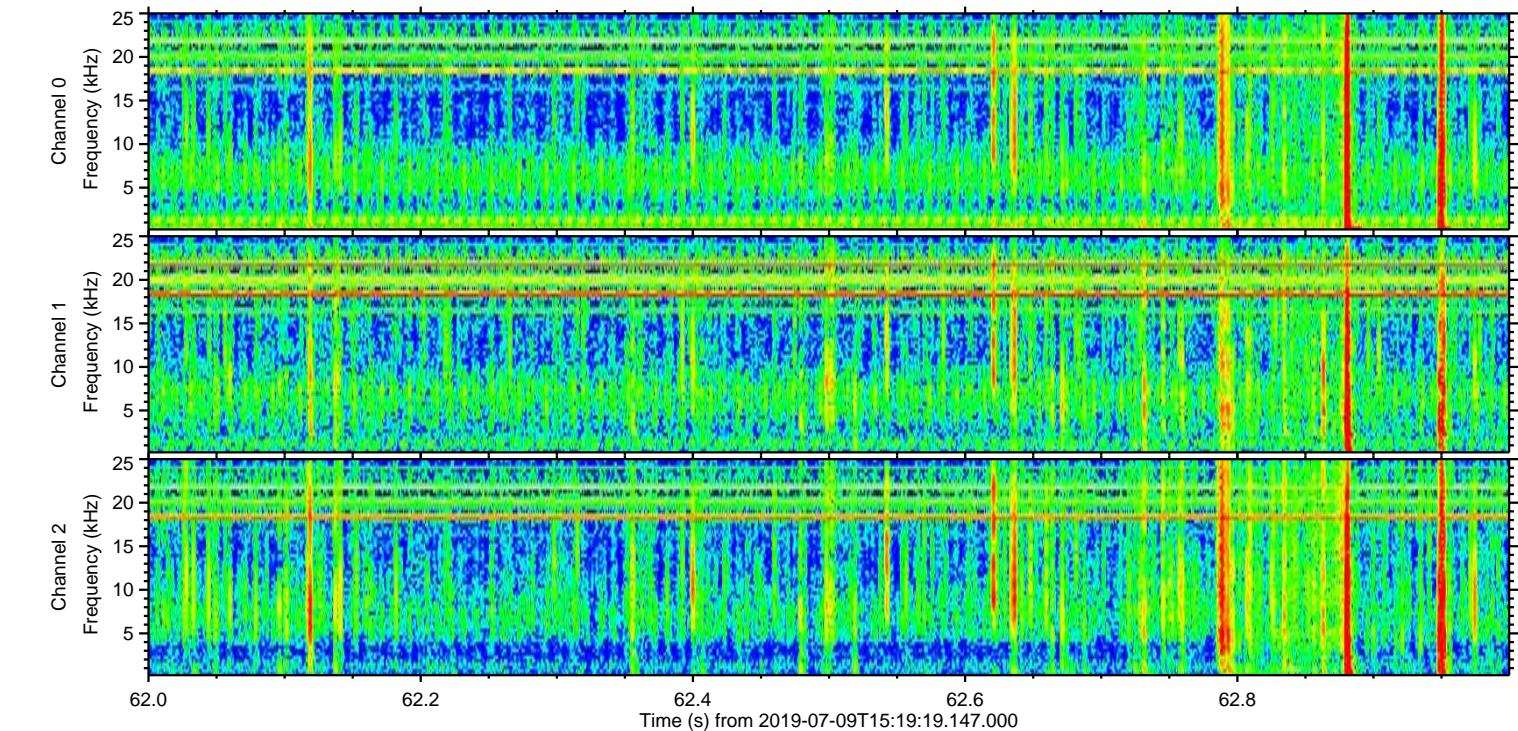
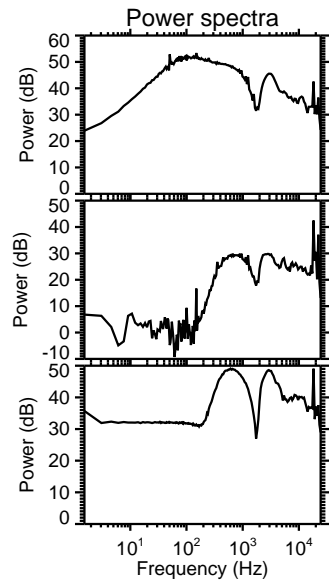
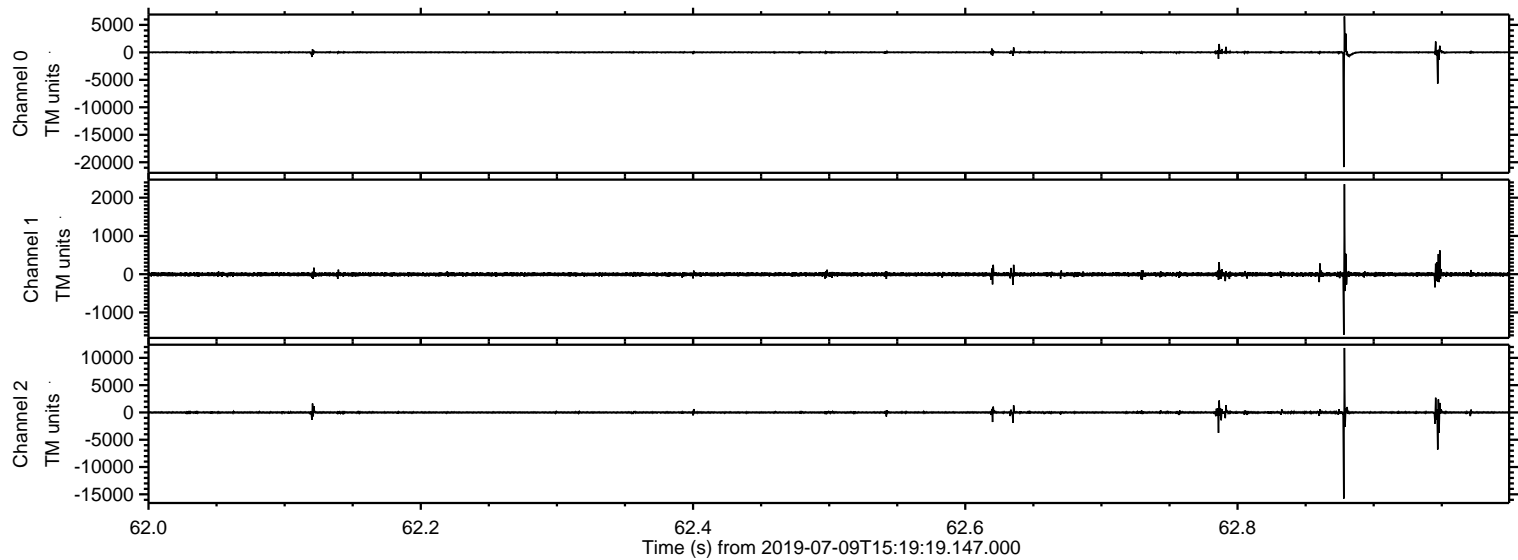

Processed Tue Jul 9 17:27:41 2019 by ELM ver.2012-10-06 from 001__elm20190709_151918__dat00.bin

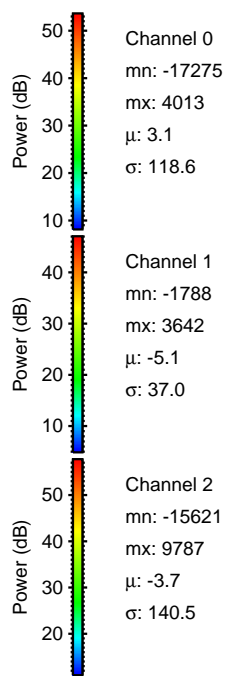
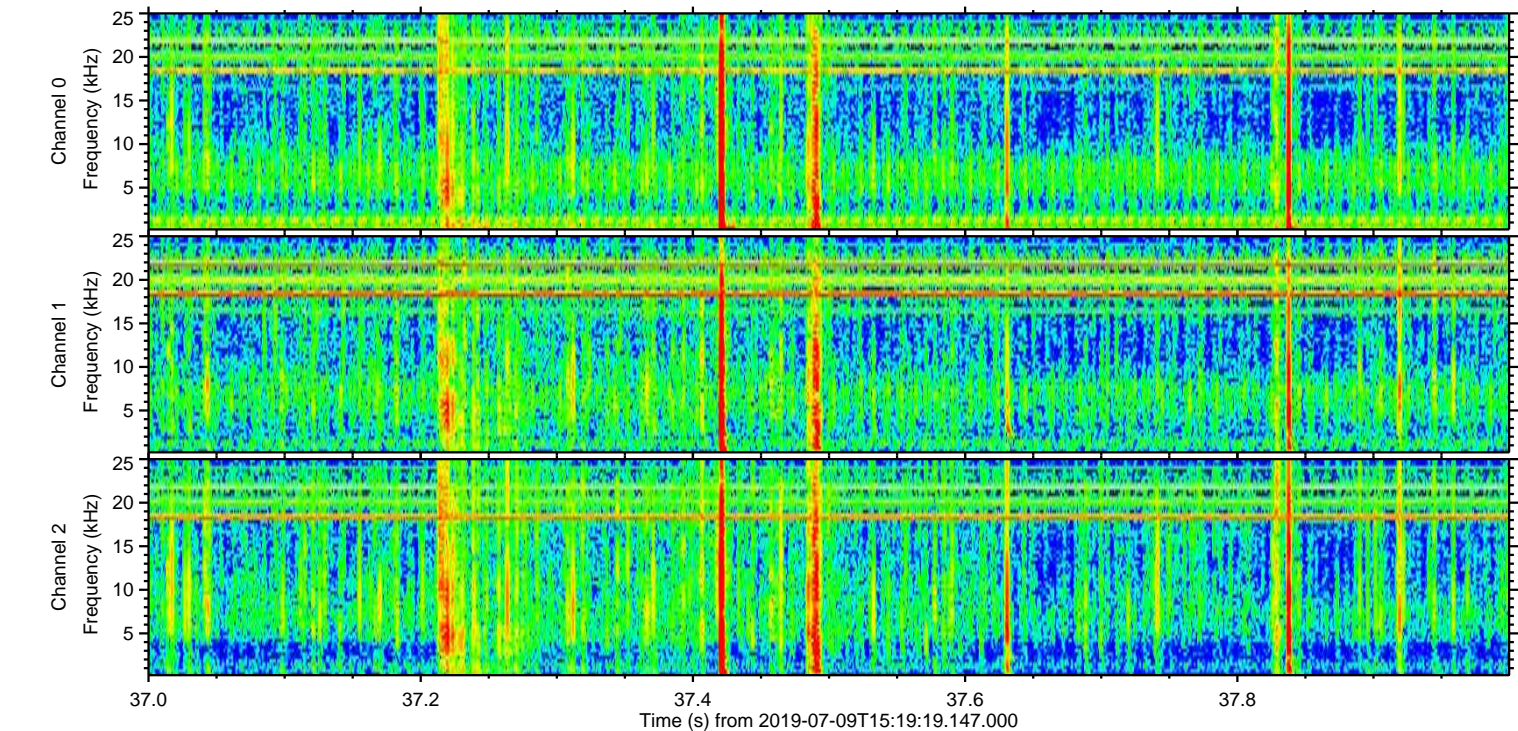
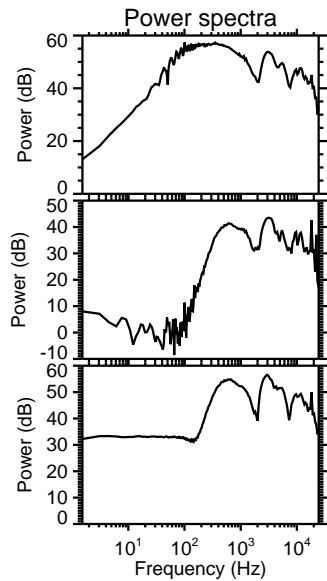
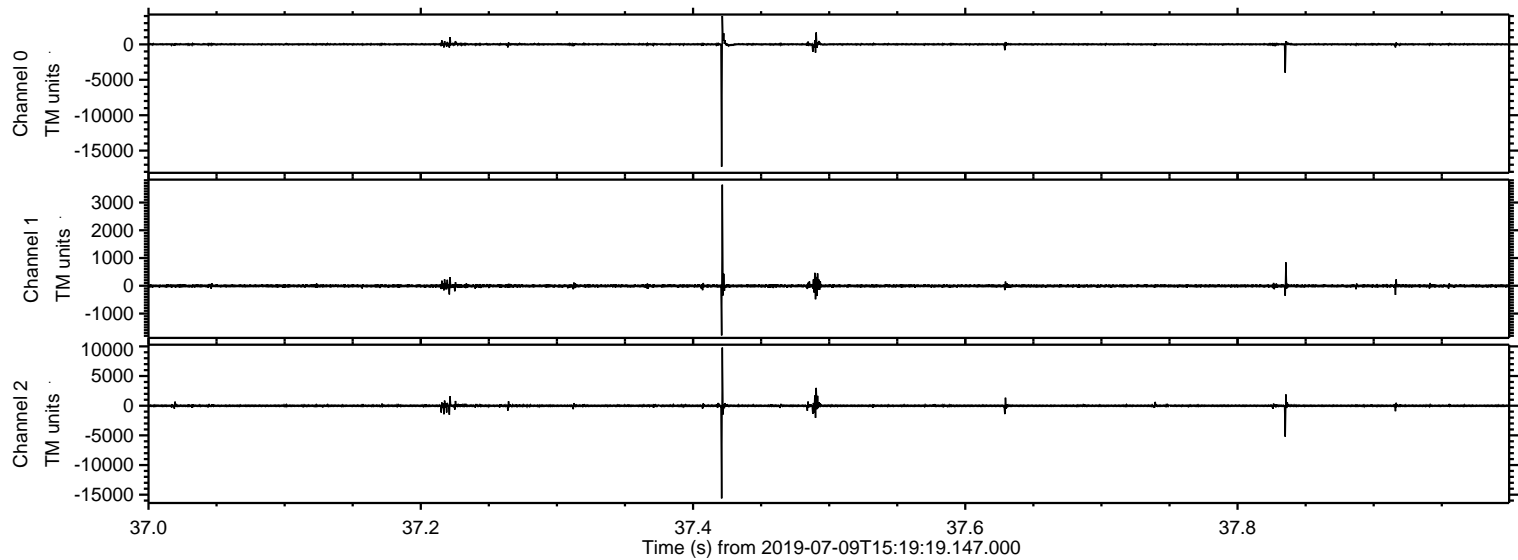

Processed Tue Jul 9 17:27:41 2019 by ELM ver.2012-10-06 from 001__elm20190709_151918__dat00.bin

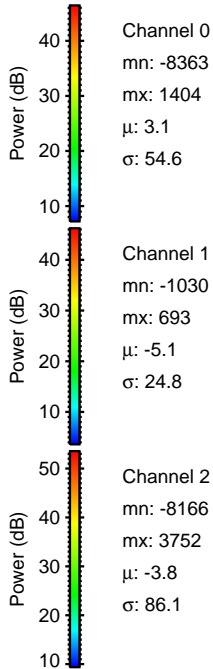
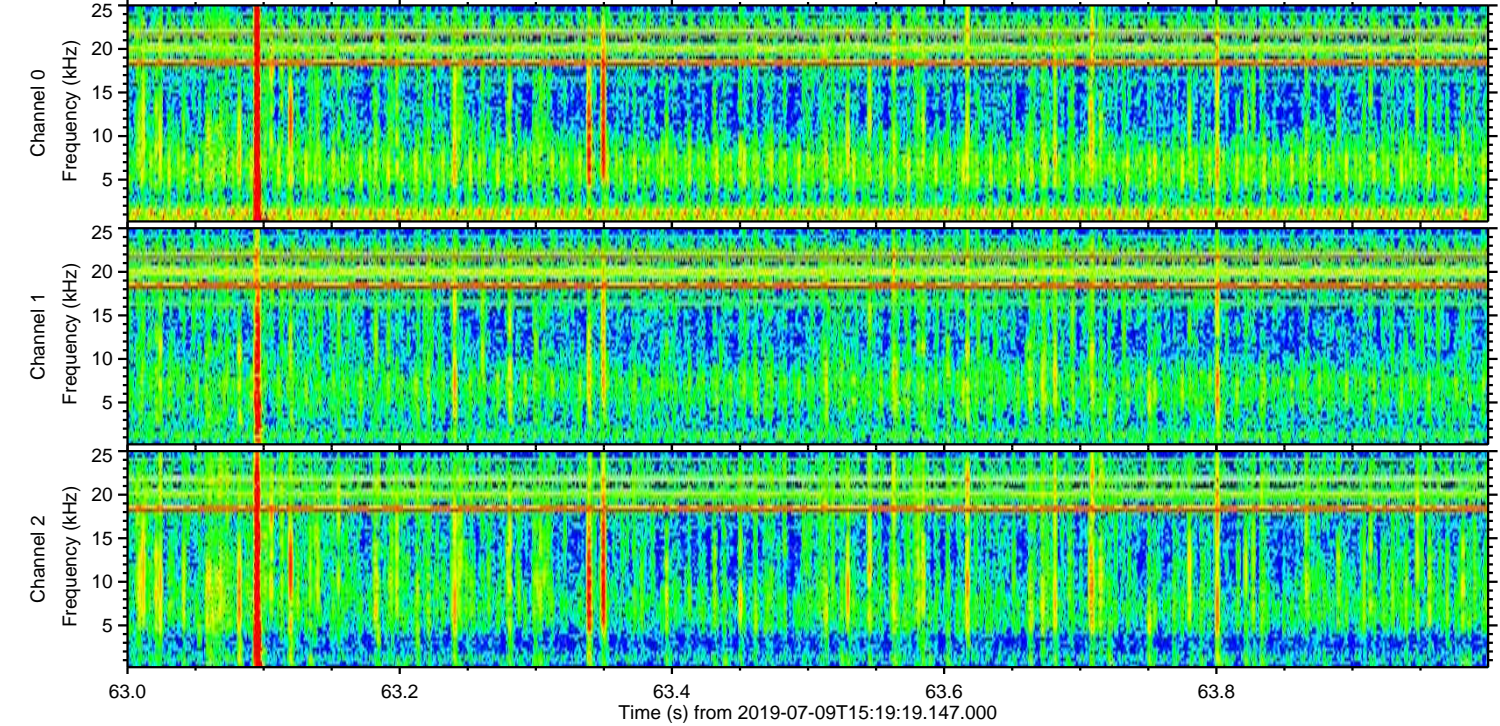
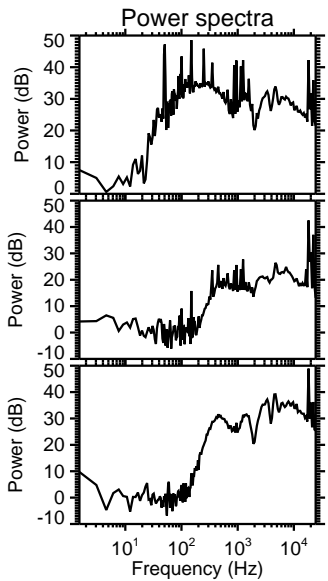
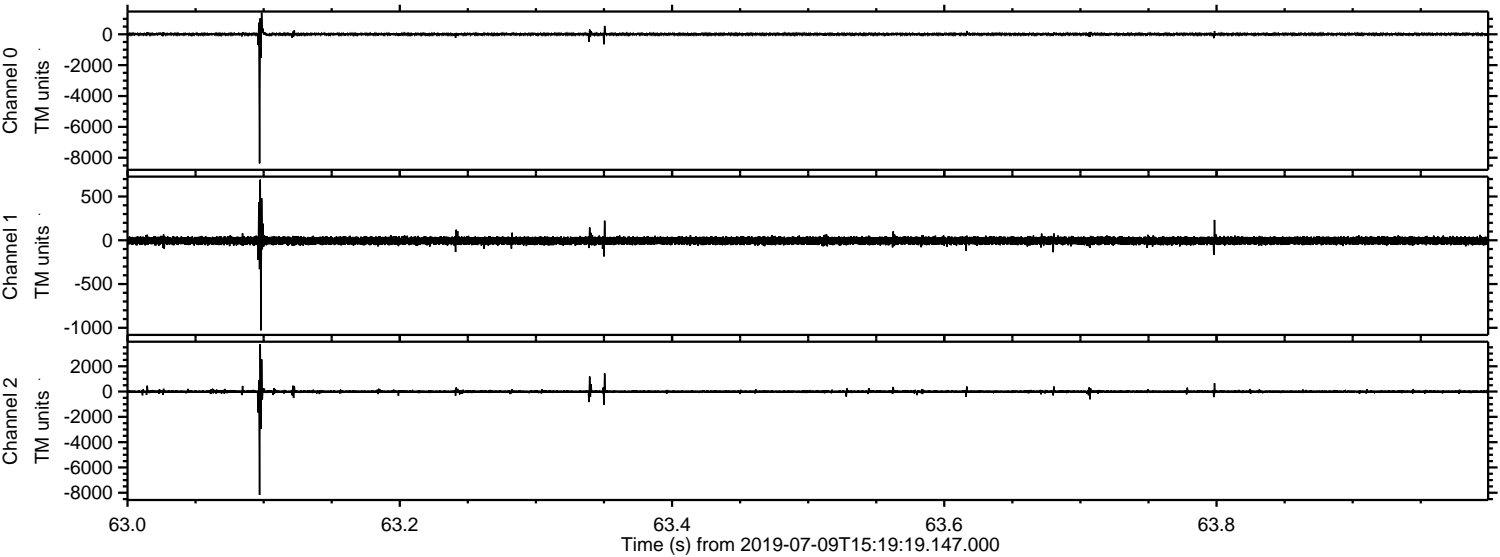

ELMAVAN 3D WAVEFORMS (Measured data sampled at 50 kHz) 51000 packets of 144 samples from 2019-07-09T15:19:19.147.000. Part 35/147

Processed Tue Jul 9 17:27:42 2019 by ELM ver.2012-10-06 from 001__elm20190709_151918__dat00.bin

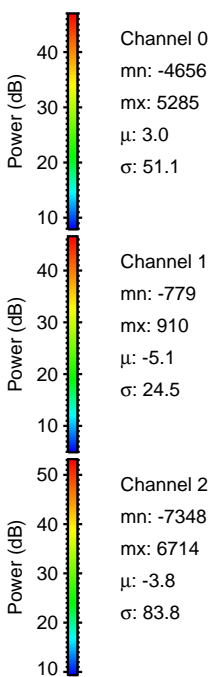
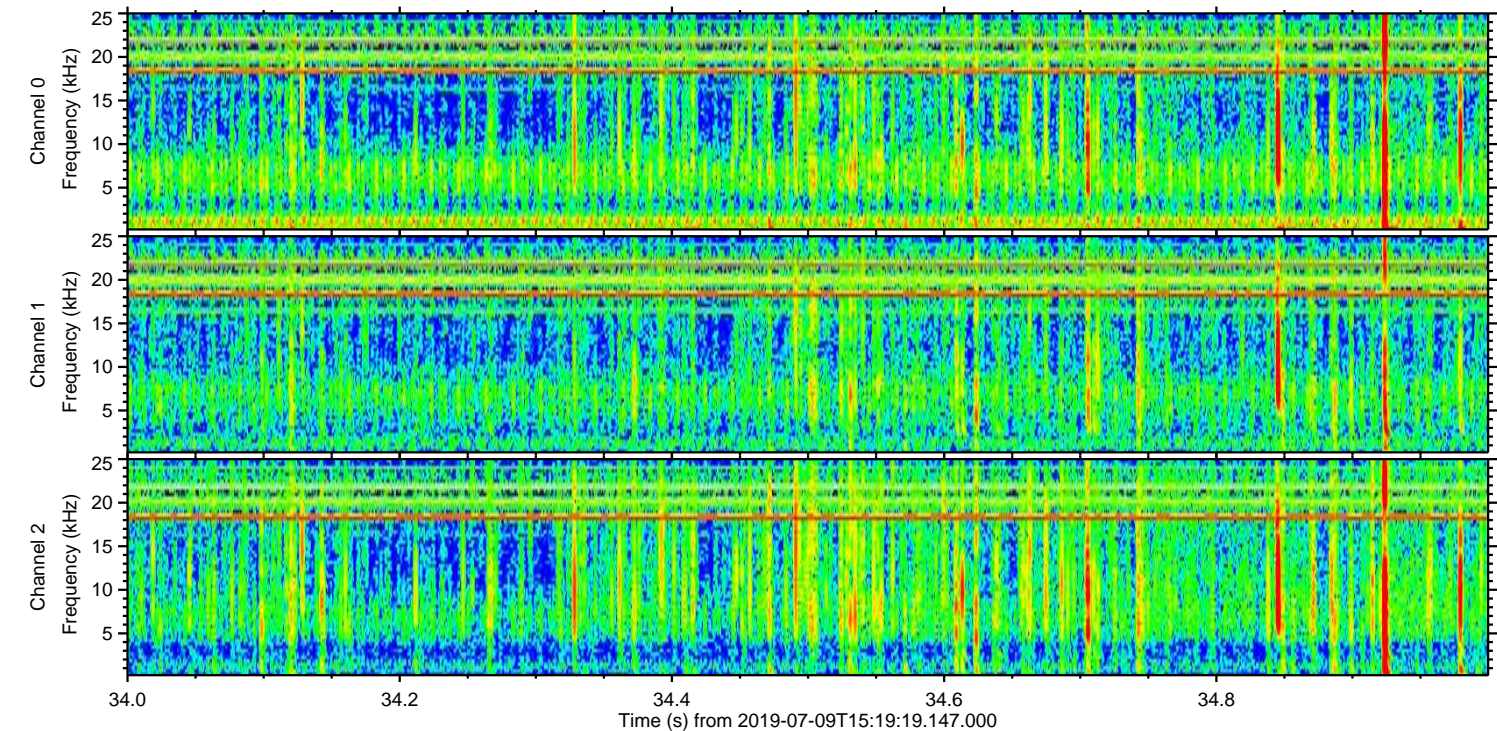
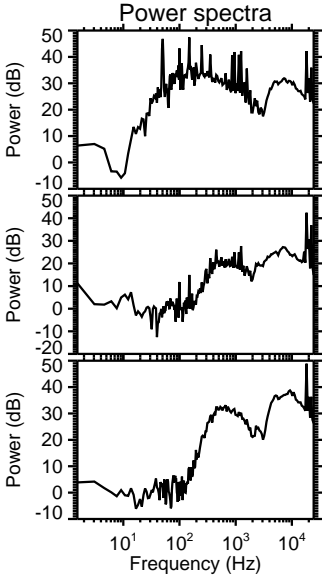
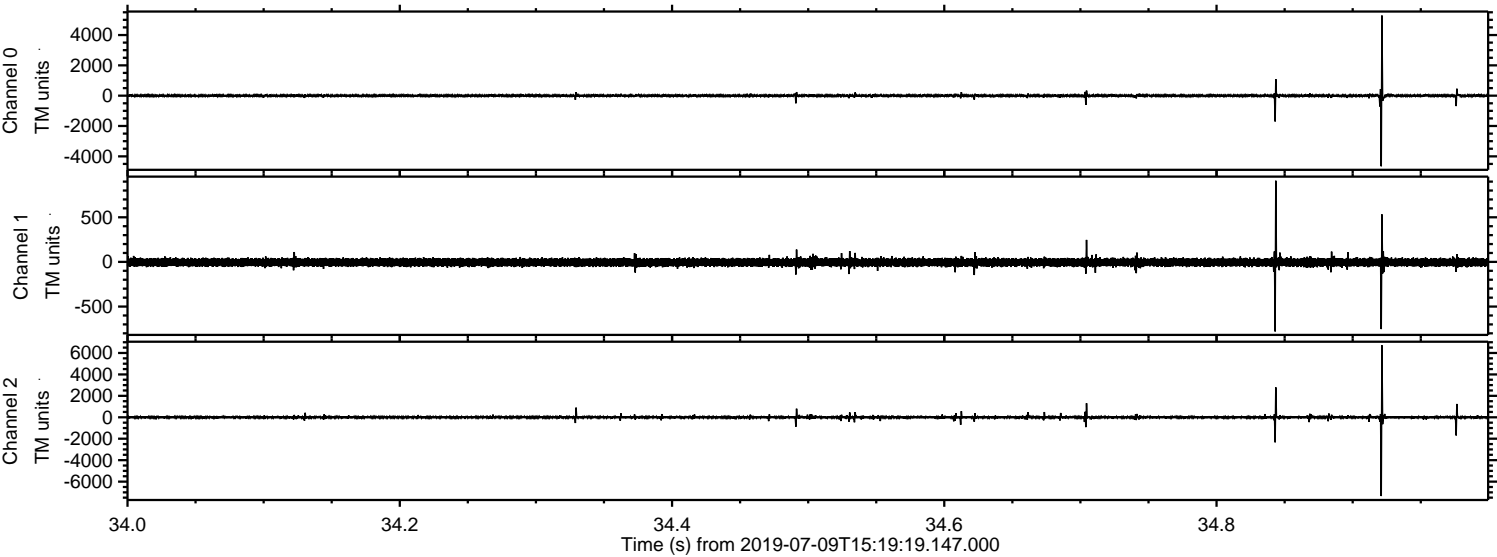

Processed Tue Jul 9 17:27:43 2019 by ELM ver.2012-10-06 from 001__elm20190709_151918__dat00.bin

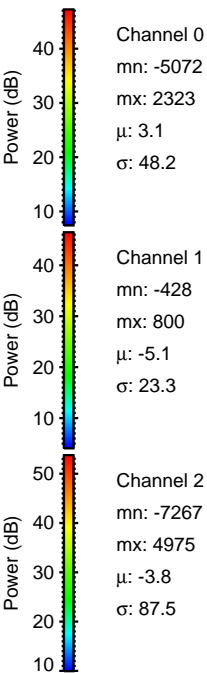
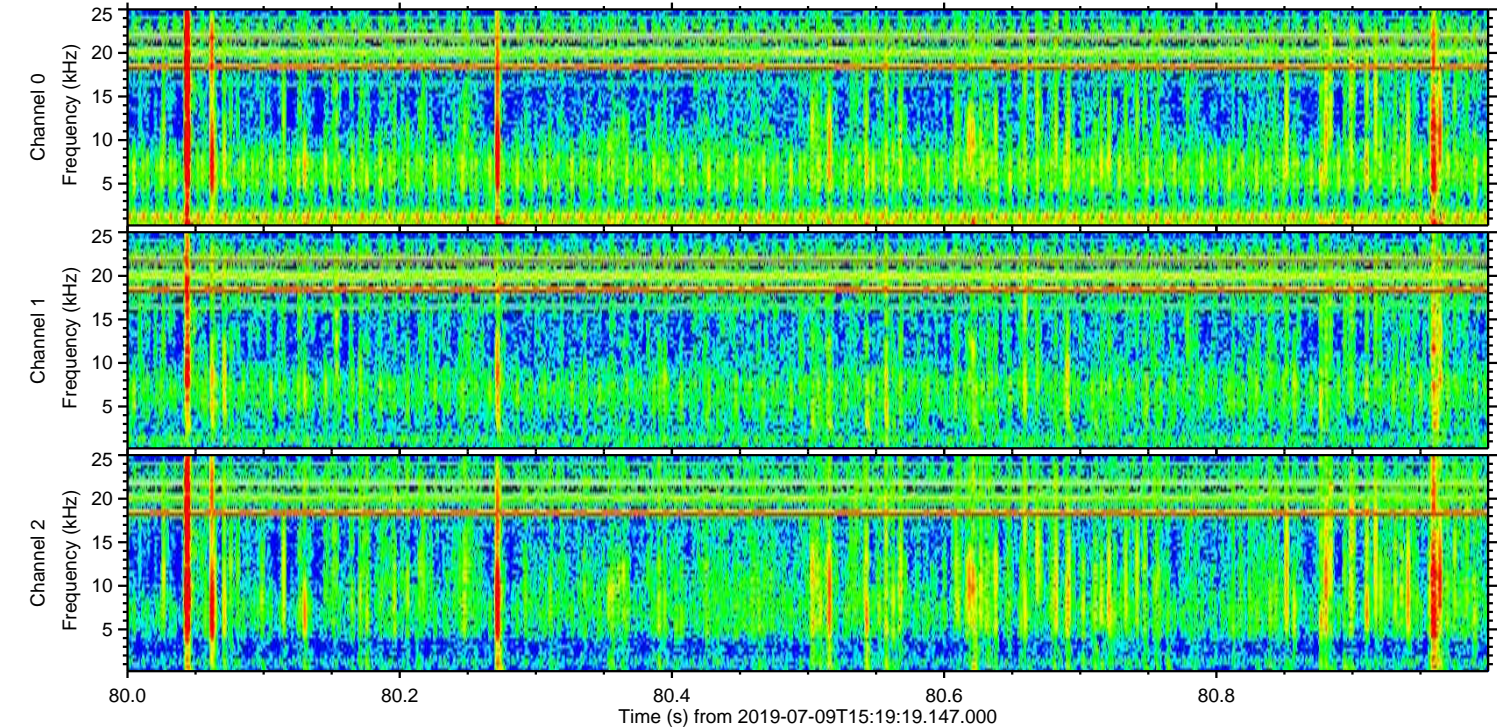
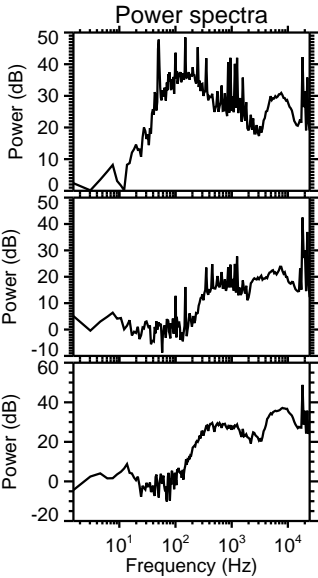
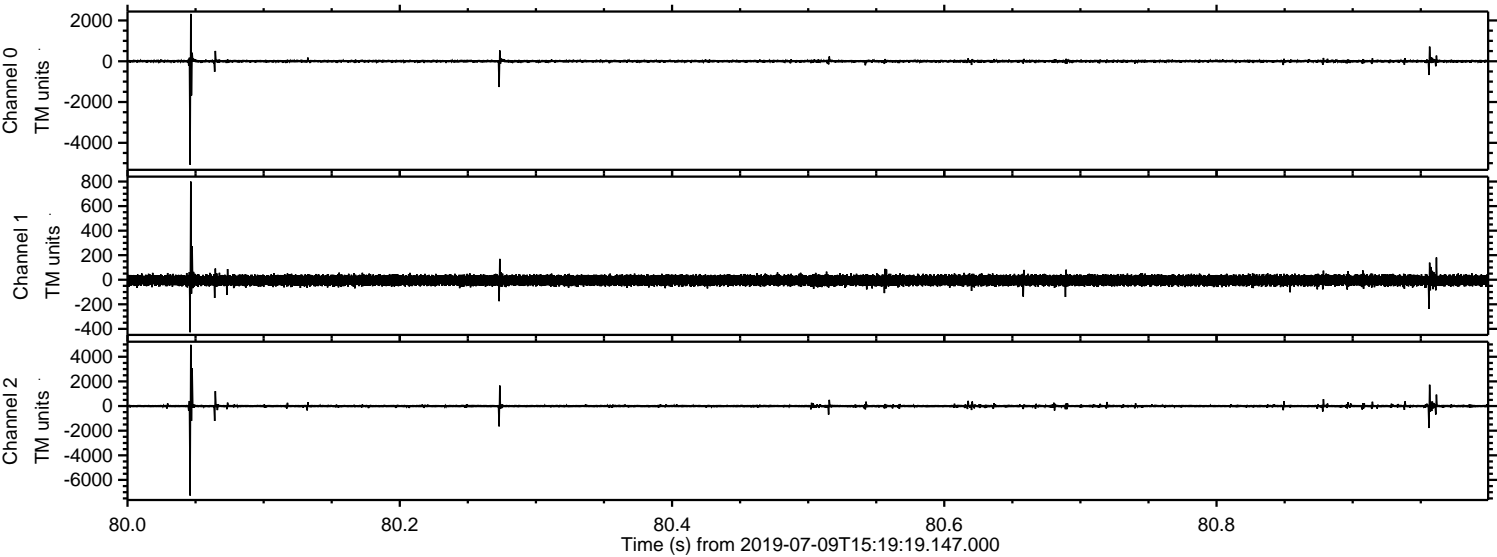

ELMAVAN 3D WAVEFORMS (Measured data sampled at 50 kHz) 51000 packets of 144 samples from 2019-07-09T15:19:19.147.000. Part 80/147

Processed Tue Jul 9 17:27:43 2019 by ELM ver.2012-10-06 from 001__elm20190709_151918__dat00.bin

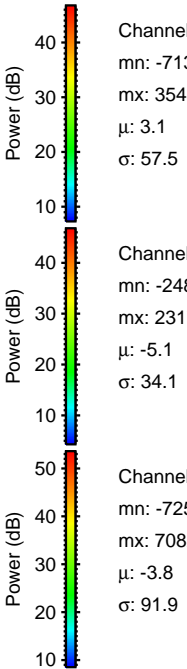
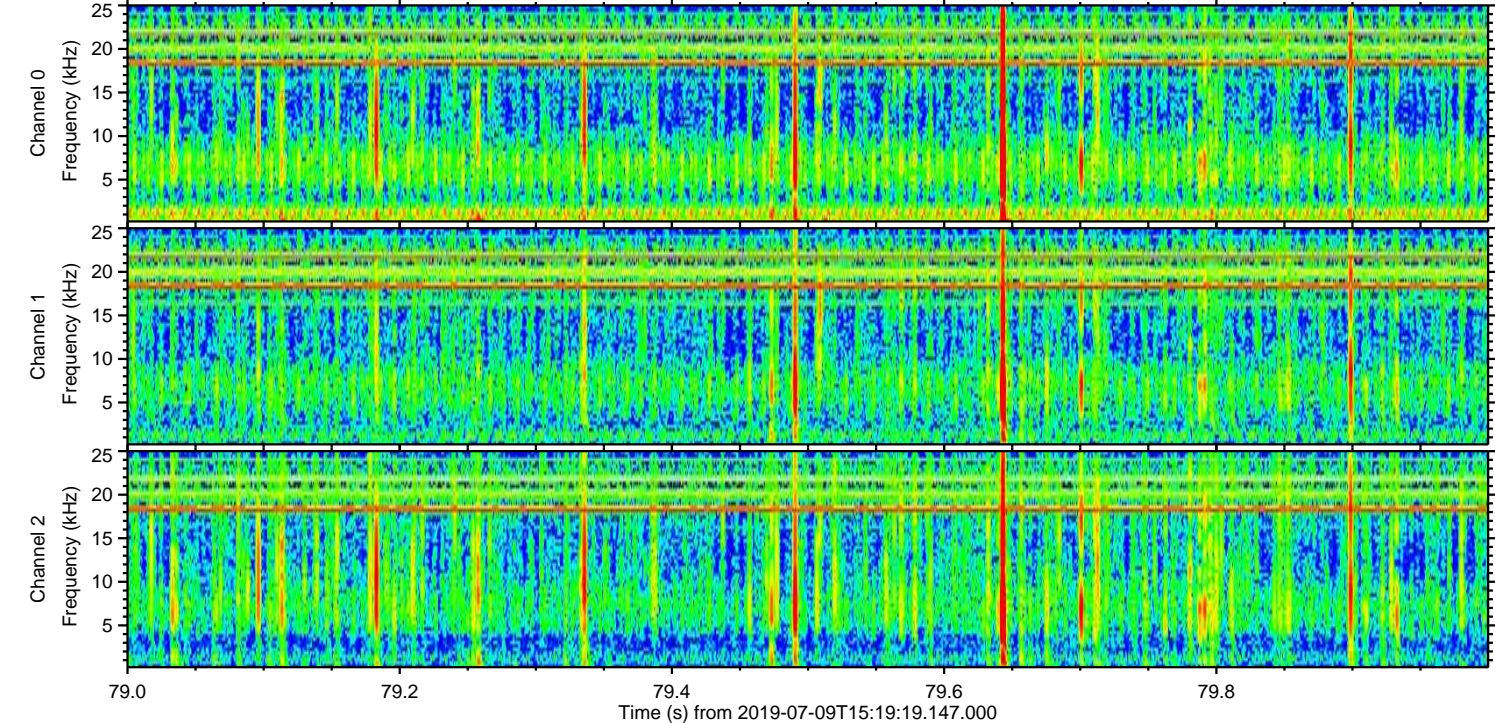
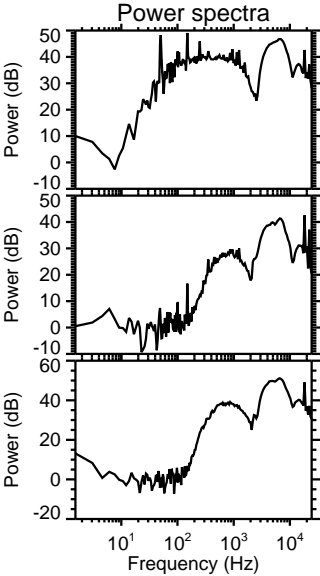
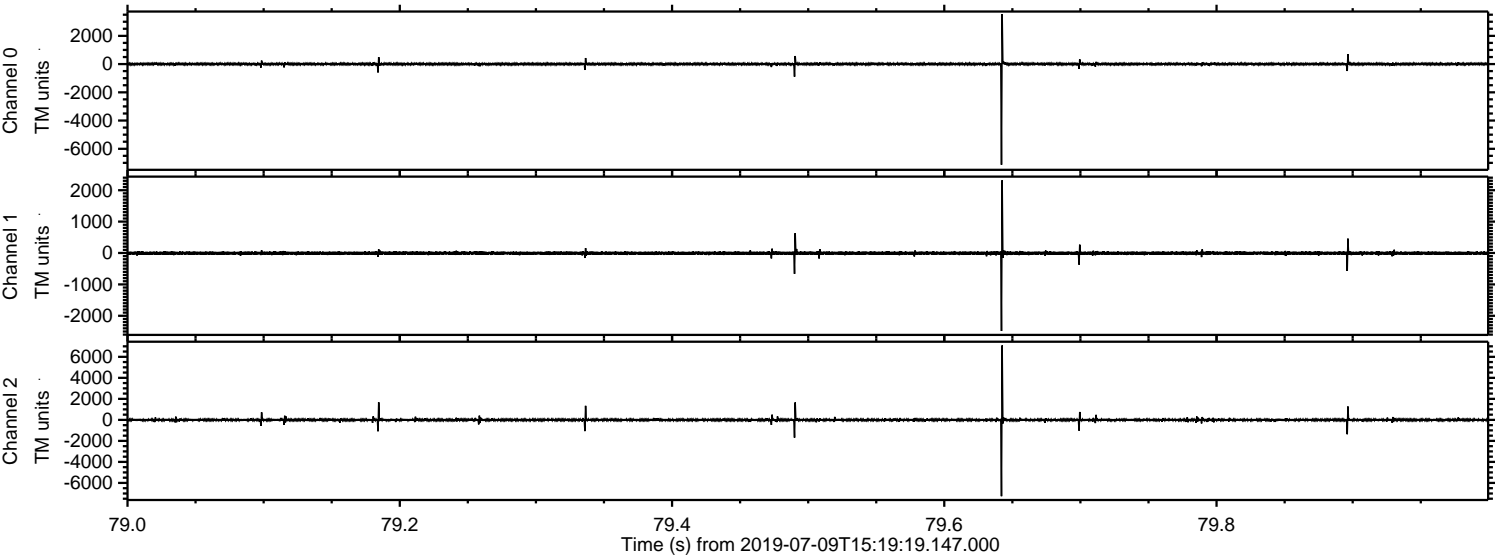

ELMAVAN 3D WAVEFORMS (Measured data sampled at 50 kHz) 51000 packets of 144 samples from 2019-07-09T15:19:19.147.000. Part 119/147

Processed Tue Jul 9 17:27:44 2019 by ELM ver.2012-10-06 from 001__elm20190709_151918__dat00.bin

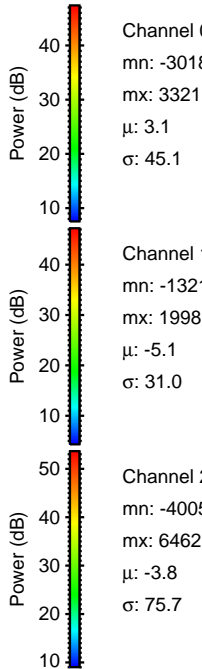
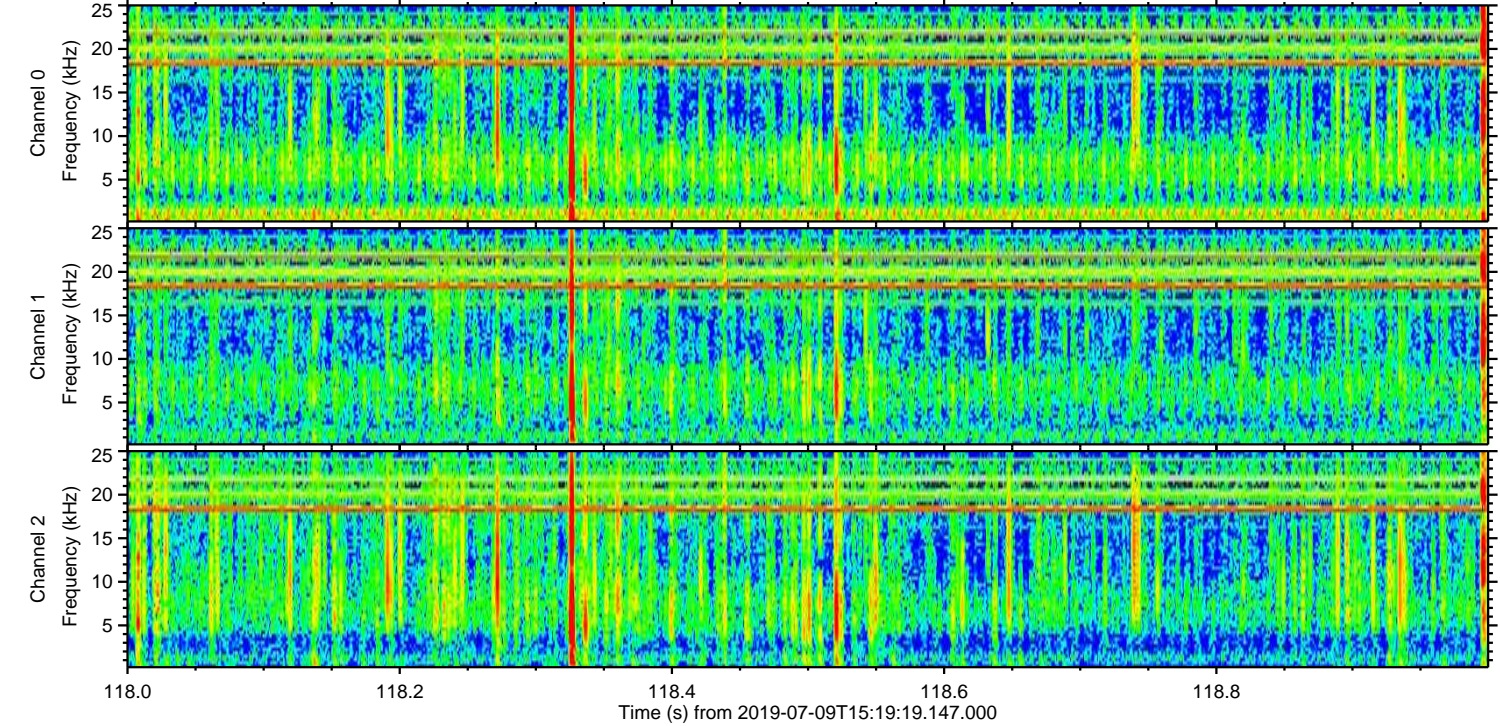
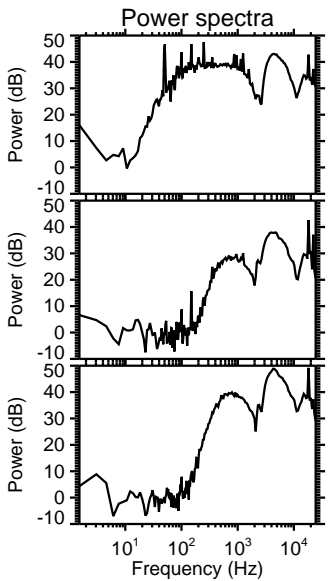
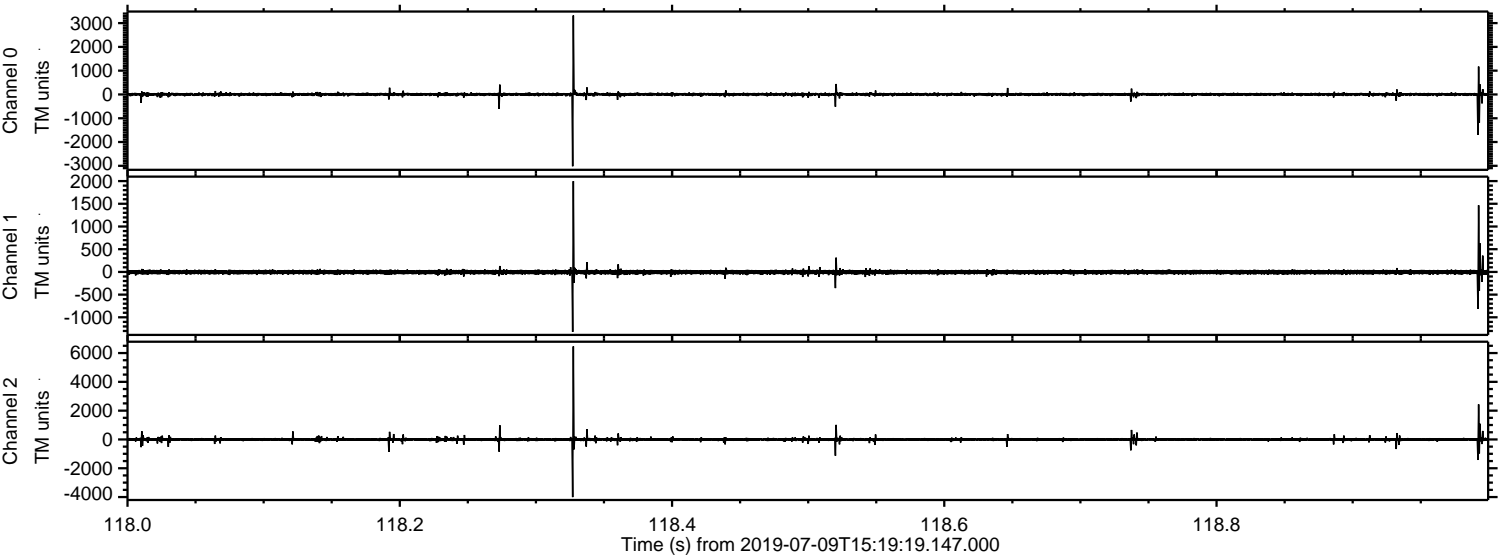

Processed Tue Jul 9 17:27:45 2019 by ELM ver.2012-10-06 from 001__elm20190709_151918__dat00.bin

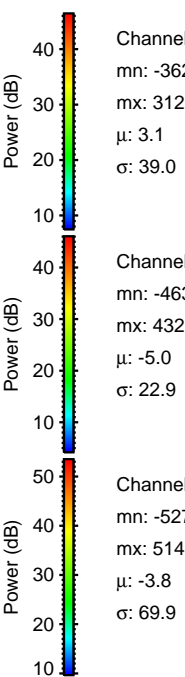
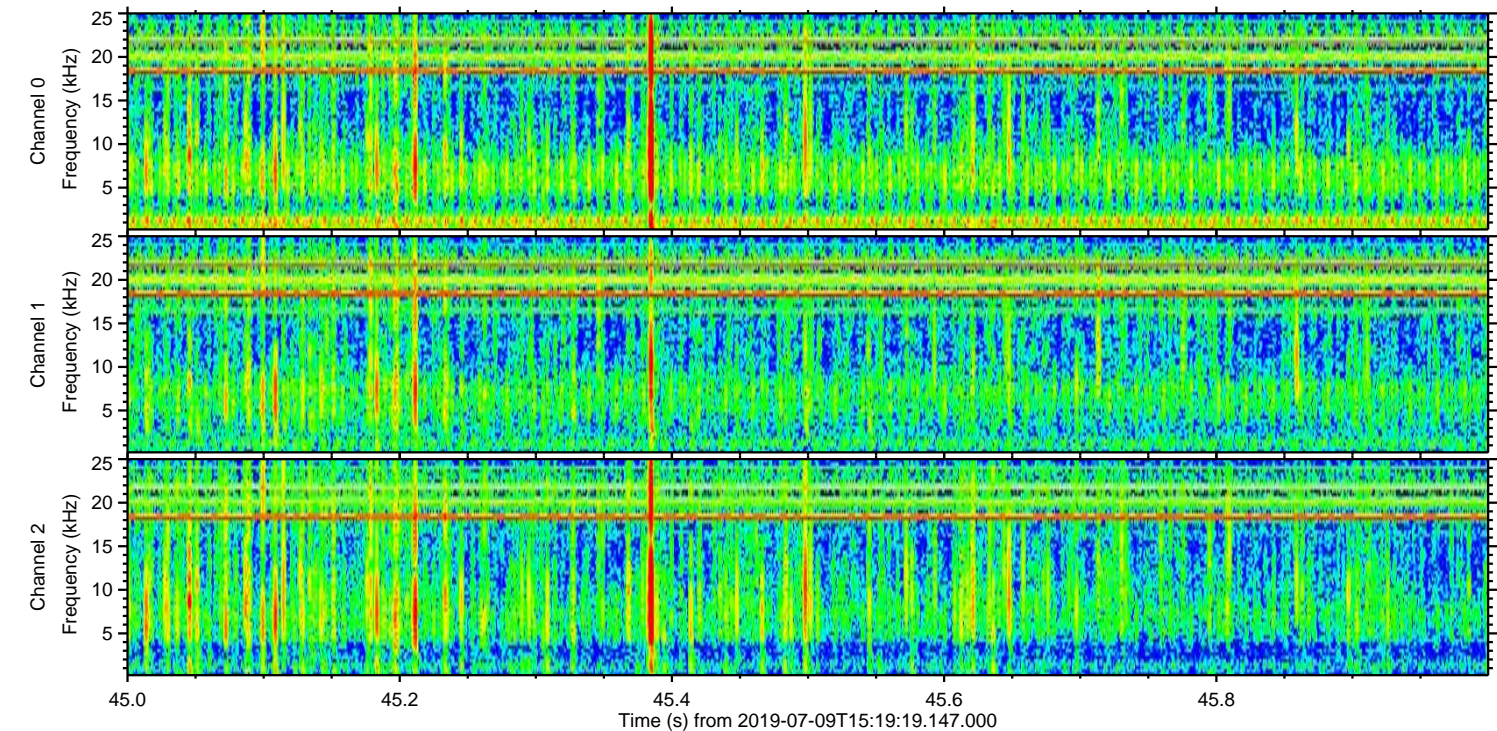
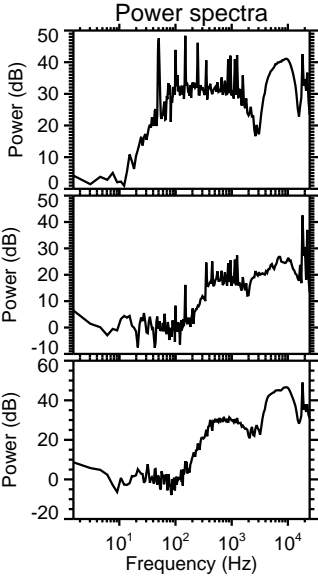
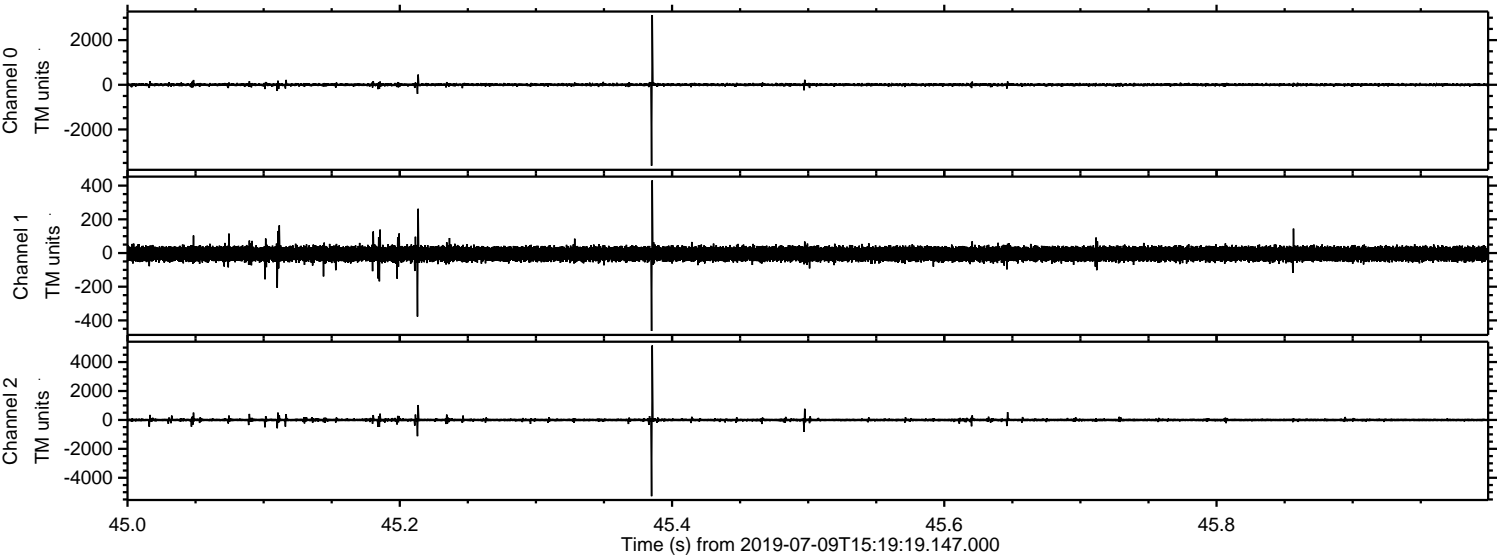

Channel 0
mn: -3625
mx: 3122
 μ : 3.1
 σ : 39.0

Channel 1
mn: -463
mx: 432
 μ : -5.0
 σ : 22.9

Channel 2
mn: -5273
mx: 5149
 μ : -3.8
 σ : 69.9

Processed Tue Jul 9 17:27:45 2019 by ELM ver.2012-10-06 from 001__elm20190709_151918__dat00.bin

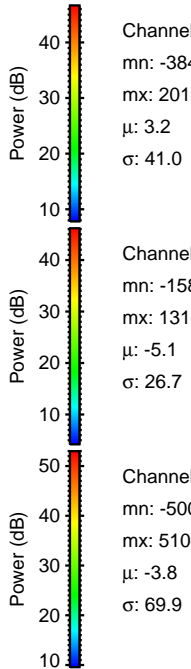
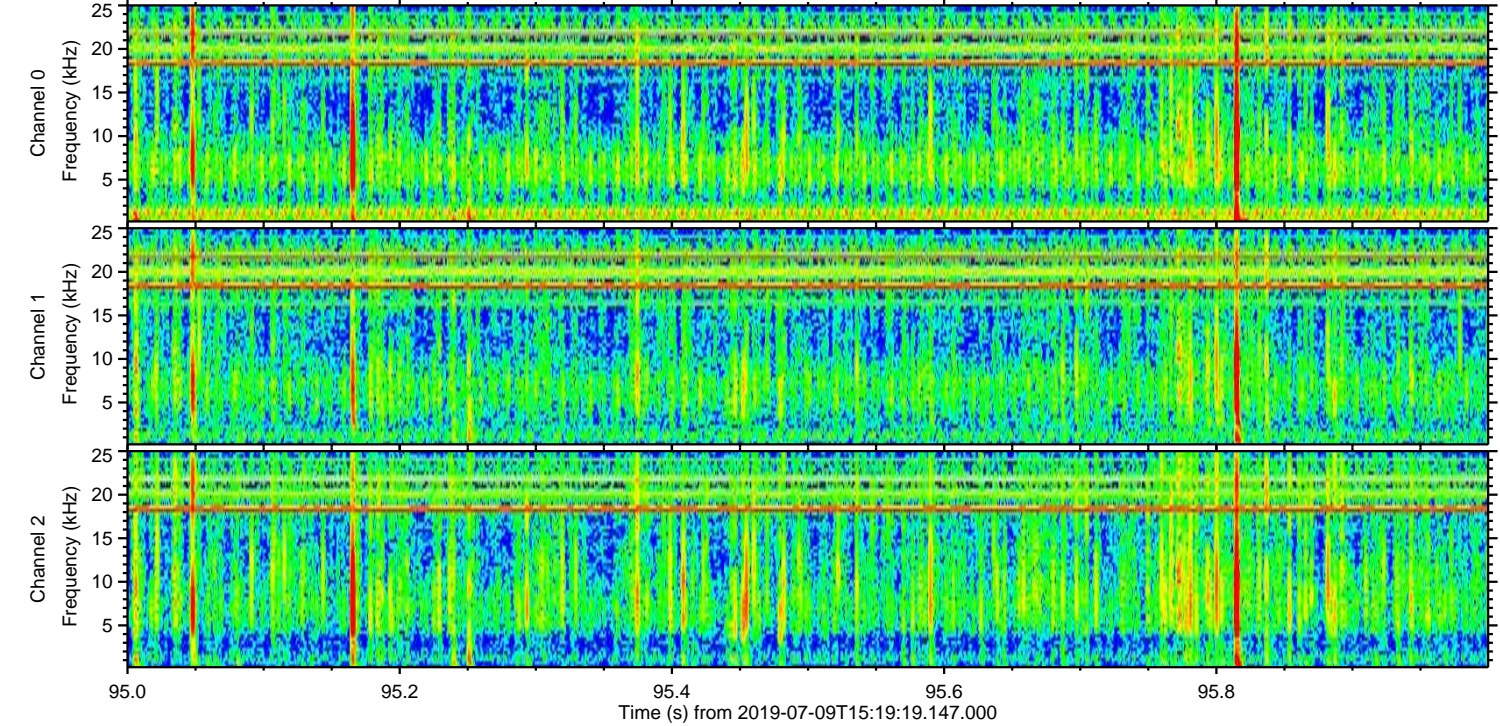
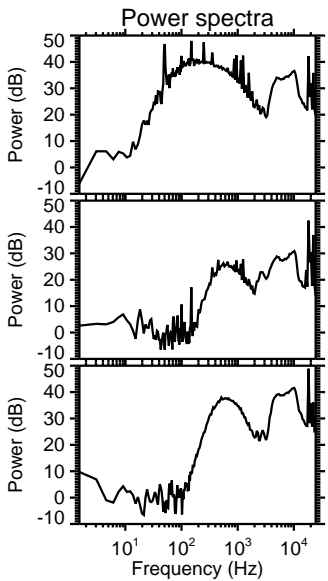
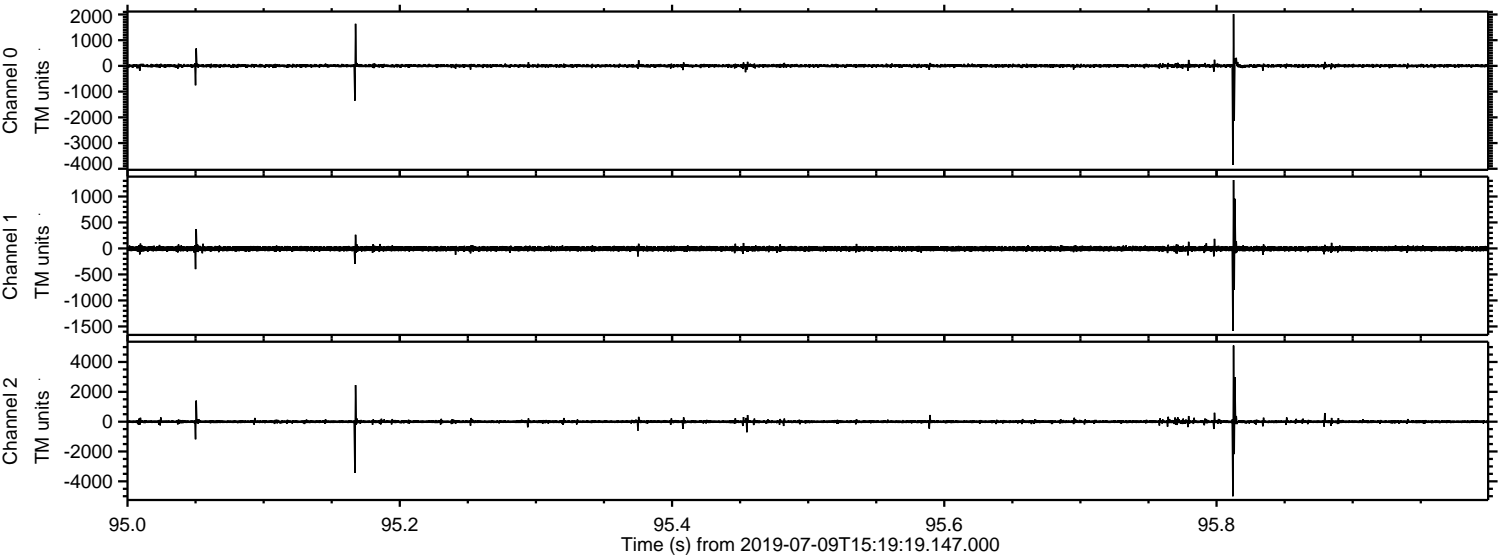

Processed Tue Jul 9 17:27:46 2019 by ELM ver.2012-10-06 from 001__elm20190709_151918__dat00.bin

