

ELMAVAN 3D WAVEFORMS (Measured data sampled at 50 kHz) 50999 packets of 144 samples from 2019-07-09T05:38:55.245.999.

Processed Tue Jul 9 07:47:03 2019 by ELM ver.2012-10-06 from 001__elm20190709_053854__dat00.bin

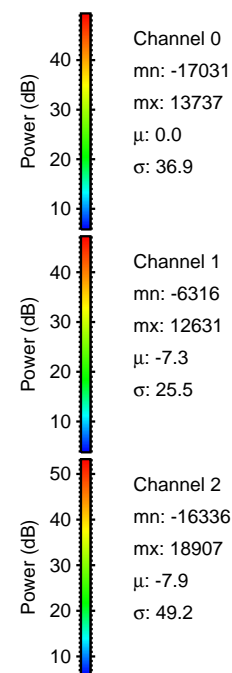

Processed Tue Jul 9 07:47:13 2019 by ELM ver.2012-10-06 from 001__elm20190709_053854__dat00.bin

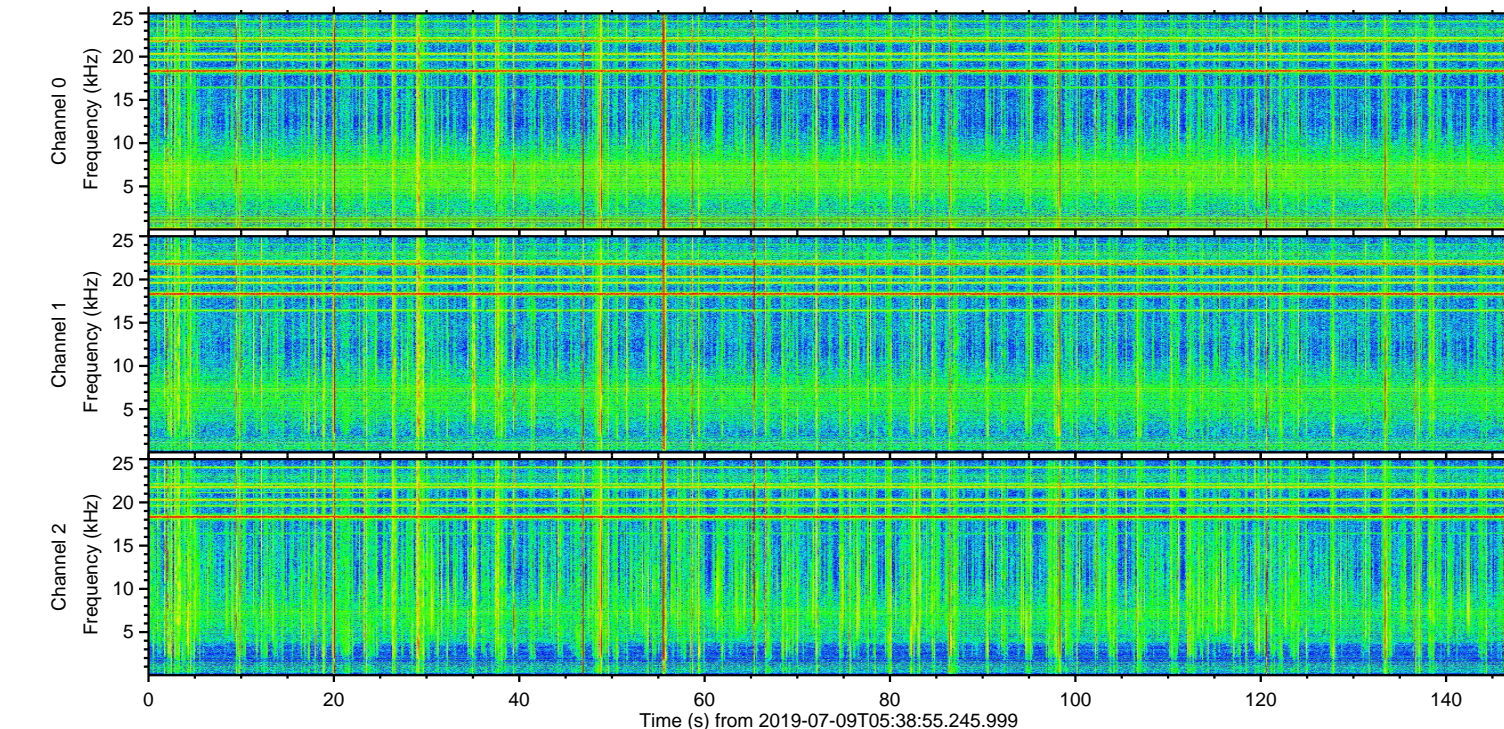
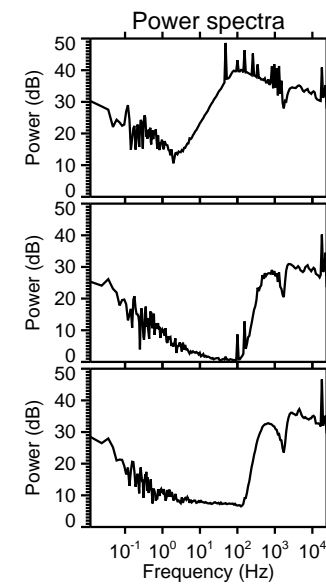
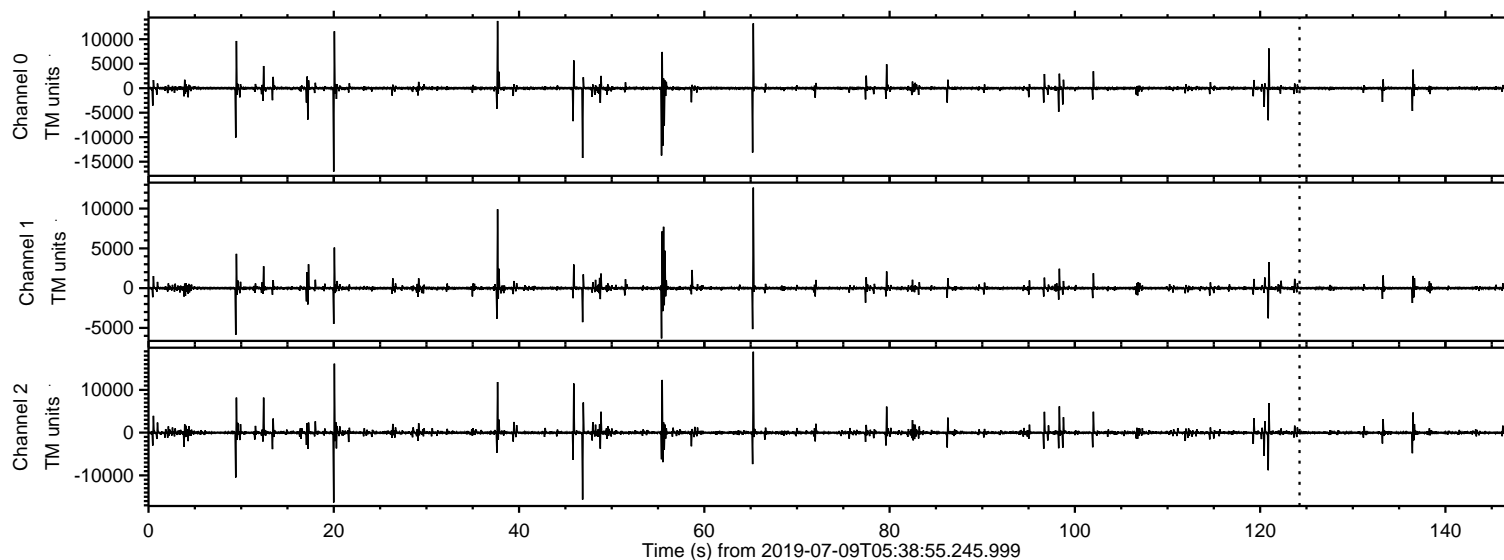
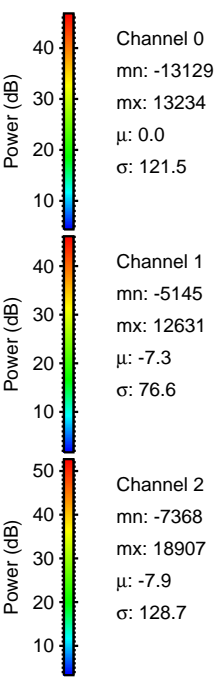
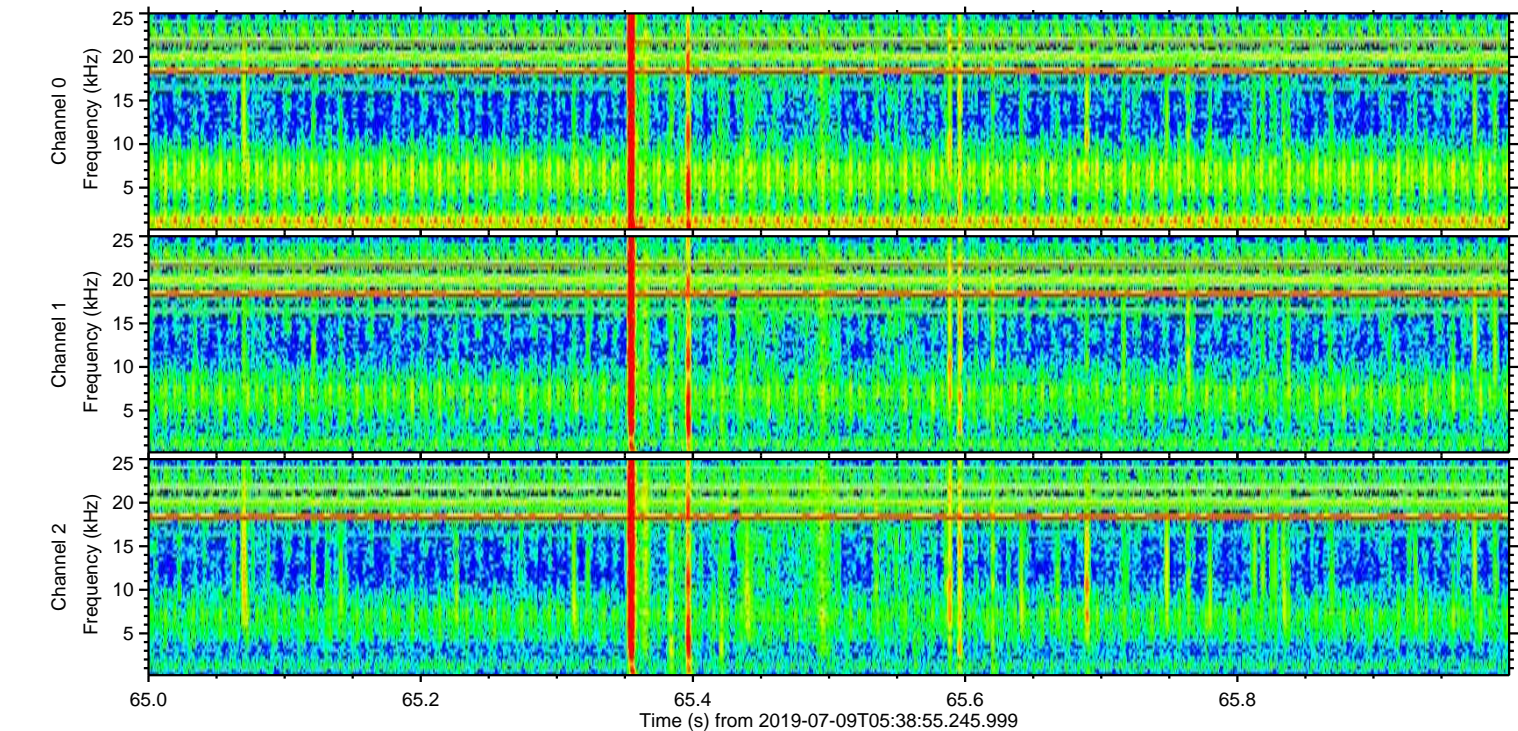
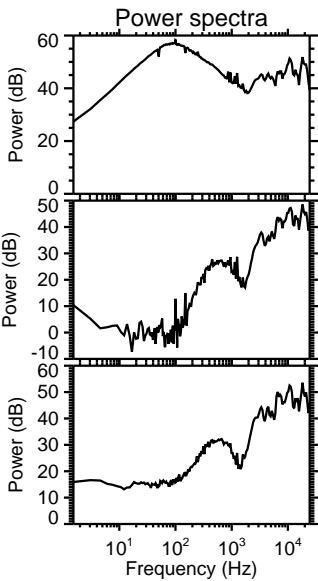
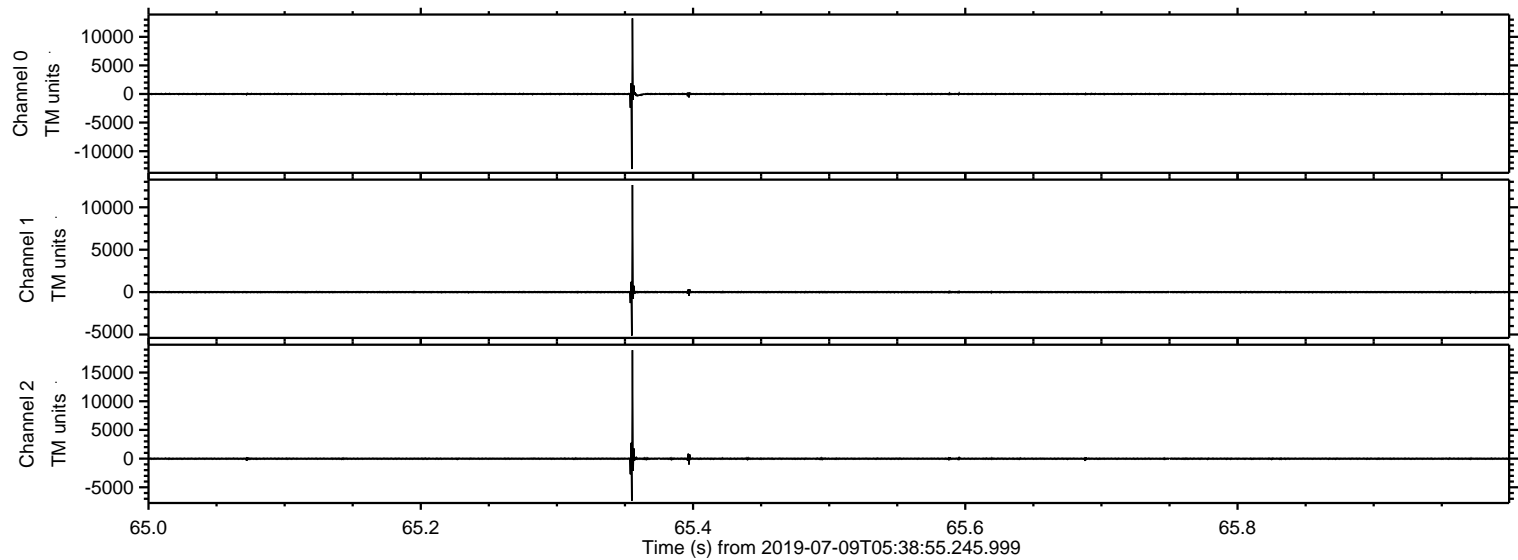

Processed Tue Jul 9 07:47:14 2019 by ELM ver.2012-10-06 from 001__elm20190709_053854__dat00.bin

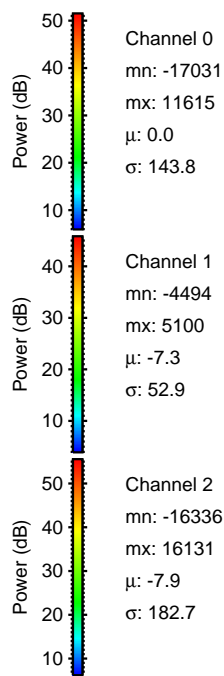
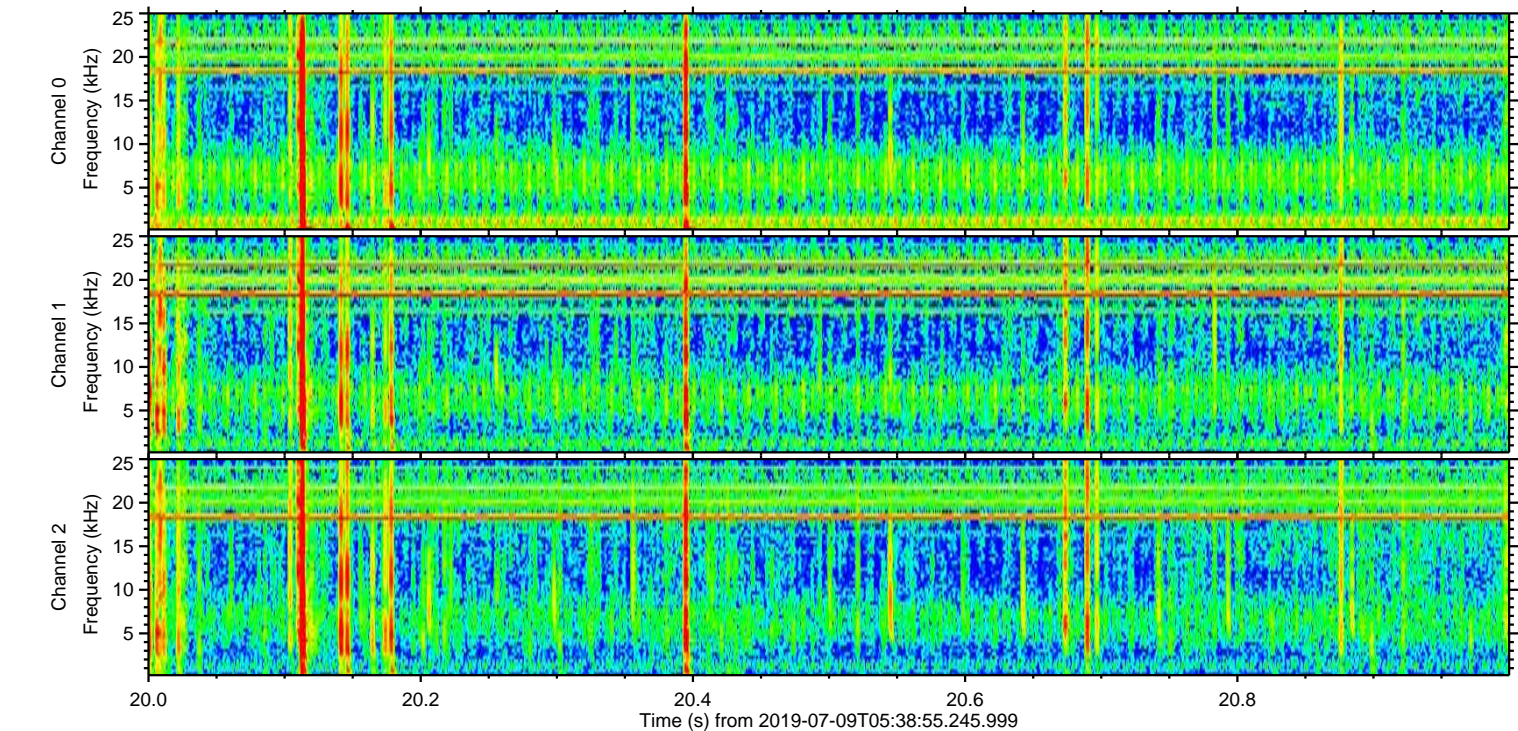
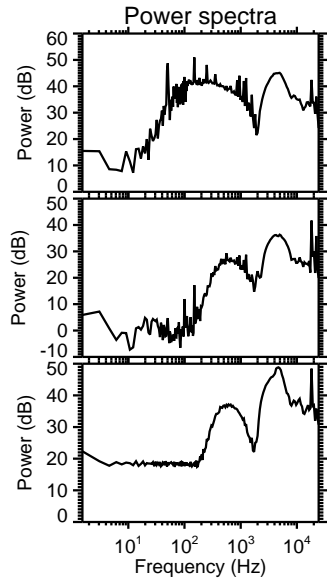
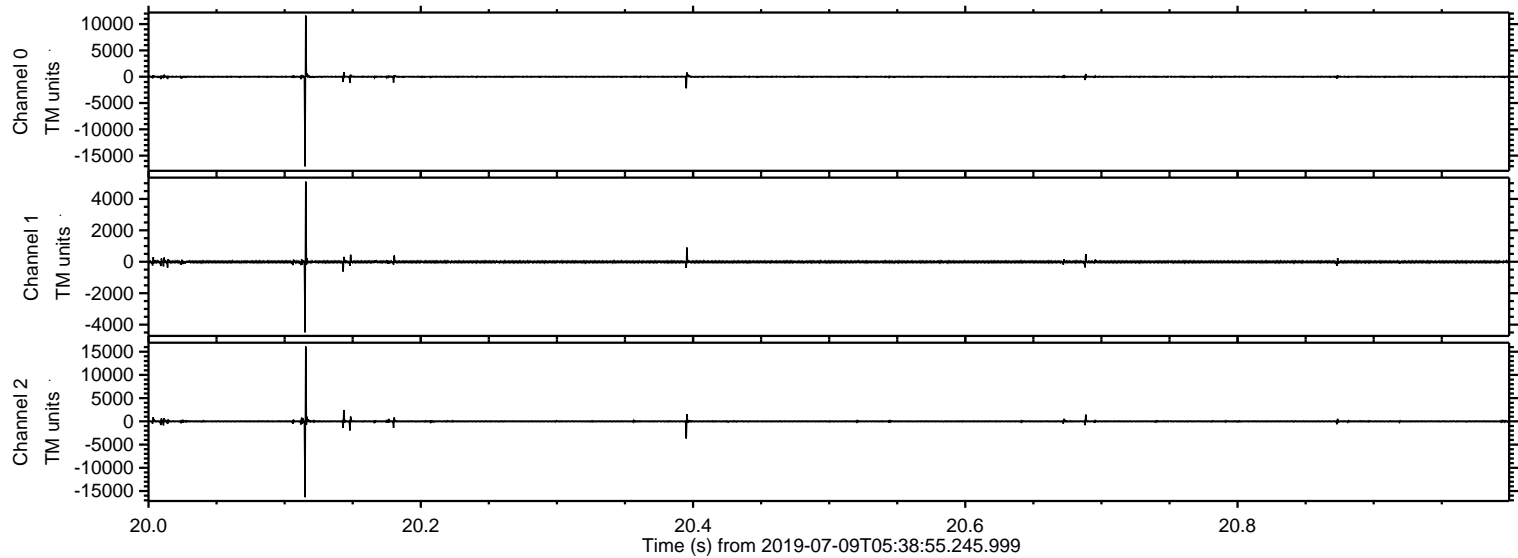

Processed Tue Jul 9 07:47:14 2019 by ELM ver.2012-10-06 from 001__elm20190709_053854__dat00.bin

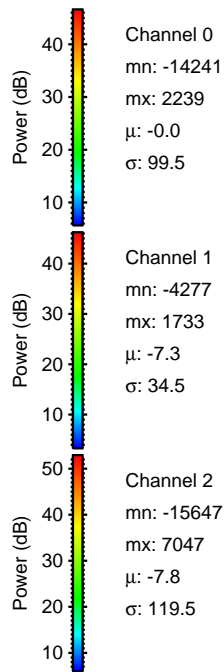
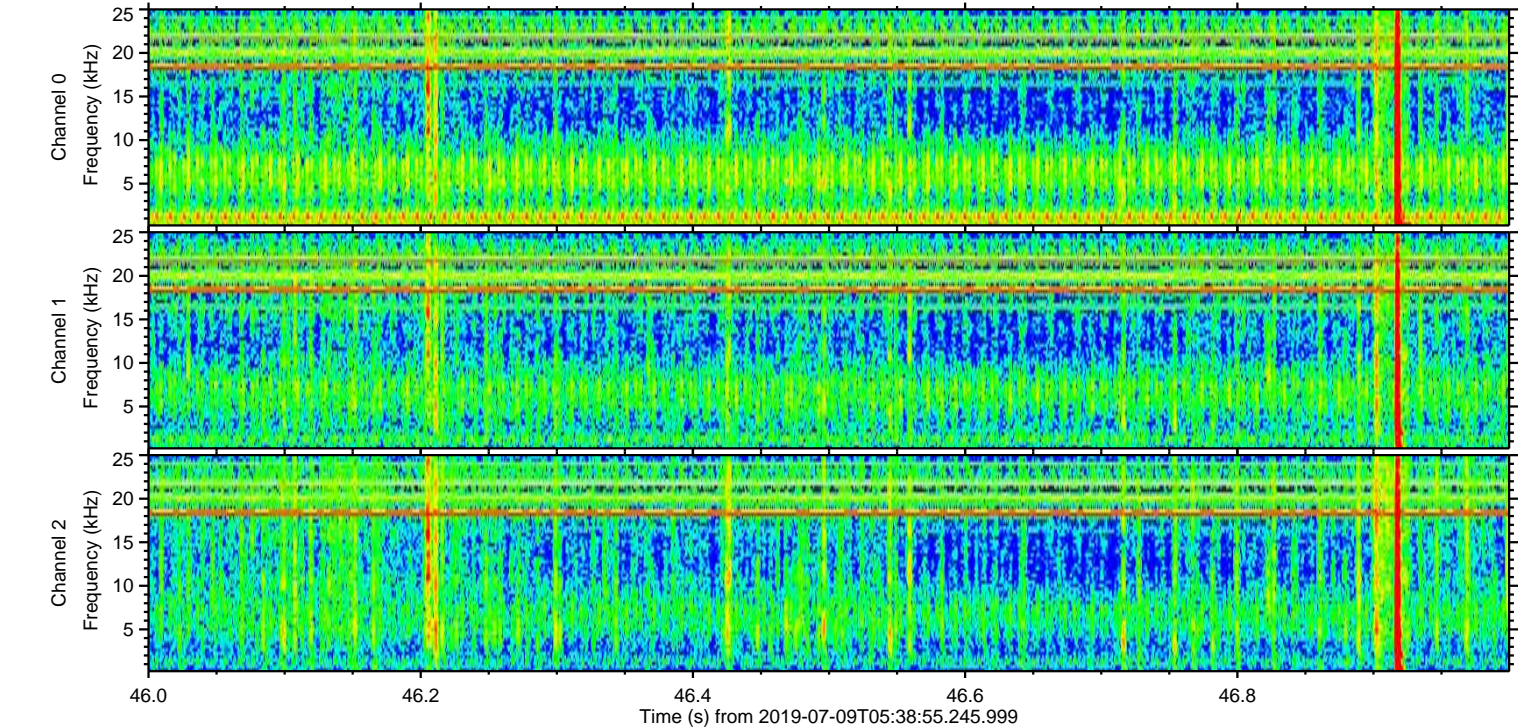
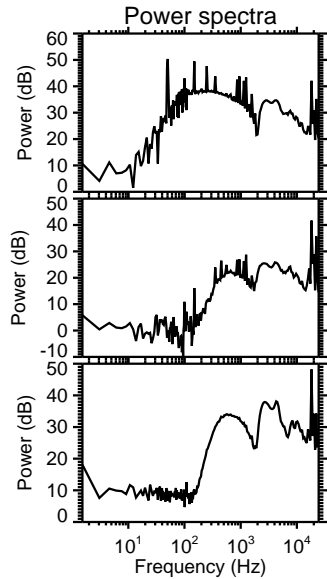
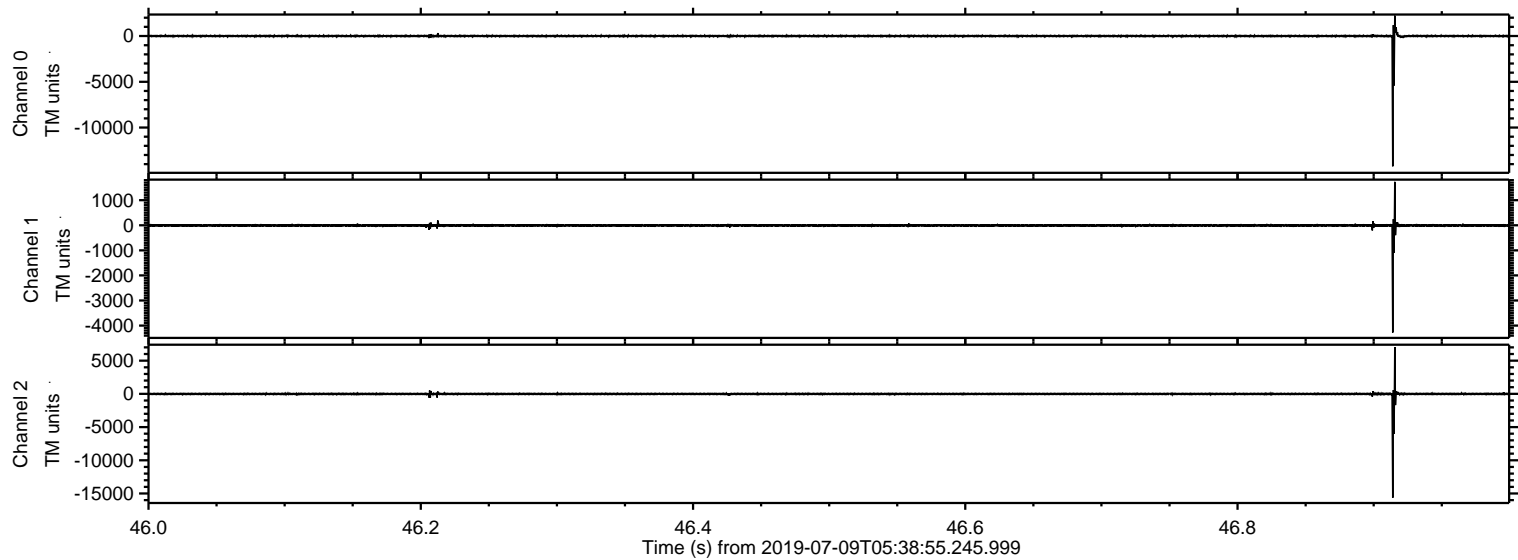

Processed Tue Jul 9 07:47:15 2019 by ELM ver.2012-10-06 from 001__elm20190709_053854__dat00.bin

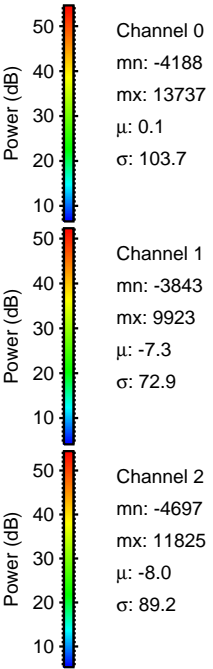
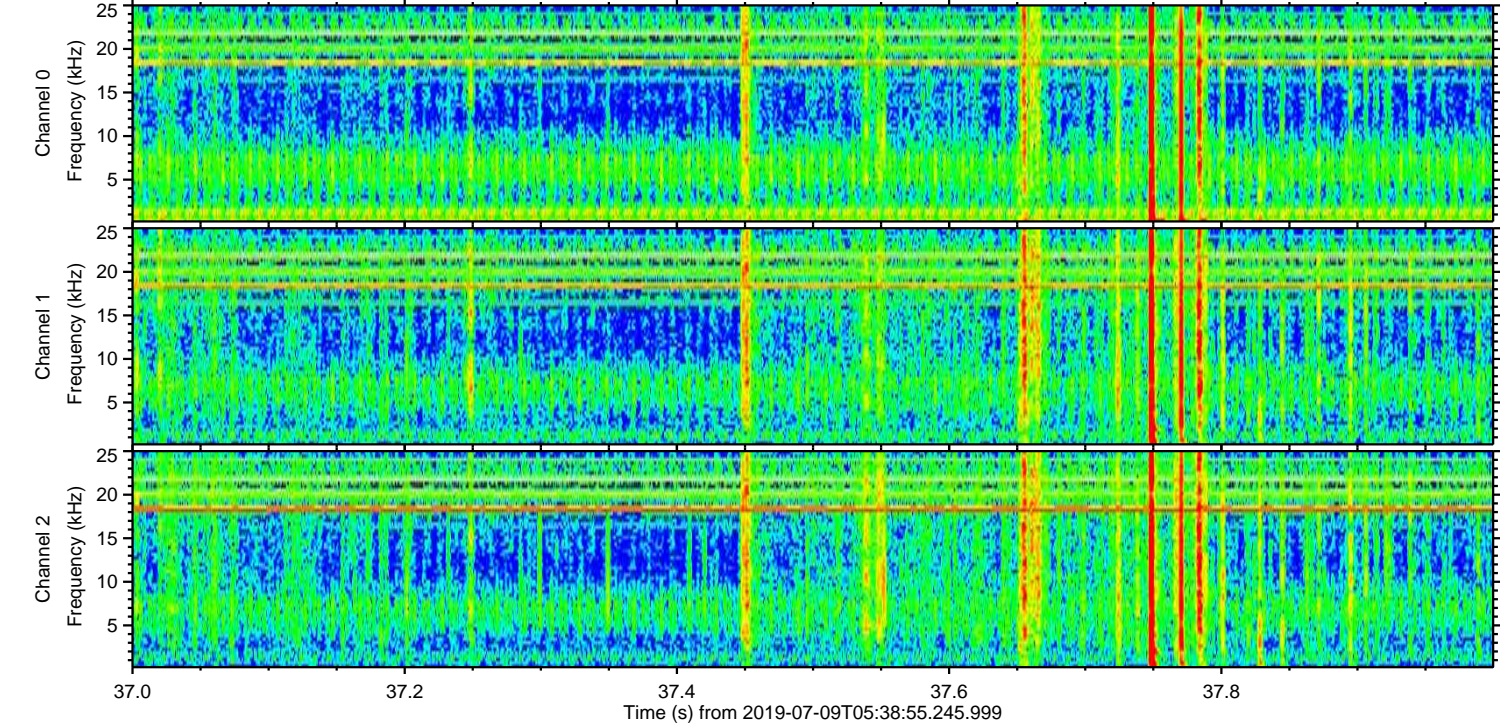
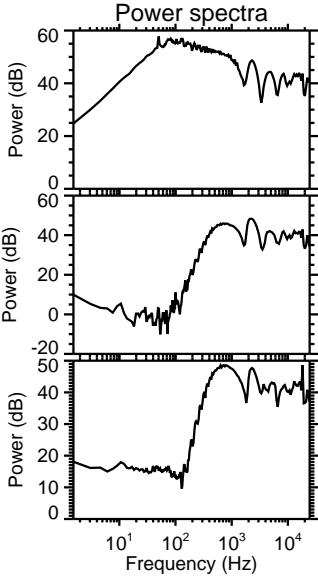
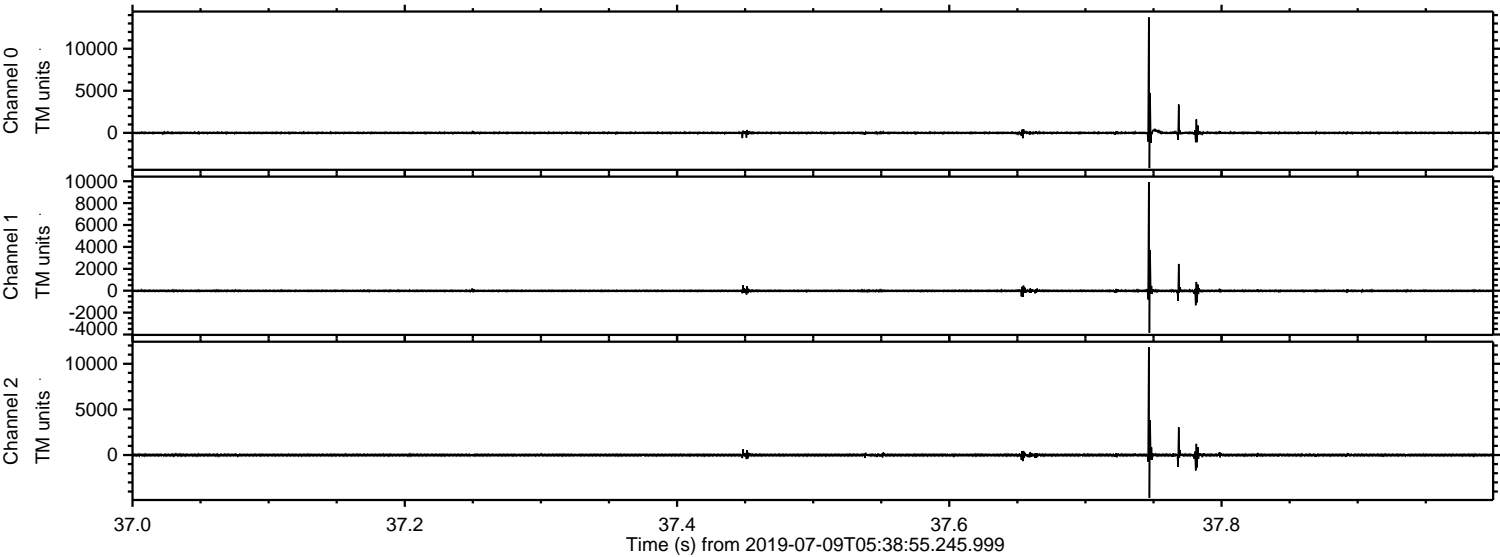

ELMAVAN 3D WAVEFORMS (Measured data sampled at 50 kHz) 50999 packets of 144 samples from 2019-07-09T05:38:55.245.999. Part 56/147

Processed Tue Jul 9 07:47:16 2019 by ELM ver.2012-10-06 from 001__elm20190709_053854__dat00.bin

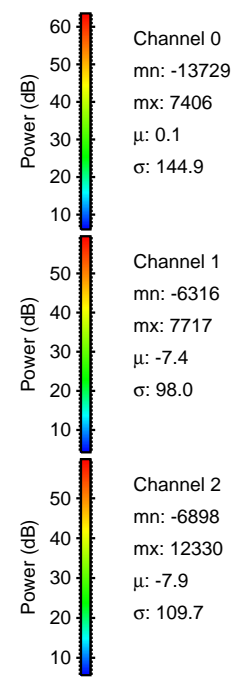
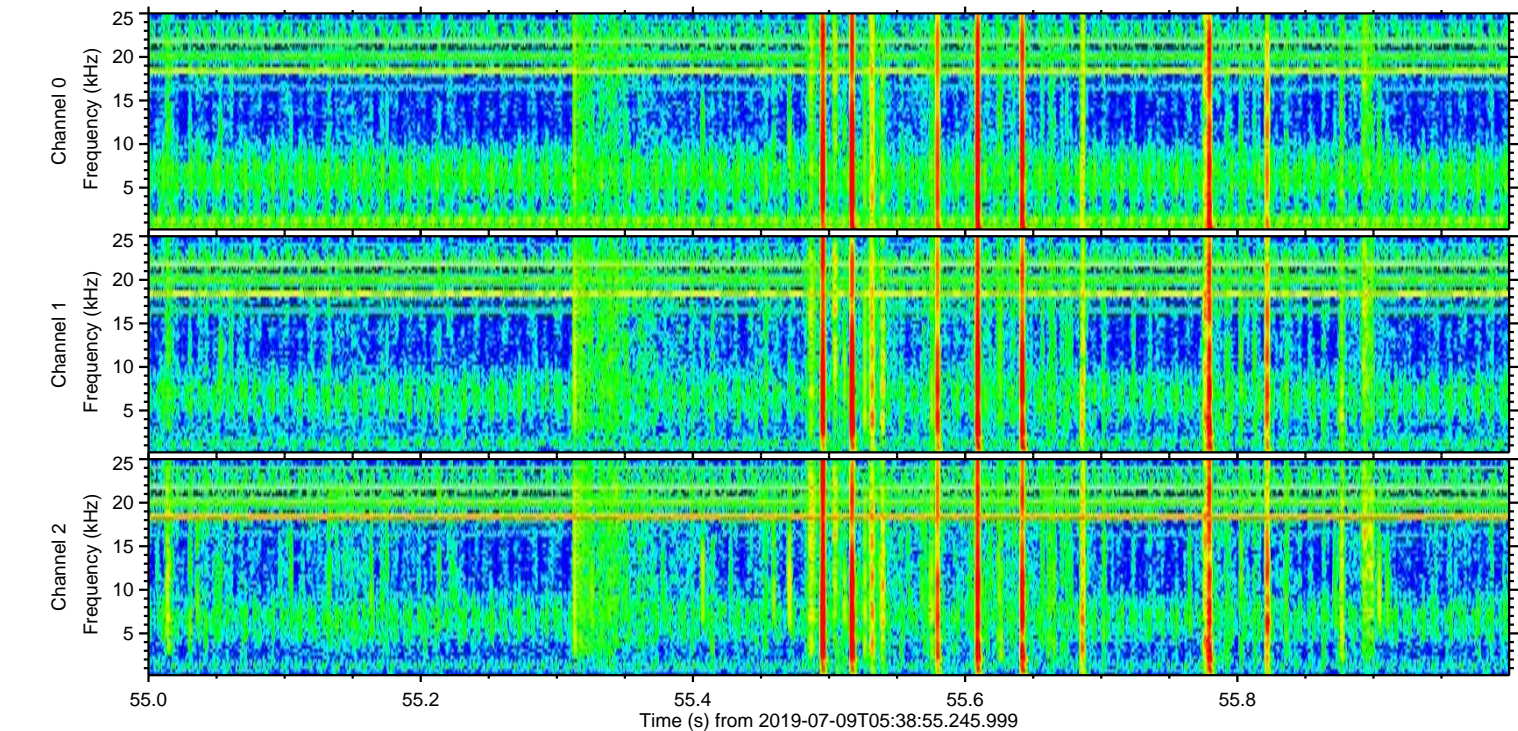
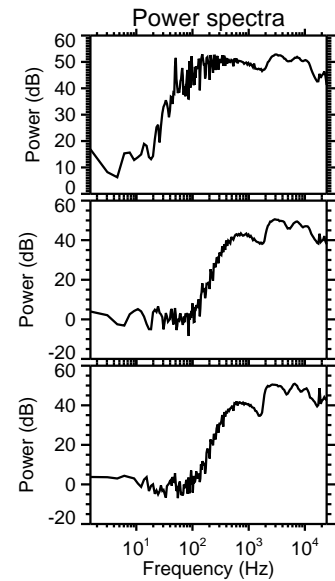
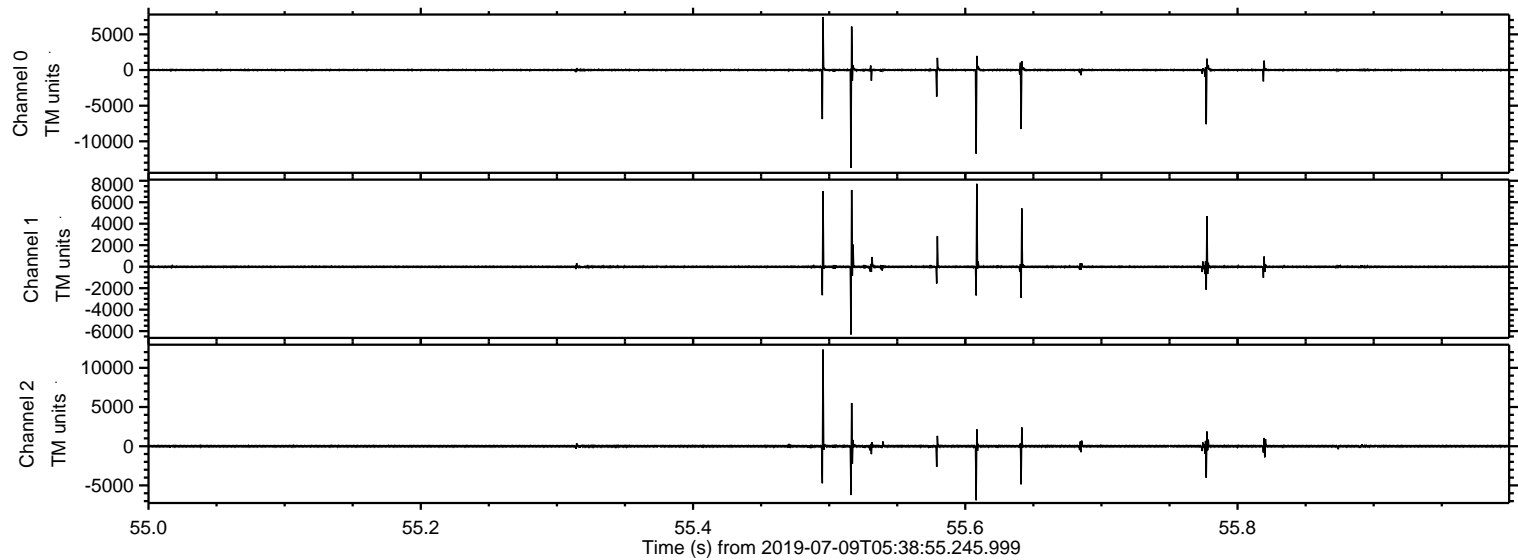

Processed Tue Jul 9 07:47:17 2019 by ELM ver.2012-10-06 from 001__elm20190709_053854__dat00.bin

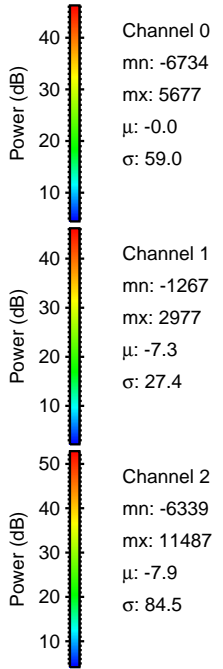
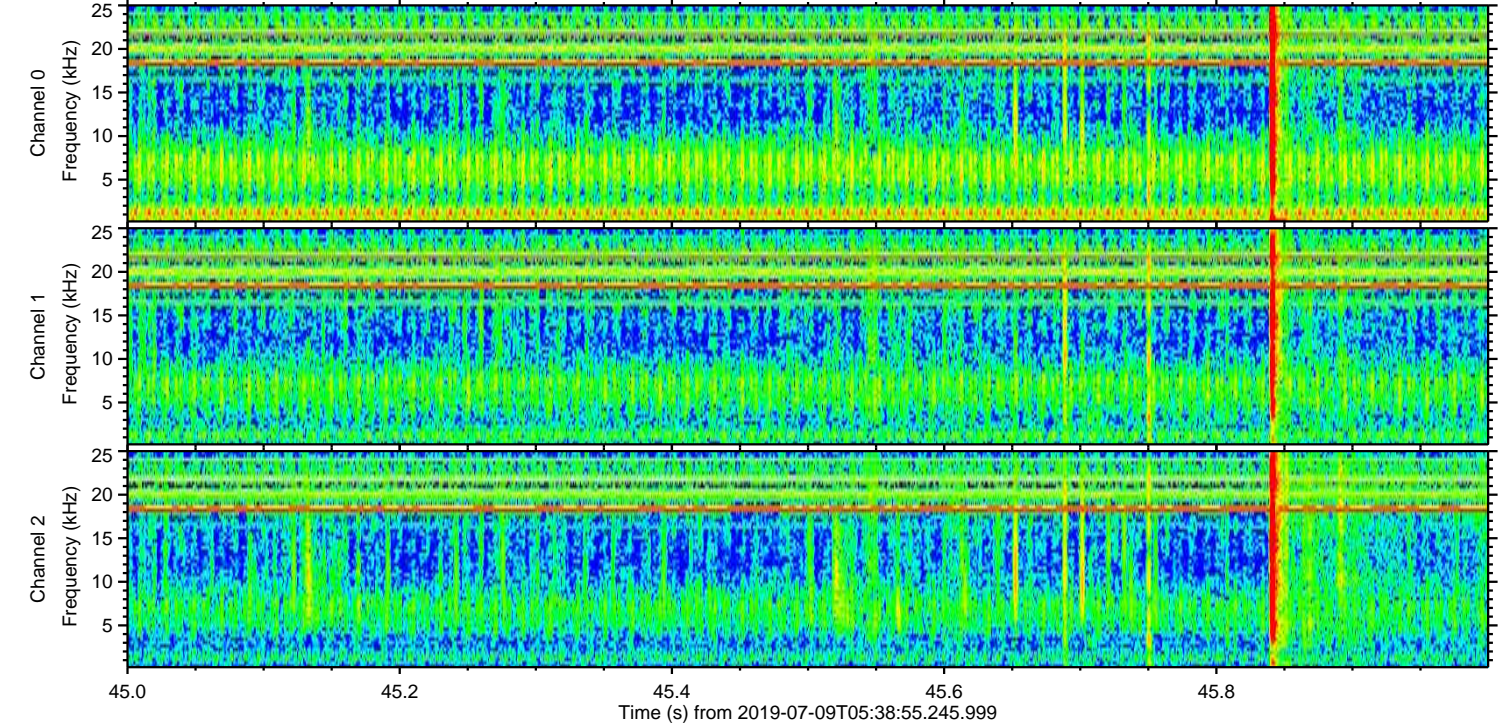
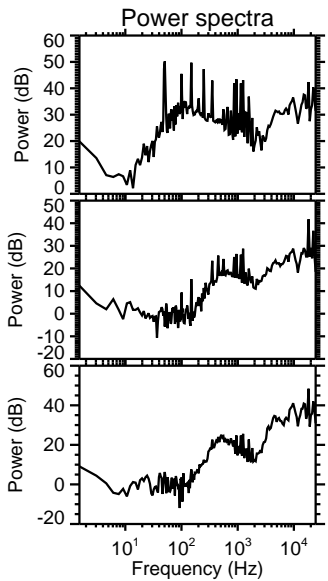
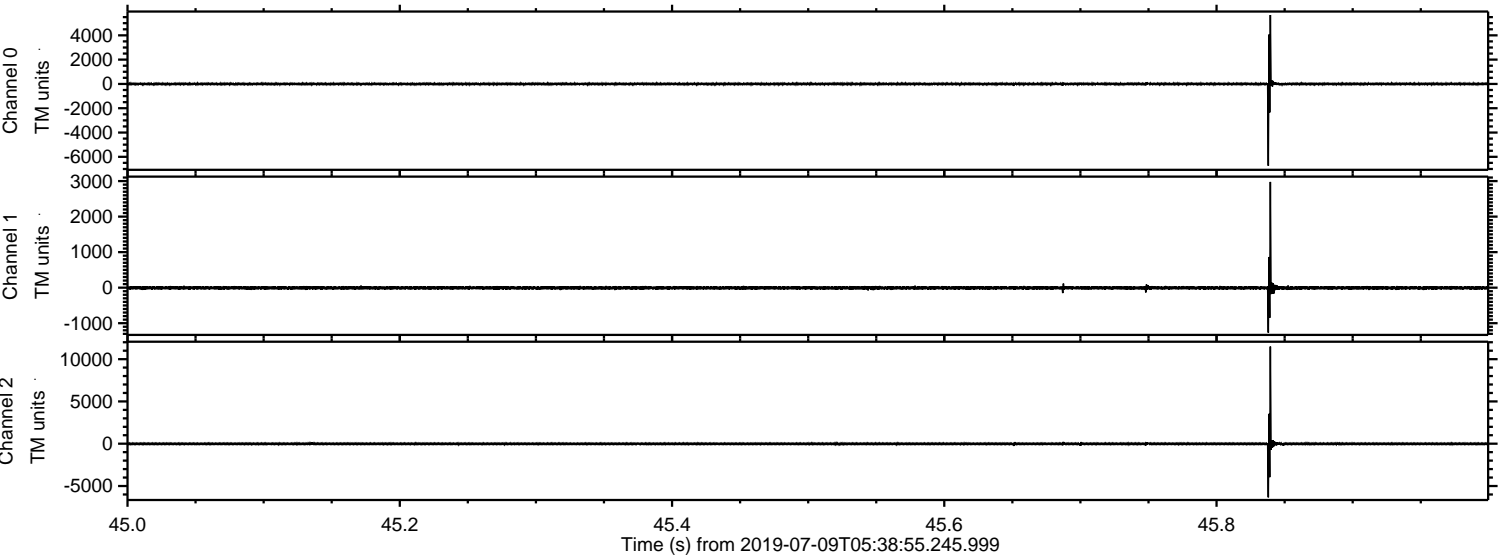

ELMAVAN 3D WAVEFORMS (Measured data sampled at 50 kHz) 50999 packets of 144 samples from 2019-07-09T05:38:55.245.999. Part 10/147

Processed Tue Jul 9 07:47:18 2019 by ELM ver.2012-10-06 from 001__elm20190709_053854__dat00.bin

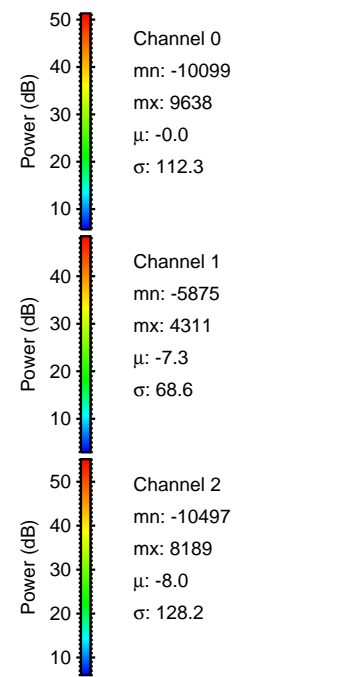
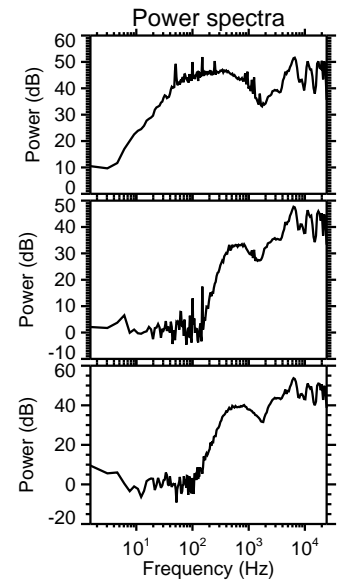
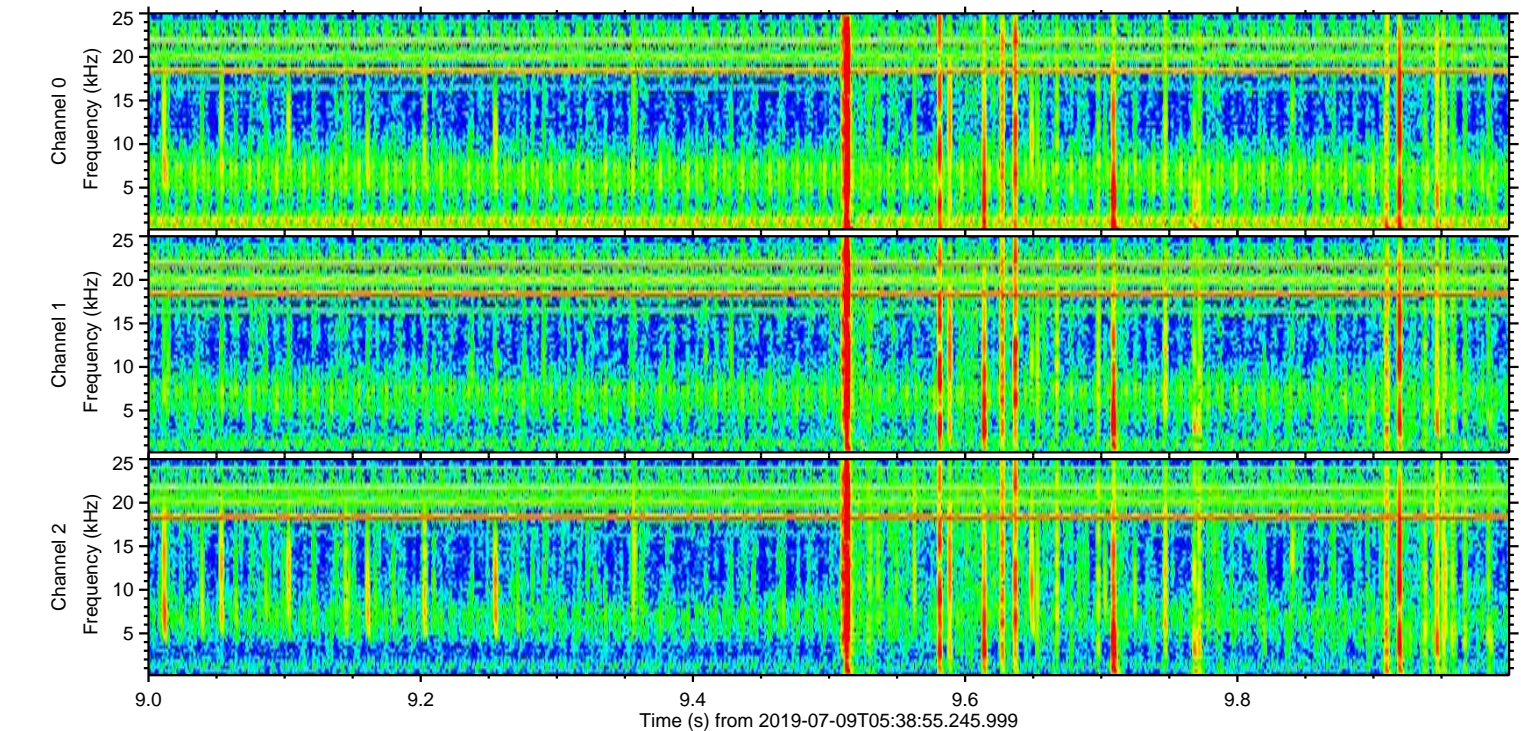
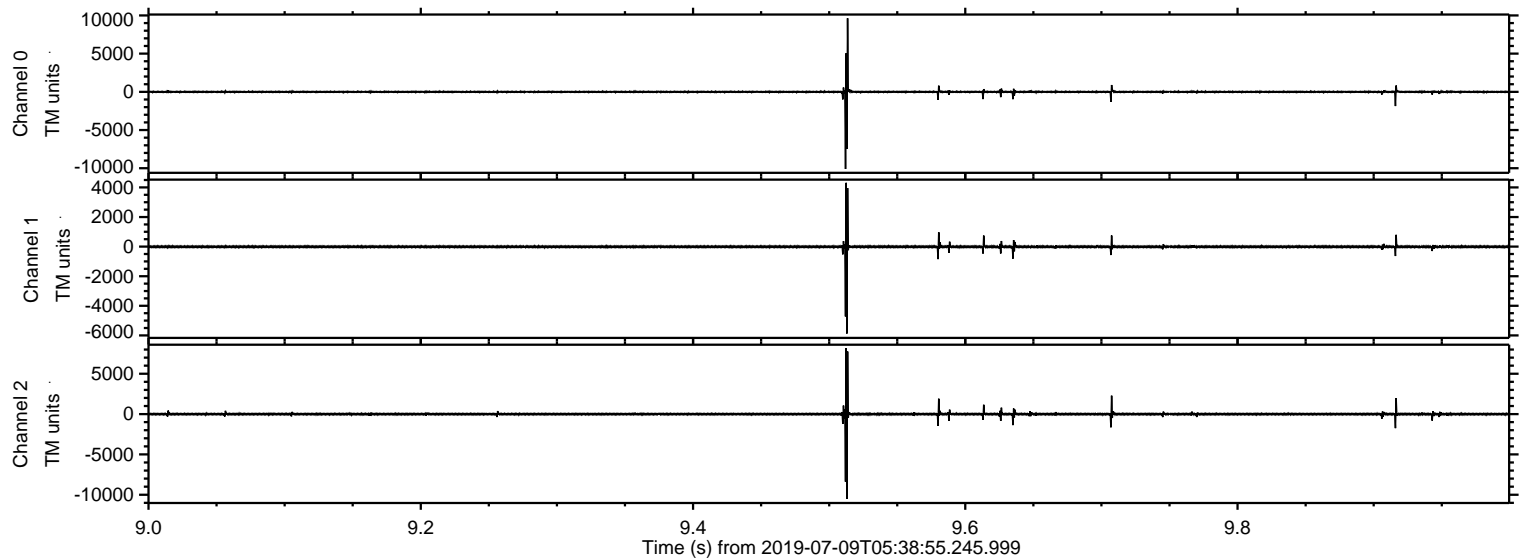

ELMAVAN 3D WAVEFORMS (Measured data sampled at 50 kHz) 50999 packets of 144 samples from 2019-07-09T05:38:55.245.999. Part 121/147

Processed Tue Jul 9 07:47:18 2019 by ELM ver.2012-10-06 from 001__elm20190709_053854__dat00.bin

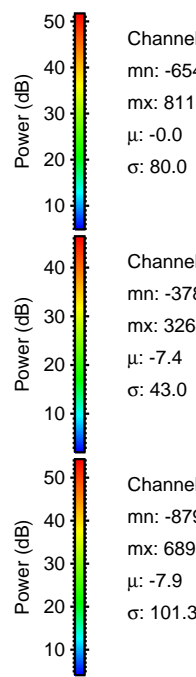
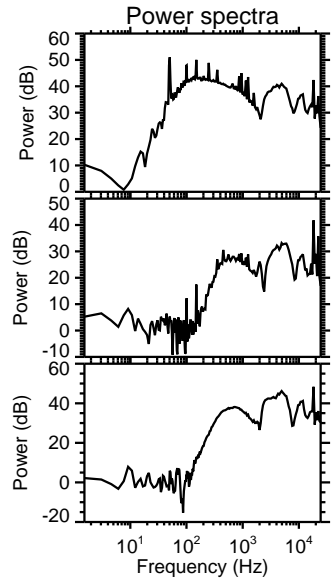
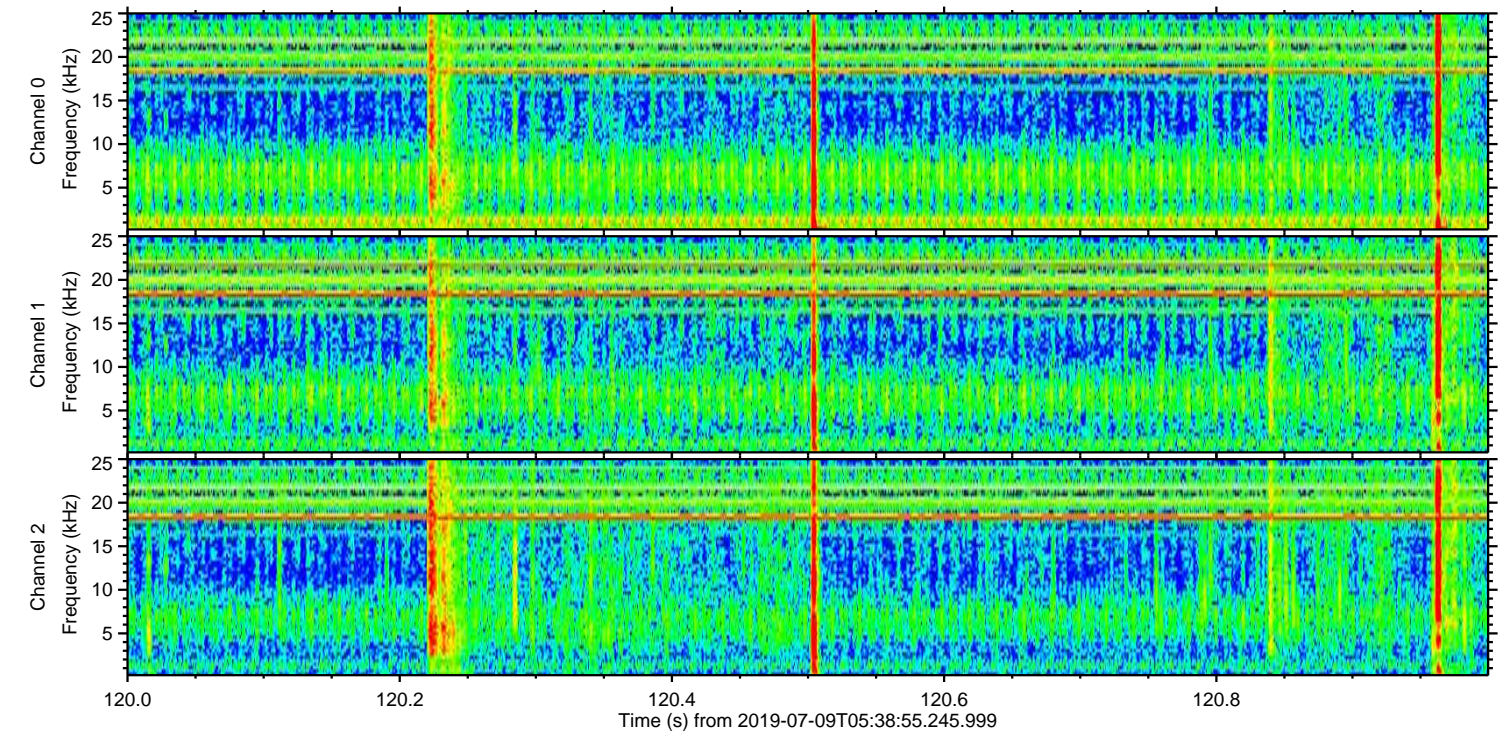
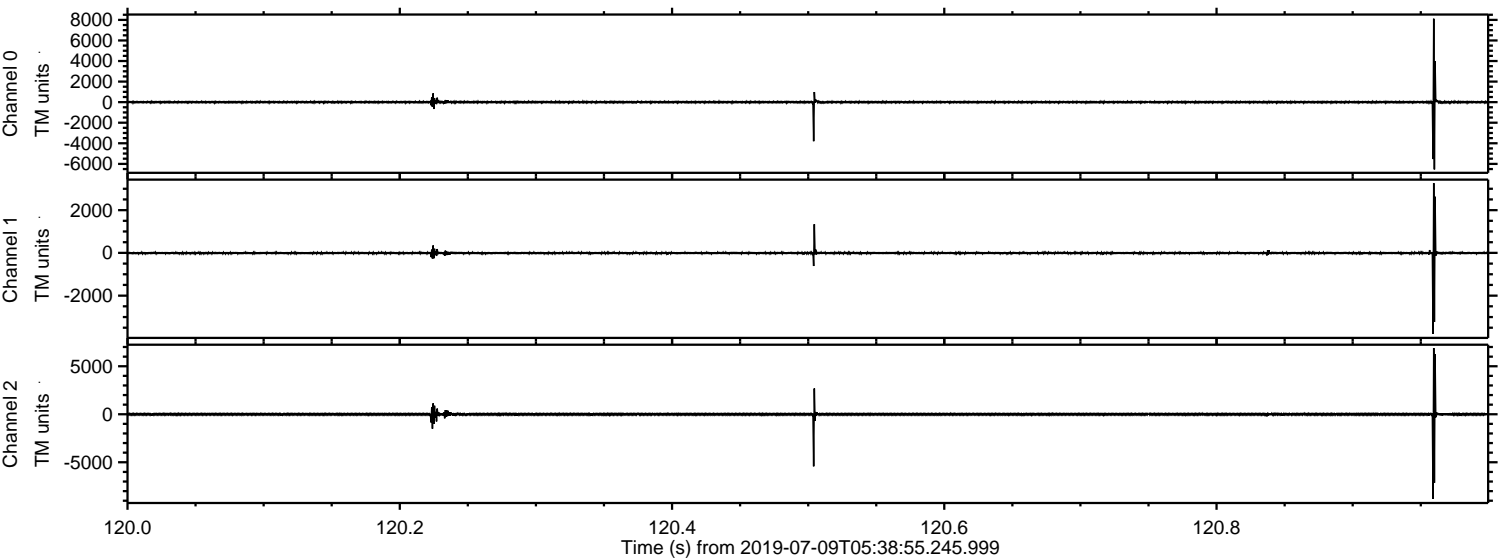

Channel 0
mn: -6544
mx: 8118
 μ : -0.0
 σ : 80.0

Channel 1
mn: -3788
mx: 3264
 μ : -7.4
 σ : 43.0

Channel 2
mn: -8798
mx: 6895
 μ : -7.9
 σ : 101.3

Processed Tue Jul 9 07:47:19 2019 by ELM ver.2012-10-06 from 001__elm20190709_053854__dat00.bin

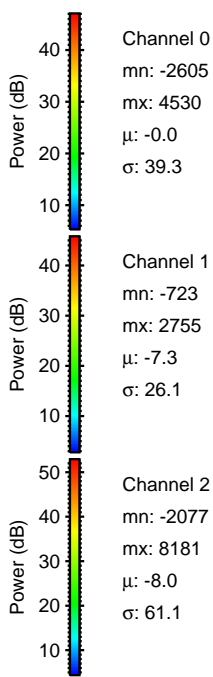
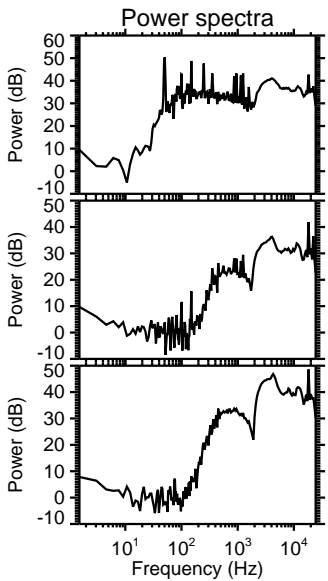
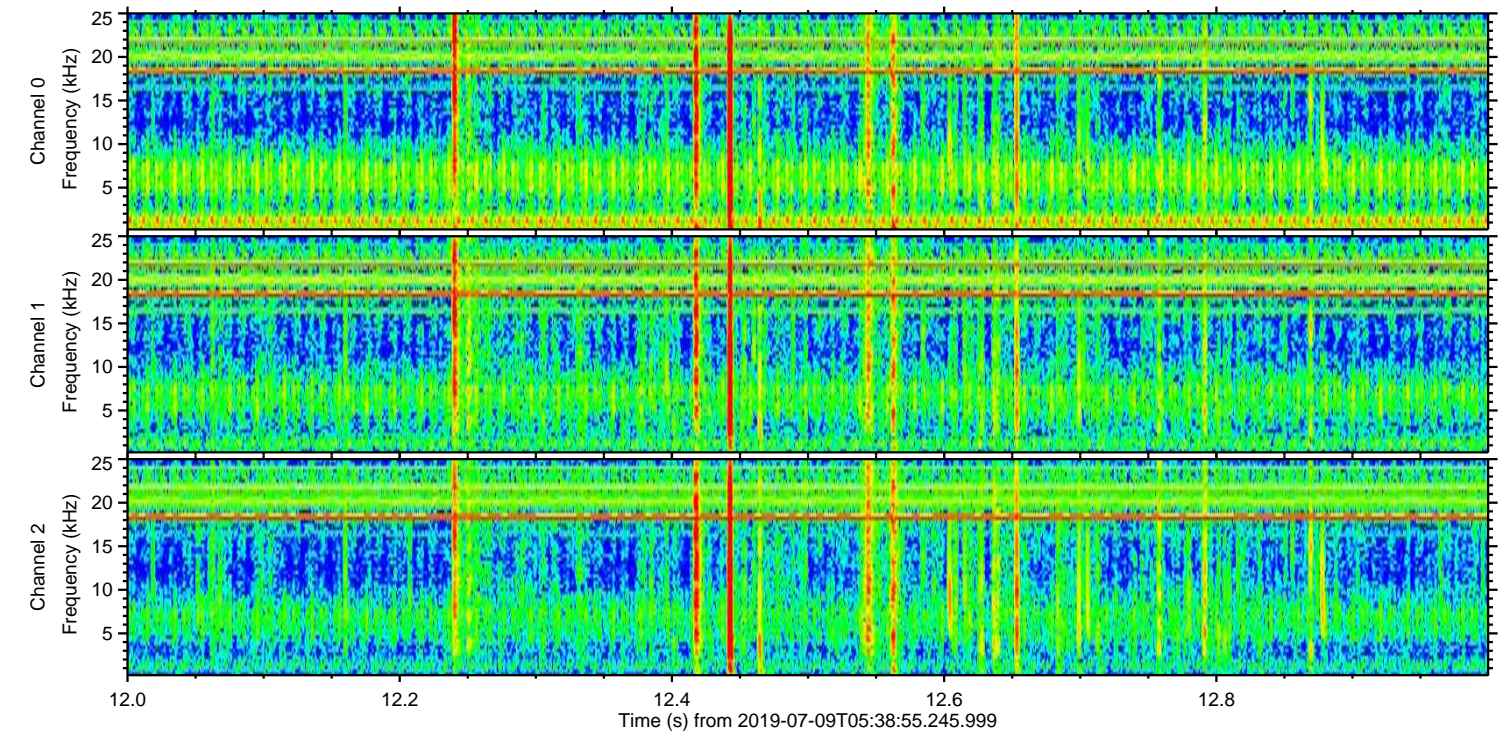
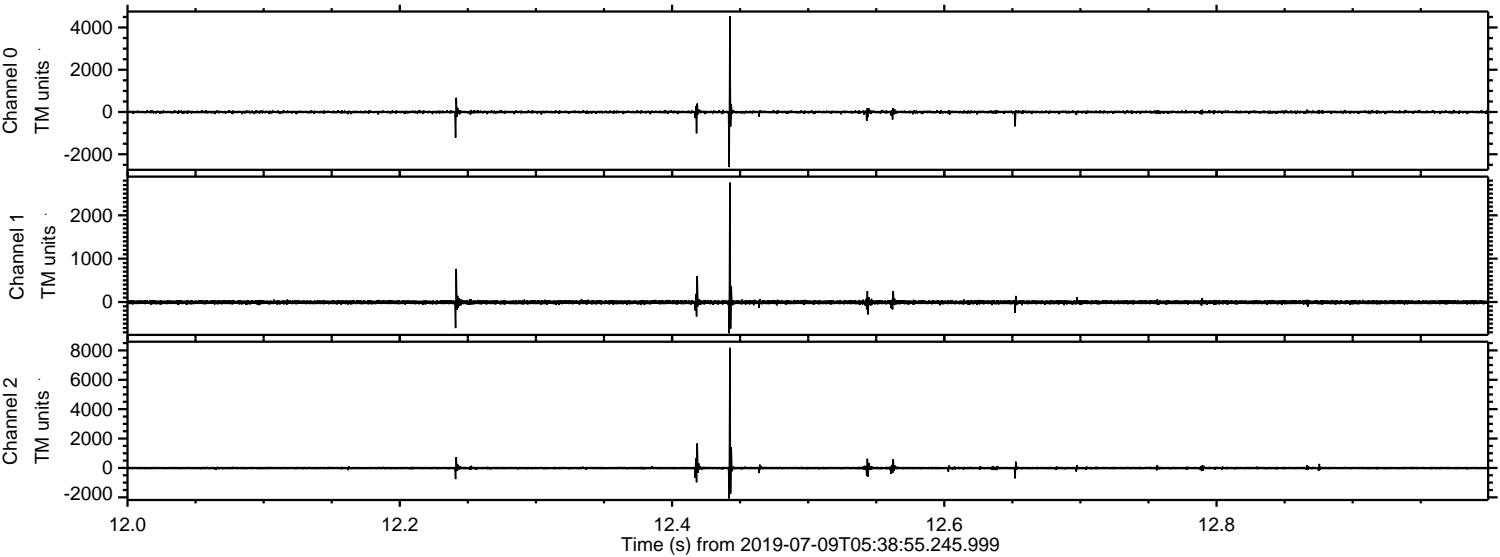

Channel 0
mn: -2605
mx: 4530
 μ : -0.0
 σ : 39.3

Channel 1
mn: -723
mx: 2755
 μ : -7.3
 σ : 26.1

Channel 2
mn: -2077
mx: 8181
 μ : -8.0
 σ : 61.1

Processed Tue Jul 9 07:47:20 2019 by ELM ver.2012-10-06 from 001__elm20190709_053854__dat00.bin

