

ELMAVAN 3D WAVEFORMS (Measured data sampled at 50 kHz) 51000 packets of 144 samples from 2019-07-09T04:48:53.201.000.

Processed Tue Jul 9 06:56:31 2019 by ELM ver.2012-10-06 from 001__elm20190709_044852__dat00.bin

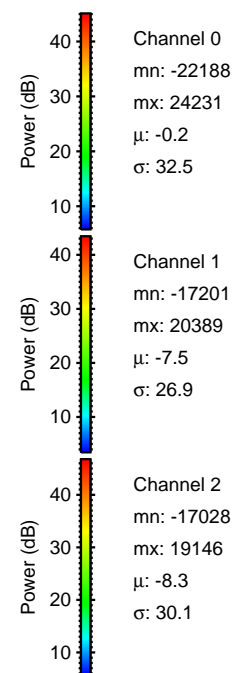

Processed Tue Jul 9 06:56:36 2019 by ELM ver.2012-10-06 from 001__elm20190709_044852__dat00.bin

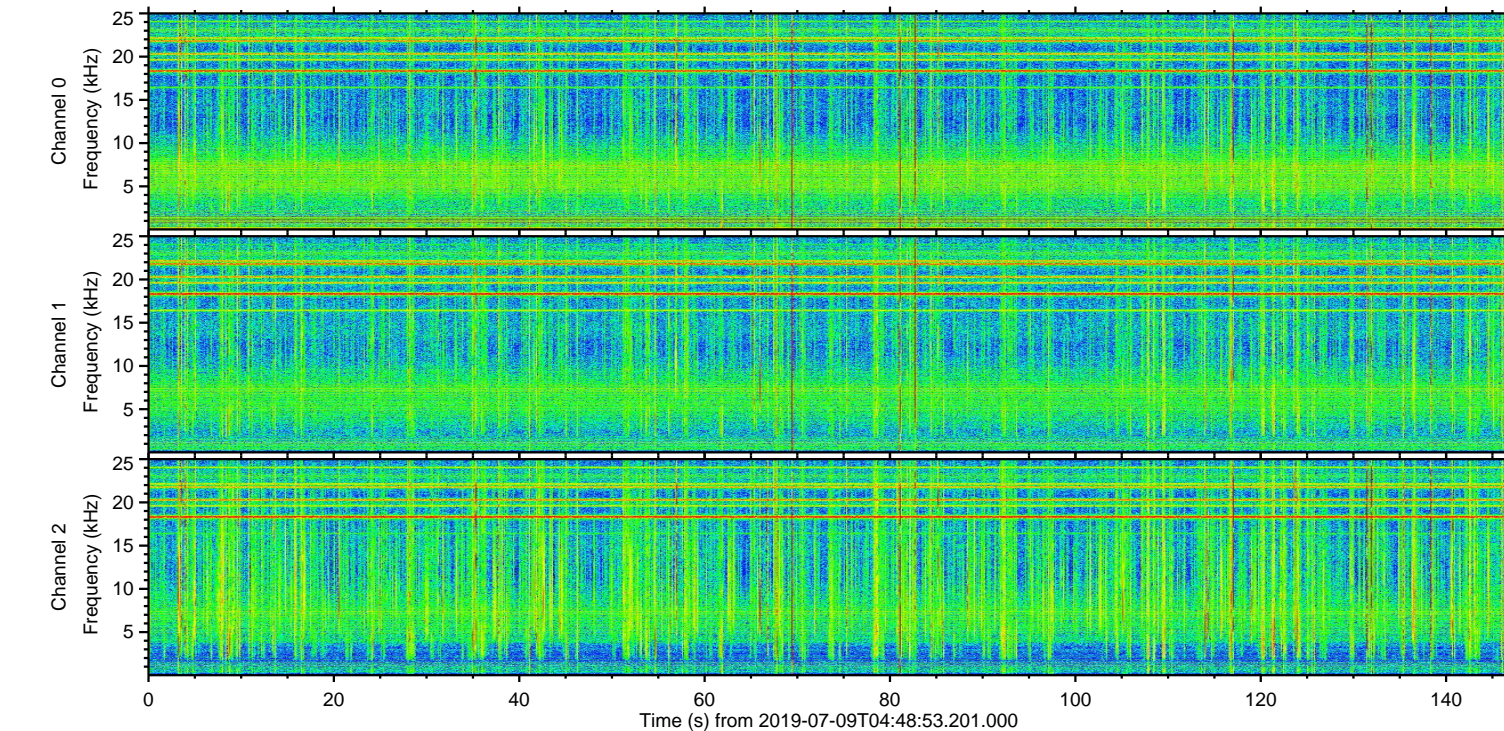
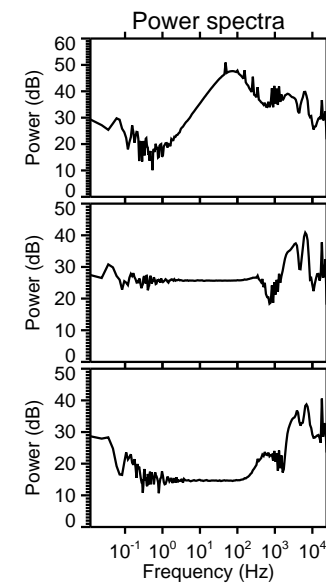
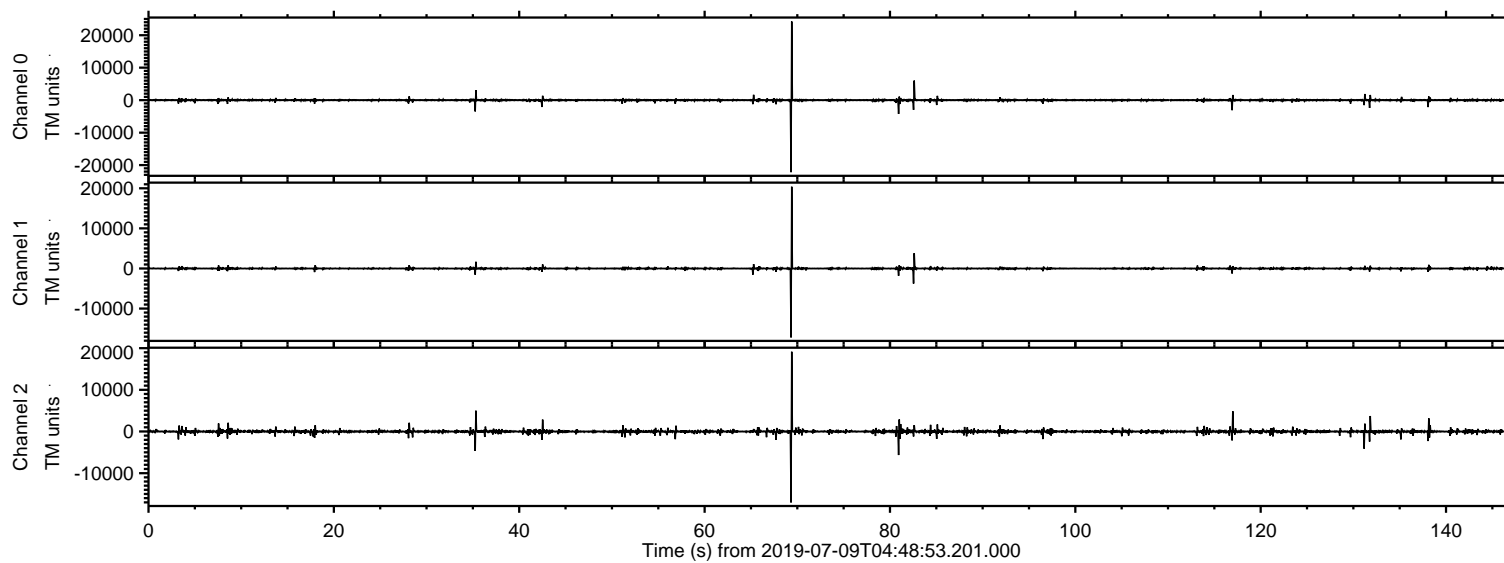
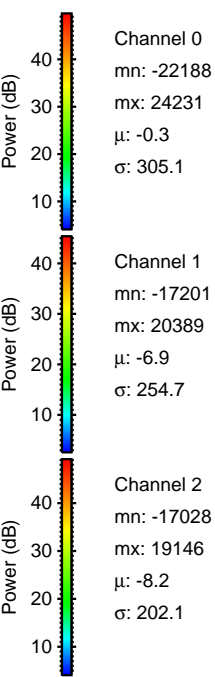
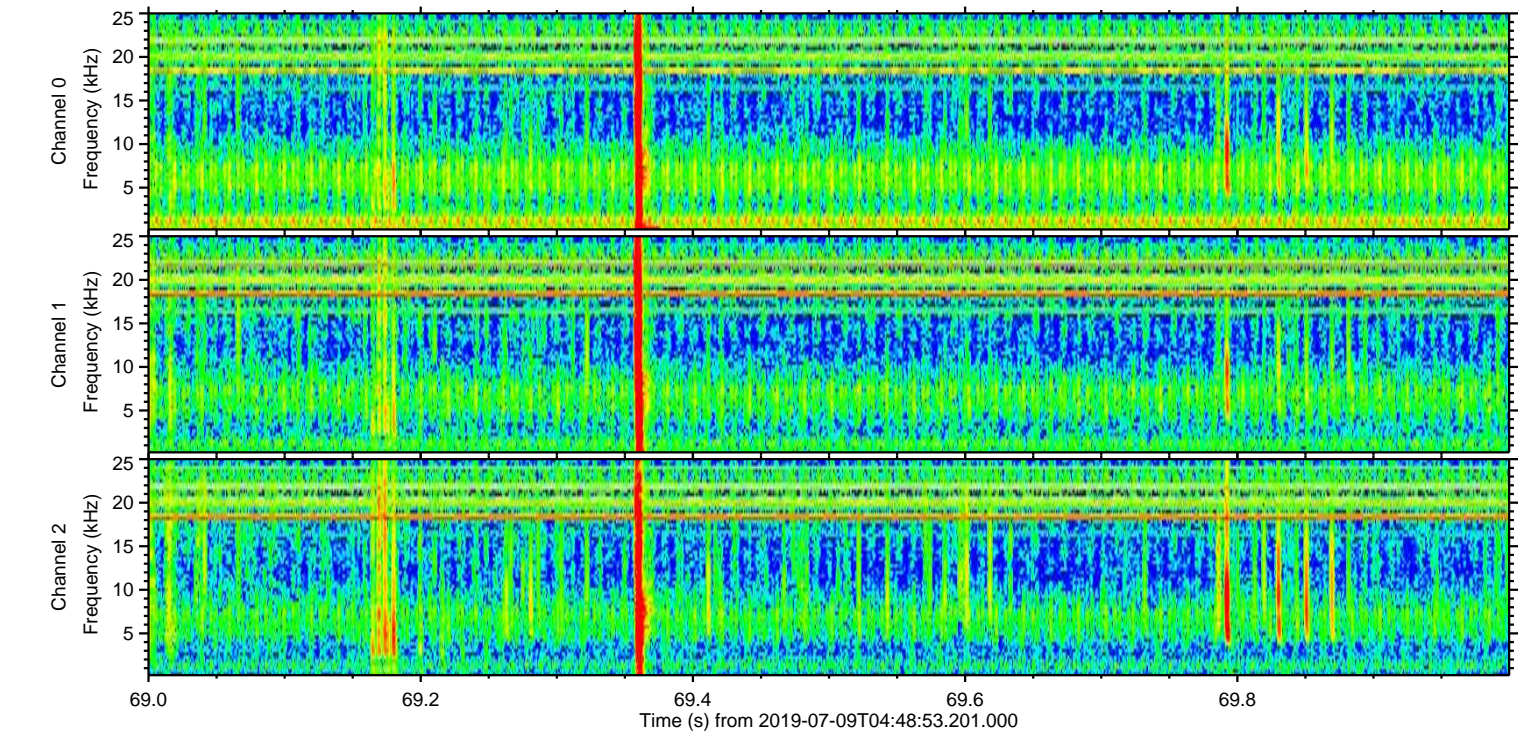
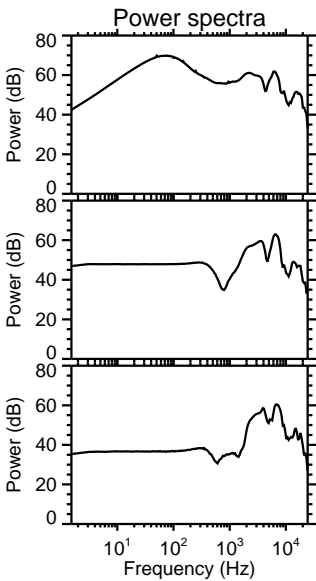
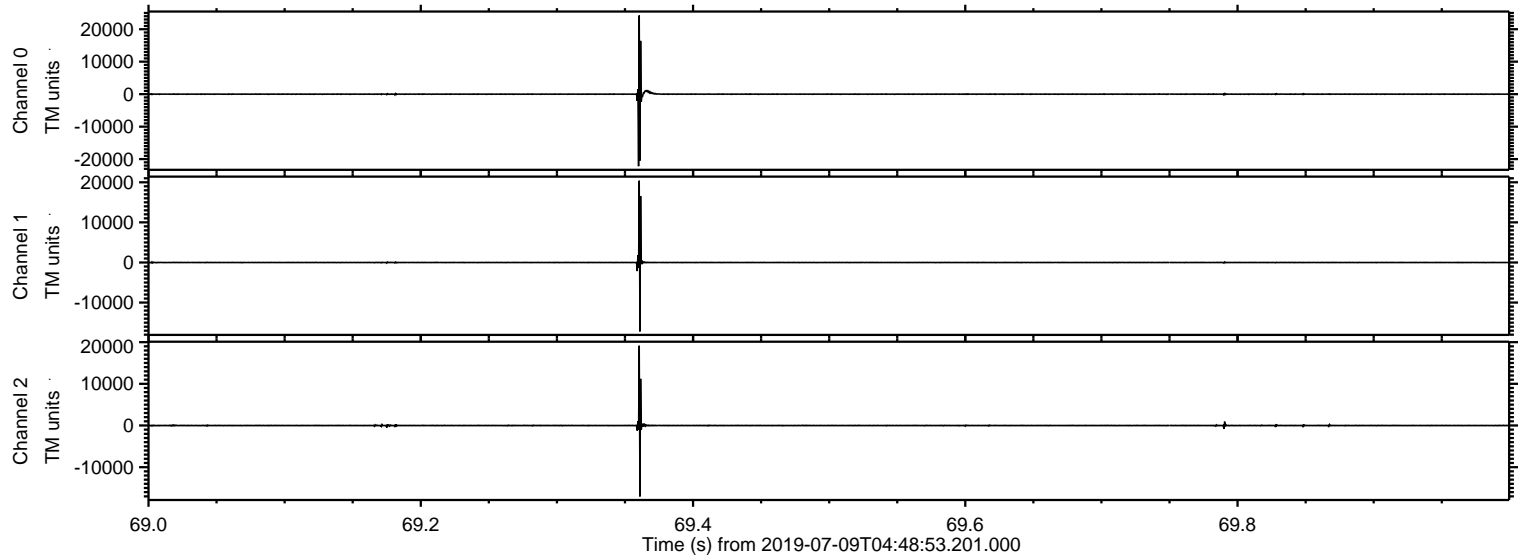

Processed Tue Jul 9 06:56:37 2019 by ELM ver.2012-10-06 from 001__elm20190709_044852__dat00.bin

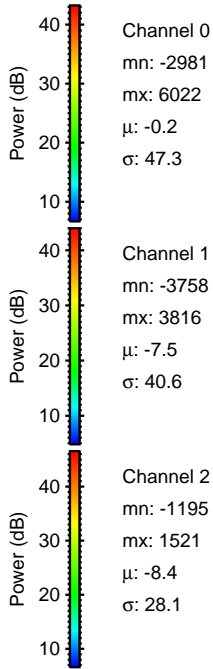
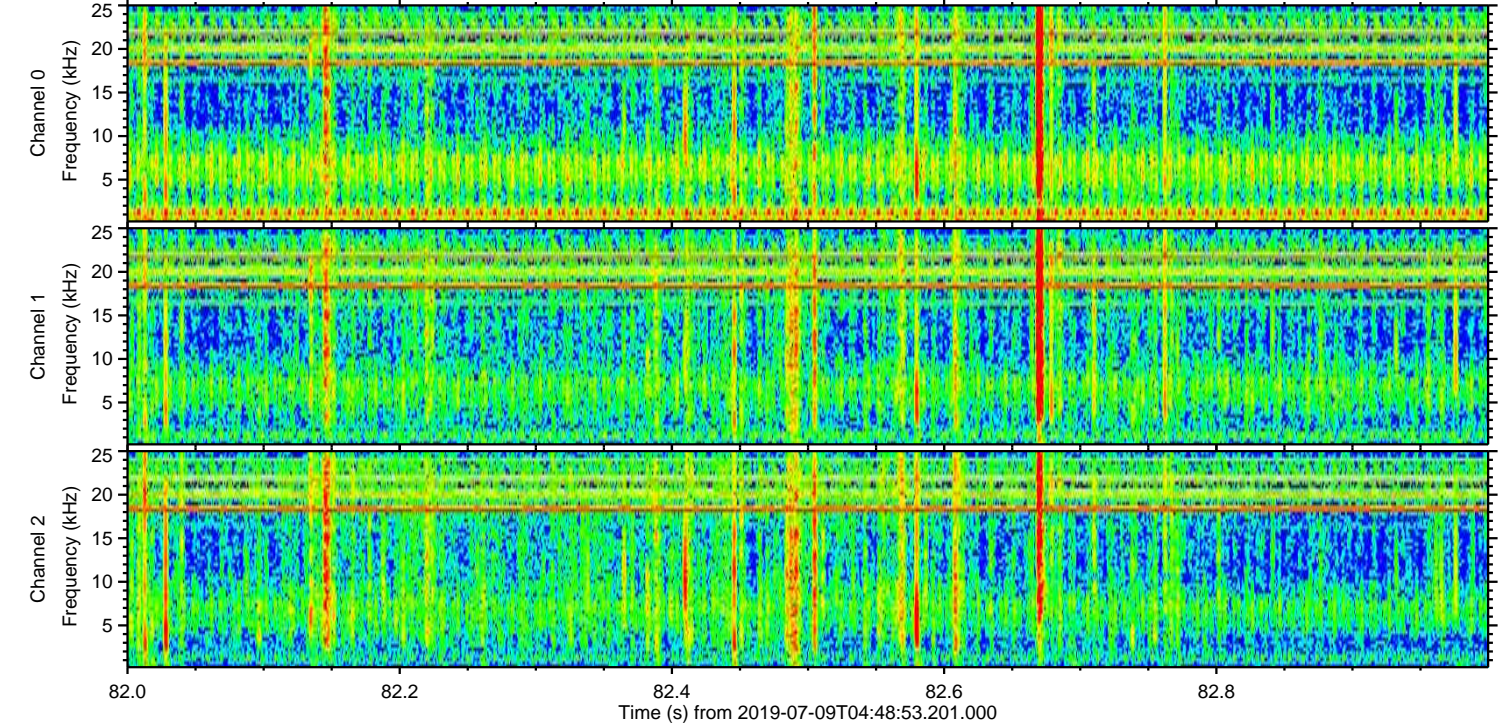
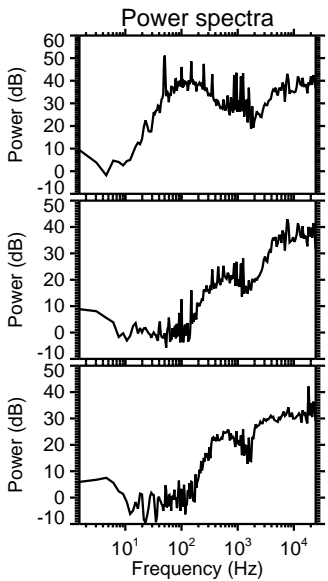
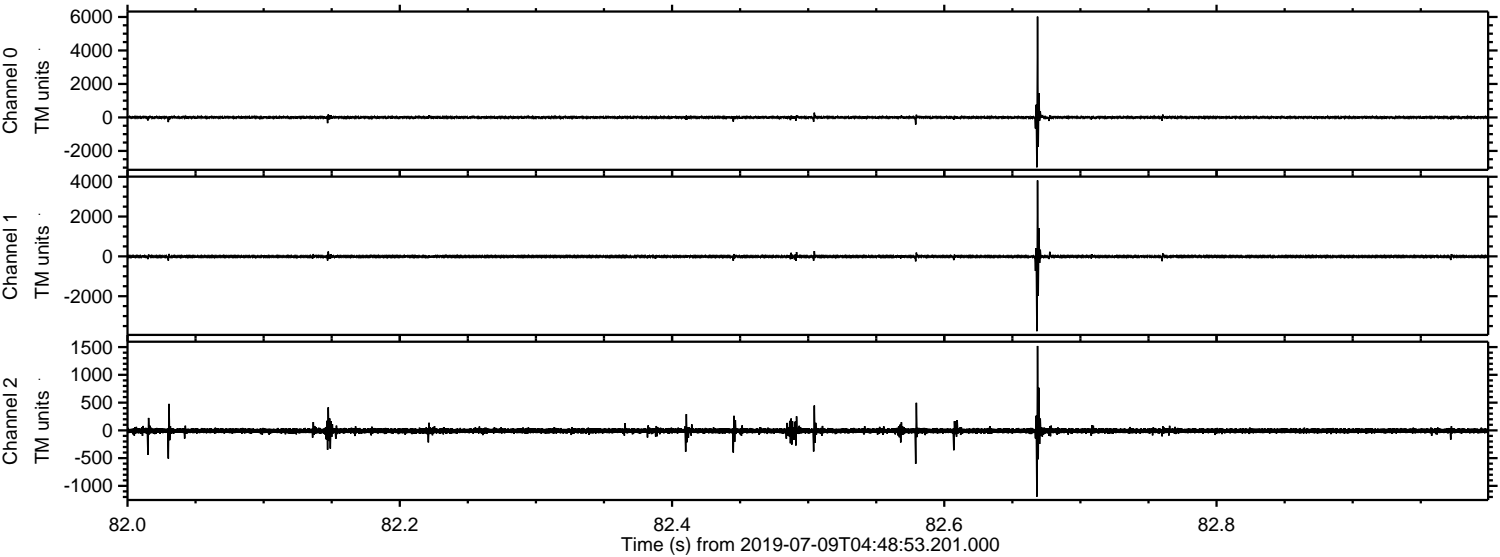

Processed Tue Jul 9 06:56:38 2019 by ELM ver.2012-10-06 from 001__elm20190709_044852__dat00.bin

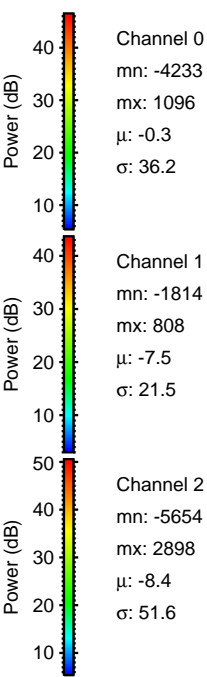
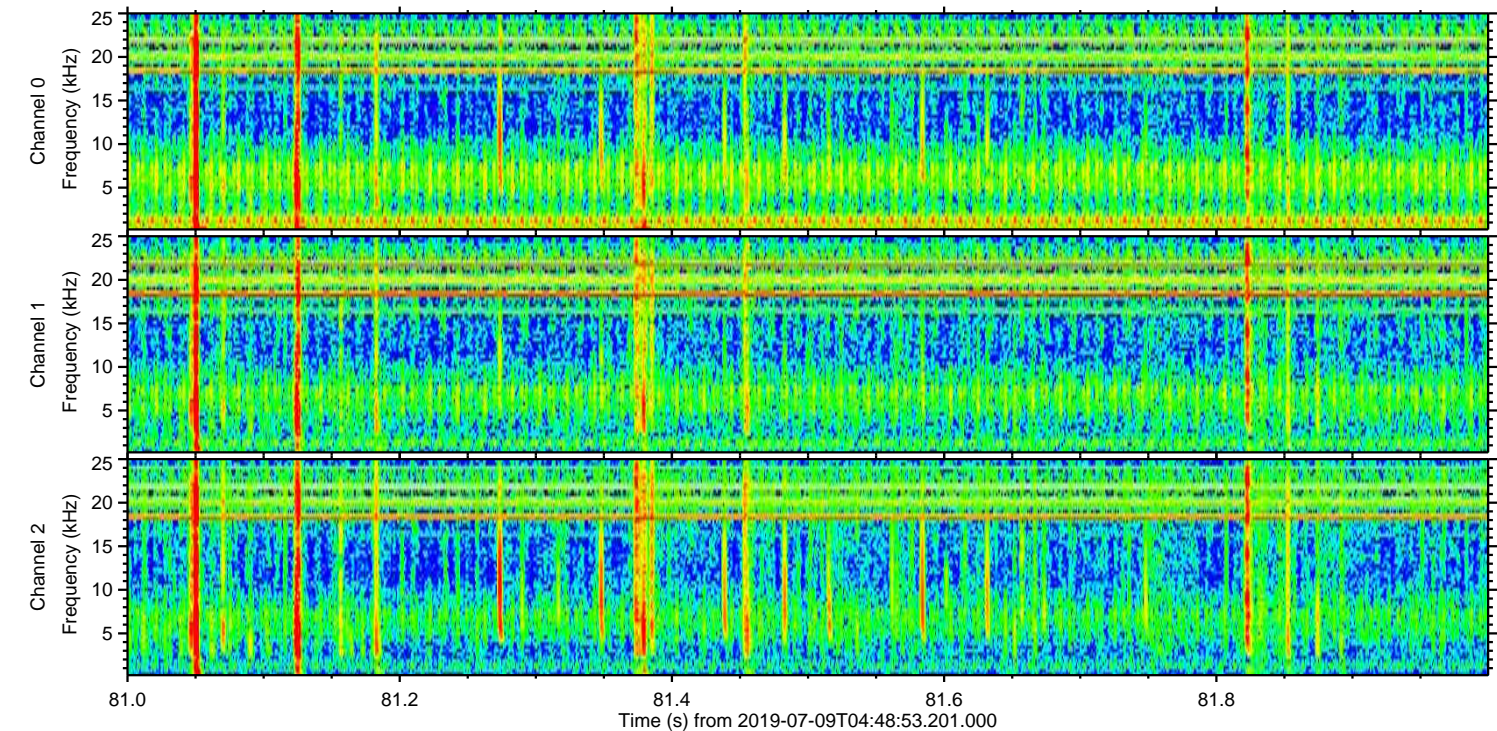
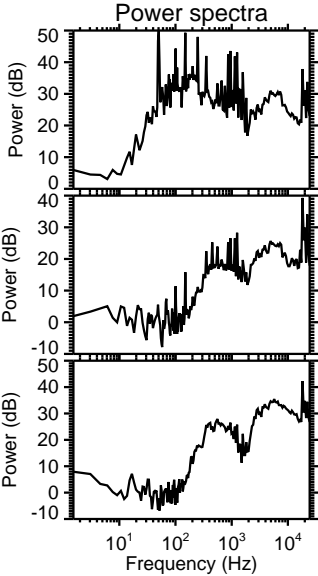
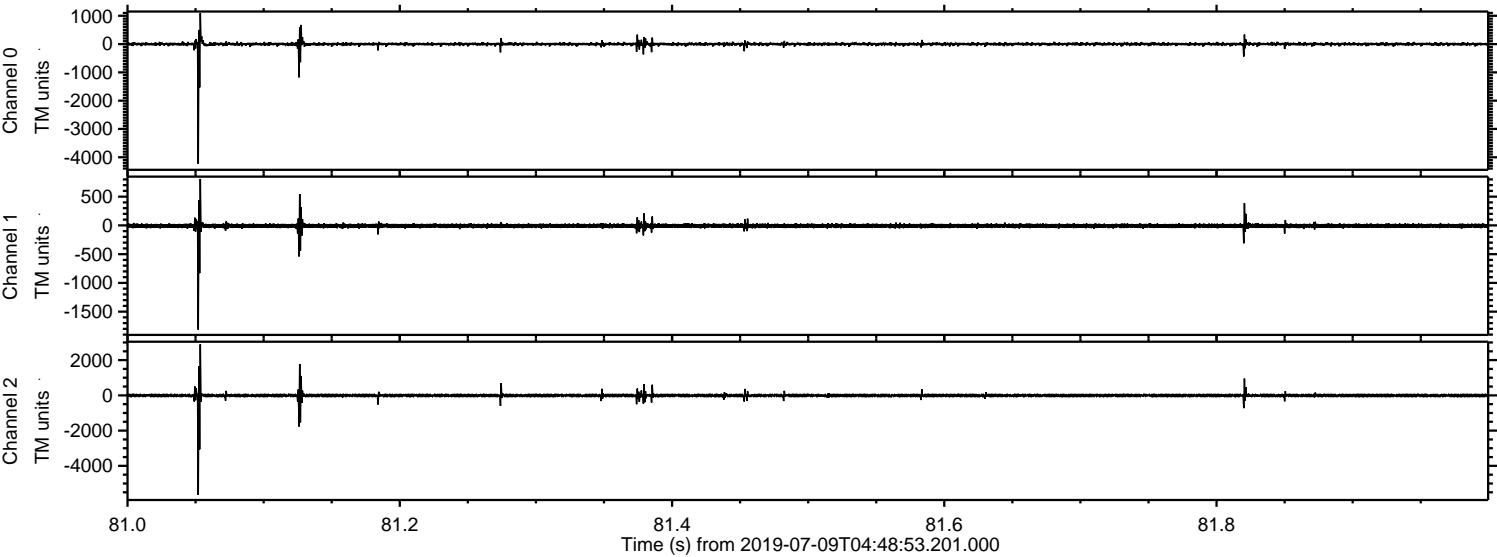

Processed Tue Jul 9 06:56:38 2019 by ELM ver.2012-10-06 from 001__elm20190709_044852__dat00.bin

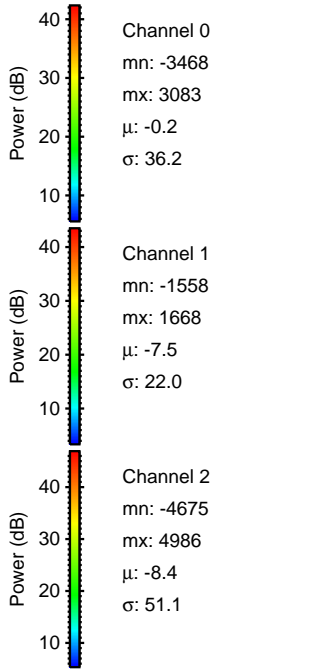
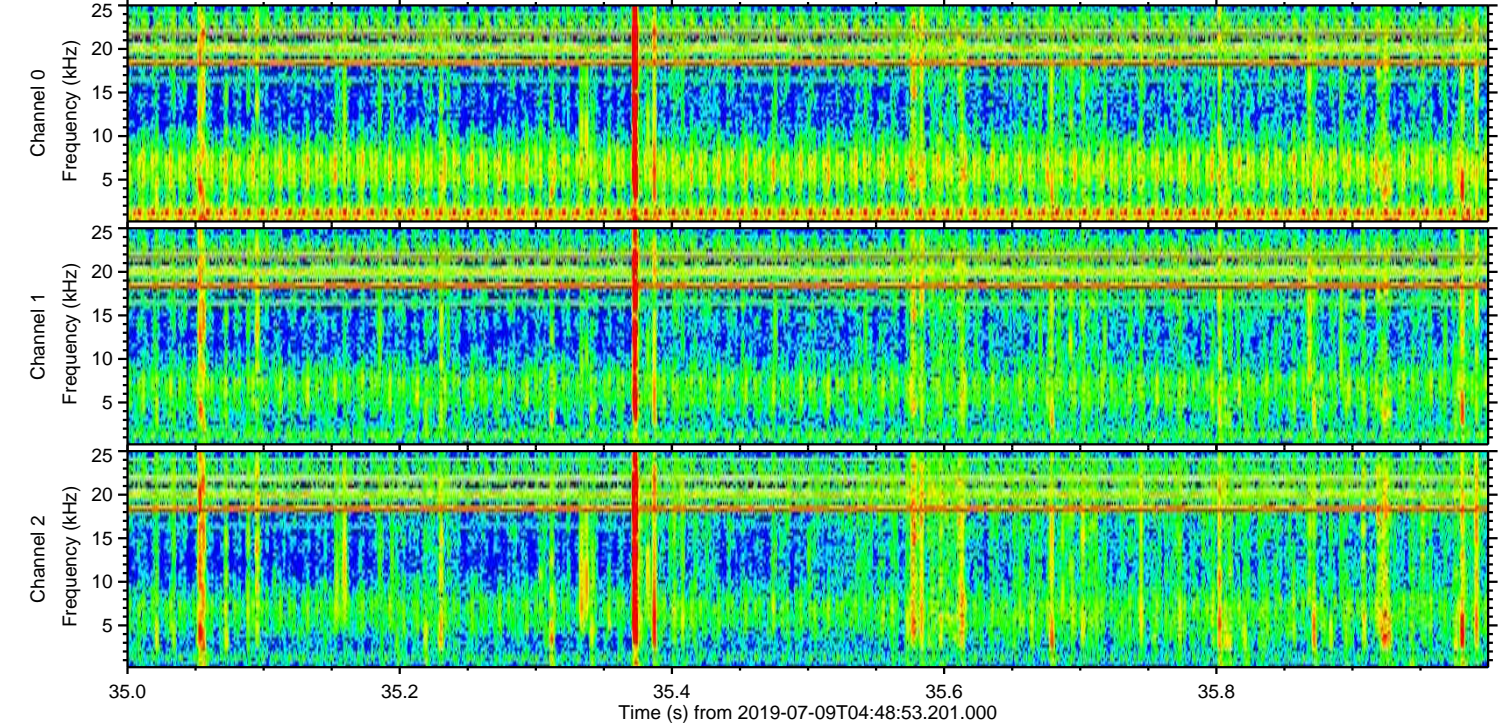
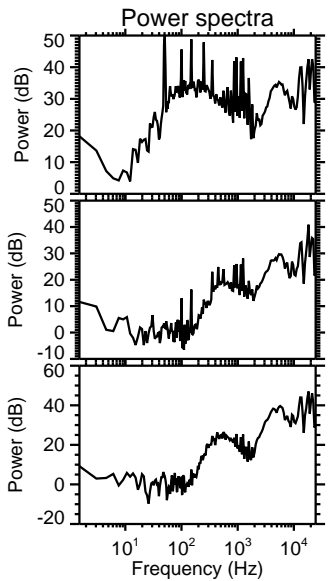
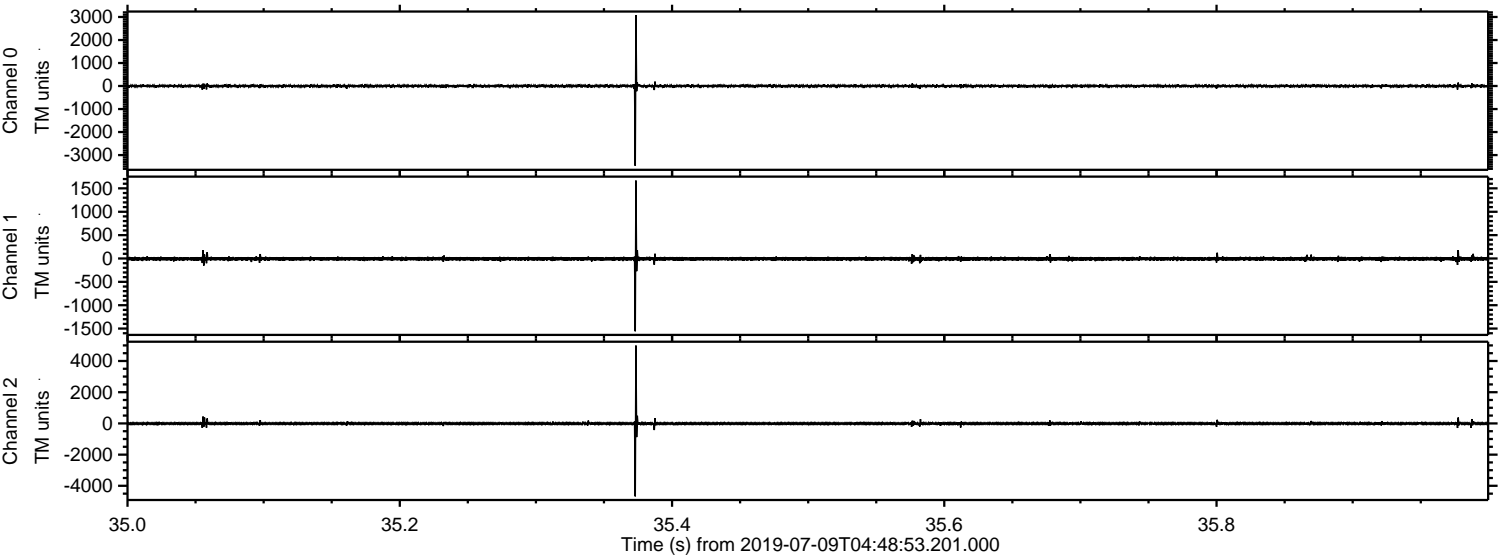

ELMAVAN 3D WAVEFORMS (Measured data sampled at 50 kHz) 51000 packets of 144 samples from 2019-07-09T04:48:53.201.000. Part 117/147

Processed Tue Jul 9 06:56:39 2019 by ELM ver.2012-10-06 from 001__elm20190709_044852__dat00.bin

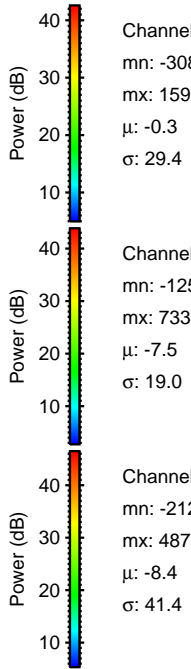
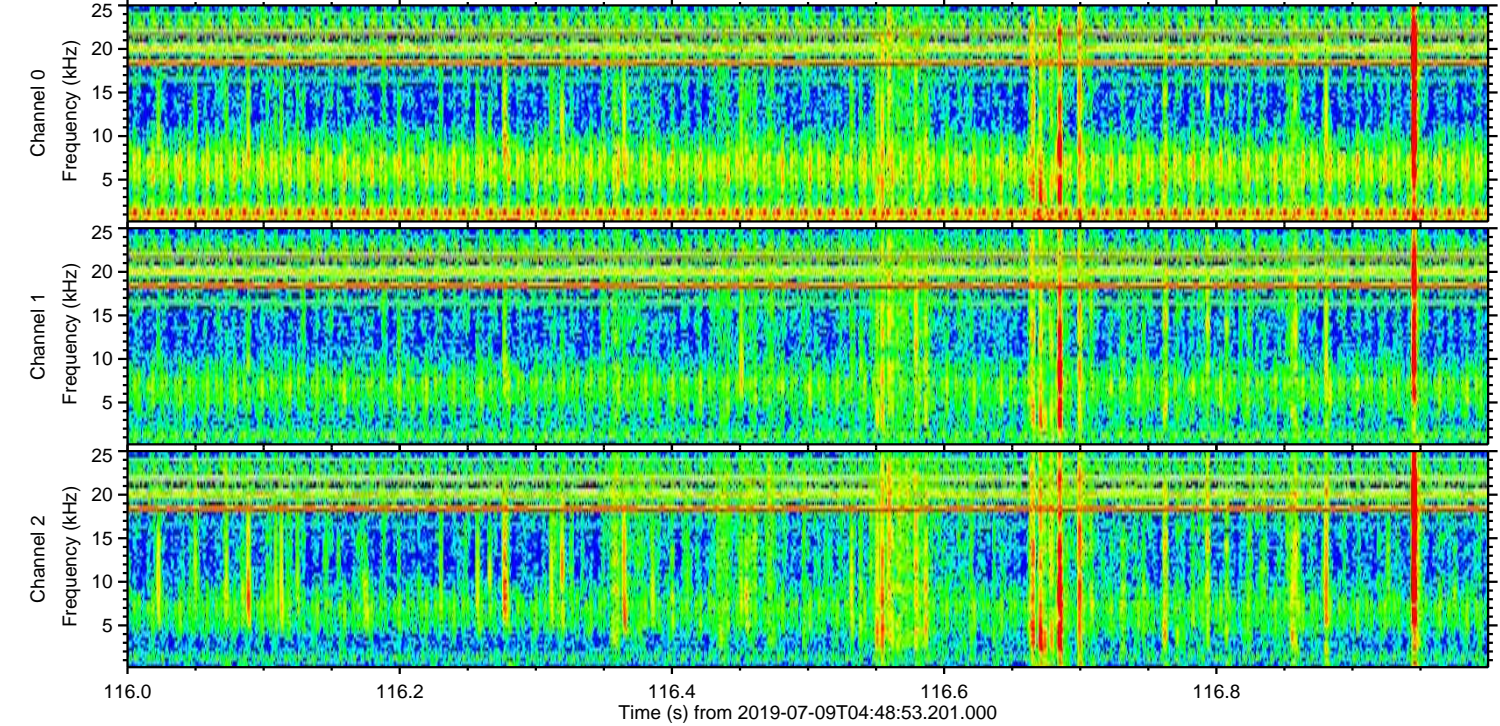
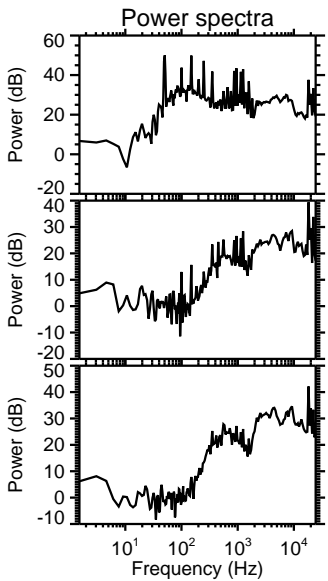
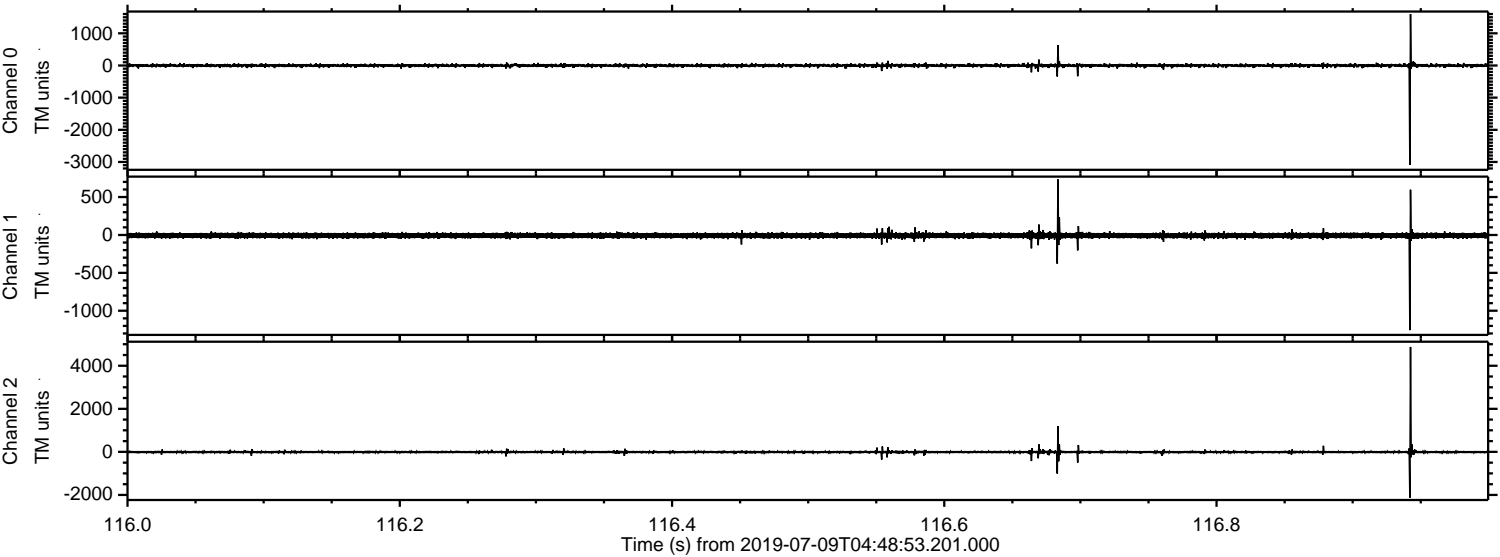

ELMAVAN 3D WAVEFORMS (Measured data sampled at 50 kHz) 51000 packets of 144 samples from 2019-07-09T04:48:53.201.000. Part 132/147

Processed Tue Jul 9 06:56:40 2019 by ELM ver.2012-10-06 from 001__elm20190709_044852__dat00.bin

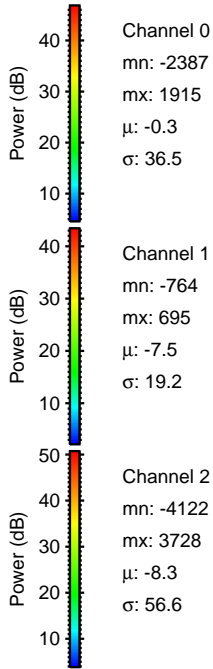
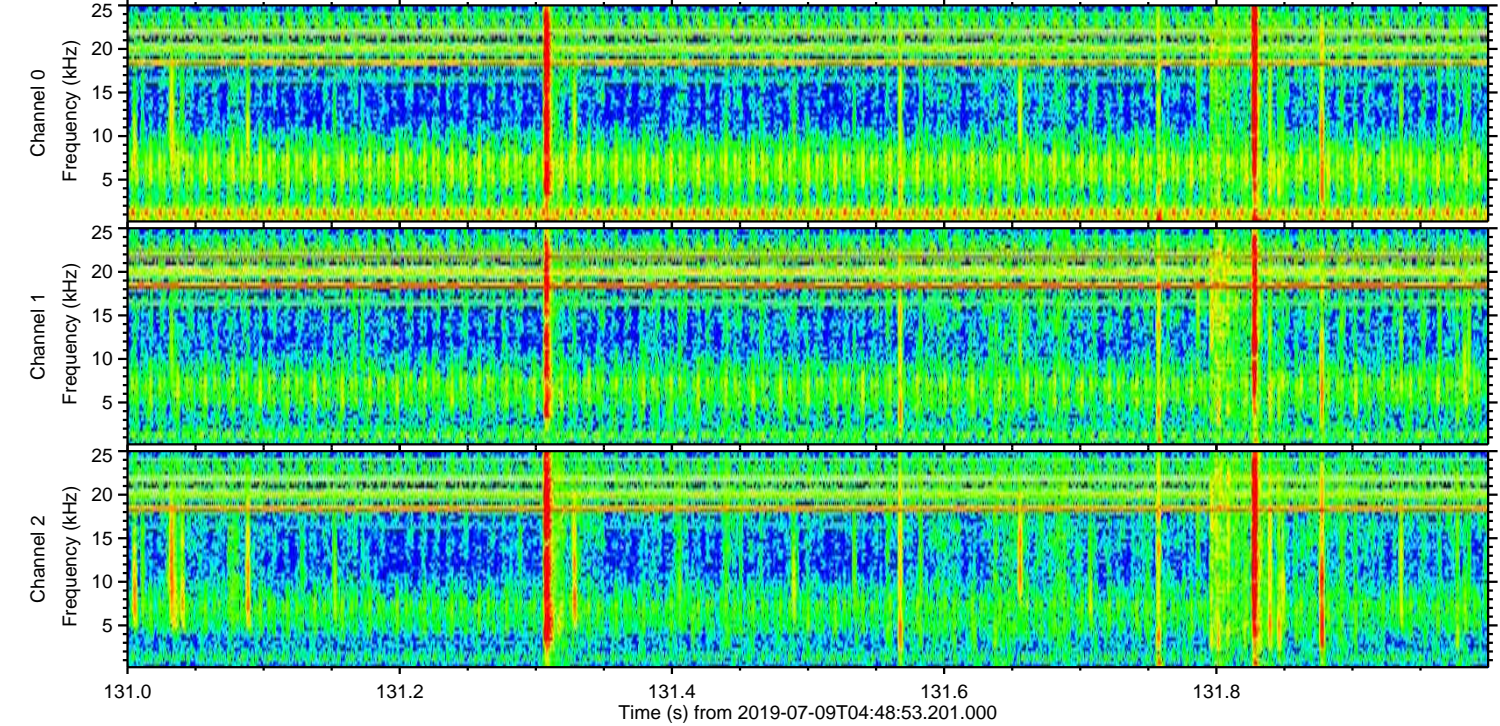
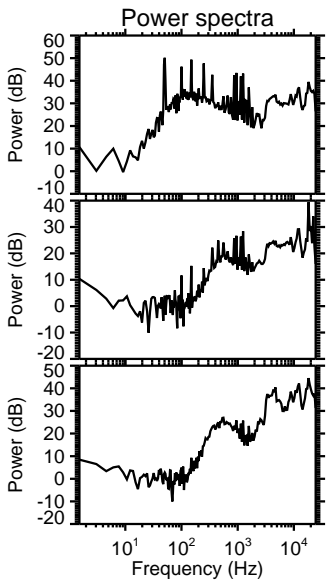
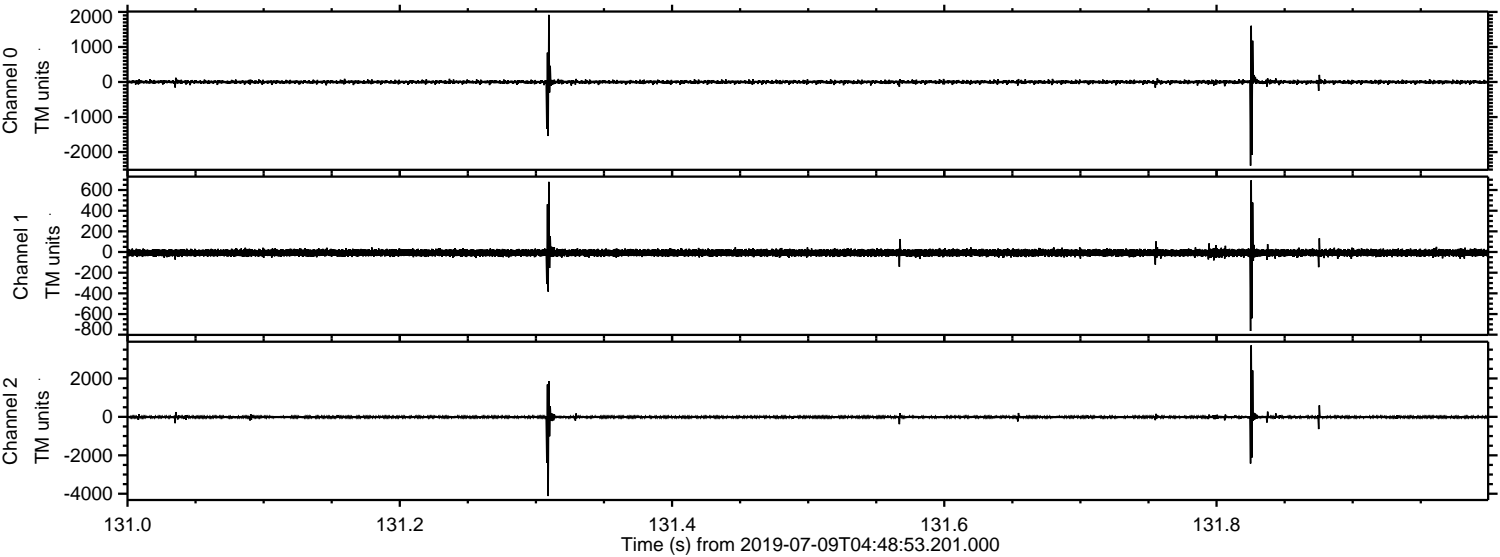

ELMAVAN 3D WAVEFORMS (Measured data sampled at 50 kHz) 51000 packets of 144 samples from 2019-07-09T04:48:53.201.000. Part 139/147

Processed Tue Jul 9 06:56:40 2019 by ELM ver.2012-10-06 from 001__elm20190709_044852__dat00.bin

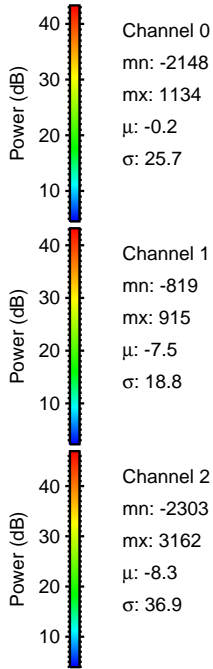
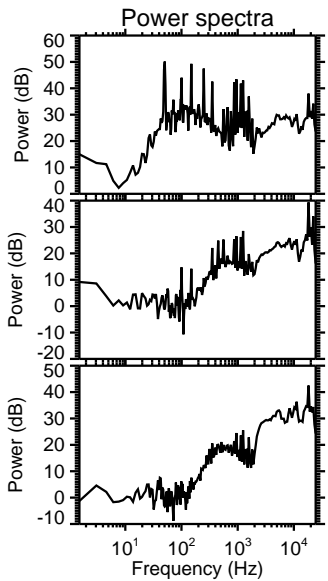
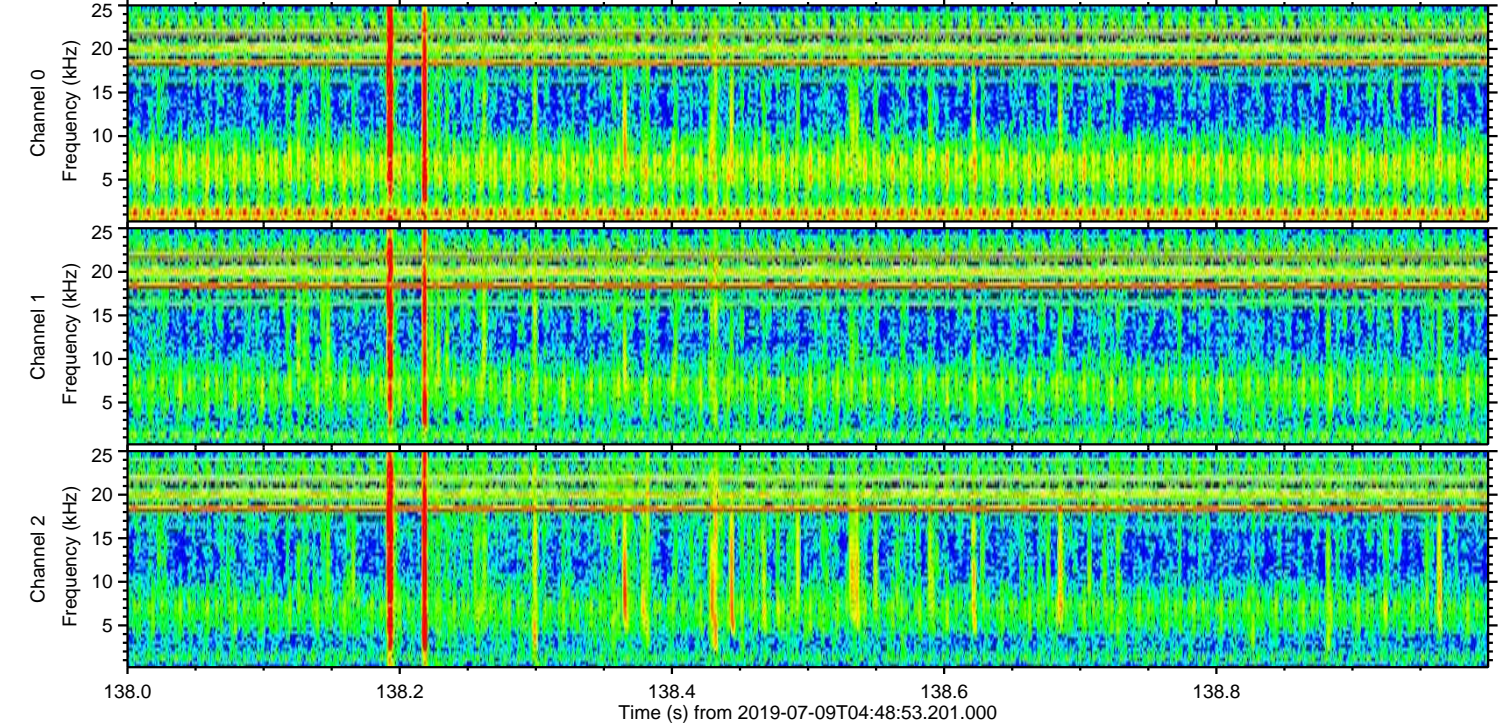
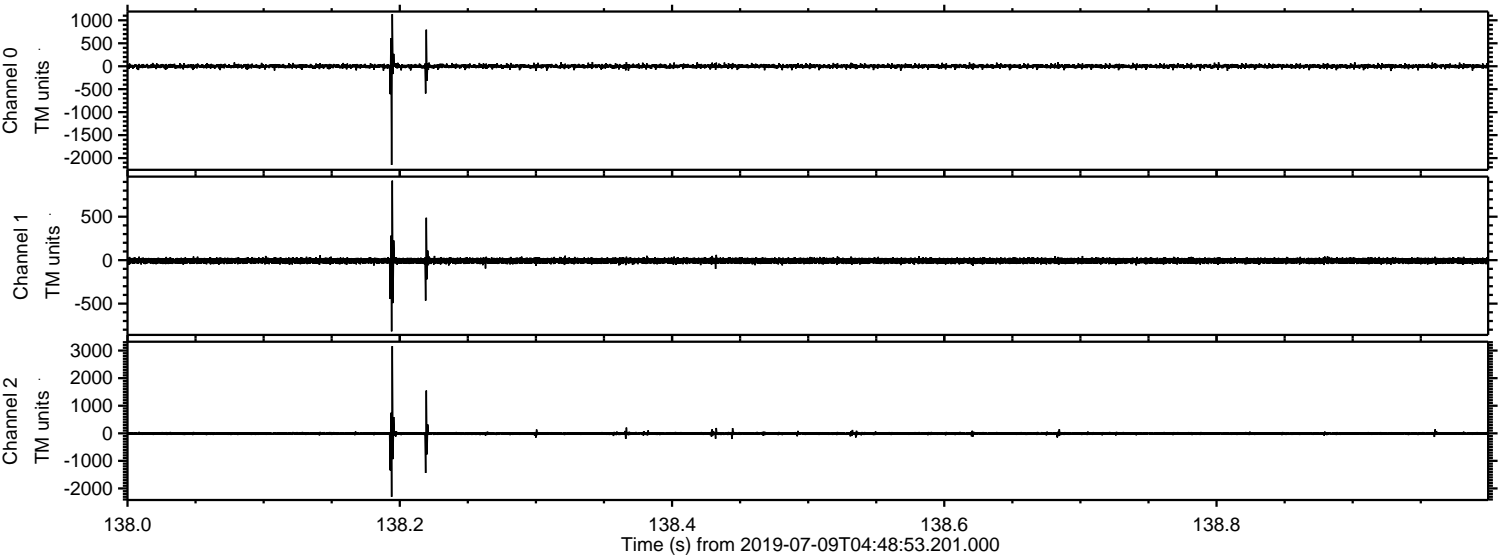

Processed Tue Jul 9 06:56:41 2019 by ELM ver.2012-10-06 from 001__elm20190709_044852__dat00.bin

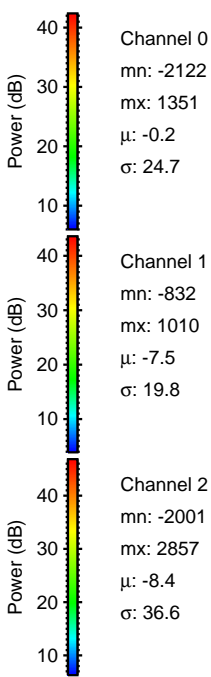
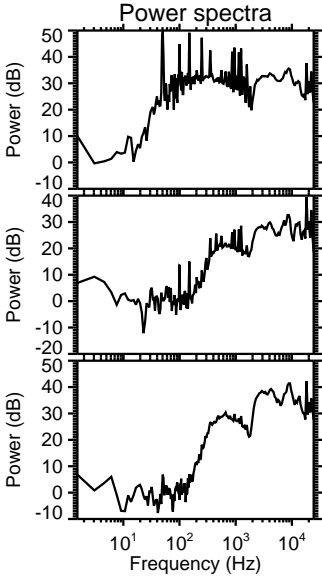
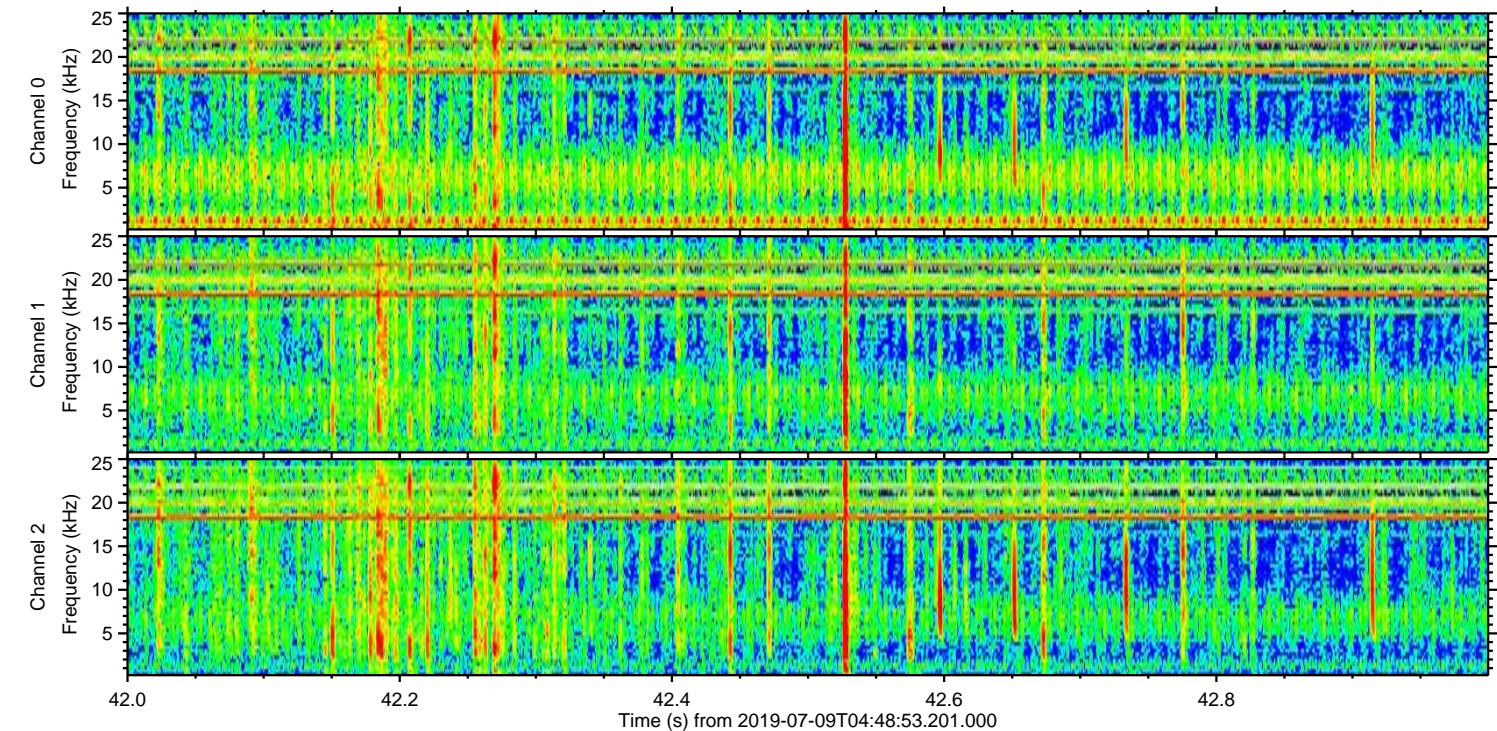
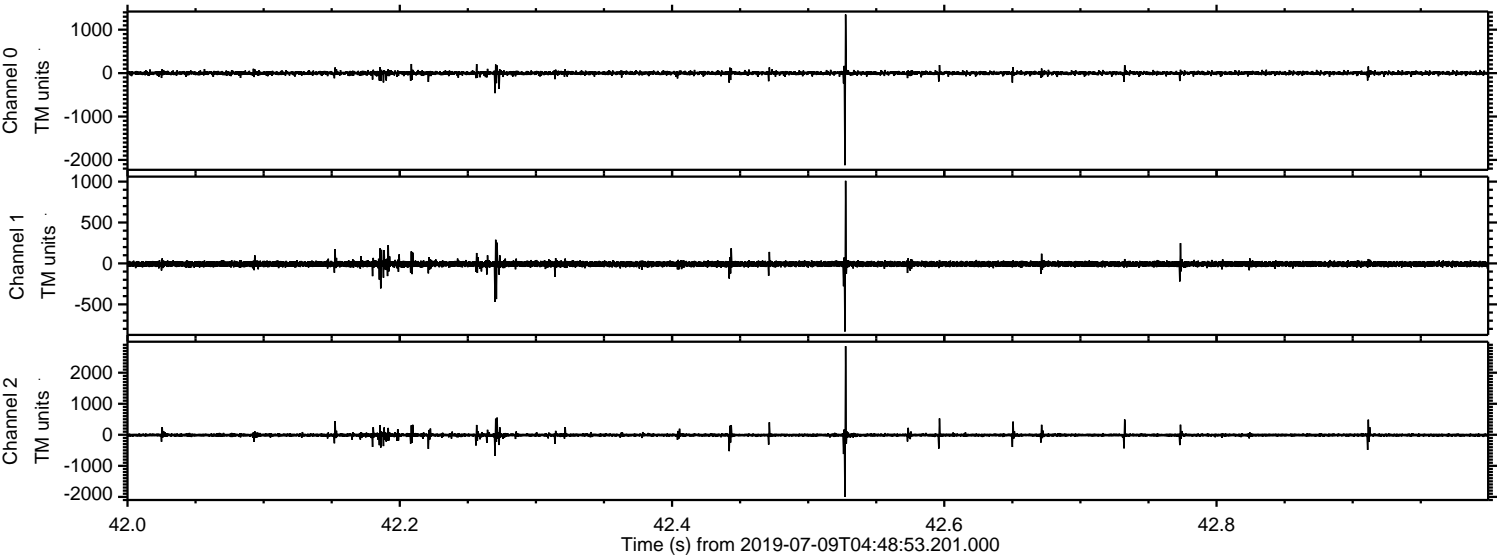

Processed Tue Jul 9 06:56:42 2019 by ELM ver.2012-10-06 from 001__elm20190709_044852__dat00.bin

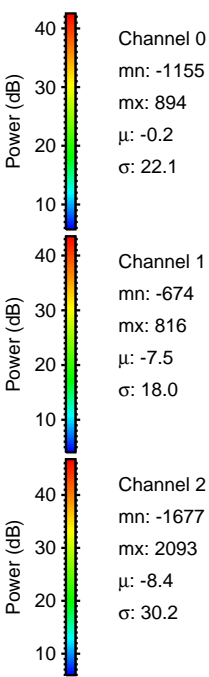
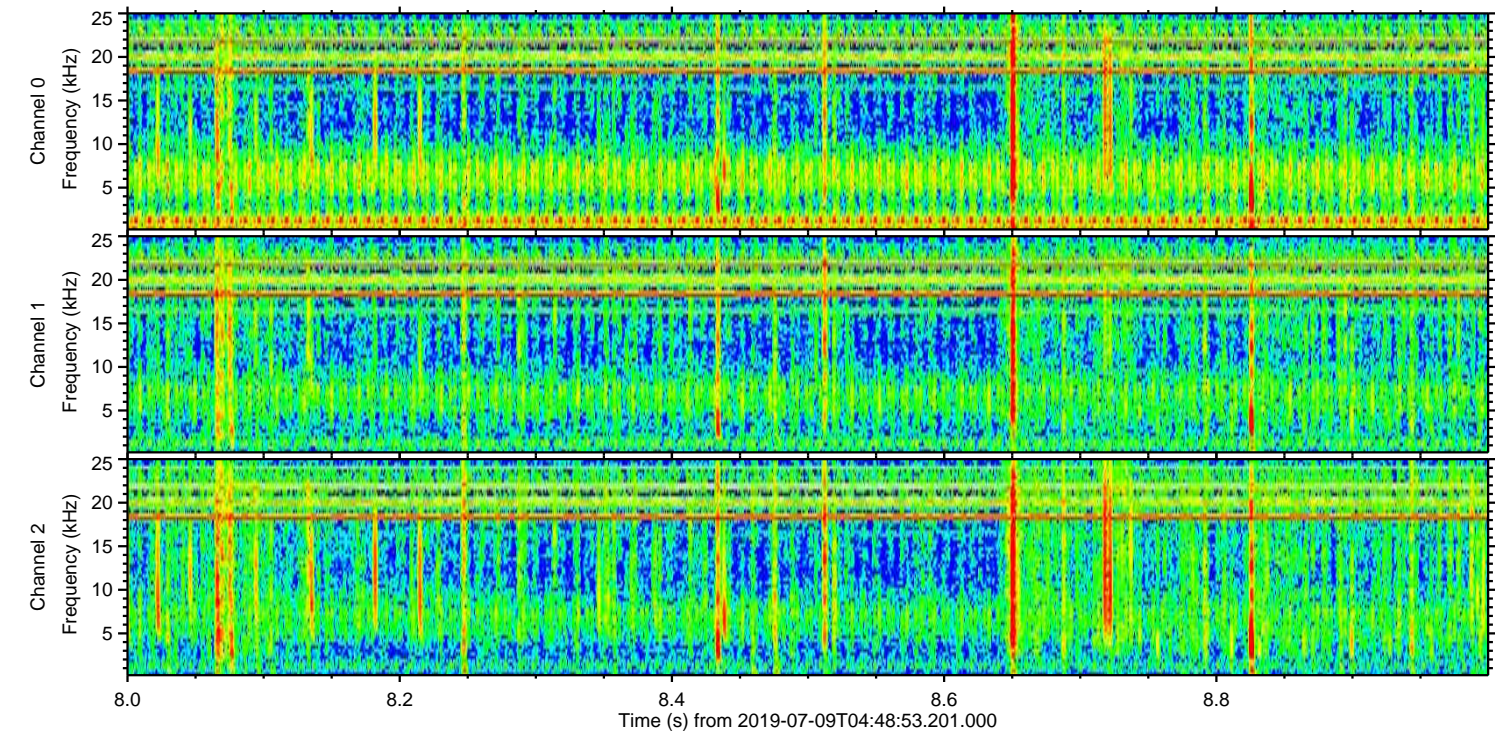
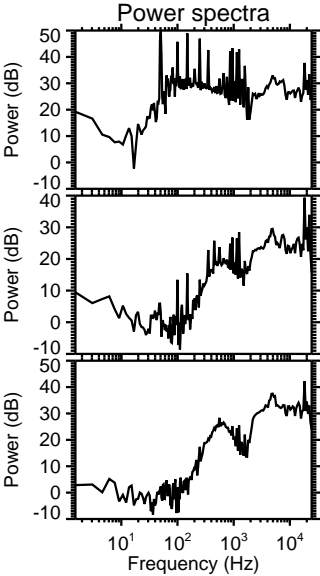
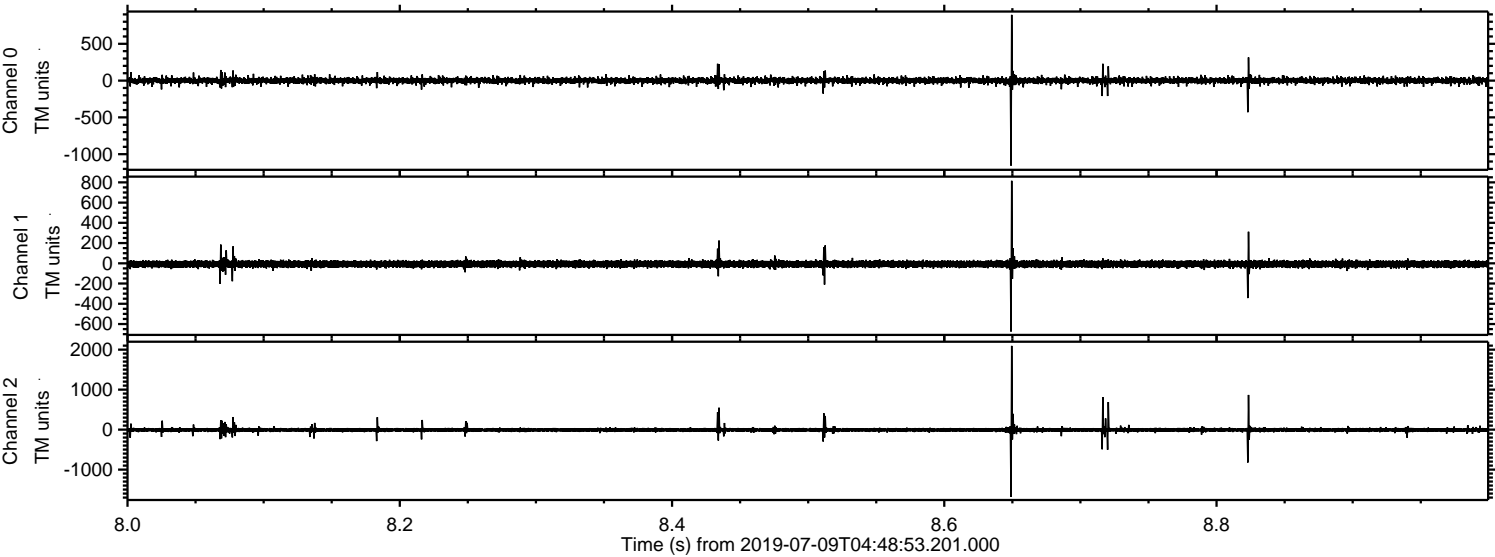

Channel 0
mn: -1155
mx: 894
 μ : -0.2
 σ : 22.1

Channel 1
mn: -674
mx: 816
 μ : -7.5
 σ : 18.0

Channel 2
mn: -1677
mx: 2093
 μ : -8.4
 σ : 30.2

Processed Tue Jul 9 06:56:42 2019 by ELM ver.2012-10-06 from 001__elm20190709_044852__dat00.bin

