

ELMAVAN 3D WAVEFORMS (Measured data sampled at 50 kHz) 51000 packets of 144 samples from 2019-07-09T04:43:52.997.999.

Processed Tue Jul 9 06:51:24 2019 by ELM ver.2012-10-06 from 001__elm20190709_044351__dat00.bin

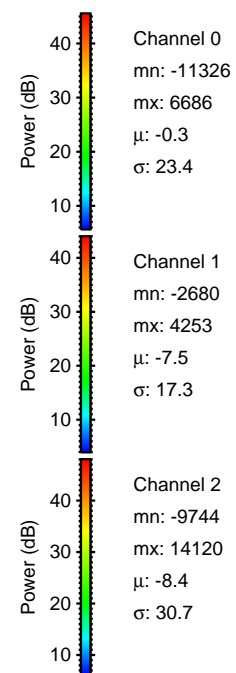

Processed Tue Jul 9 06:51:33 2019 by ELM ver.2012-10-06 from 001__elm20190709_044351__dat00.bin

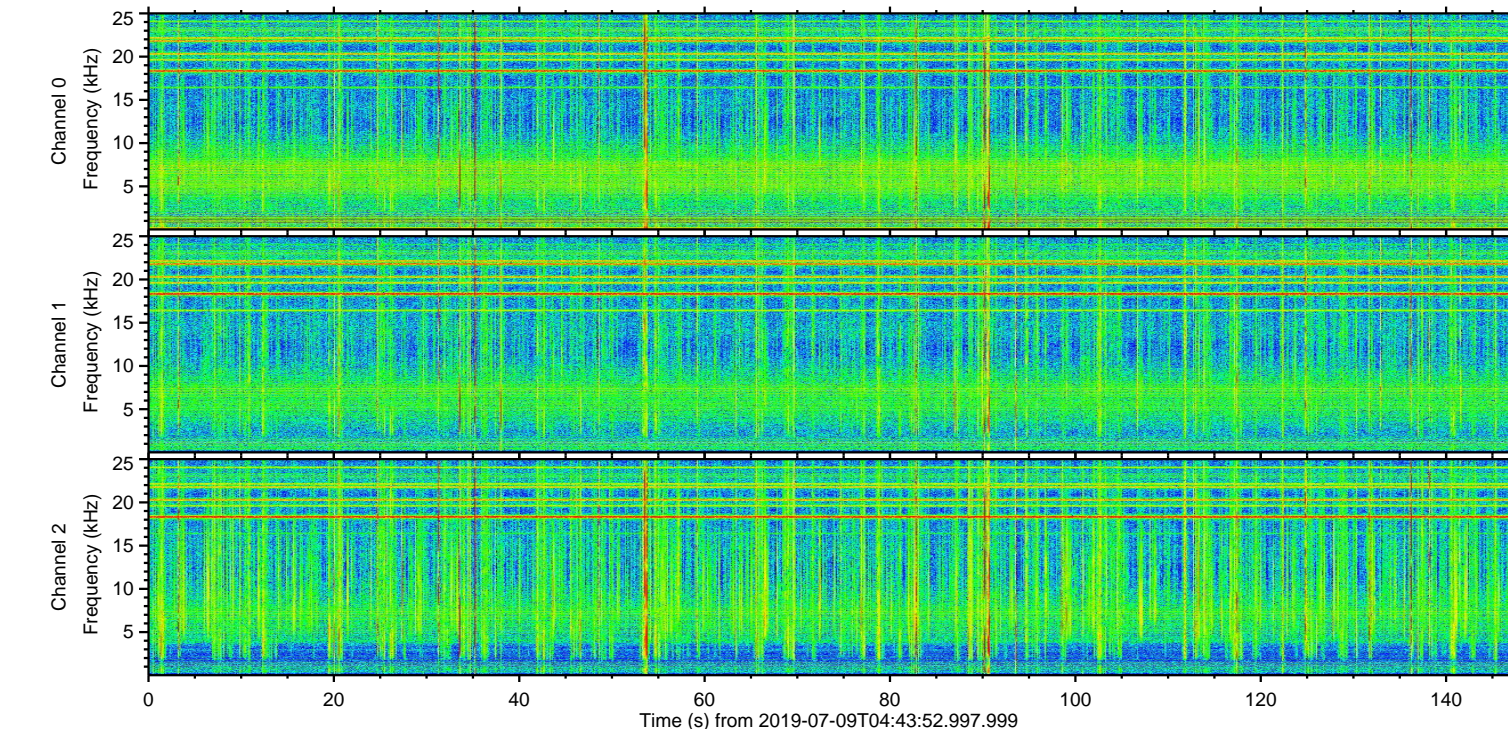
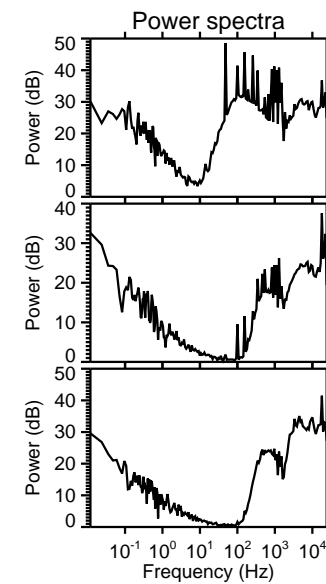
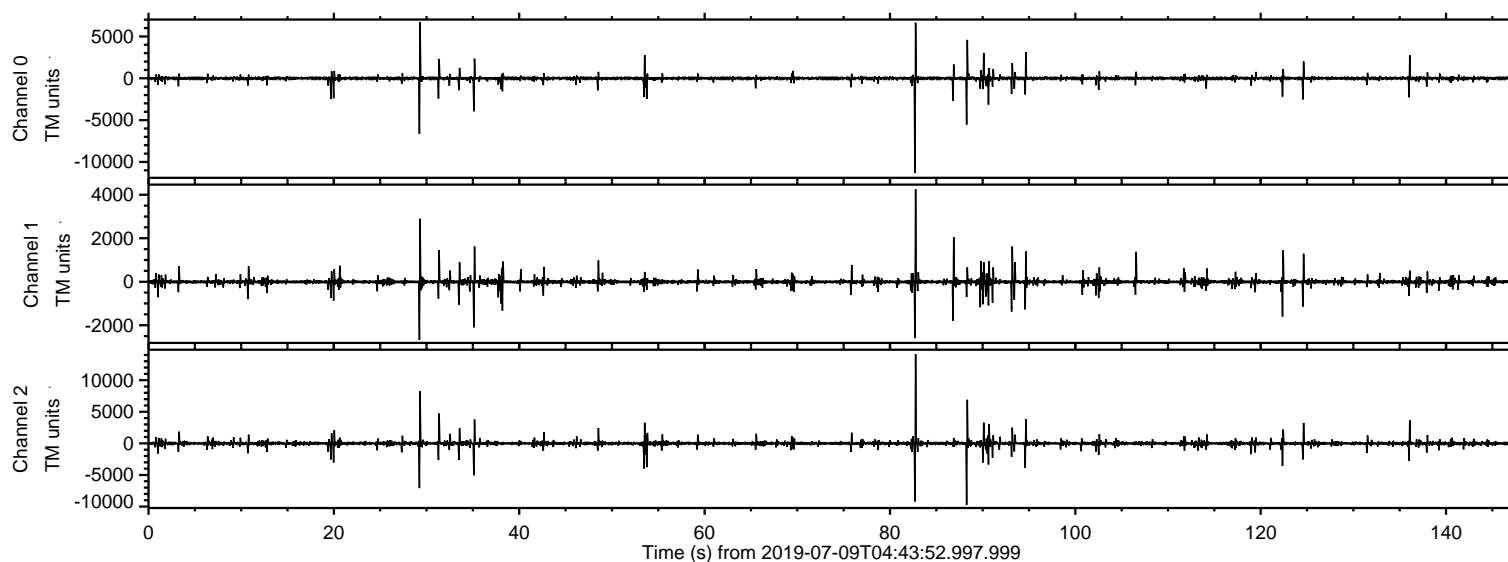
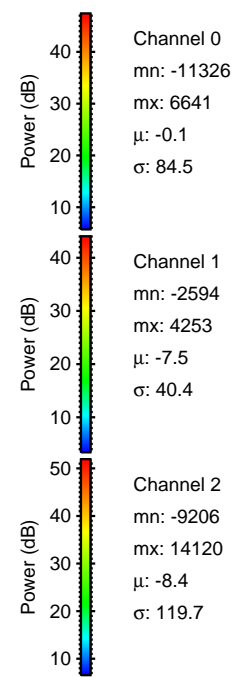
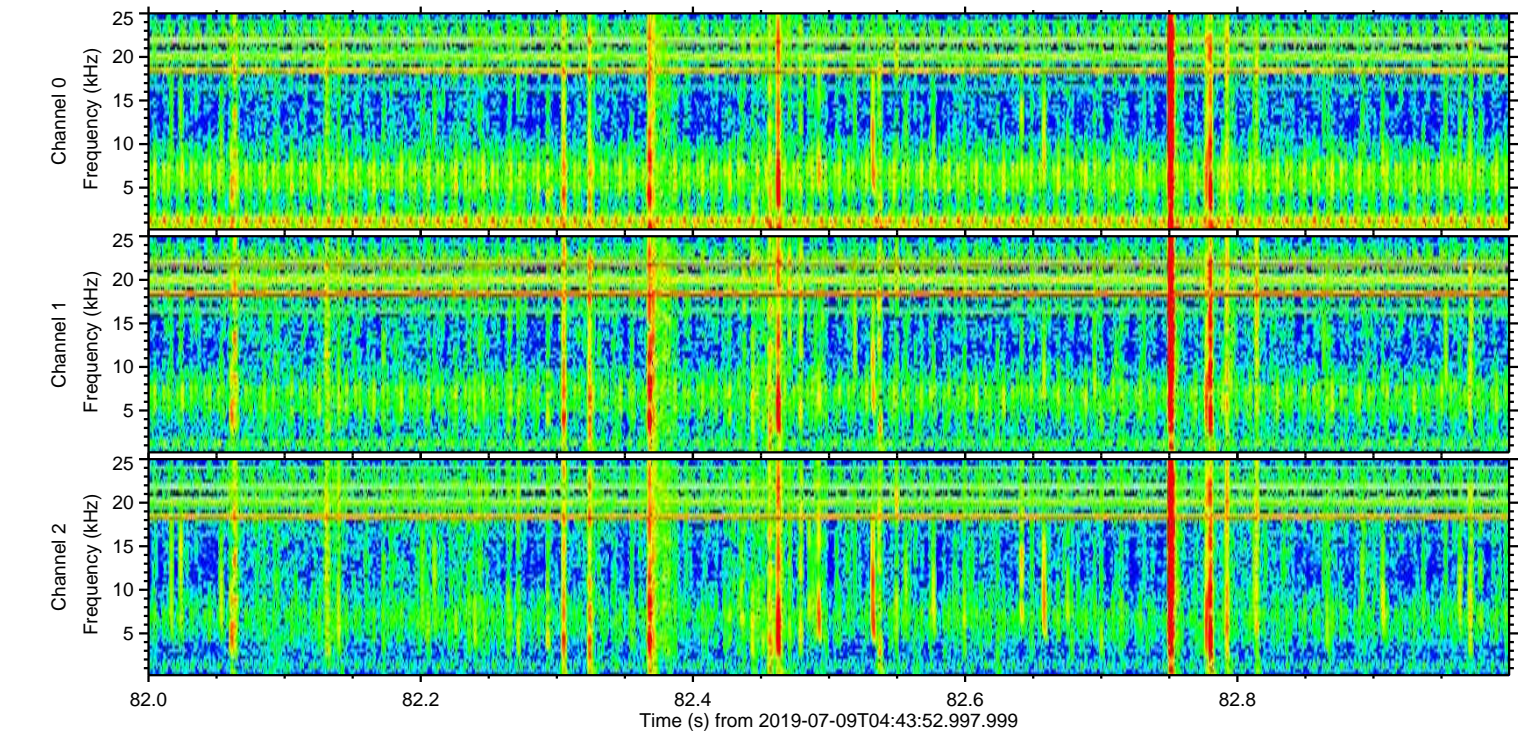
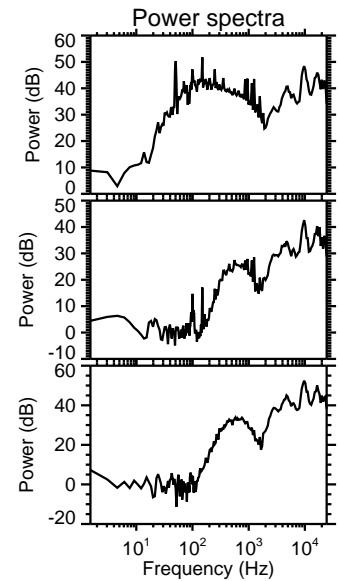
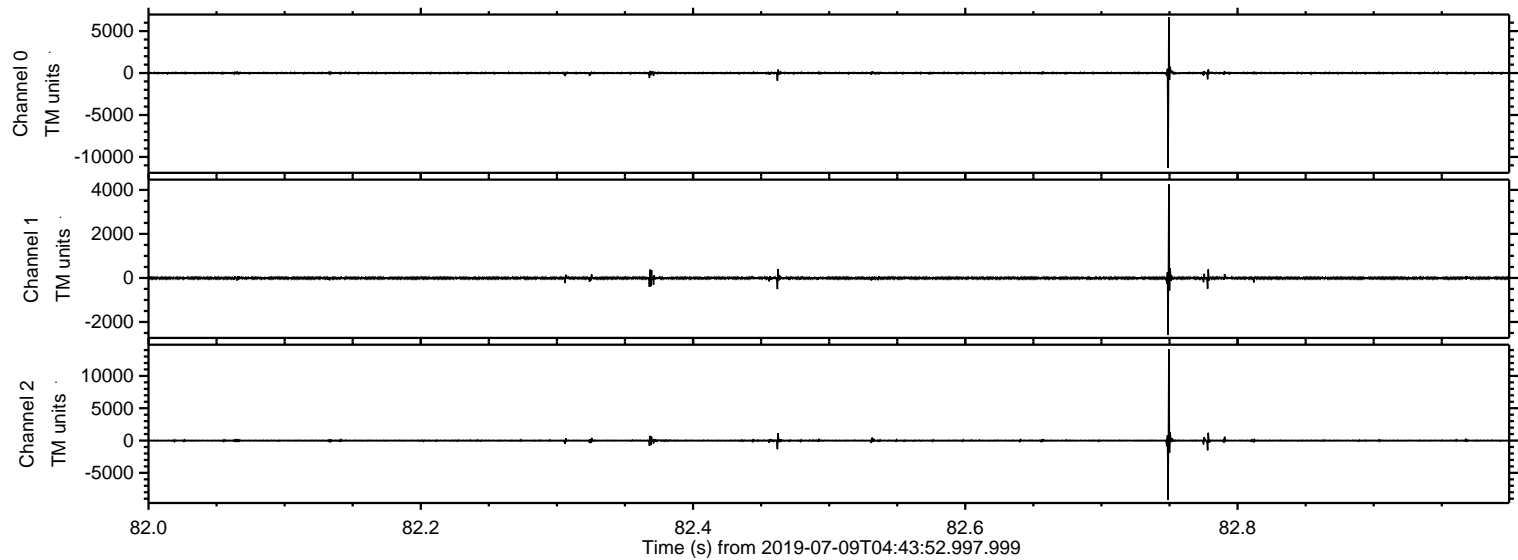

Processed Tue Jul 9 06:51:34 2019 by ELM ver.2012-10-06 from 001__elm20190709_044351__dat00.bin

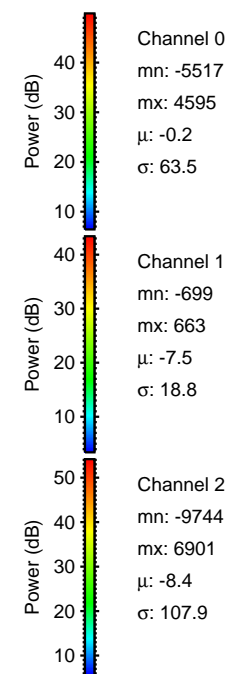
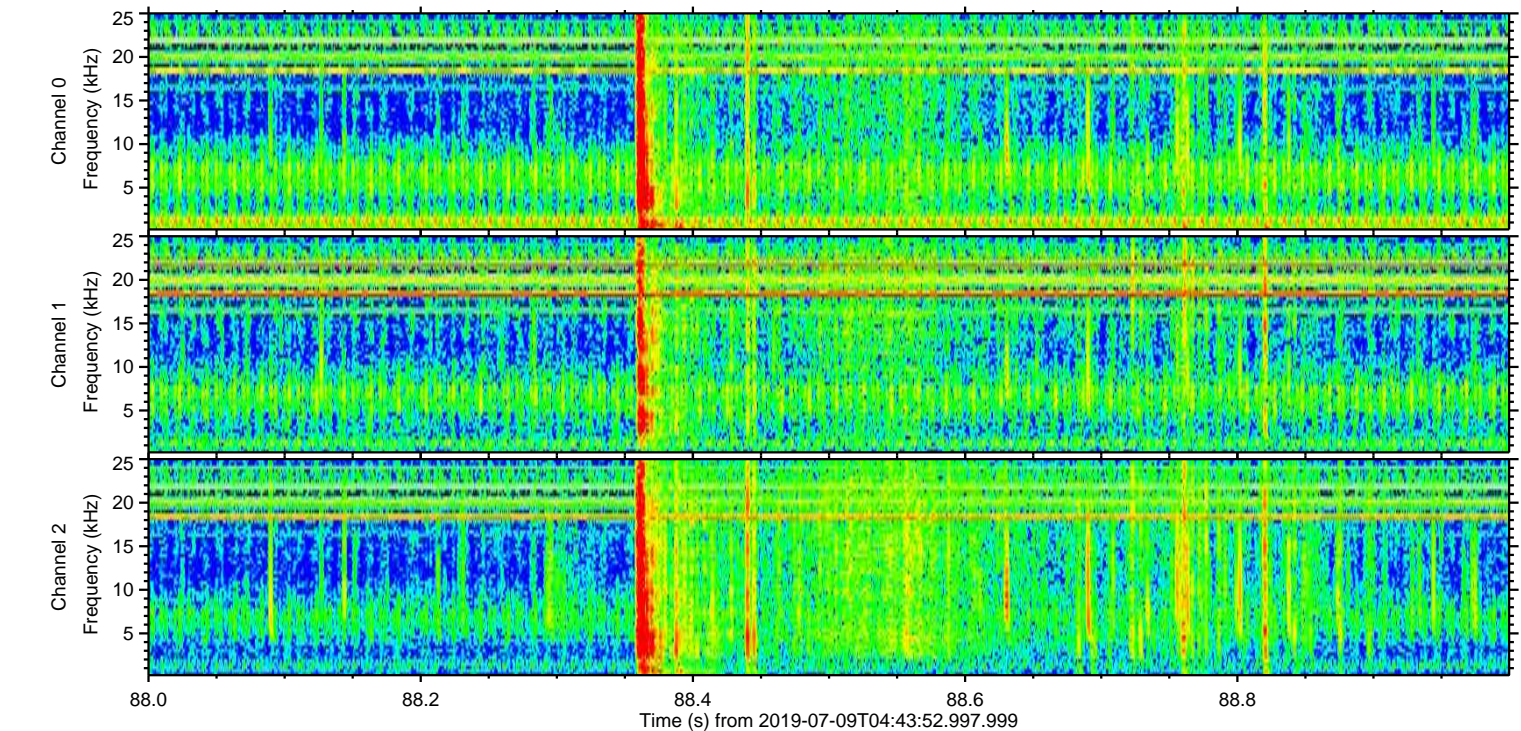
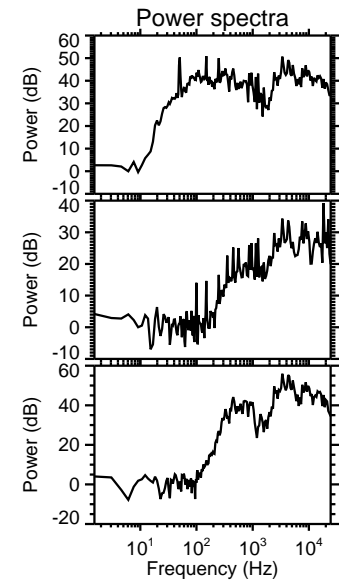
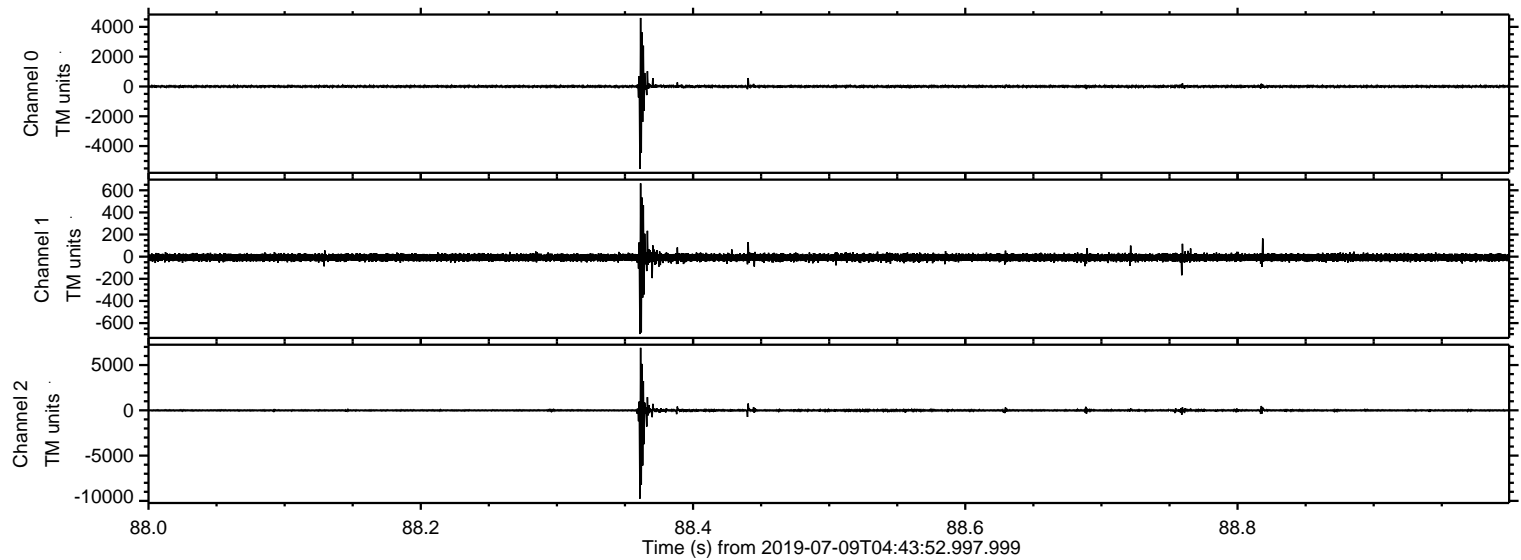

Processed Tue Jul 9 06:51:34 2019 by ELM ver.2012-10-06 from 001__elm20190709_044351__dat00.bin

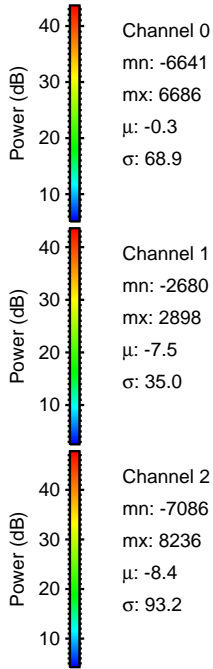
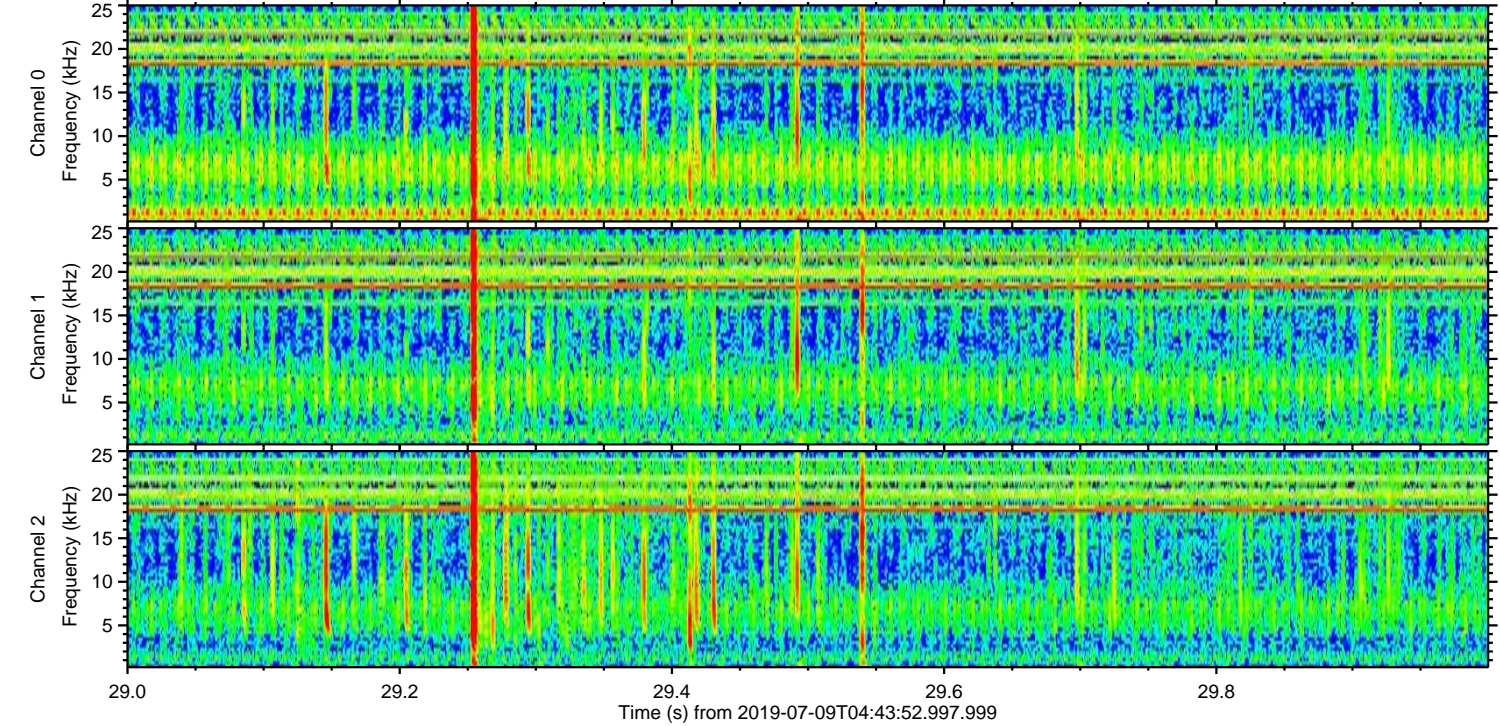
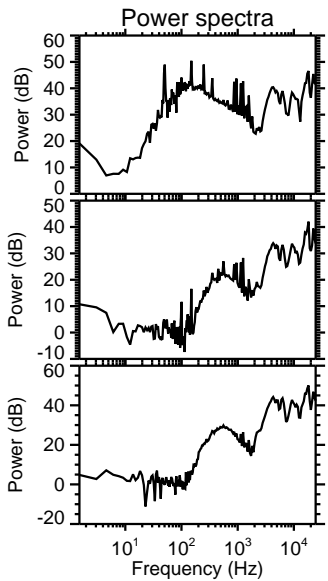
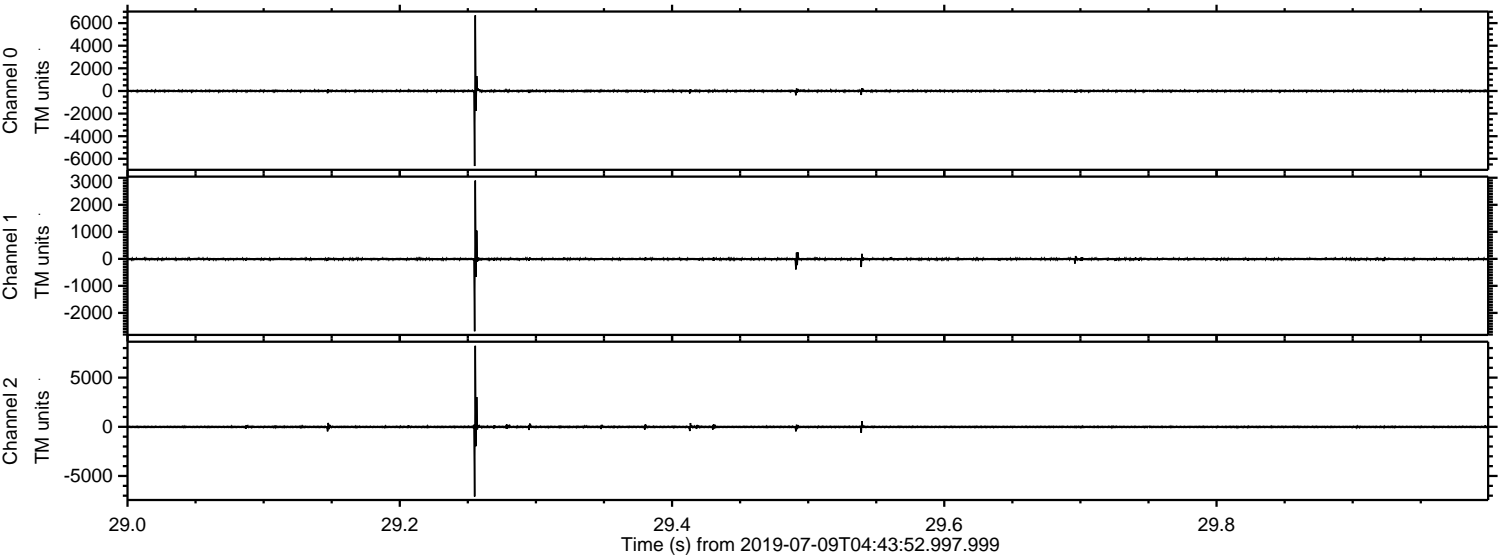

Processed Tue Jul 9 06:51:35 2019 by ELM ver.2012-10-06 from 001__elm20190709_044351__dat00.bin

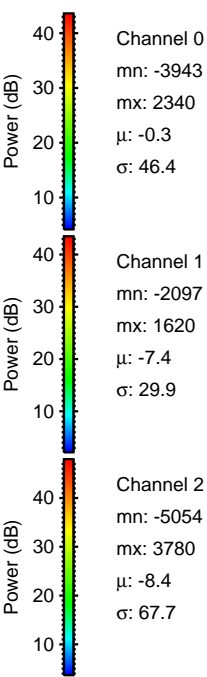
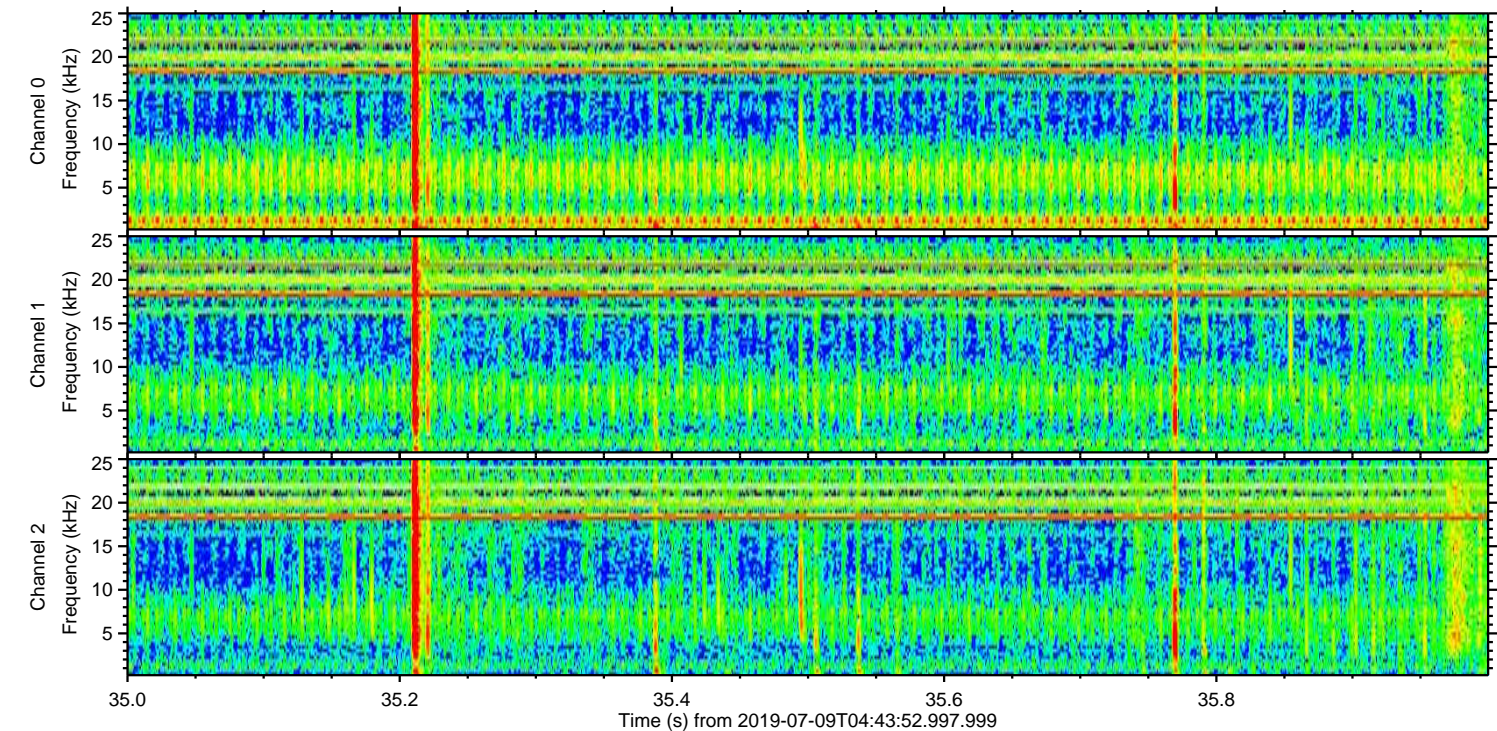
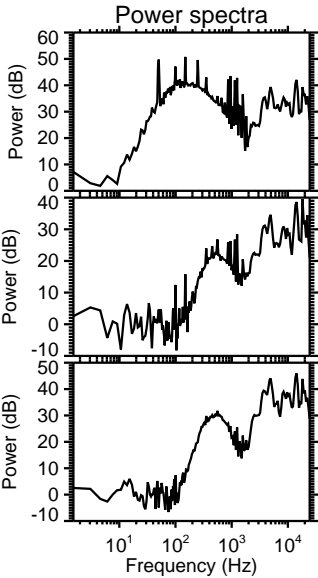
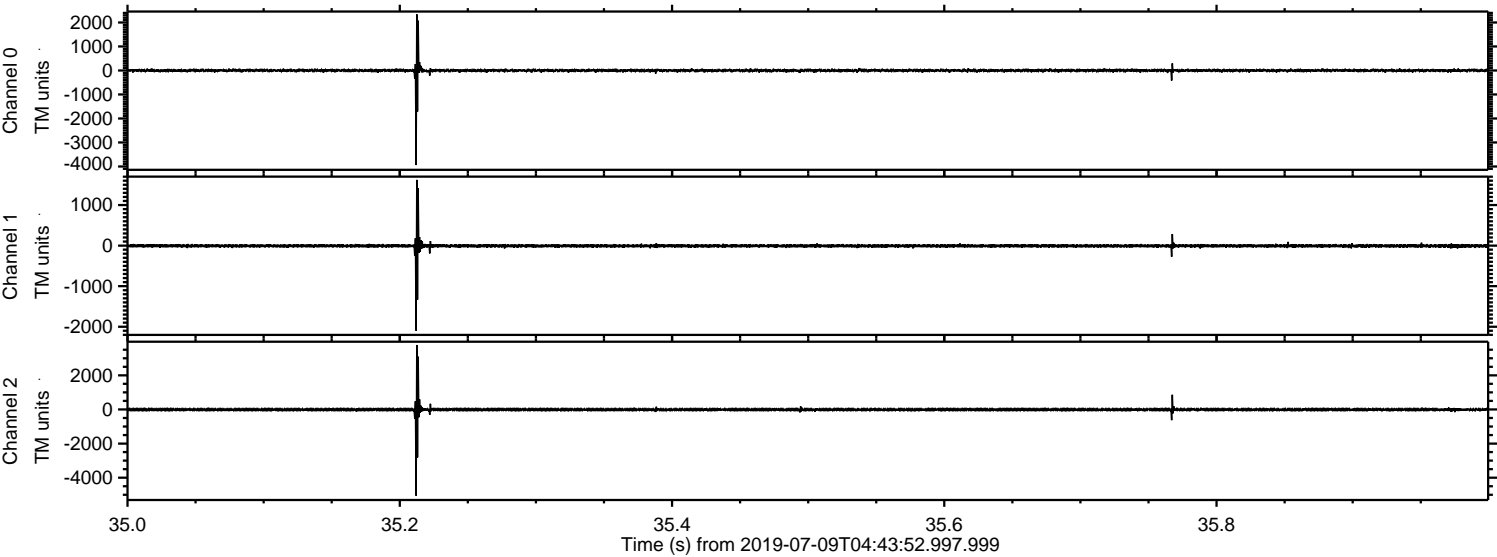

Processed Tue Jul 9 06:51:36 2019 by ELM ver.2012-10-06 from 001__elm20190709_044351__dat00.bin

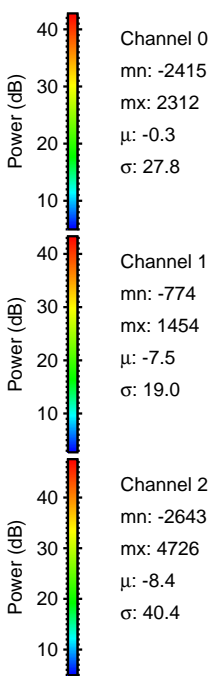
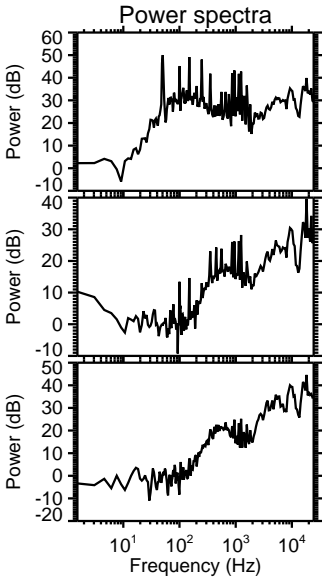
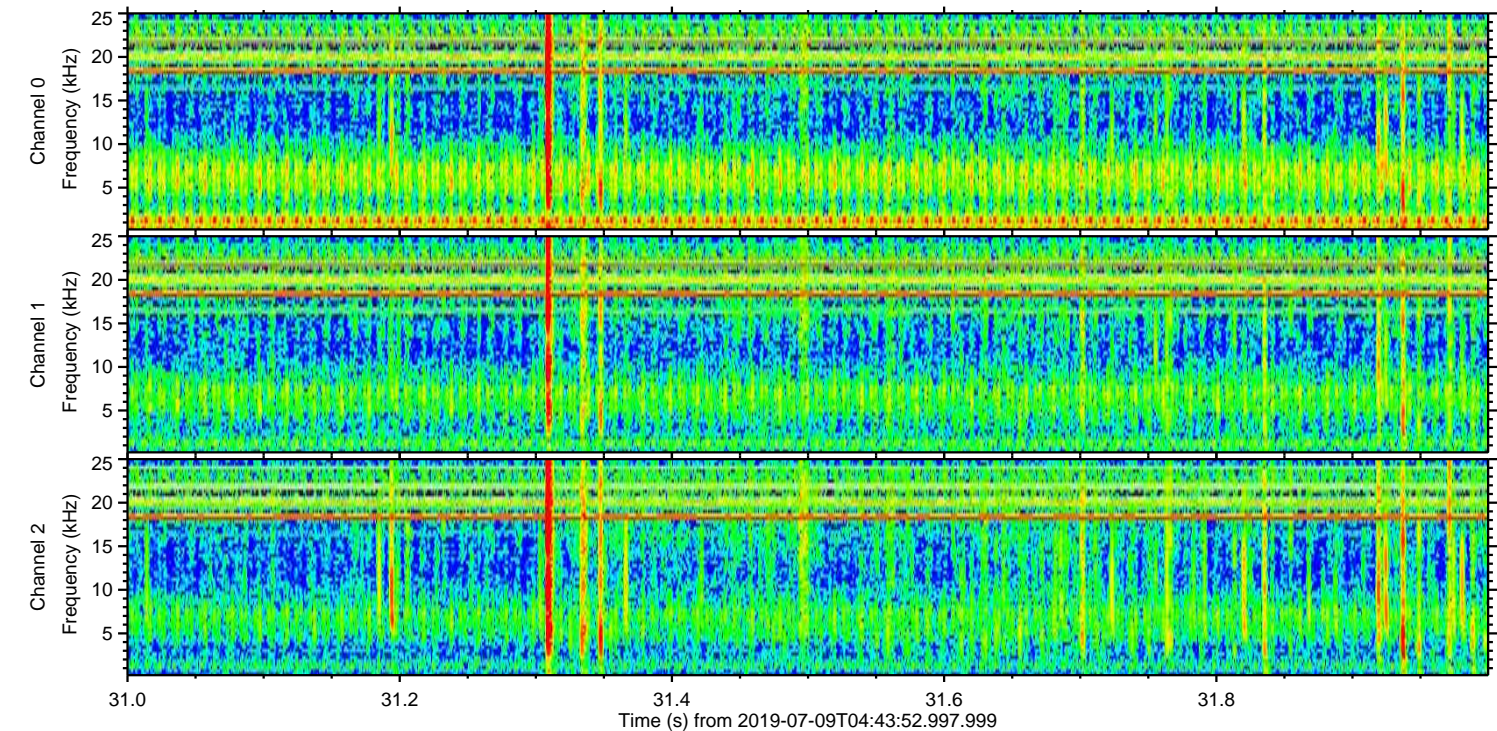
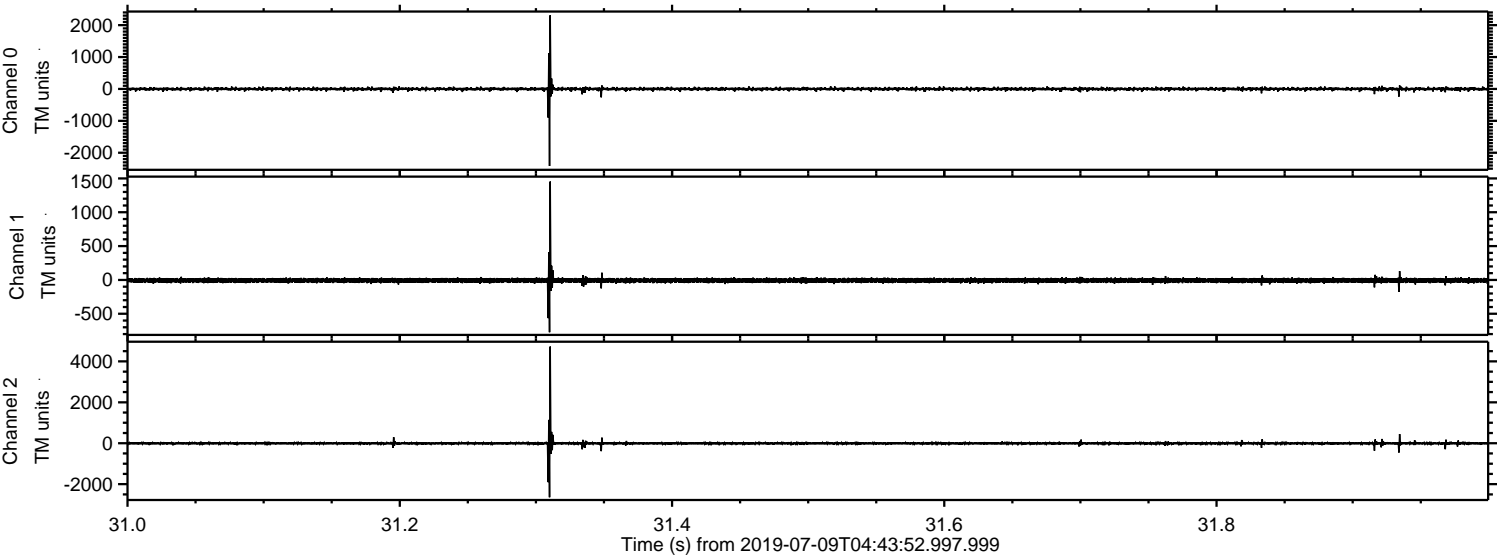

Processed Tue Jul 9 06:51:36 2019 by ELM ver.2012-10-06 from 001__elm20190709_044351__dat00.bin

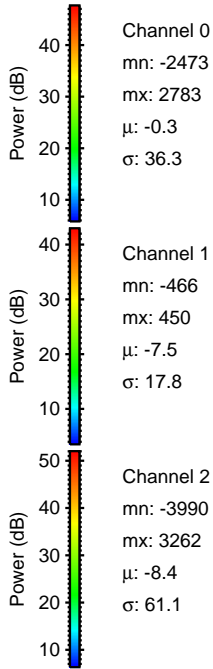
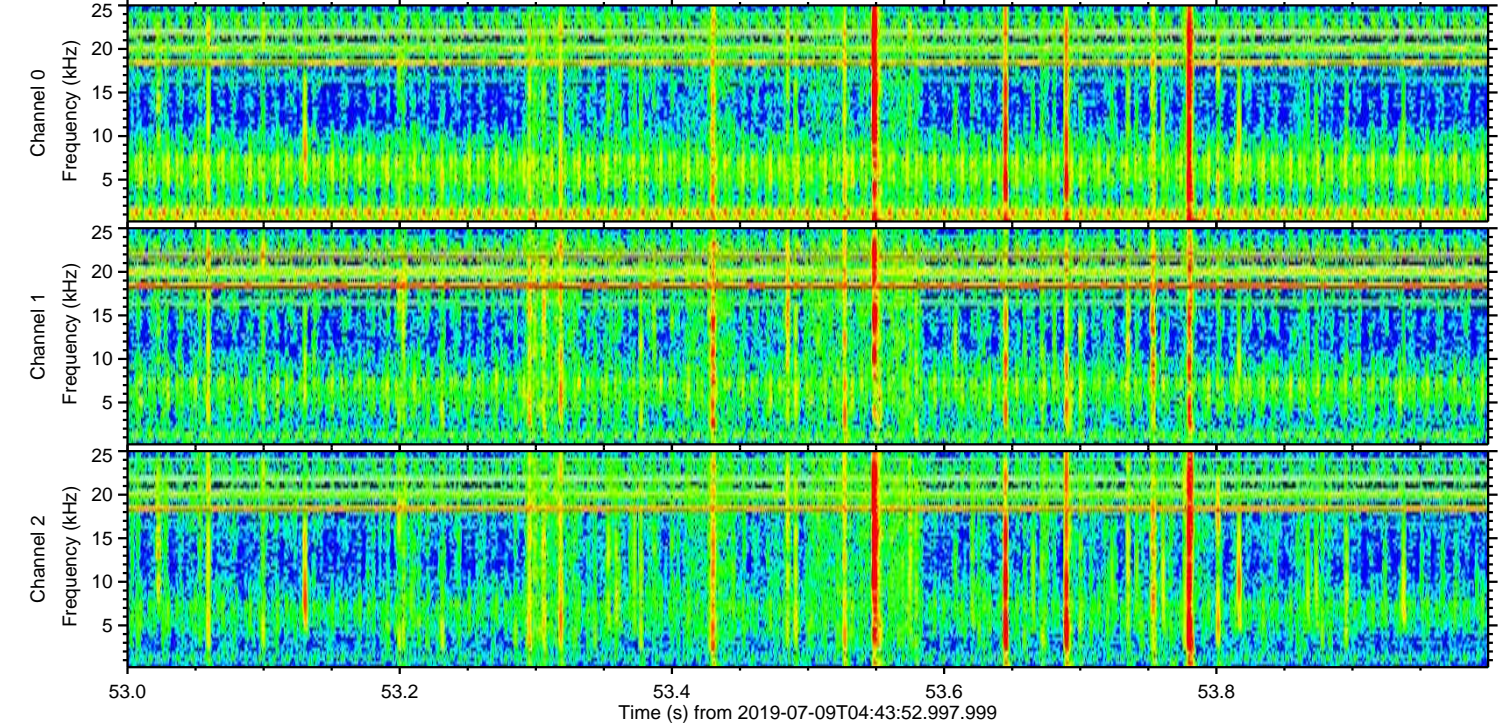
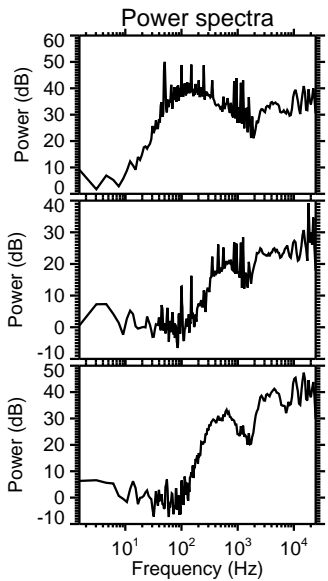
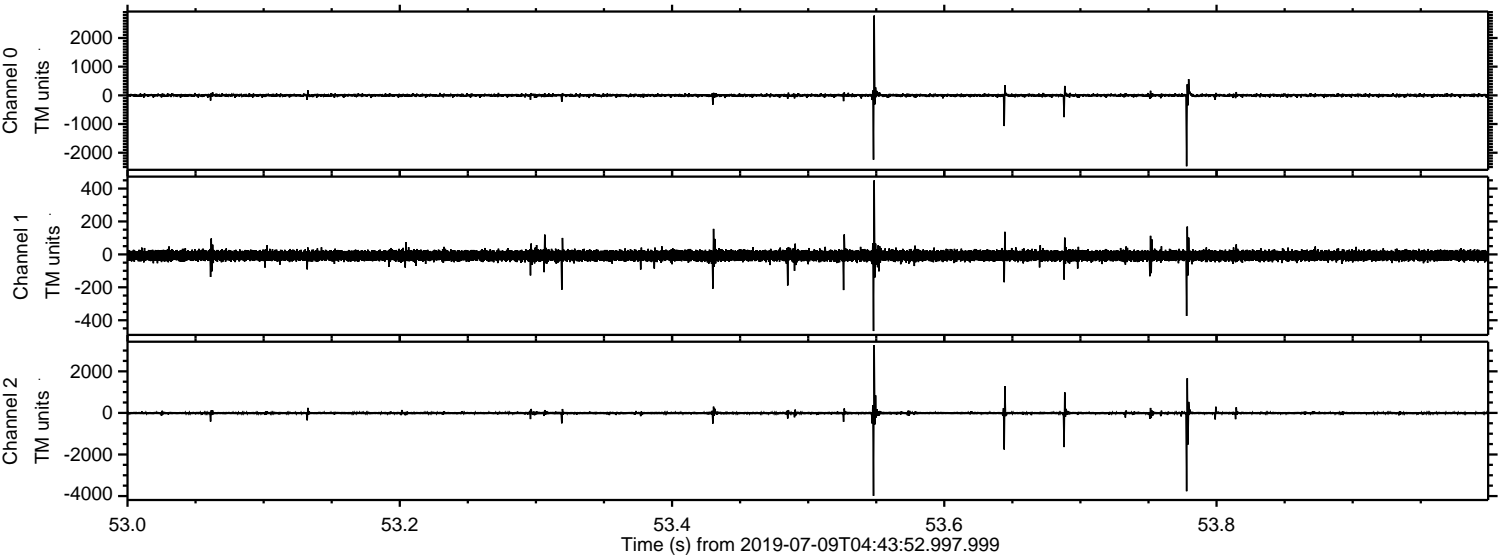

Processed Tue Jul 9 06:51:37 2019 by ELM ver.2012-10-06 from 001__elm20190709_044351__dat00.bin

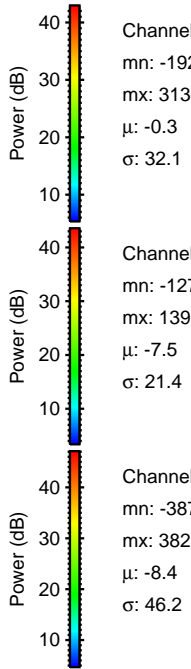
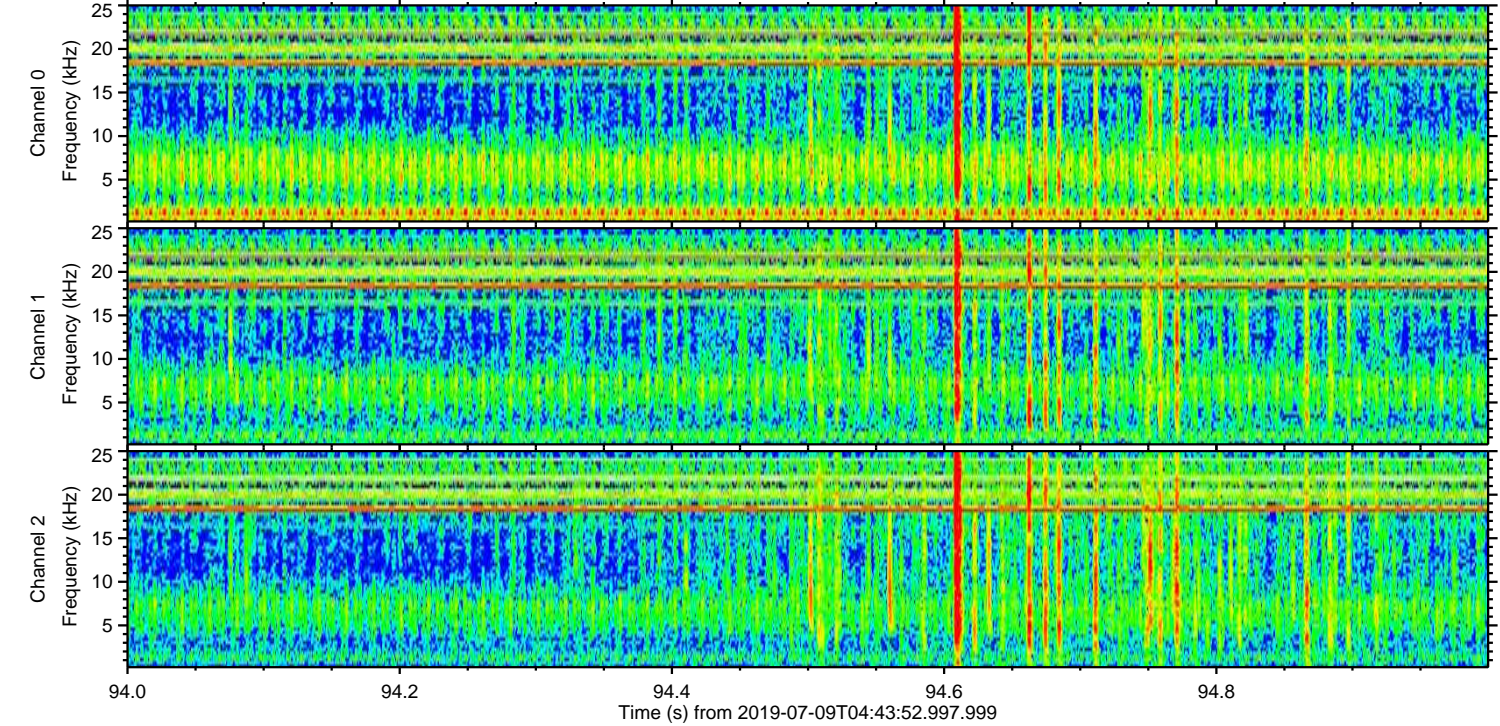
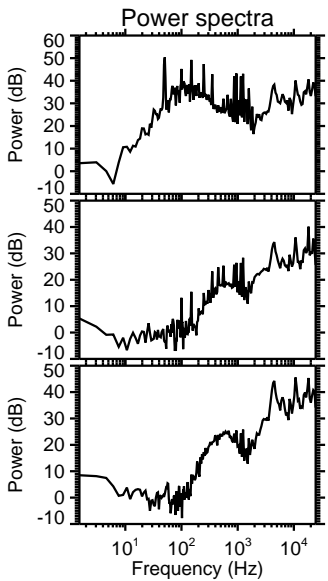
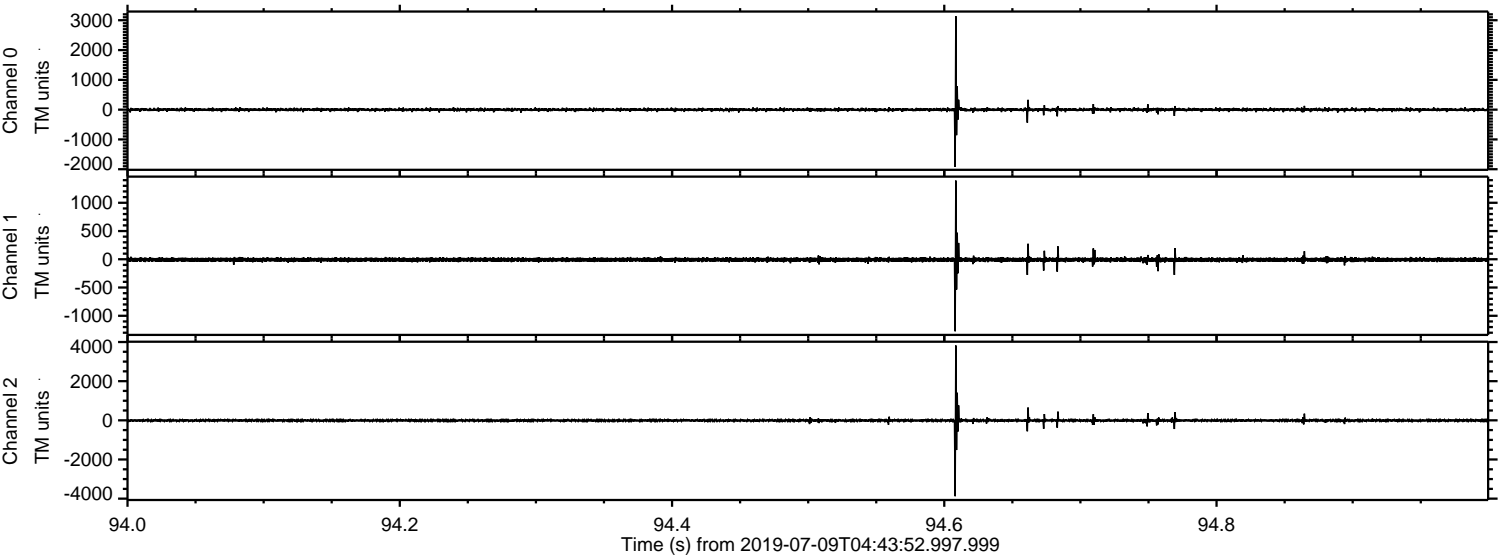

ELMAVAN 3D WAVEFORMS (Measured data sampled at 50 kHz) 51000 packets of 144 samples from 2019-07-09T04:43:52.997.999. Part 137/147

Processed Tue Jul 9 06:51:38 2019 by ELM ver.2012-10-06 from 001__elm20190709_044351__dat00.bin

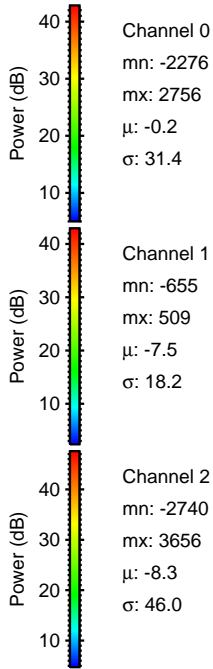
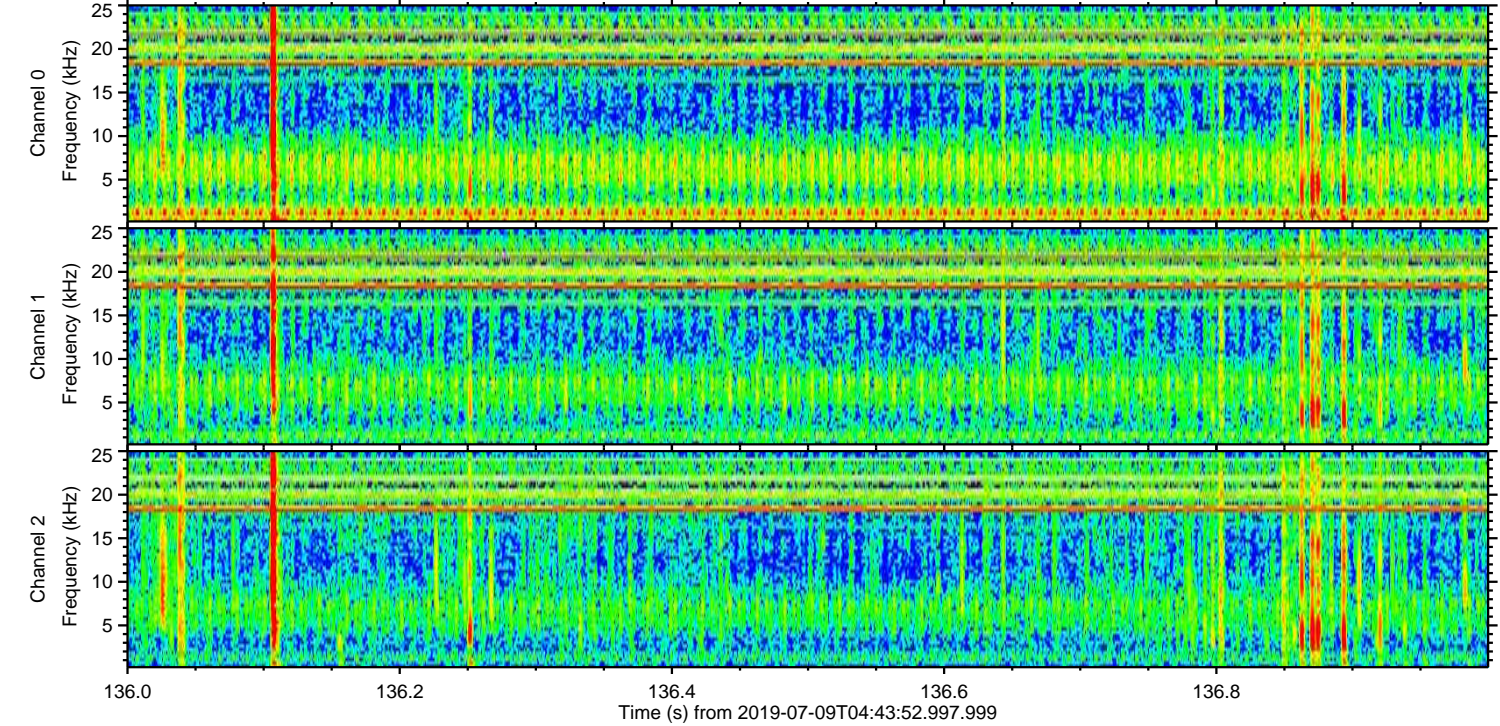
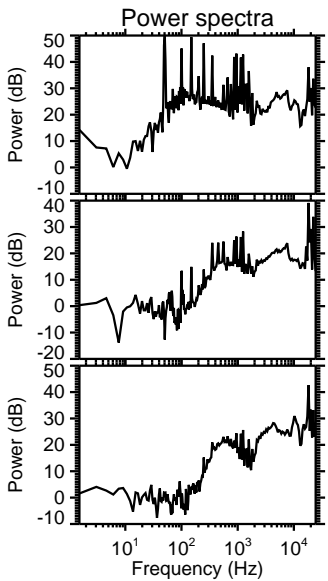
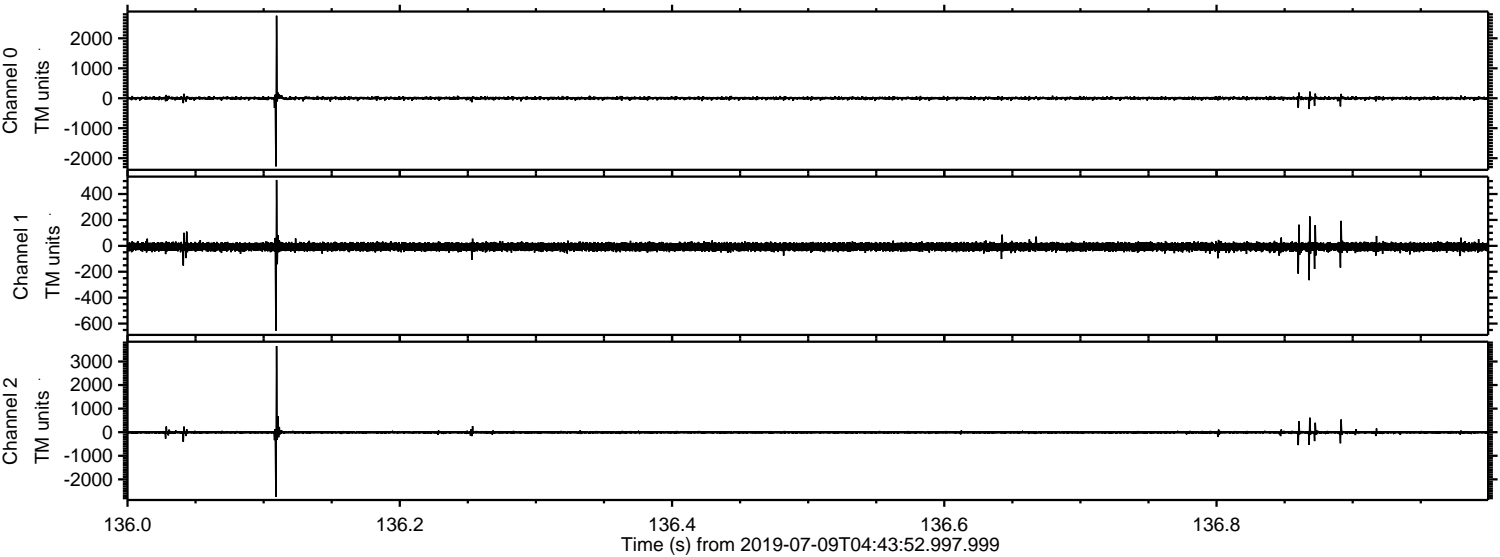

ELMAVAN 3D WAVEFORMS (Measured data sampled at 50 kHz) 51000 packets of 144 samples from 2019-07-09T04:43:52.997.999. Part 123/147

Processed Tue Jul 9 06:51:38 2019 by ELM ver.2012-10-06 from 001__elm20190709_044351__dat00.bin

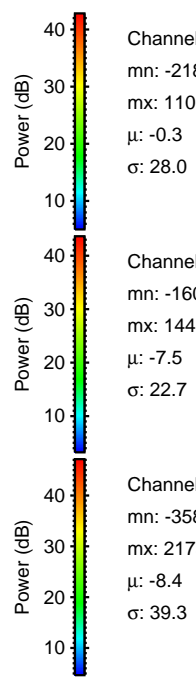
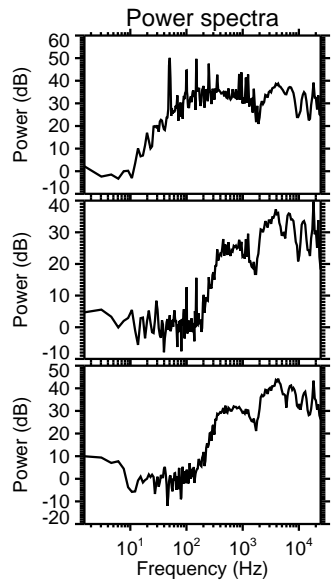
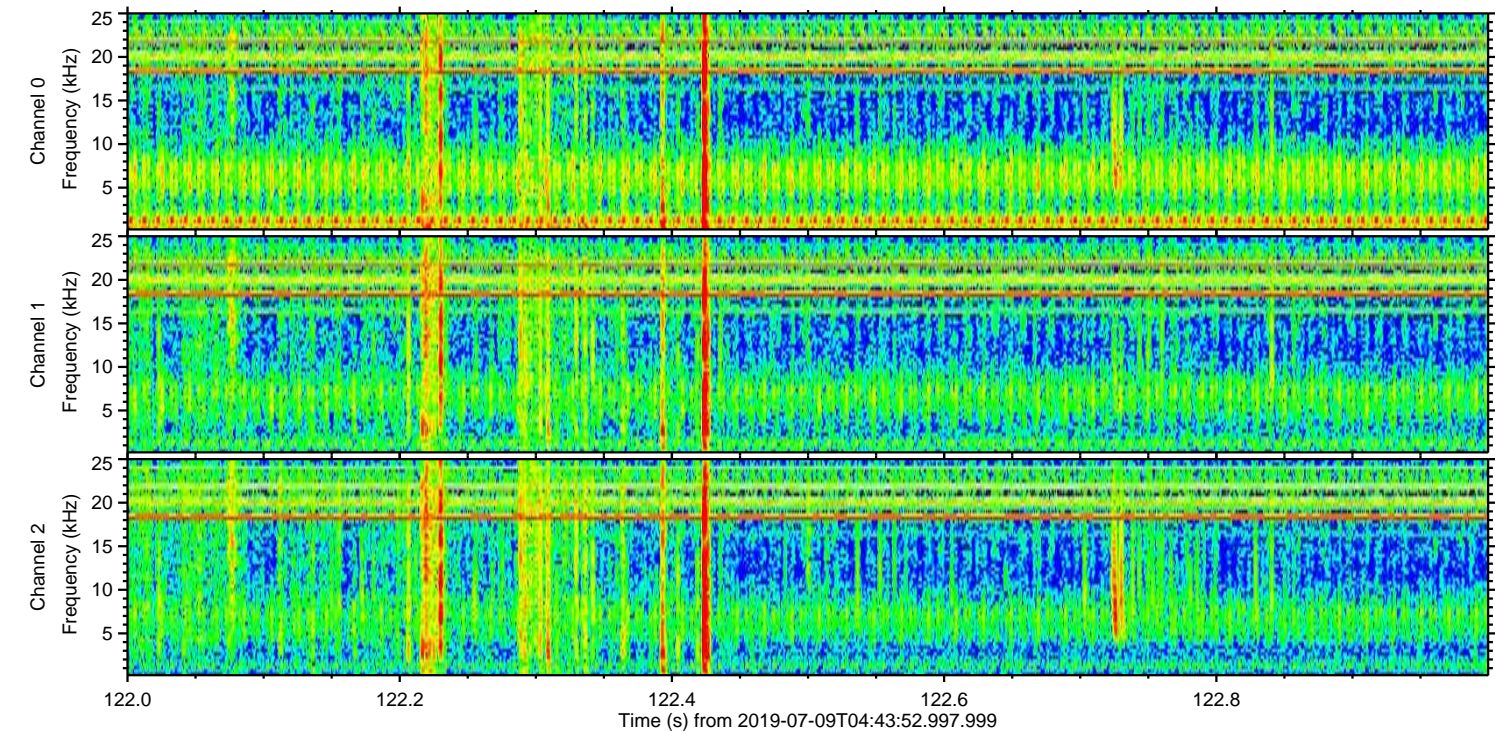
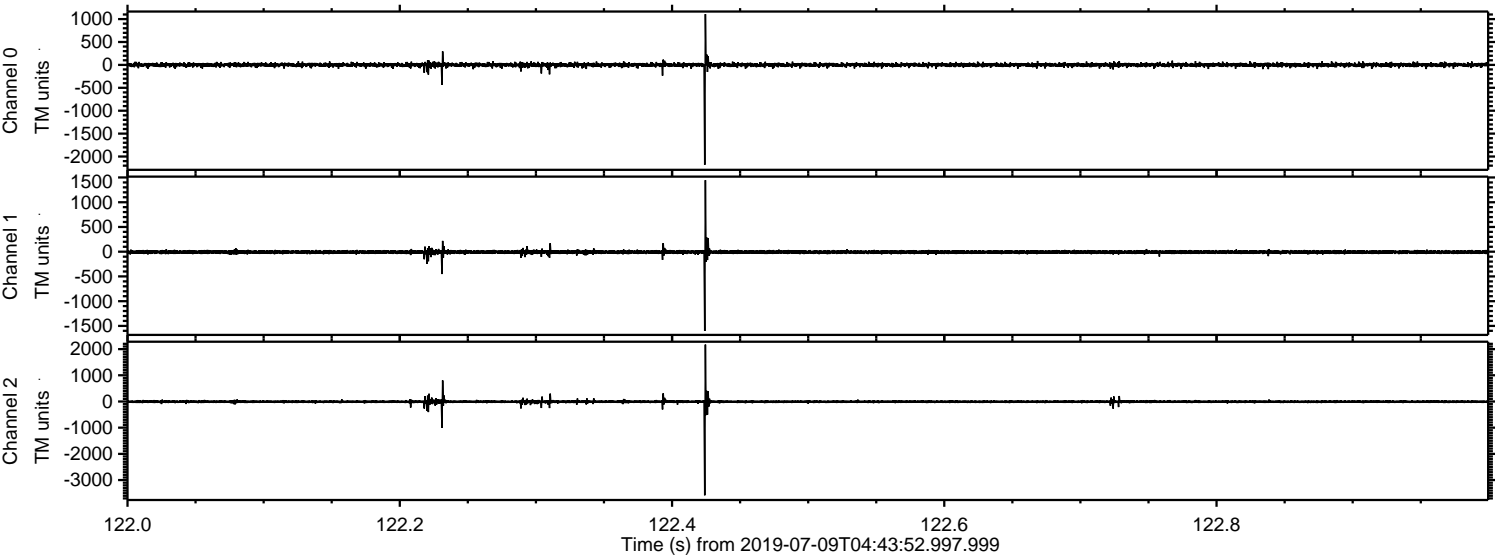

Channel 0
mn: -2181
mx: 1109
 μ : -0.3
 σ : 28.0

Channel 1
mn: -1602
mx: 1445
 μ : -7.5
 σ : 22.7

Channel 2
mn: -3582
mx: 2173
 μ : -8.4
 σ : 39.3

Processed Tue Jul 9 06:51:39 2019 by ELM ver.2012-10-06 from 001__elm20190709_044351__dat00.bin

