

ELMAVAN 3D WAVEFORMS (Measured data sampled at 50 kHz) 51000 packets of 144 samples from 2019-07-09T03:38:50.330.000.

Processed Tue Jul 9 05:46:55 2019 by ELM ver.2012-10-06 from 001__elm20190709_033849__dat00.bin

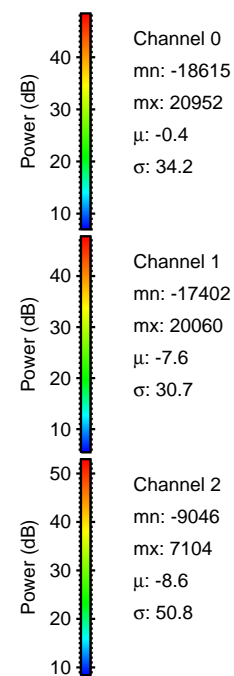

Processed Tue Jul 9 05:47:01 2019 by ELM ver.2012-10-06 from 001__elm20190709_033849__dat00.bin

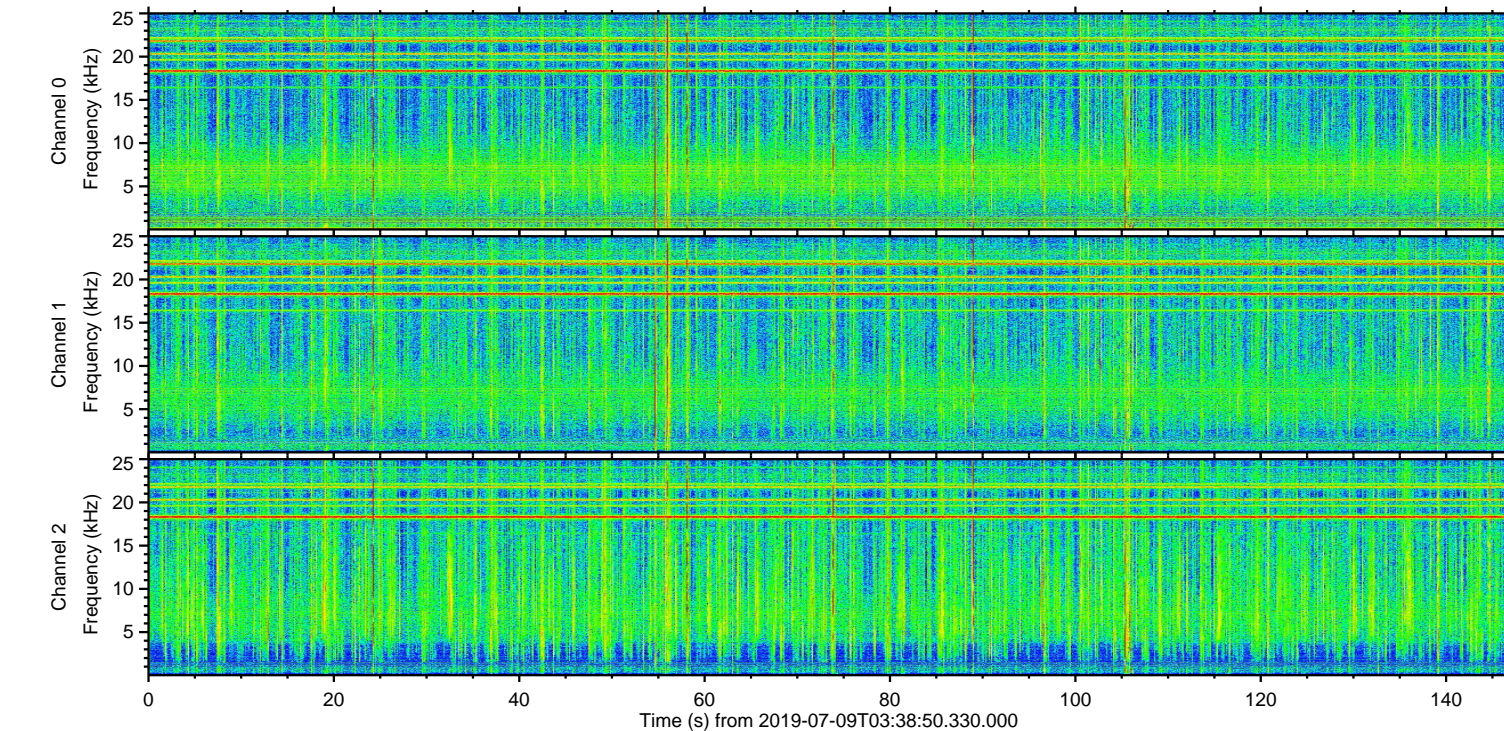
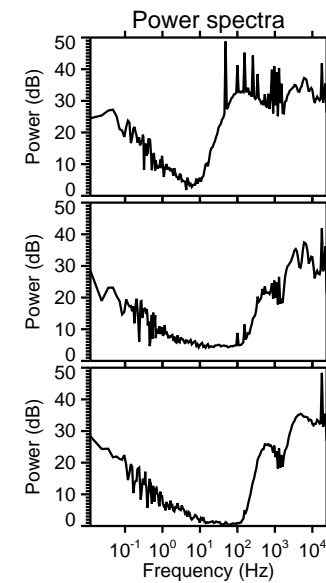
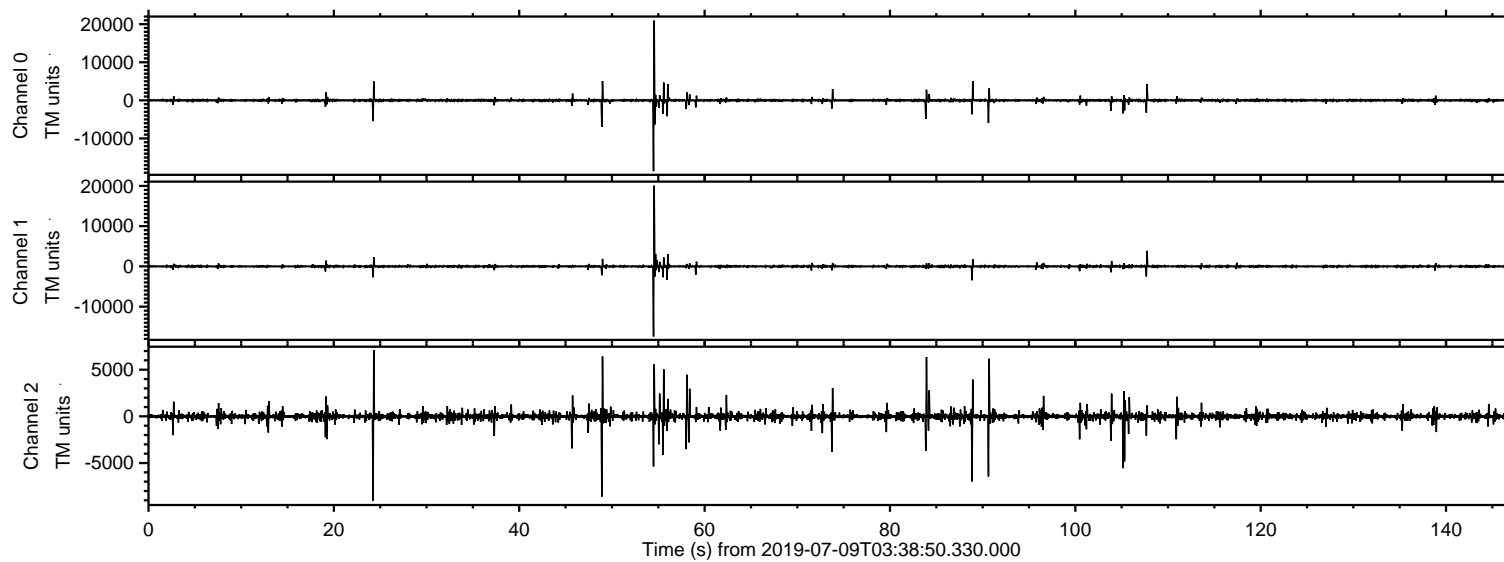
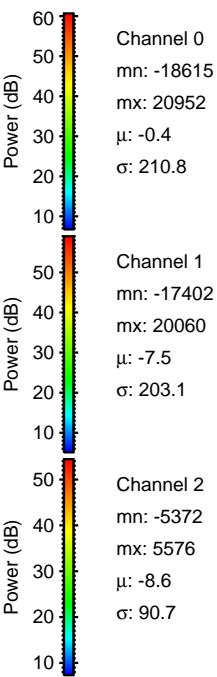
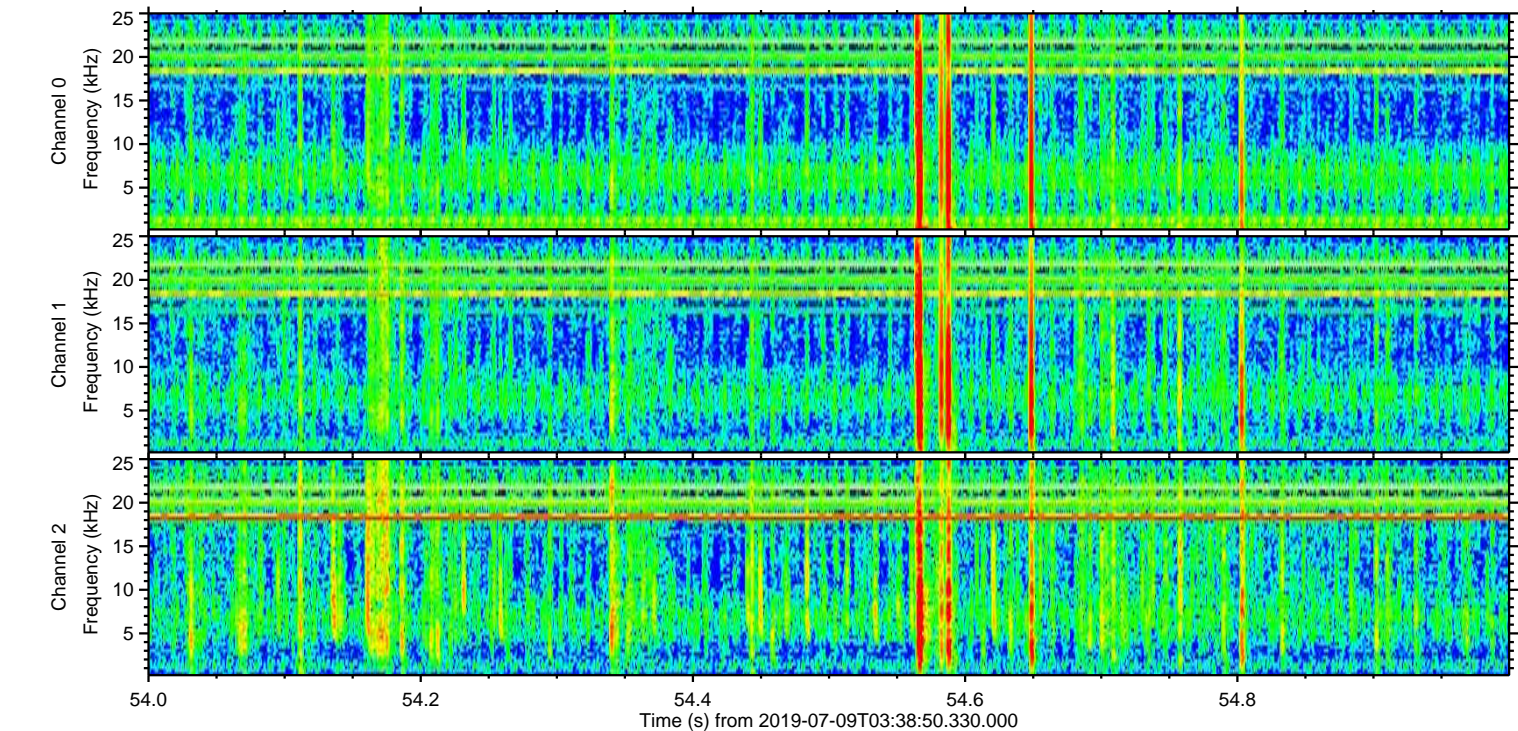
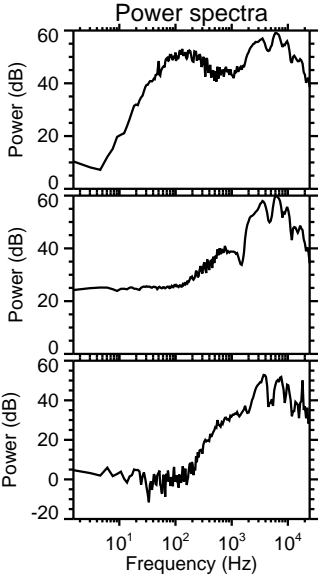
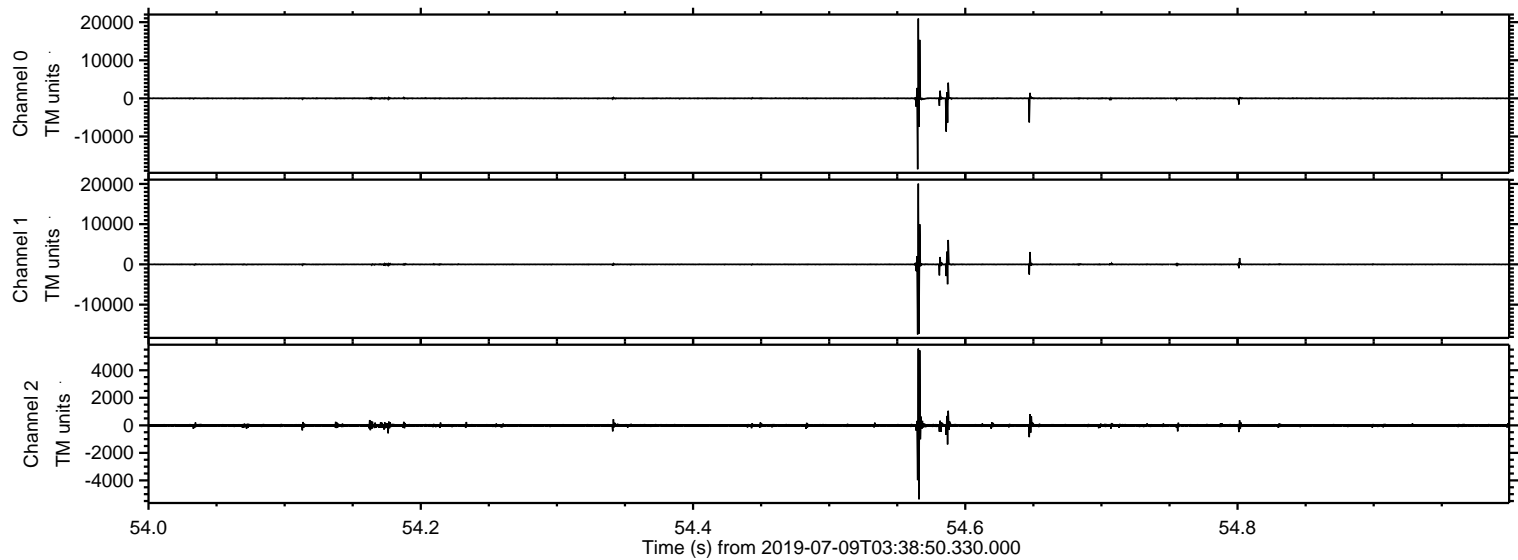

Processed Tue Jul 9 05:47:01 2019 by ELM ver.2012-10-06 from 001__elm20190709_033849__dat00.bin

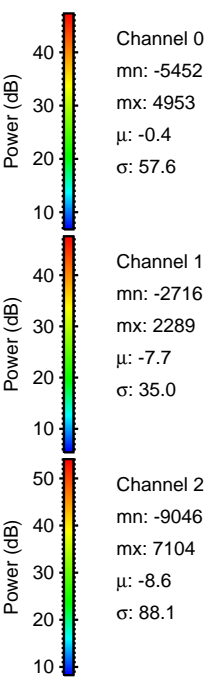
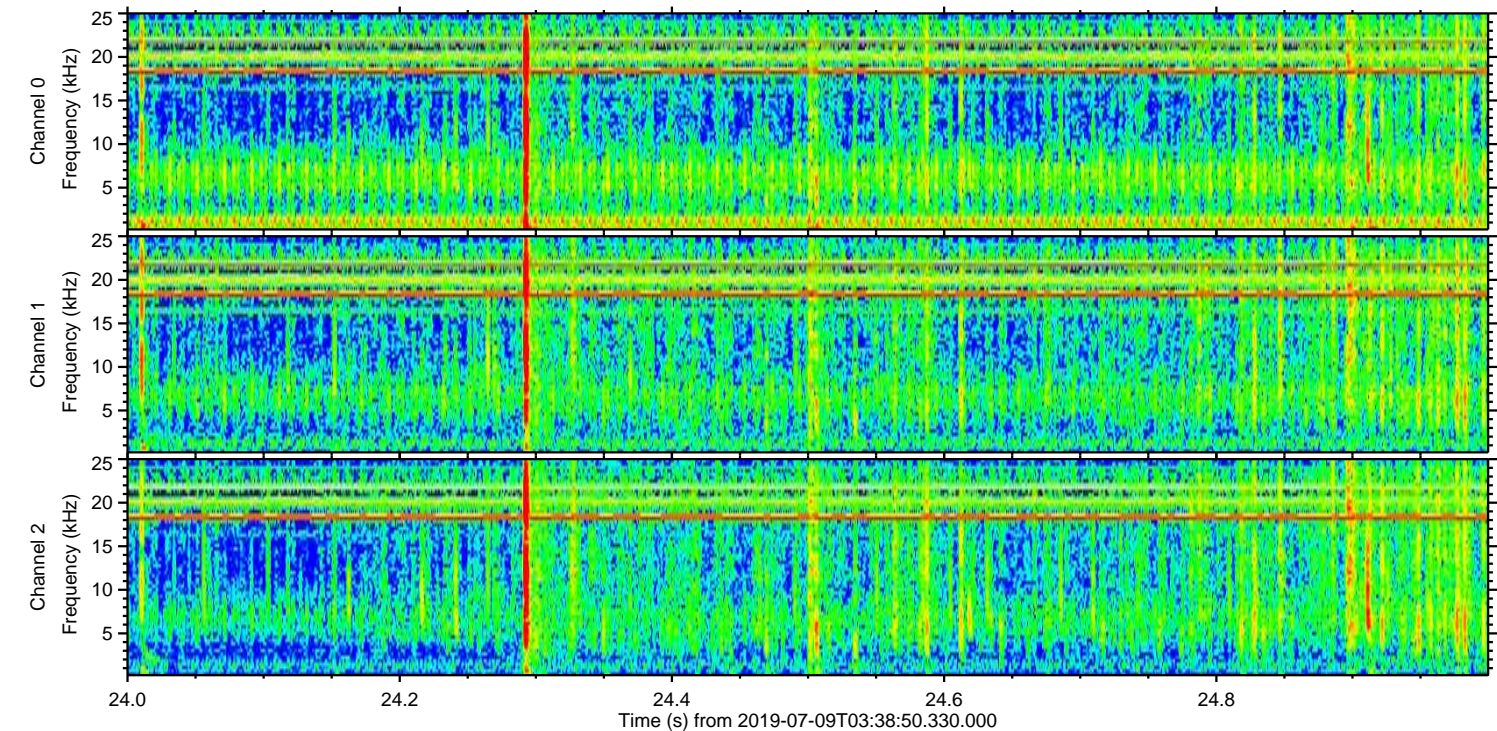
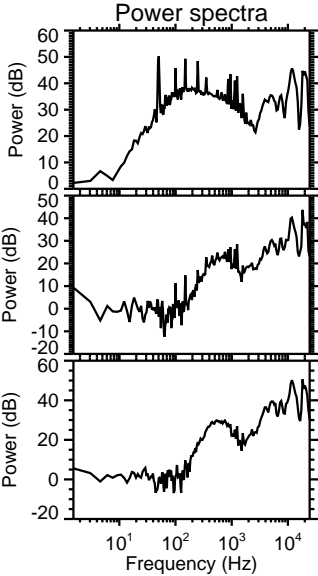
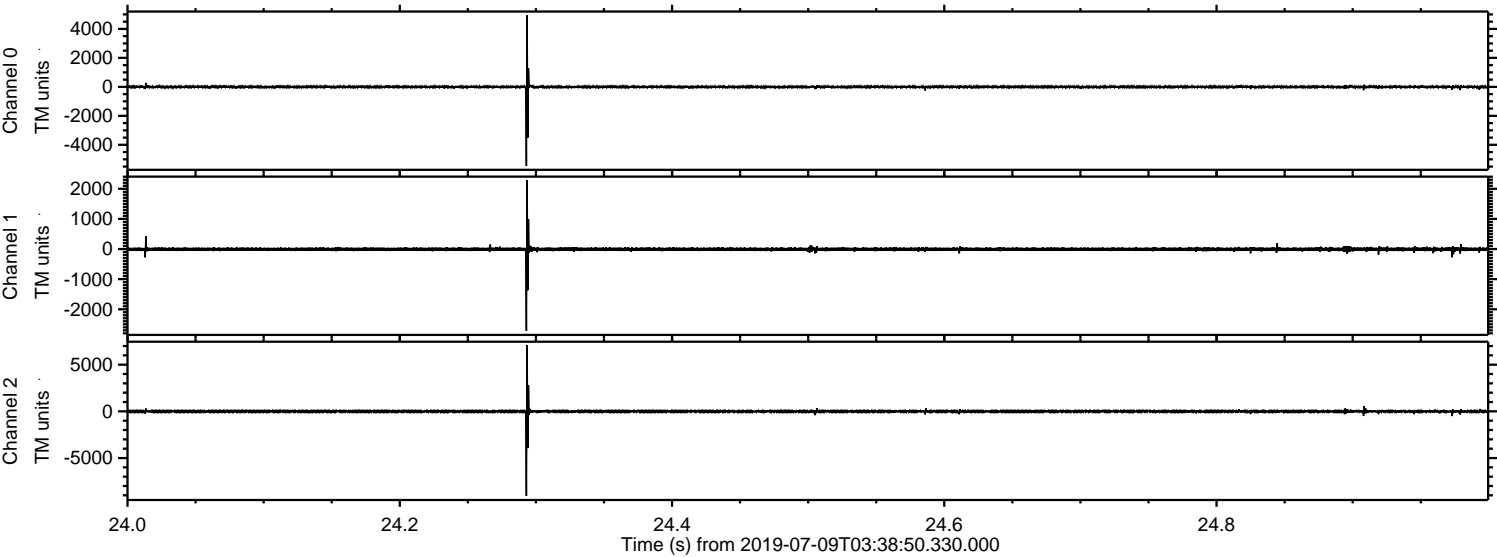

Processed Tue Jul 9 05:47:02 2019 by ELM ver.2012-10-06 from 001__elm20190709_033849__dat00.bin

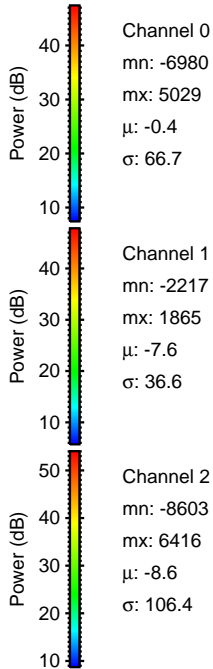
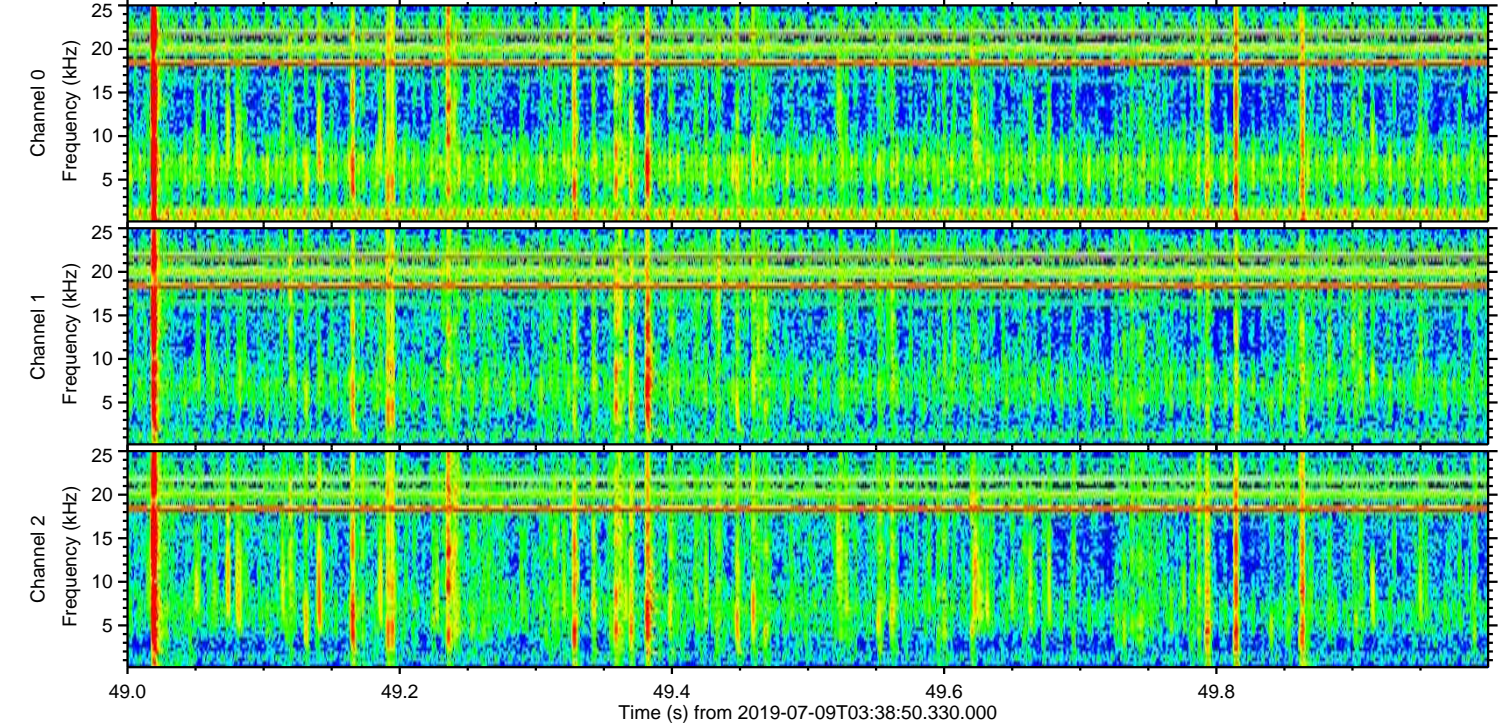
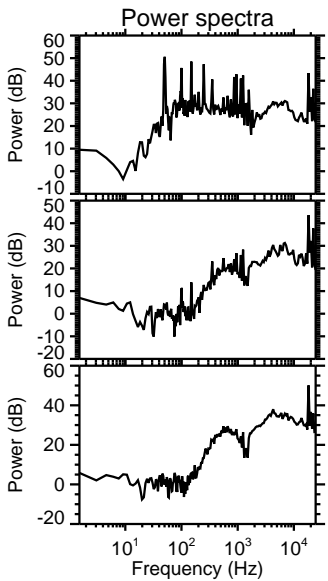
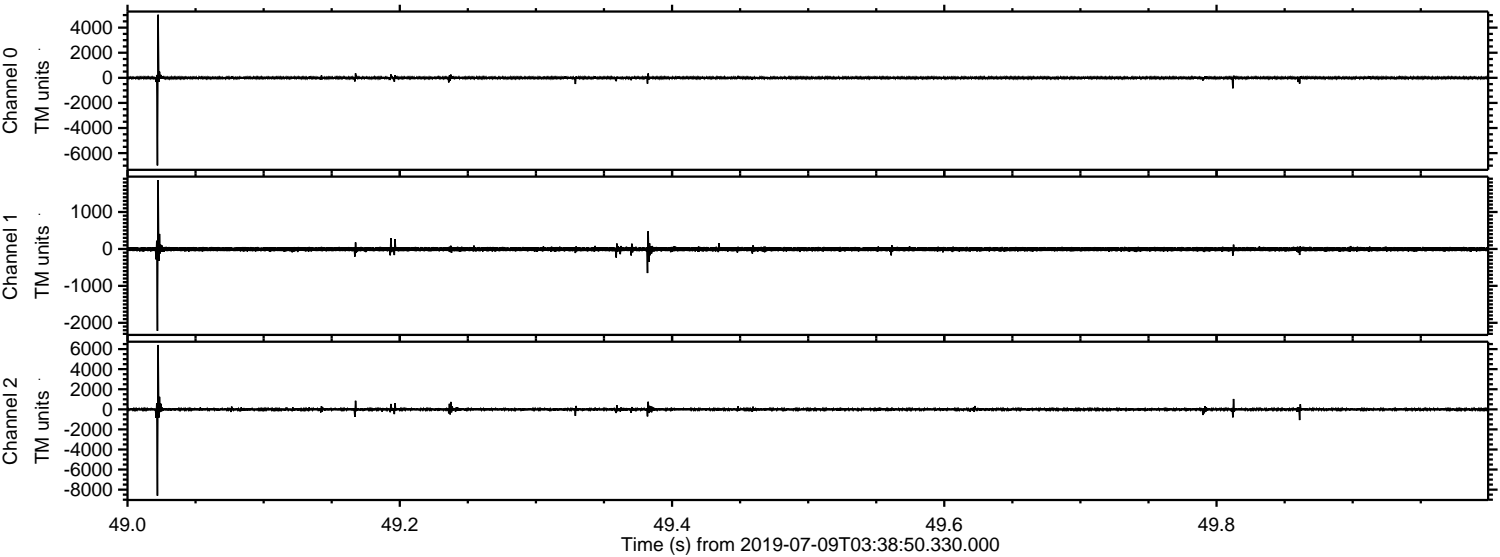

Processed Tue Jul 9 05:47:03 2019 by ELM ver.2012-10-06 from 001__elm20190709_033849__dat00.bin

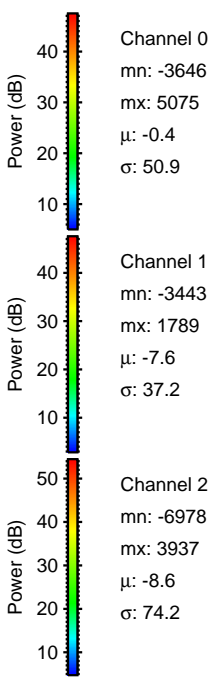
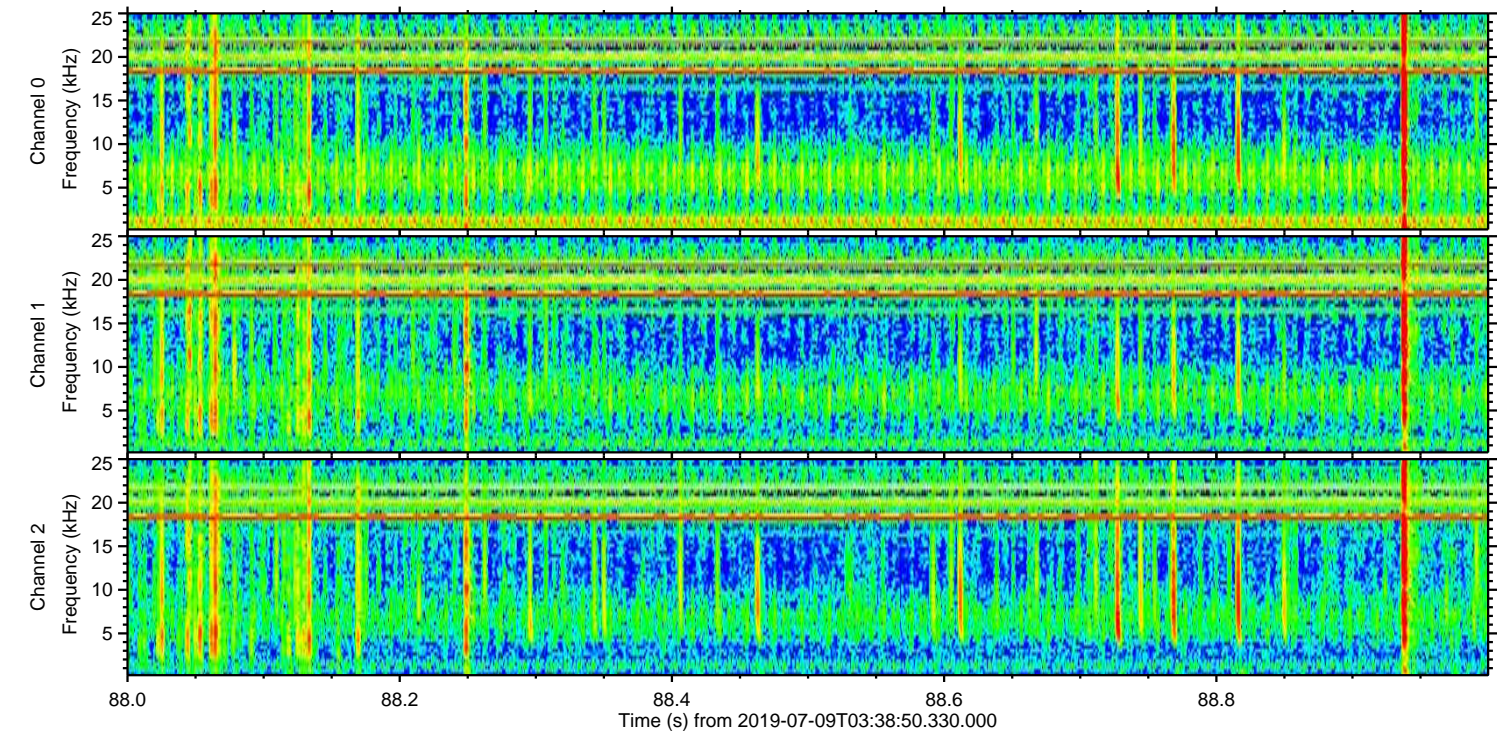
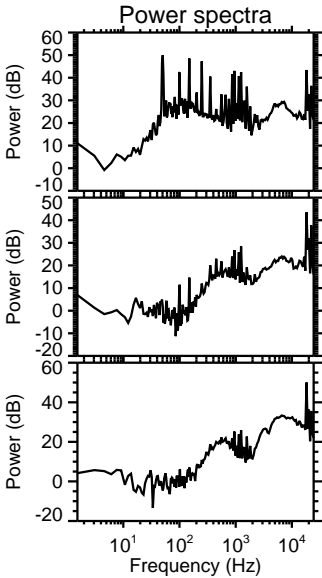
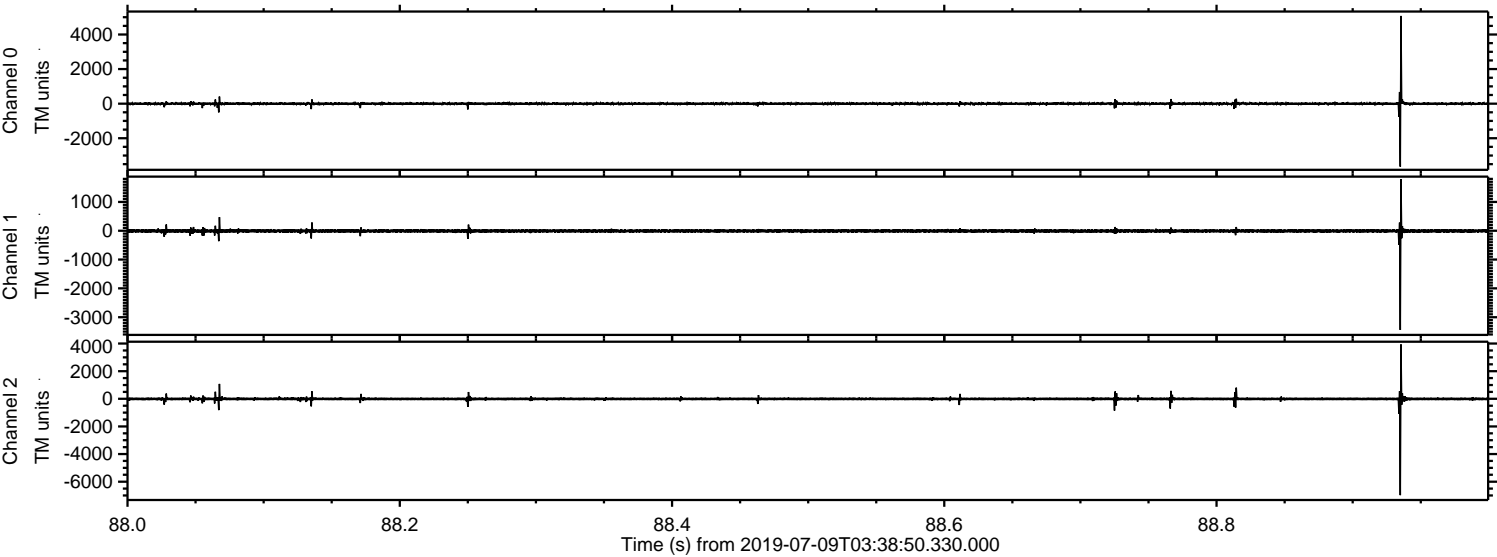

Processed Tue Jul 9 05:47:04 2019 by ELM ver.2012-10-06 from 001__elm20190709_033849__dat00.bin

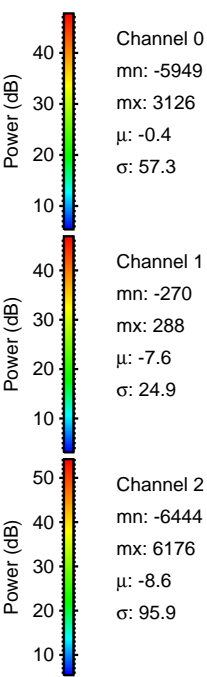
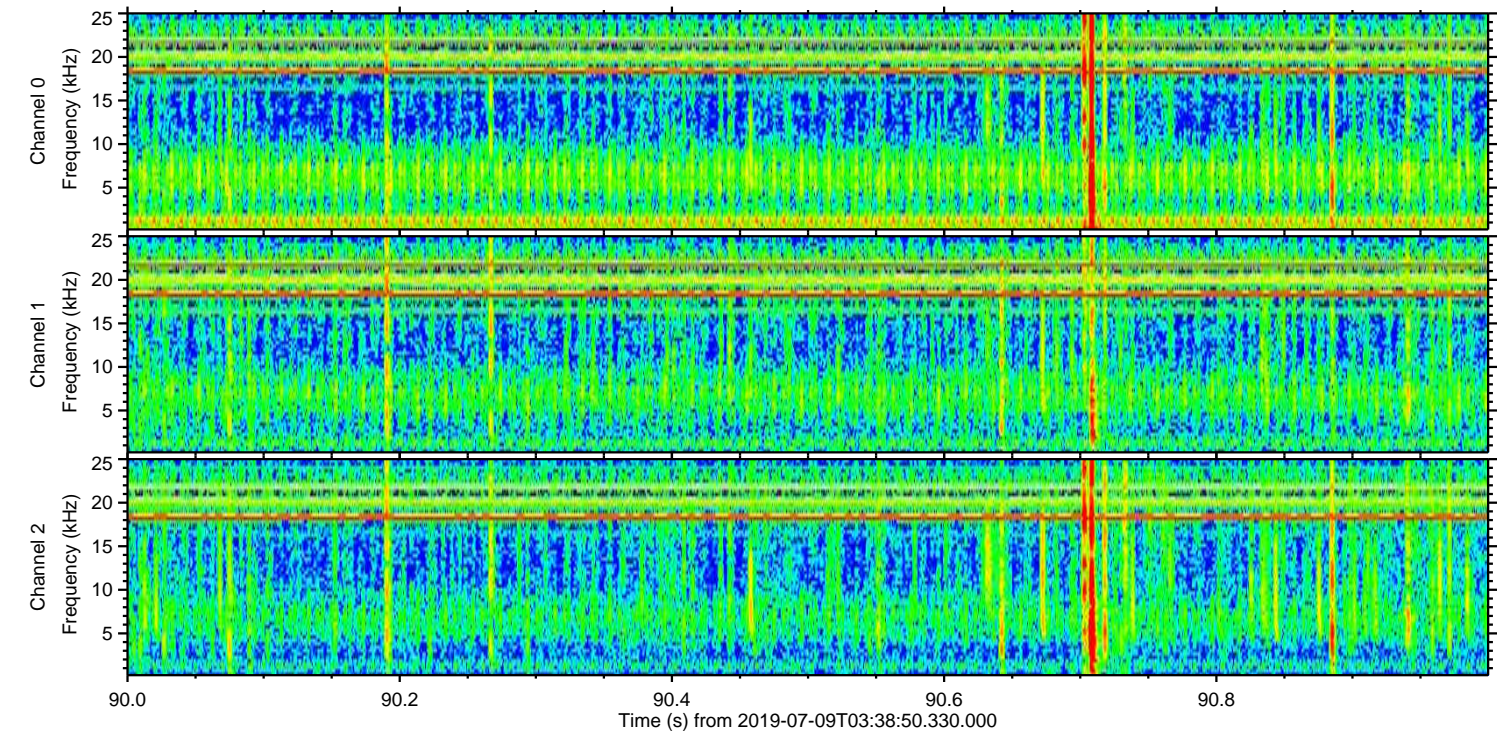
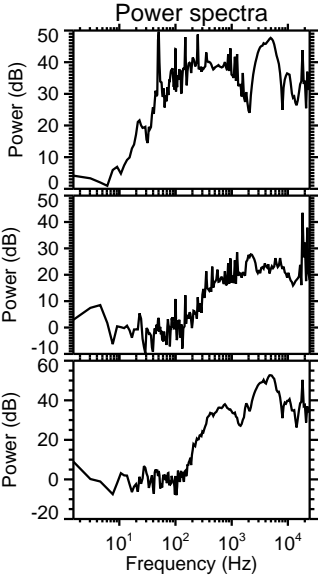
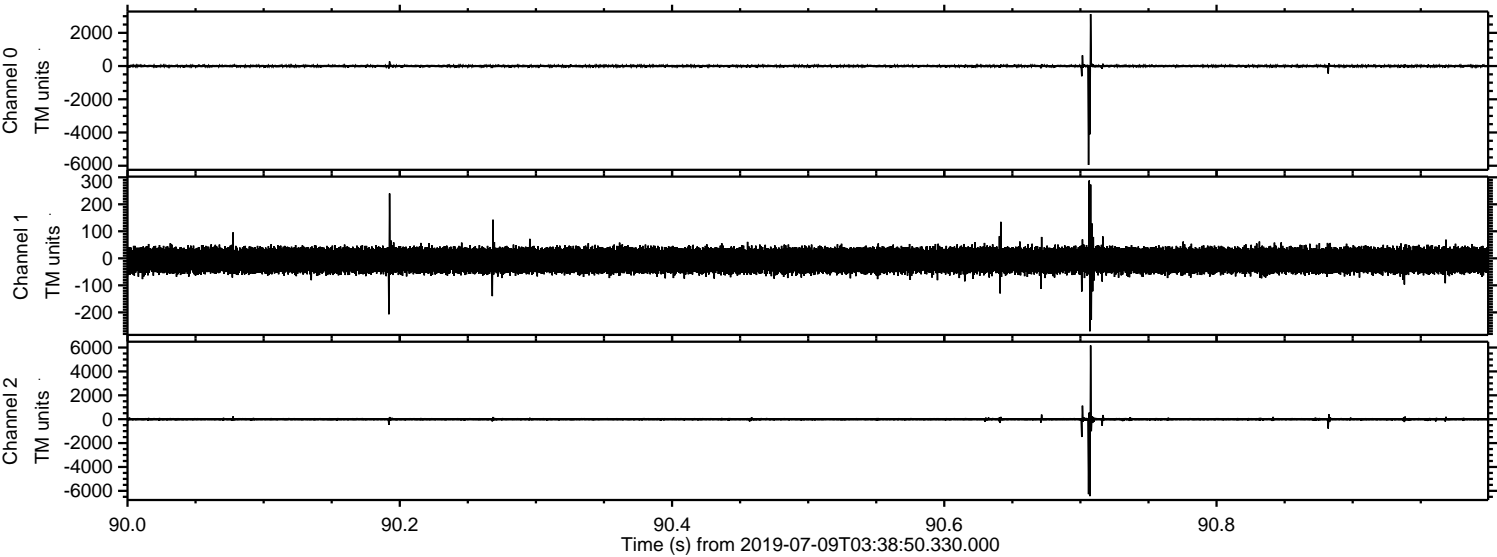

Processed Tue Jul 9 05:47:04 2019 by ELM ver.2012-10-06 from 001__elm20190709_033849__dat00.bin

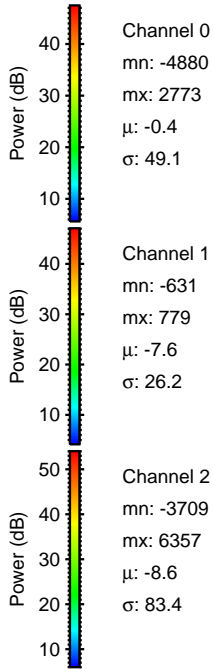
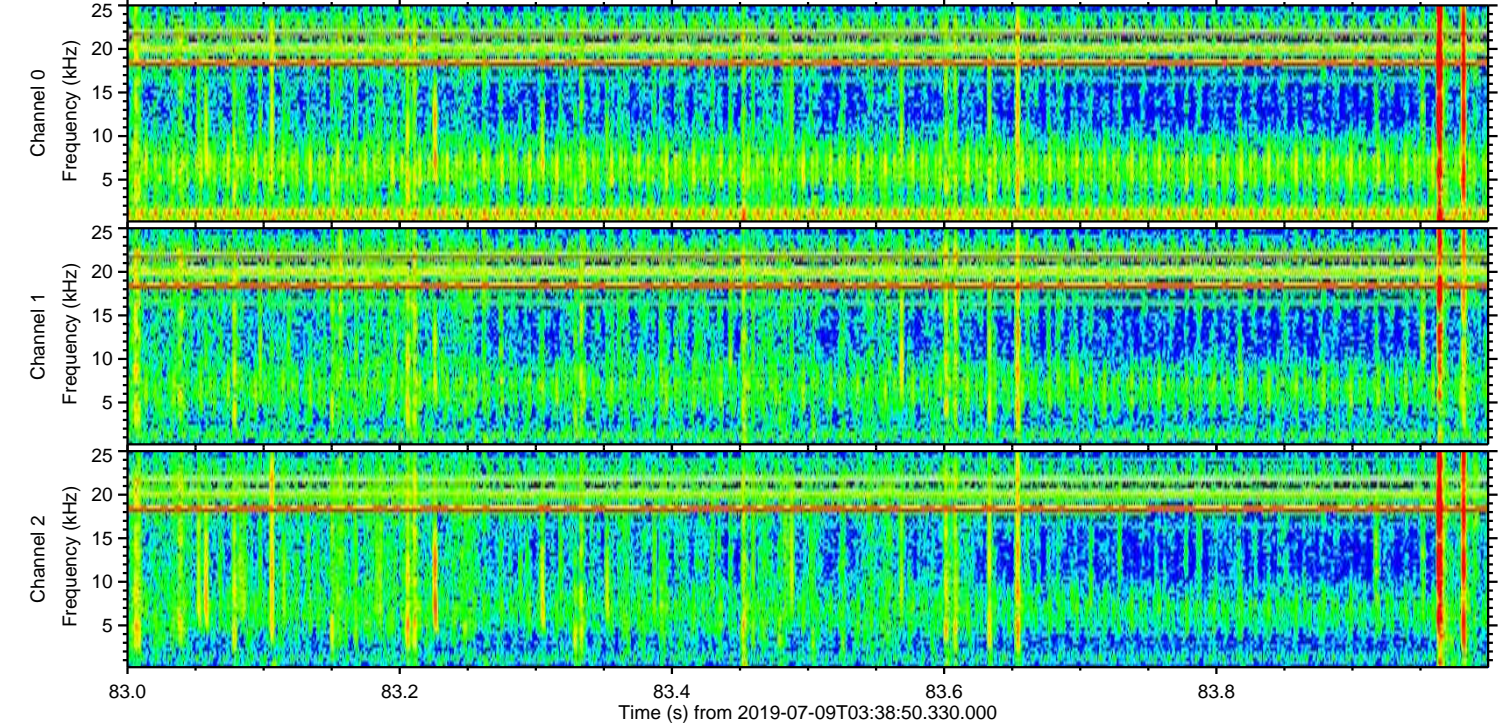
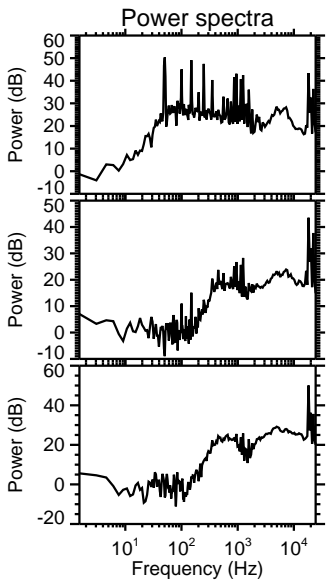
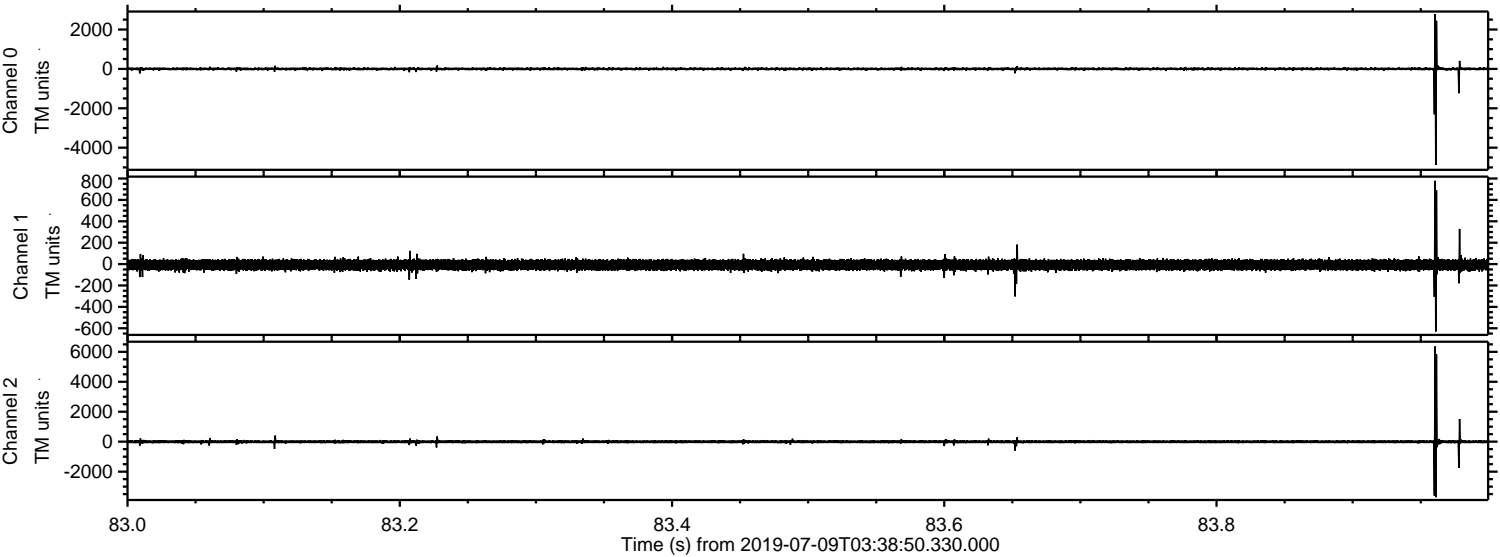

Processed Tue Jul 9 05:47:05 2019 by ELM ver.2012-10-06 from 001__elm20190709_033849__dat00.bin

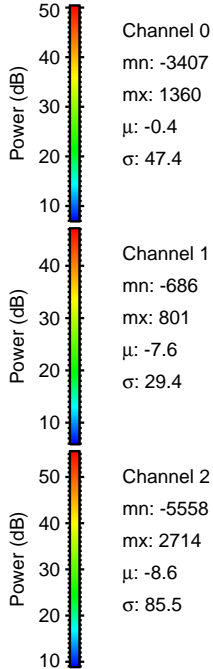
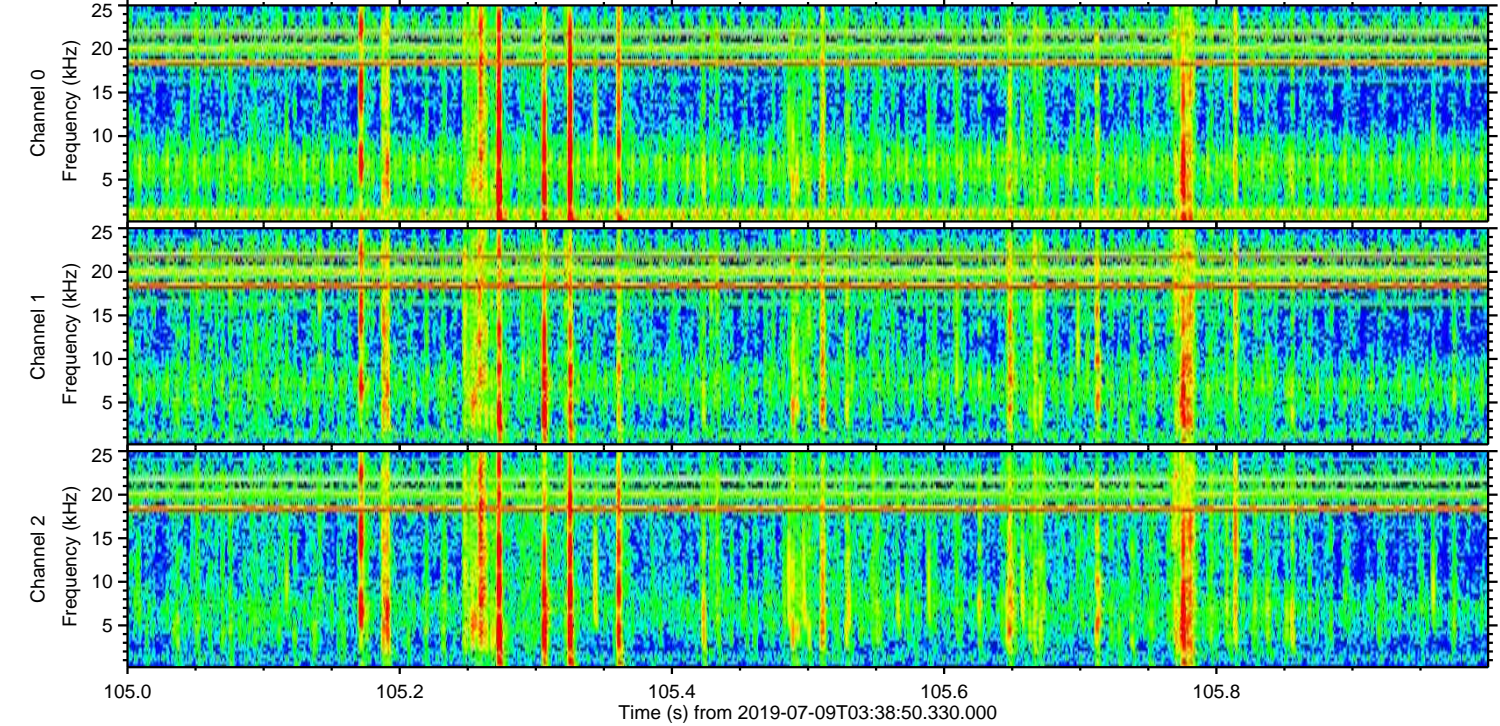
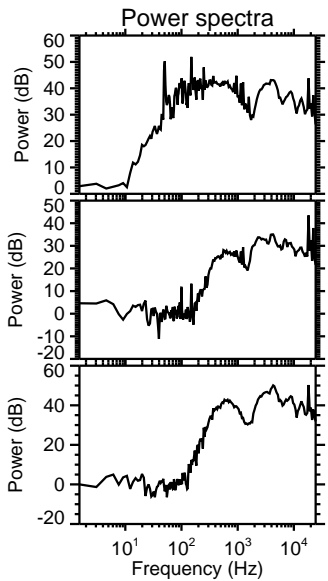
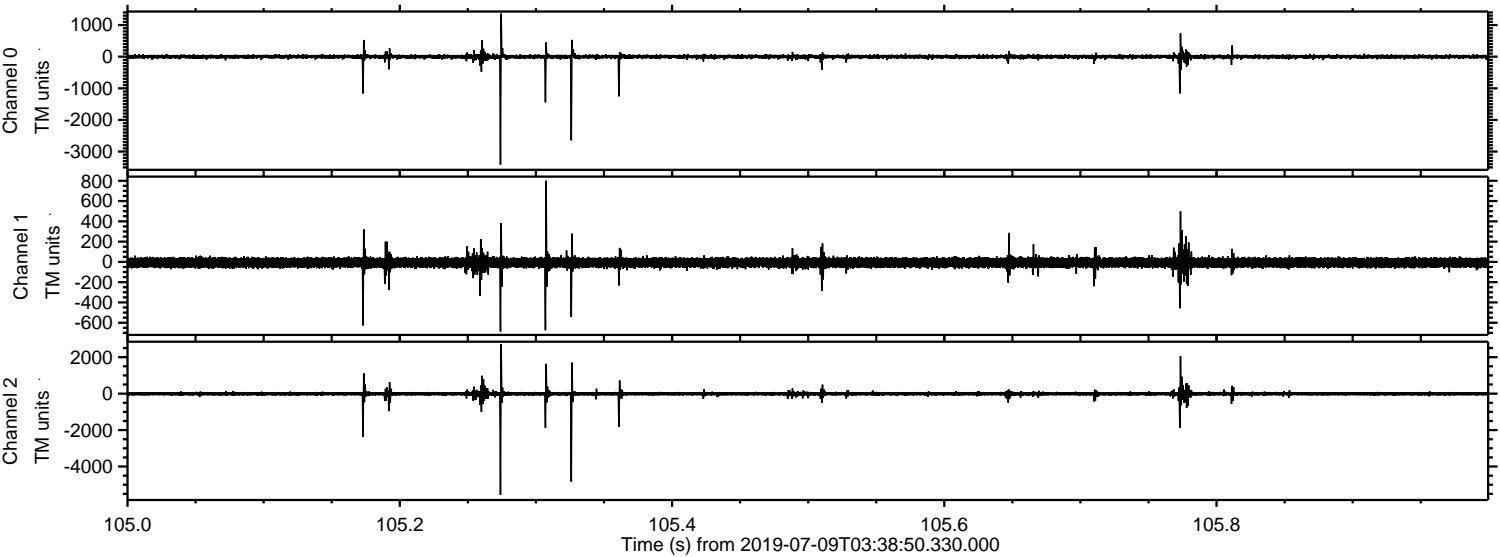

Processed Tue Jul 9 05:47:05 2019 by ELM ver.2012-10-06 from 001__elm20190709_033849__dat00.bin

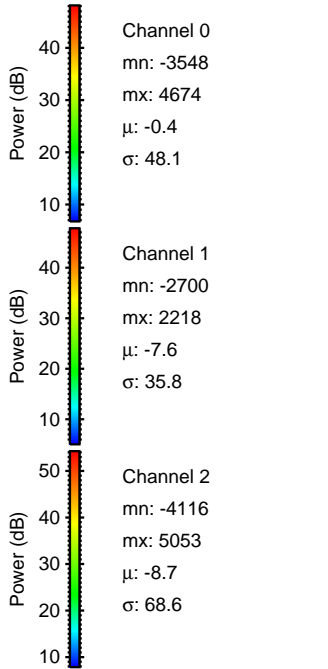
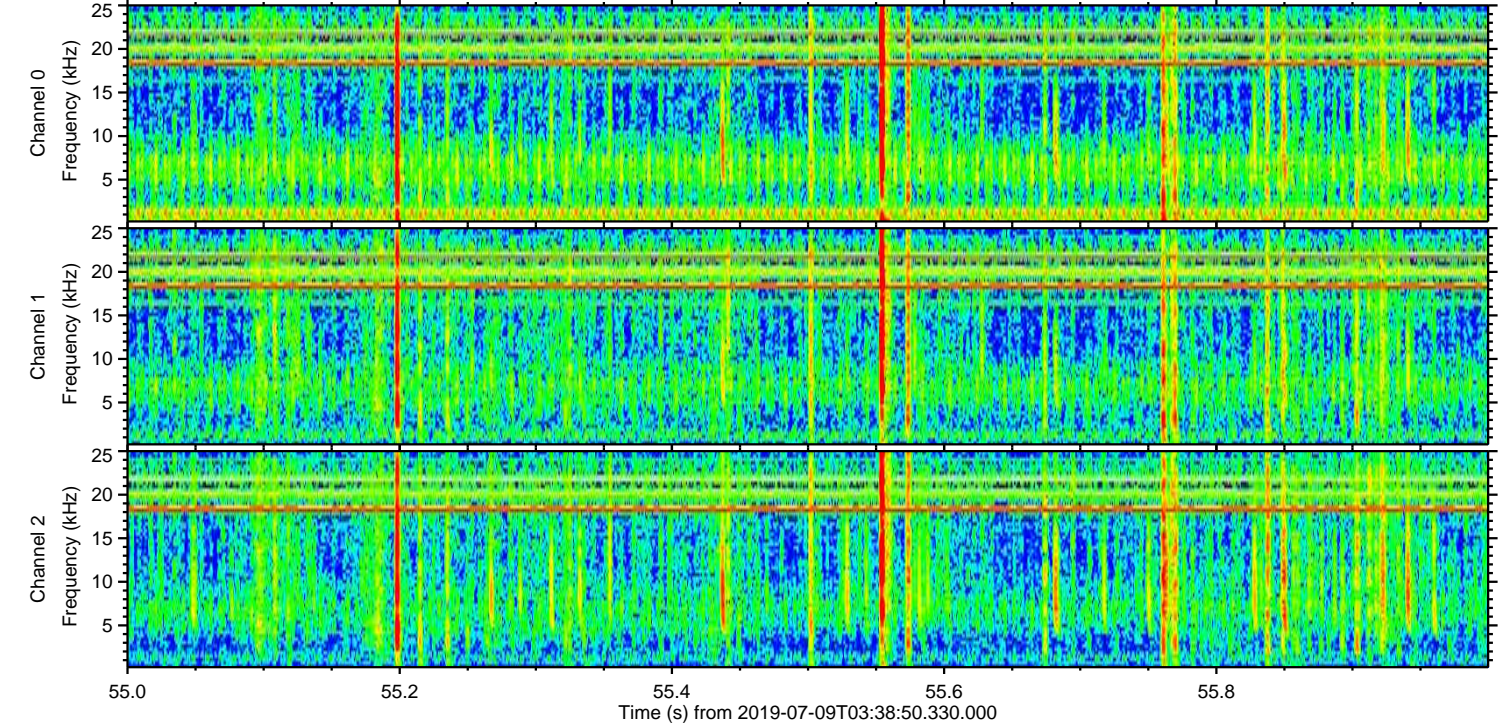
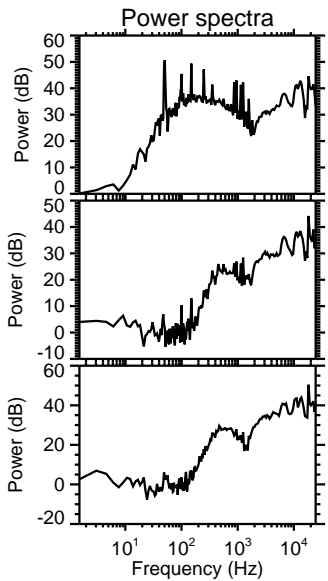
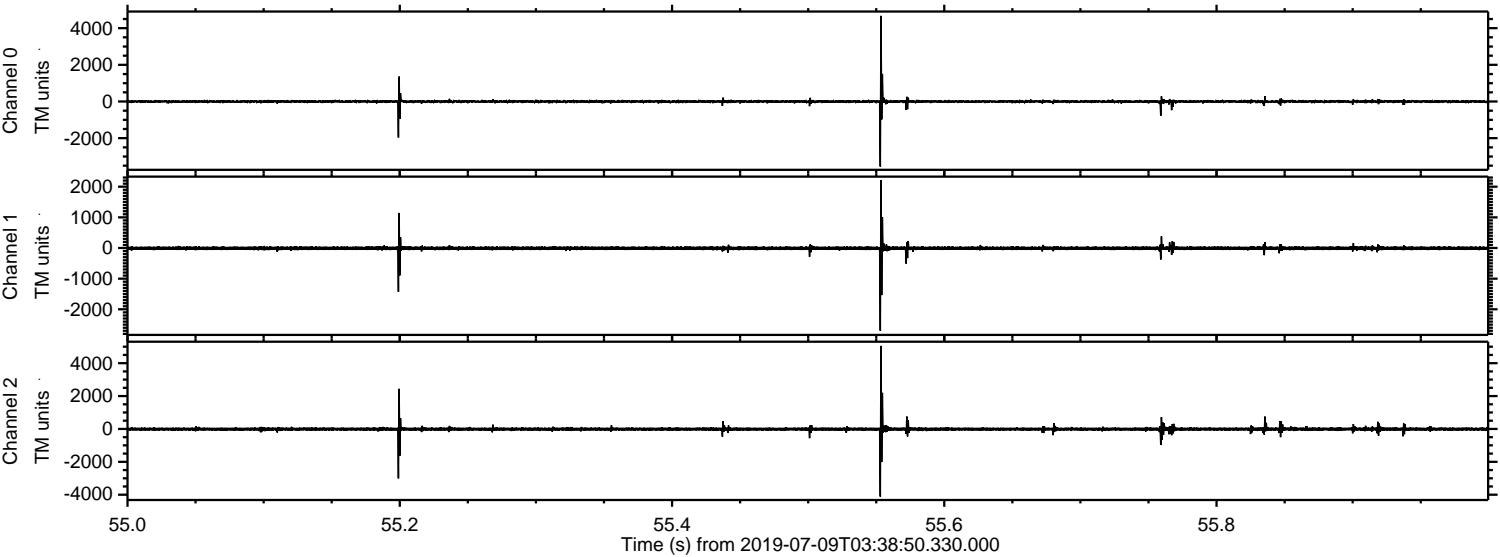

Processed Tue Jul 9 05:47:06 2019 by ELM ver.2012-10-06 from 001__elm20190709_033849__dat00.bin

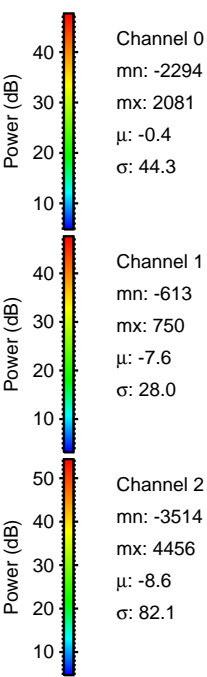
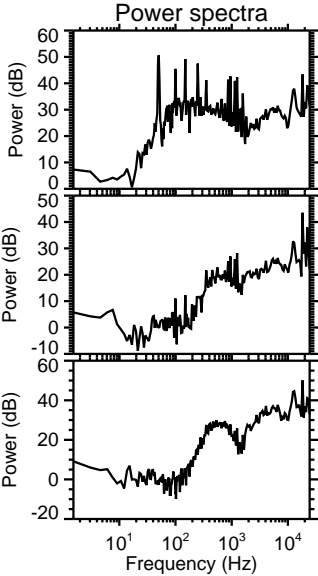
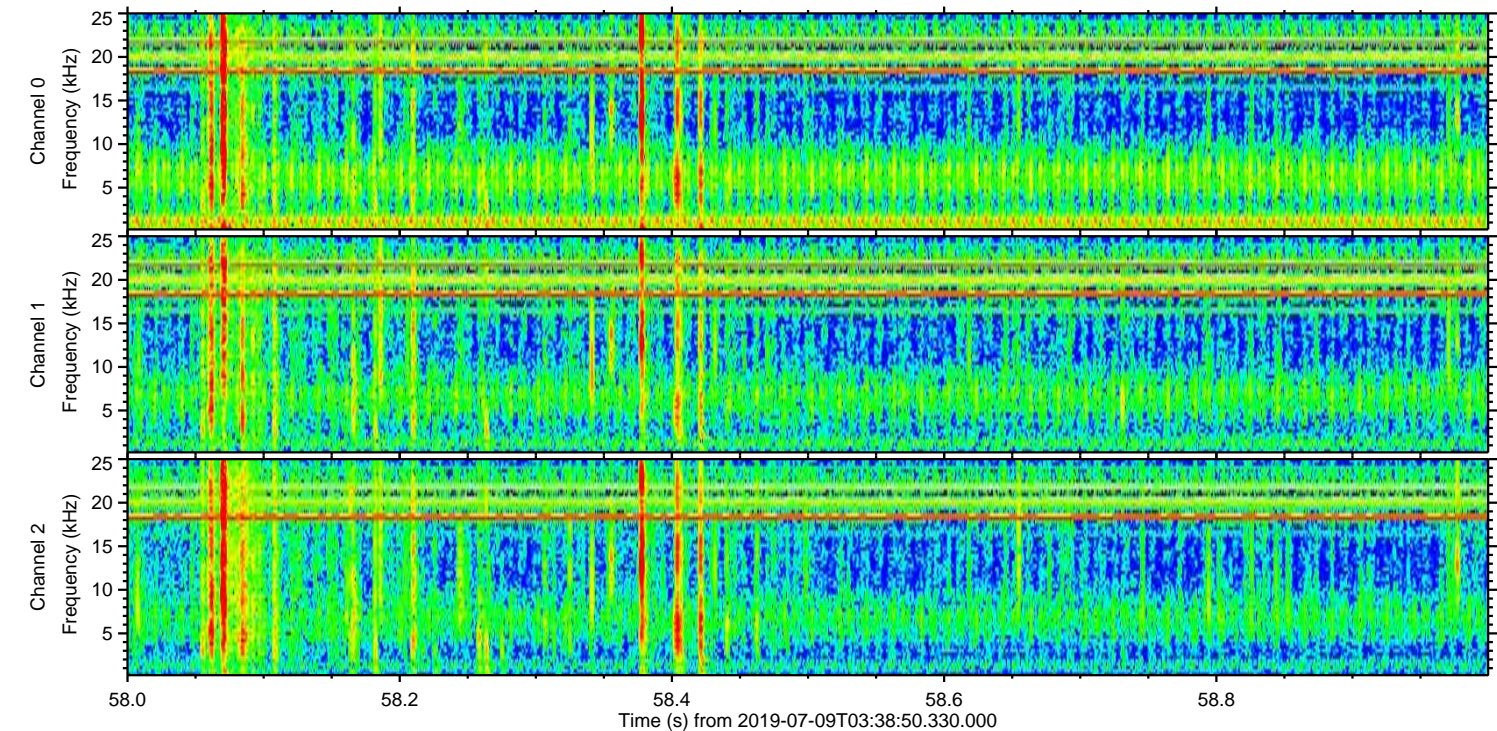
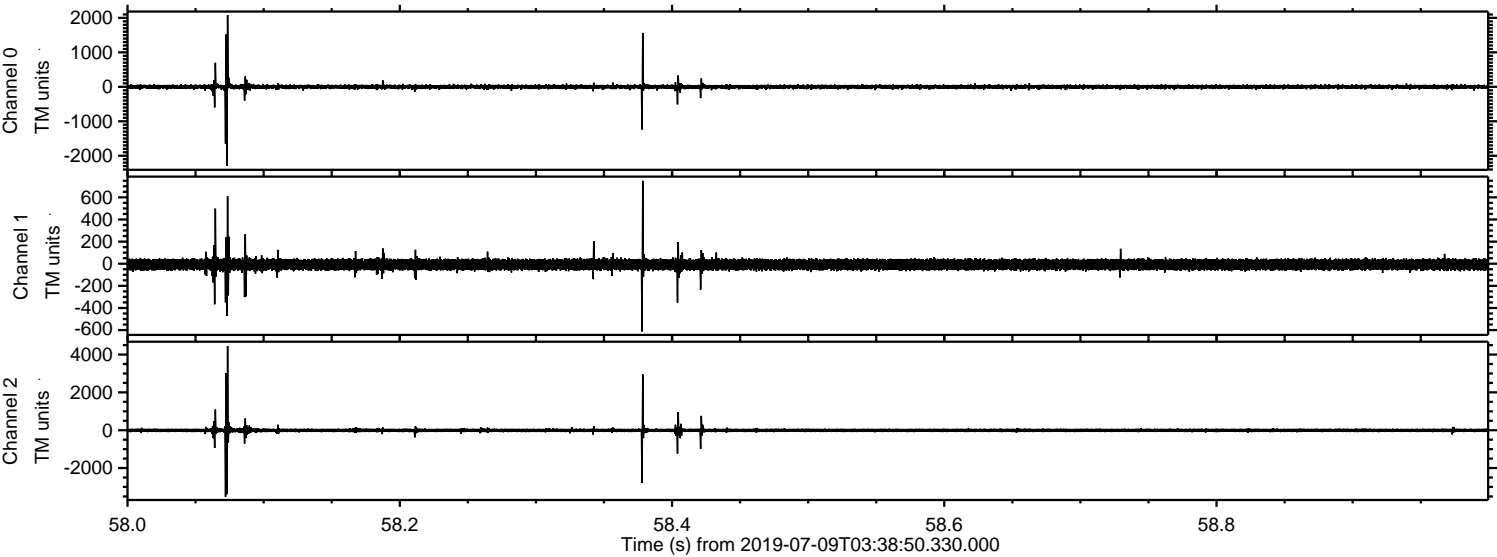

Processed Tue Jul 9 05:47:07 2019 by ELM ver.2012-10-06 from 001__elm20190709_033849__dat00.bin

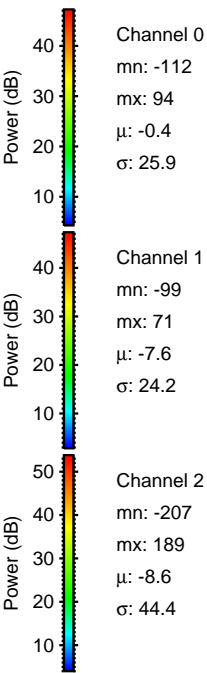
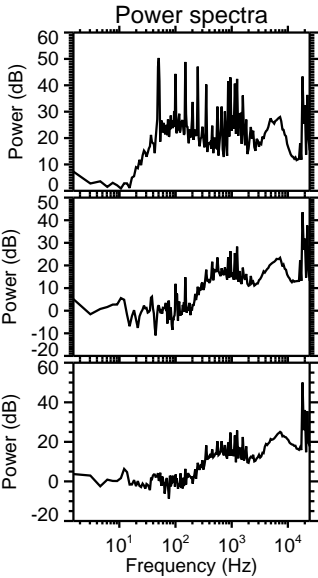
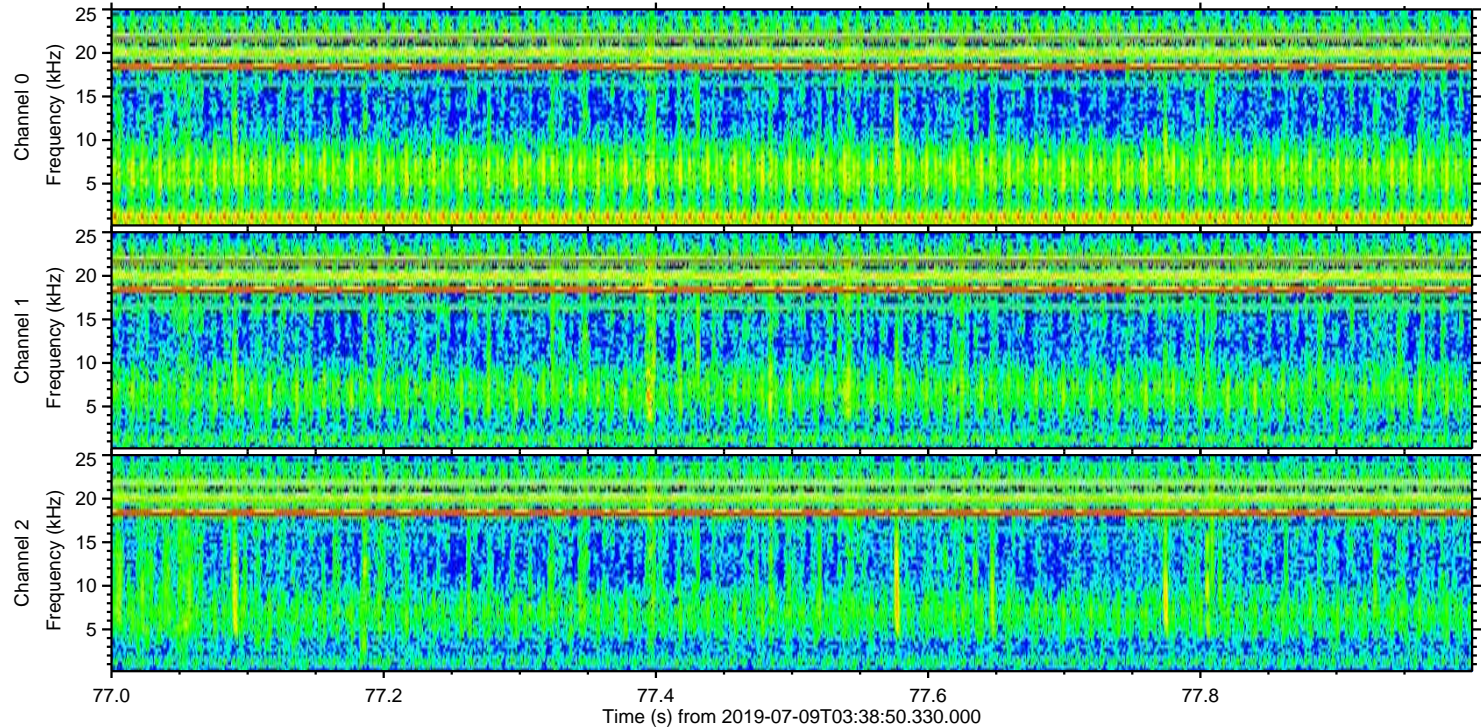
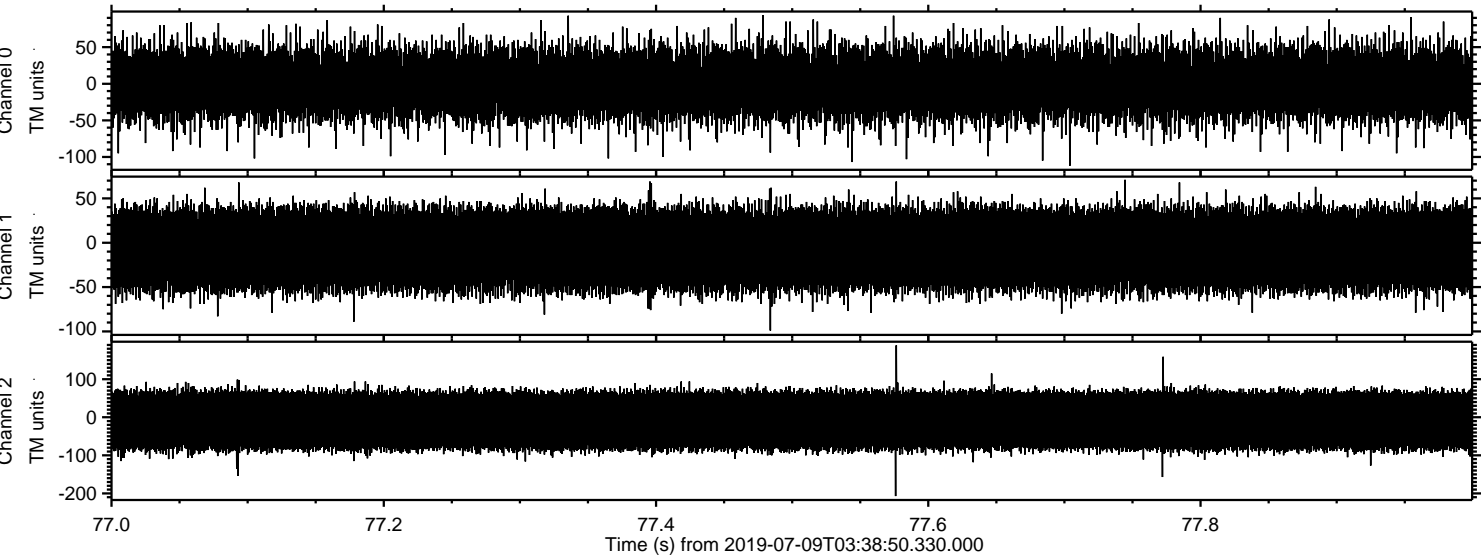

Channel 0
mn: -112
mx: 94
 μ : -0.4
 σ : 25.9

Channel 1
mn: -99
mx: 71
 μ : -7.6
 σ : 24.2

Channel 2
mn: -207
mx: 189
 μ : -8.6
 σ : 44.4