

ELMAVAN 3D WAVEFORMS (Measured data sampled at 50 kHz) 51000 packets of 144 samples from 2019-07-09T02:23:47.236.999.

Processed Tue Jul 9 04:31:56 2019 by ELM ver.2012-10-06 from 001__elm20190709_022346__dat00.bin

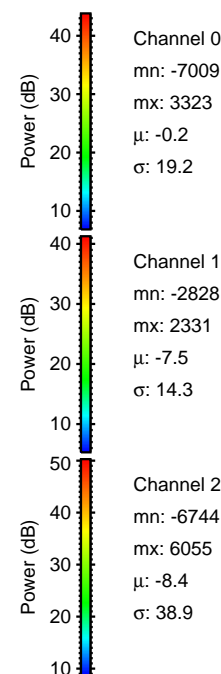

Processed Tue Jul 9 04:32:06 2019 by ELM ver.2012-10-06 from 001__elm20190709_022346__dat00.bin

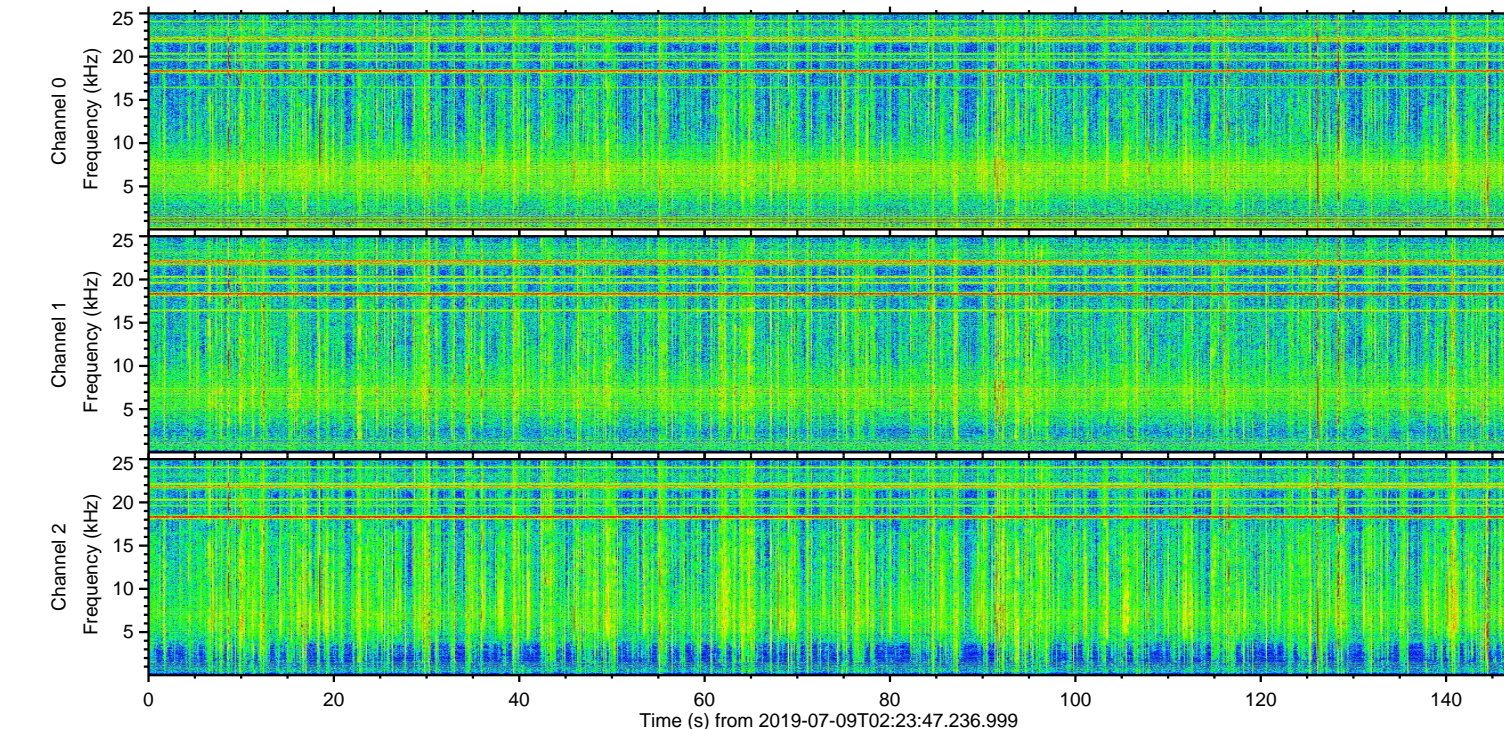
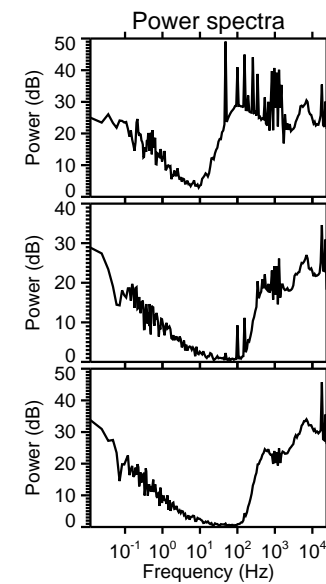
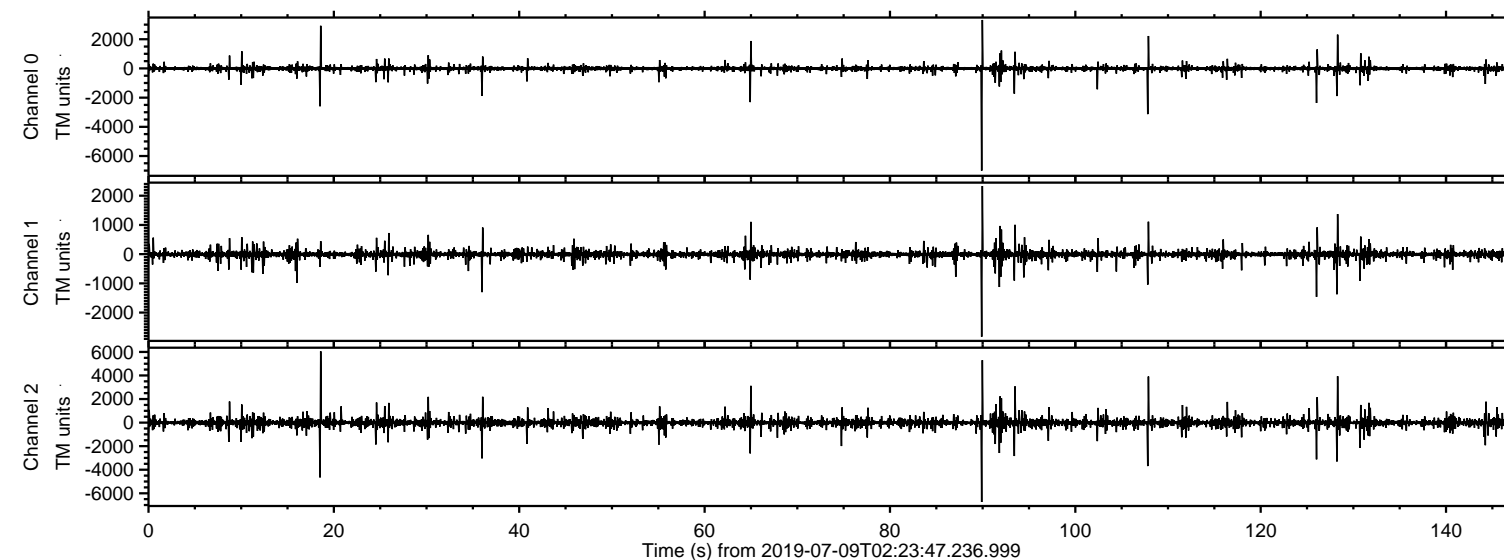
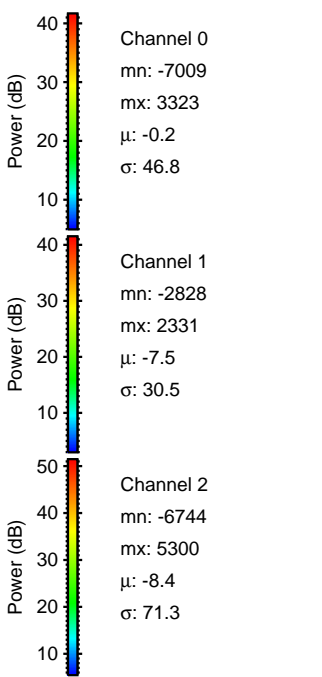
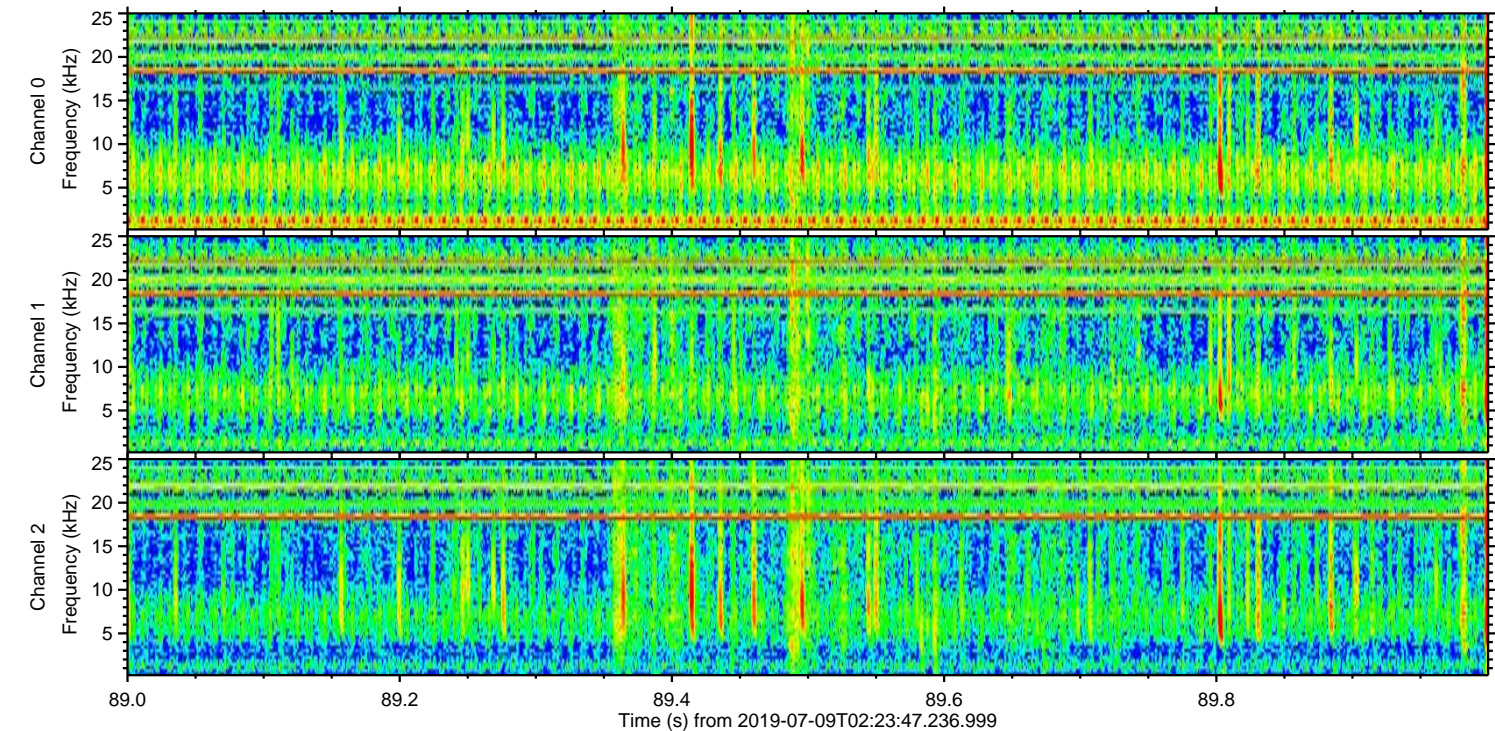
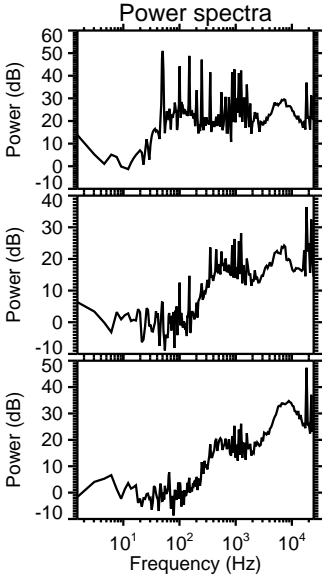
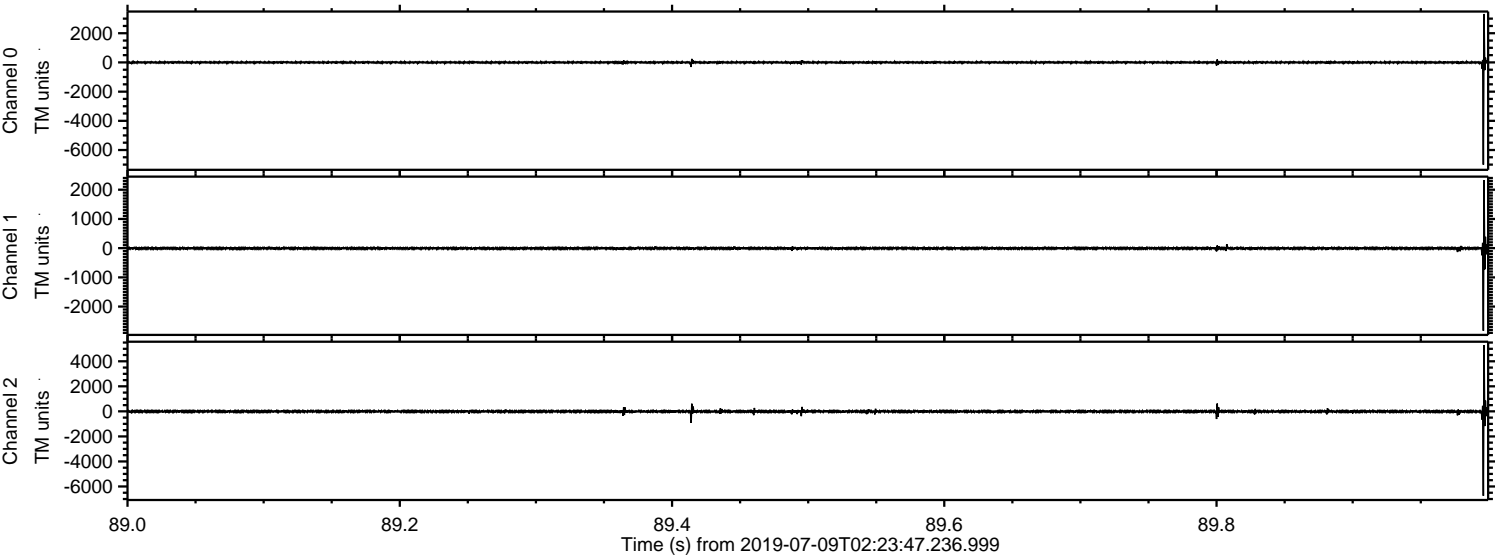

Processed Tue Jul 9 04:32:07 2019 by ELM ver.2012-10-06 from 001__elm20190709_022346__dat00.bin

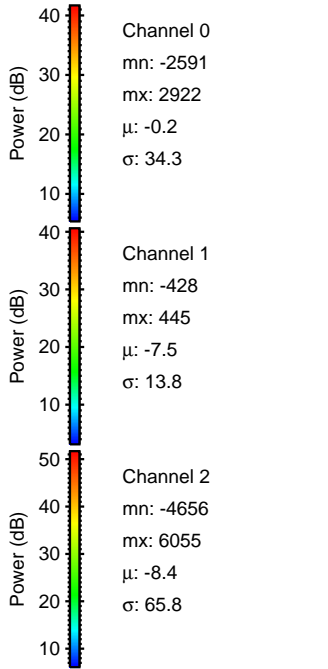
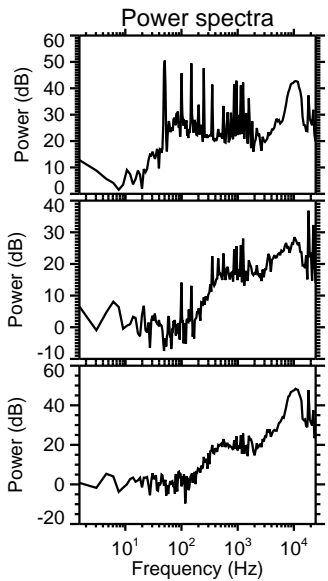
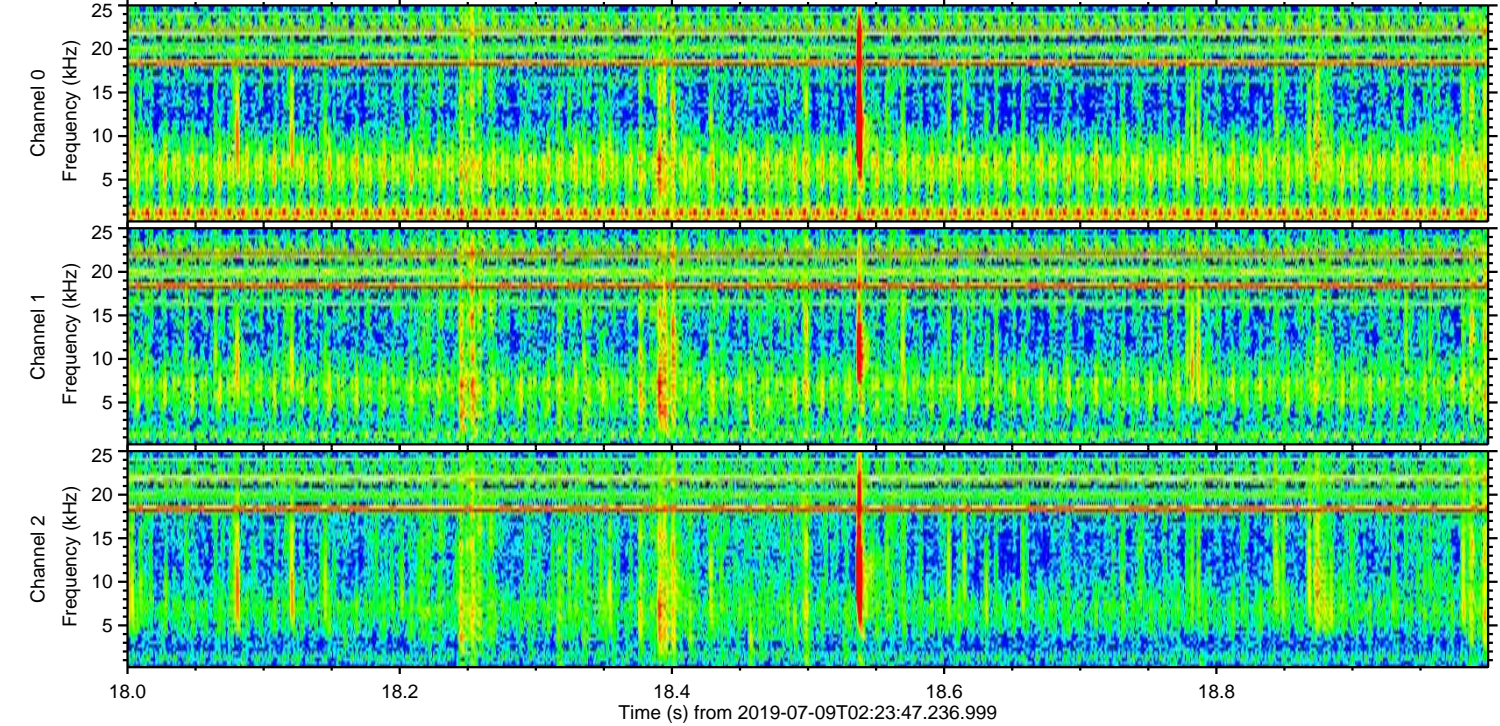
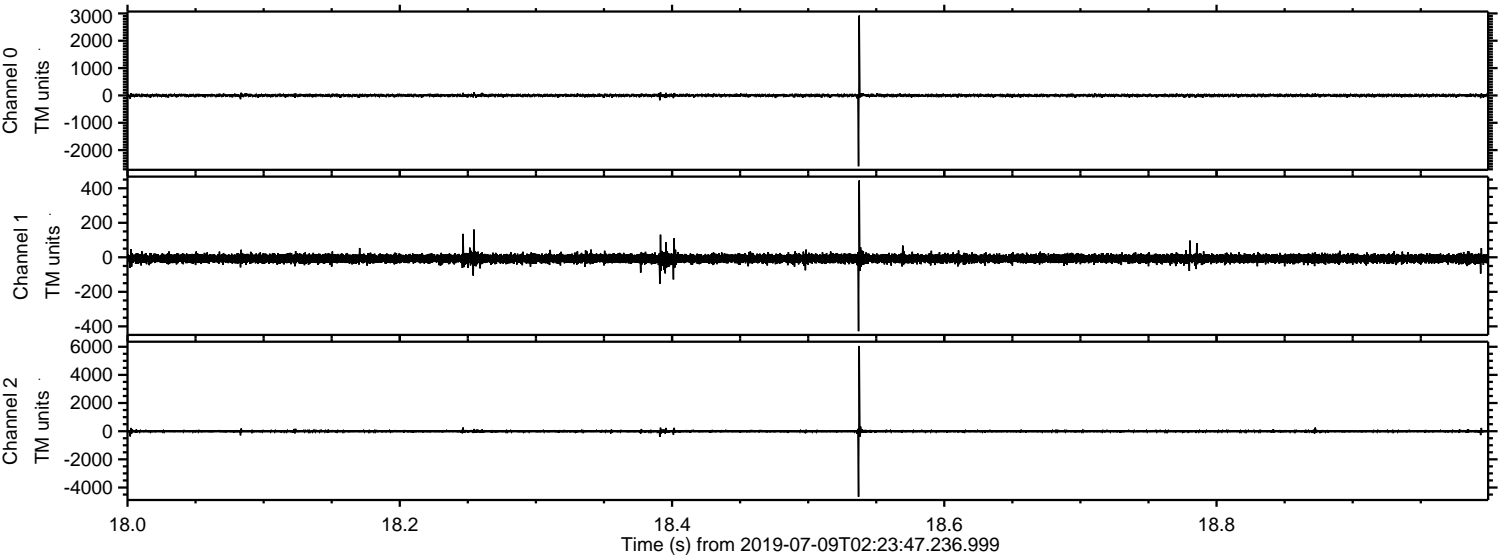

Processed Tue Jul 9 04:32:08 2019 by ELM ver.2012-10-06 from 001__elm20190709_022346__dat00.bin

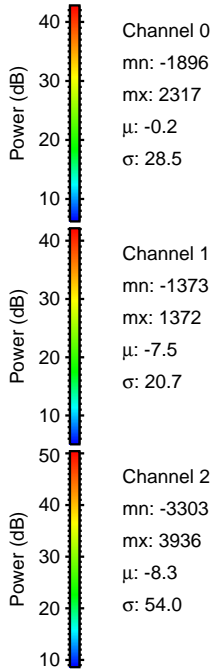
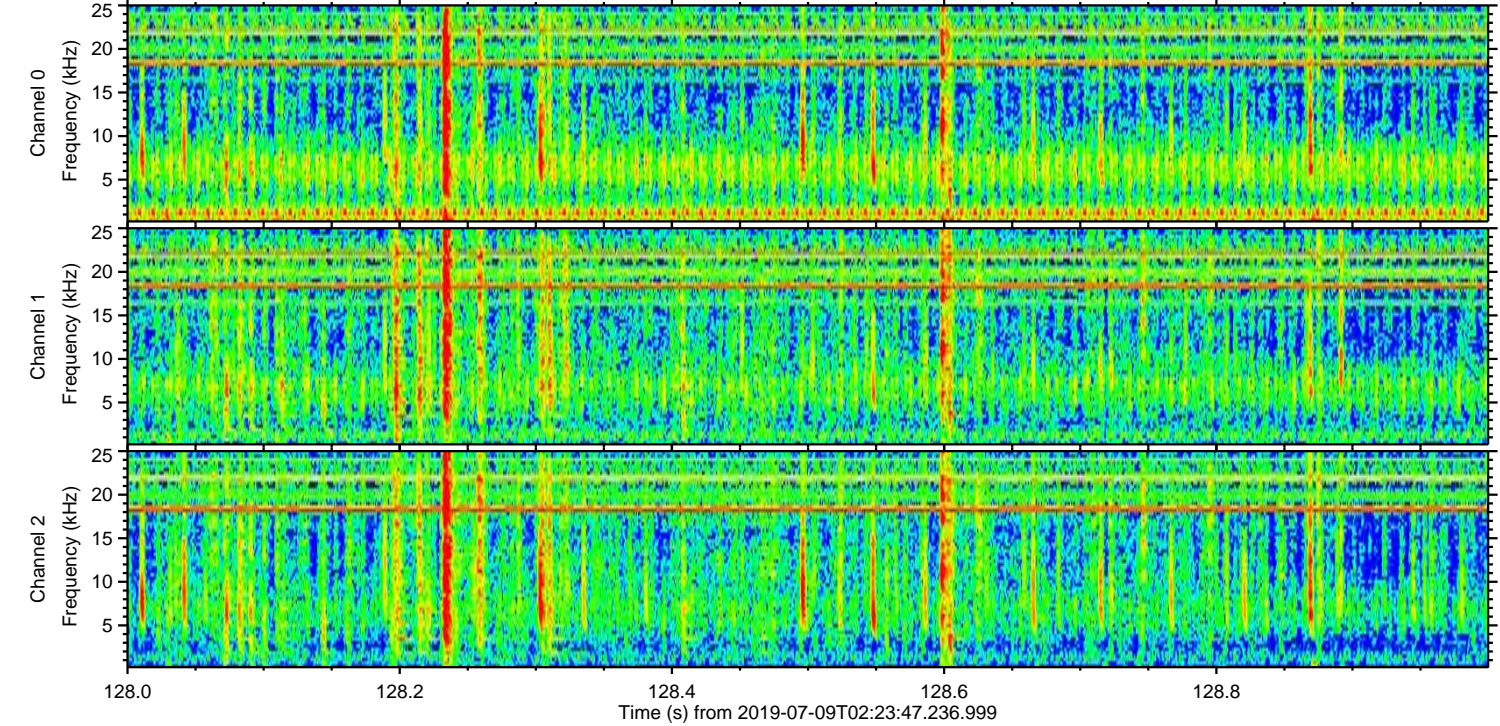
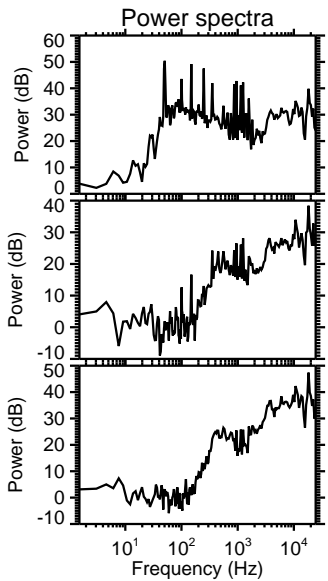
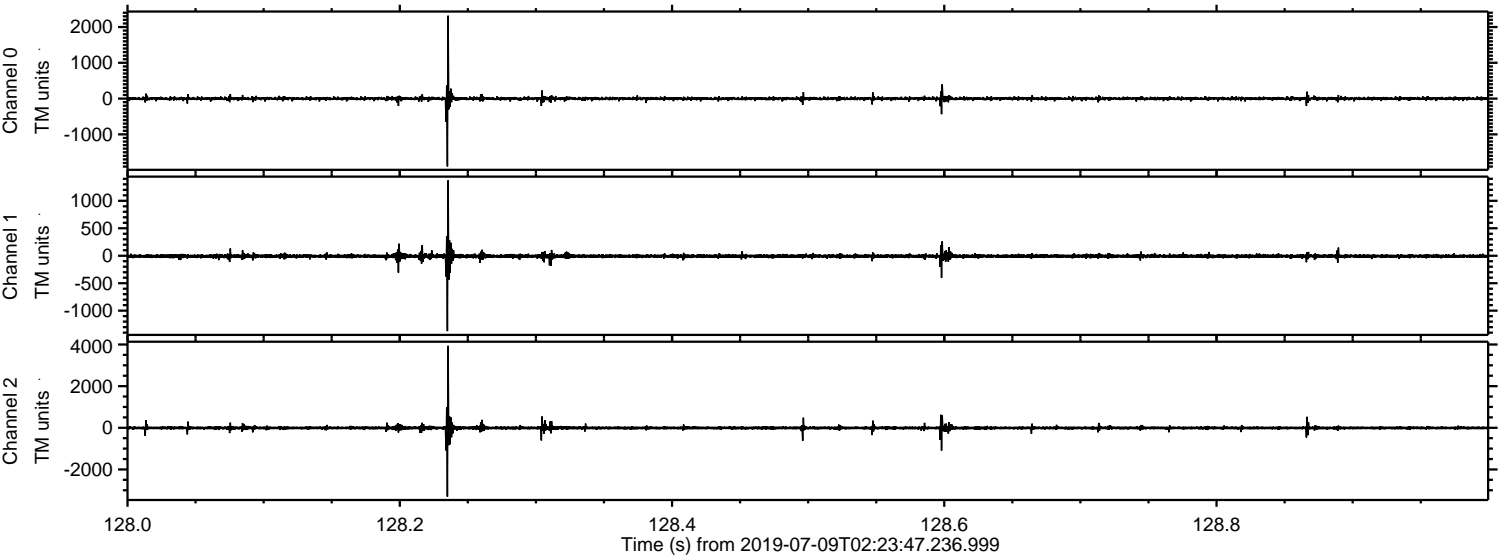

ELMAVAN 3D WAVEFORMS (Measured data sampled at 50 kHz) 51000 packets of 144 samples from 2019-07-09T02:23:47.236.999. Part 108/147

Processed Tue Jul 9 04:32:09 2019 by ELM ver.2012-10-06 from 001__elm20190709_022346__dat00.bin

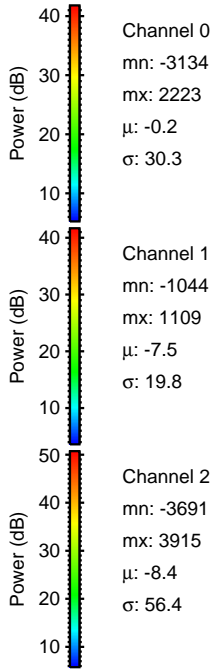
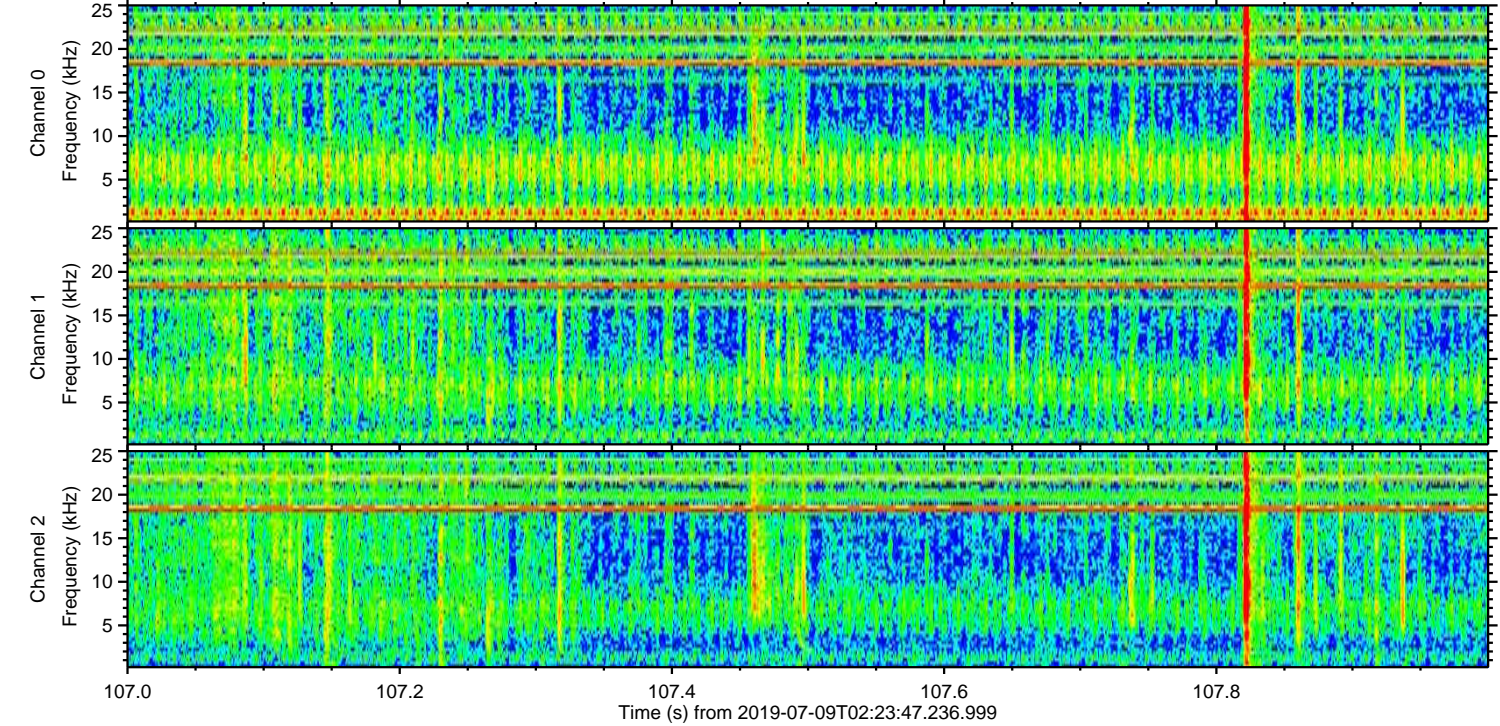
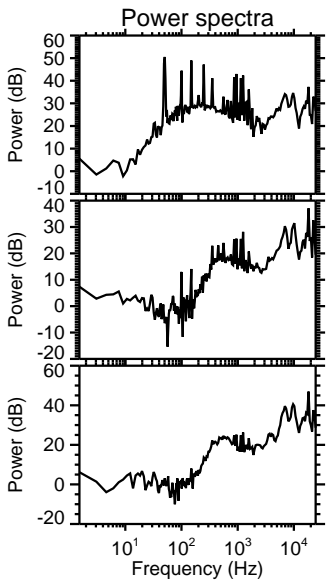
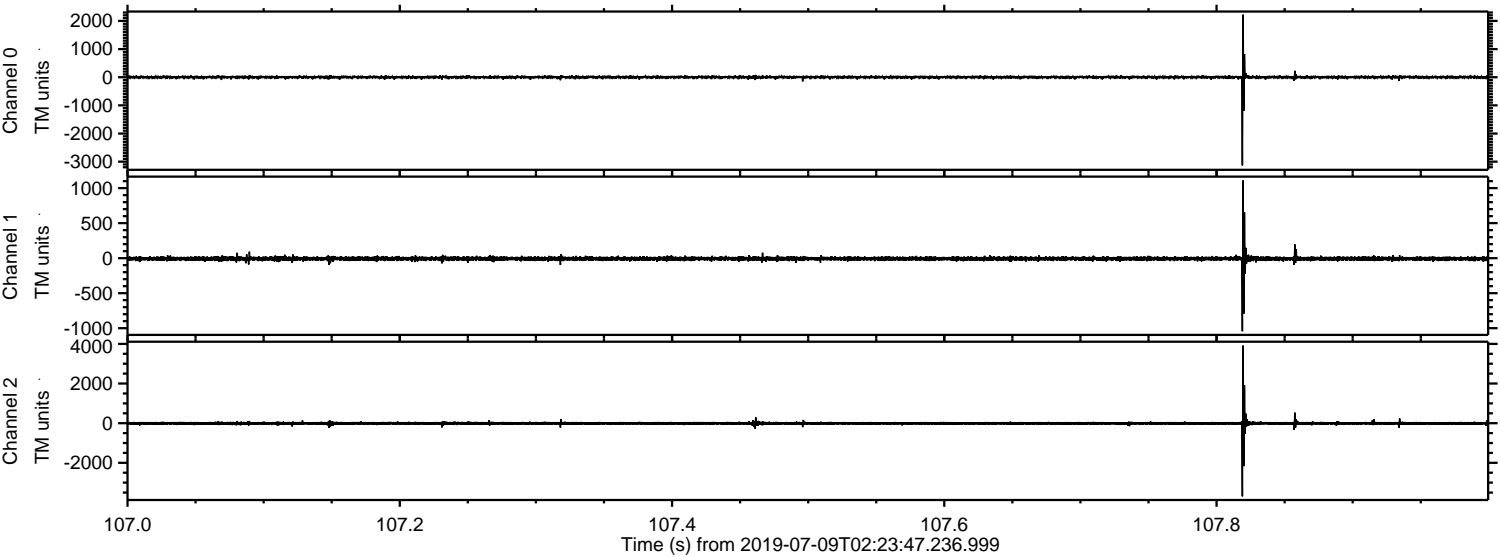

Processed Tue Jul 9 04:32:09 2019 by ELM ver.2012-10-06 from 001__elm20190709_022346__dat00.bin

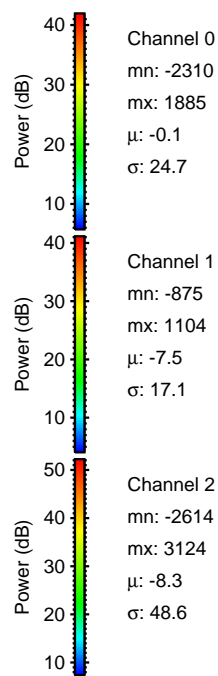
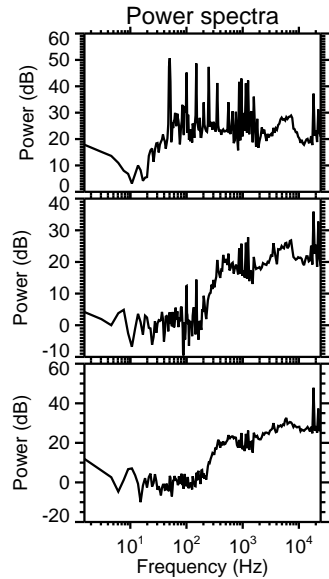
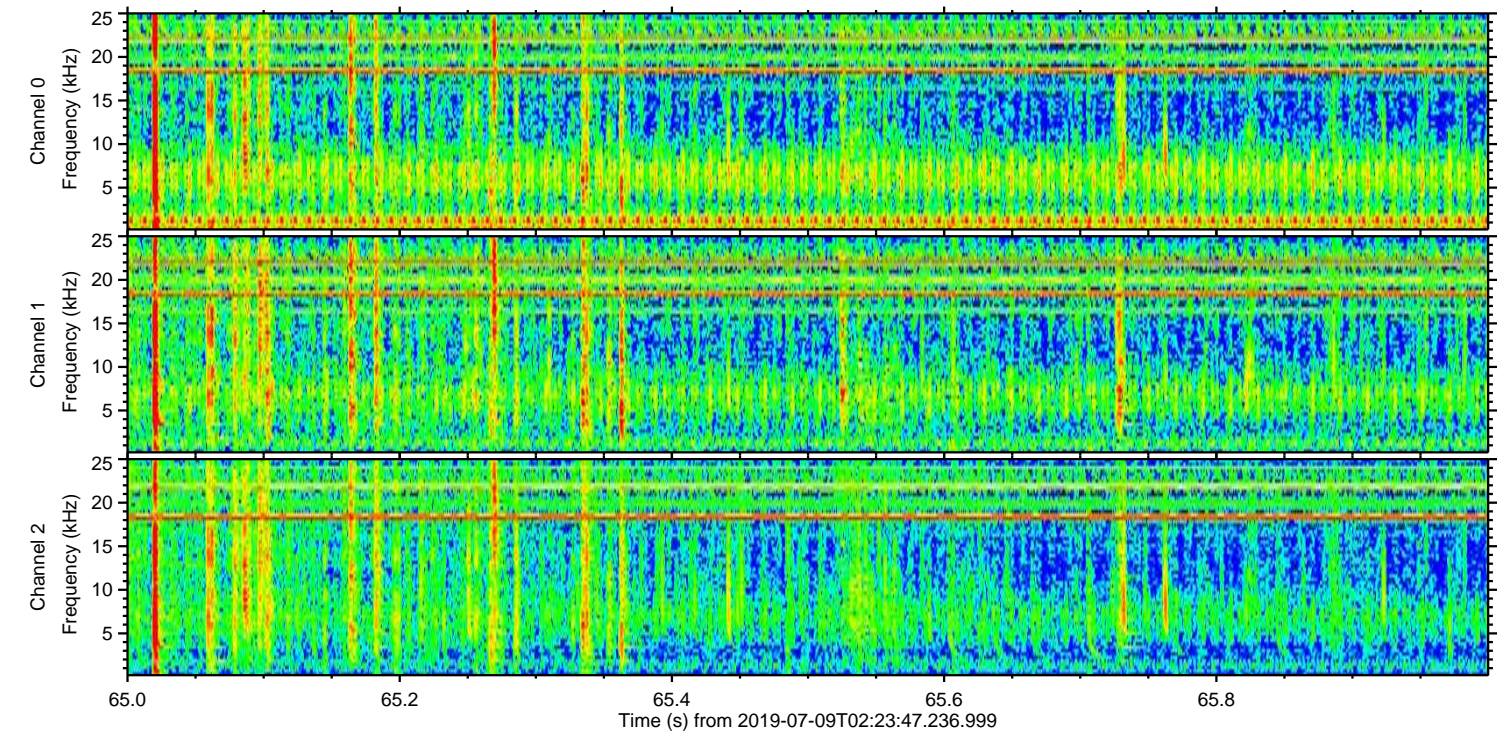
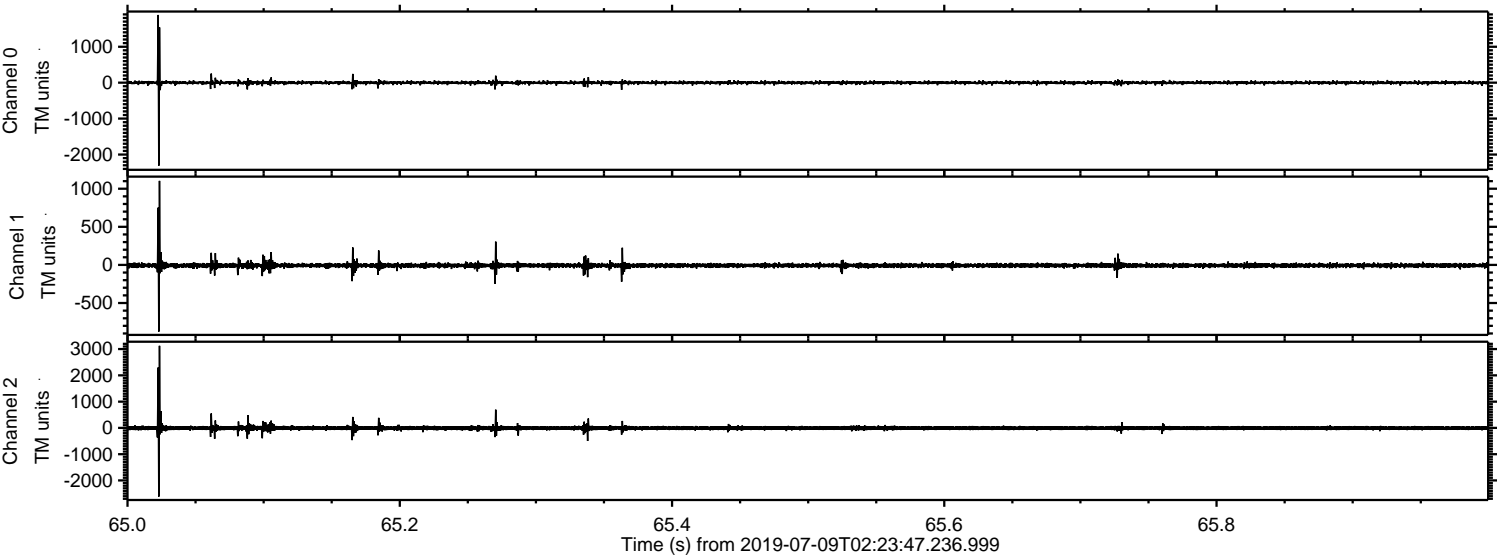

ELMAVAN 3D WAVEFORMS (Measured data sampled at 50 kHz) 51000 packets of 144 samples from 2019-07-09T02:23:47.236.999. Part 127/147

Processed Tue Jul 9 04:32:10 2019 by ELM ver.2012-10-06 from 001__elm20190709_022346__dat00.bin

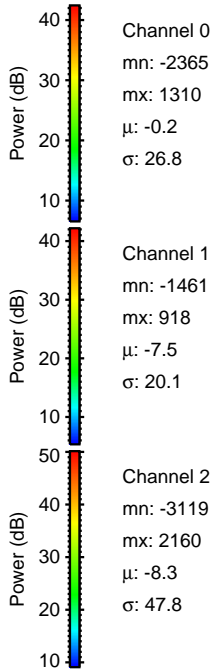
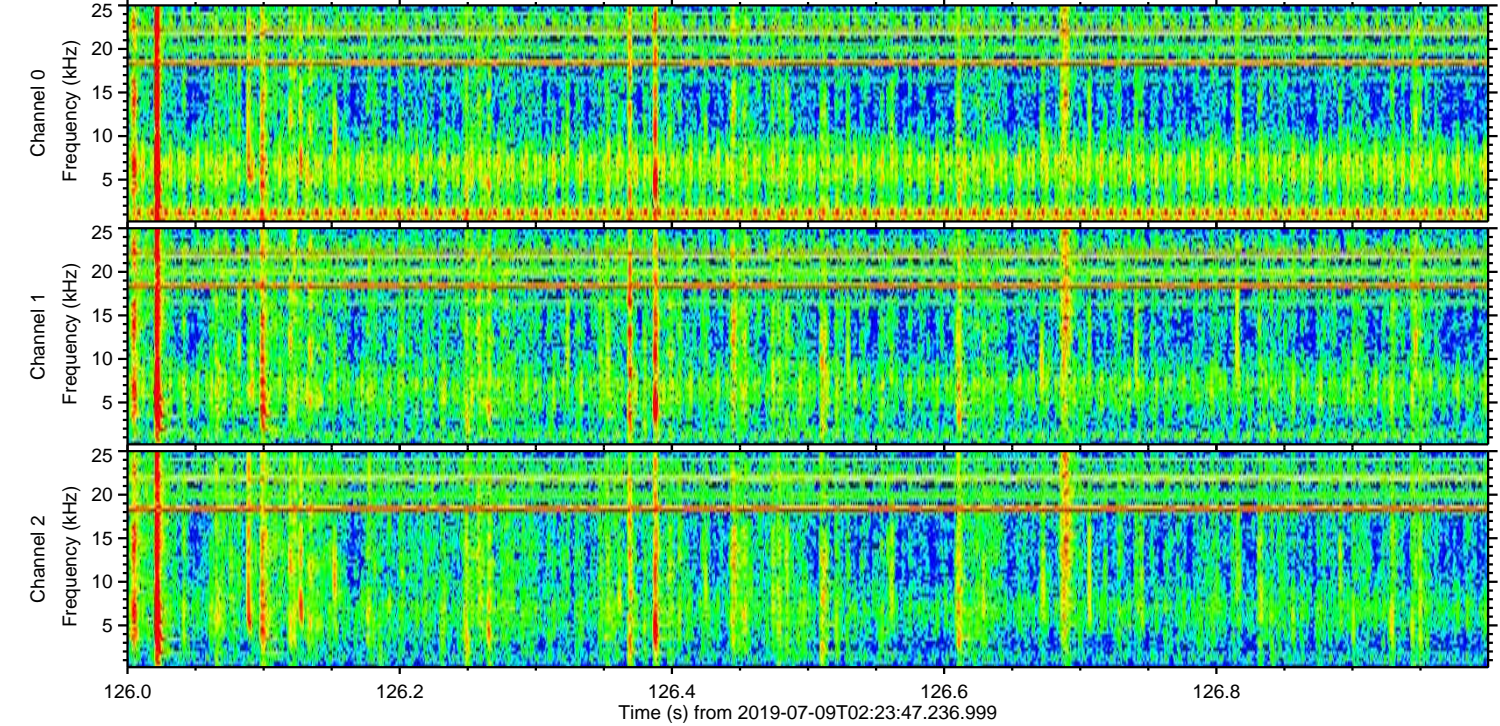
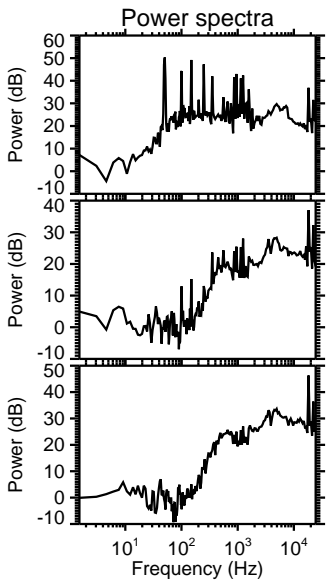
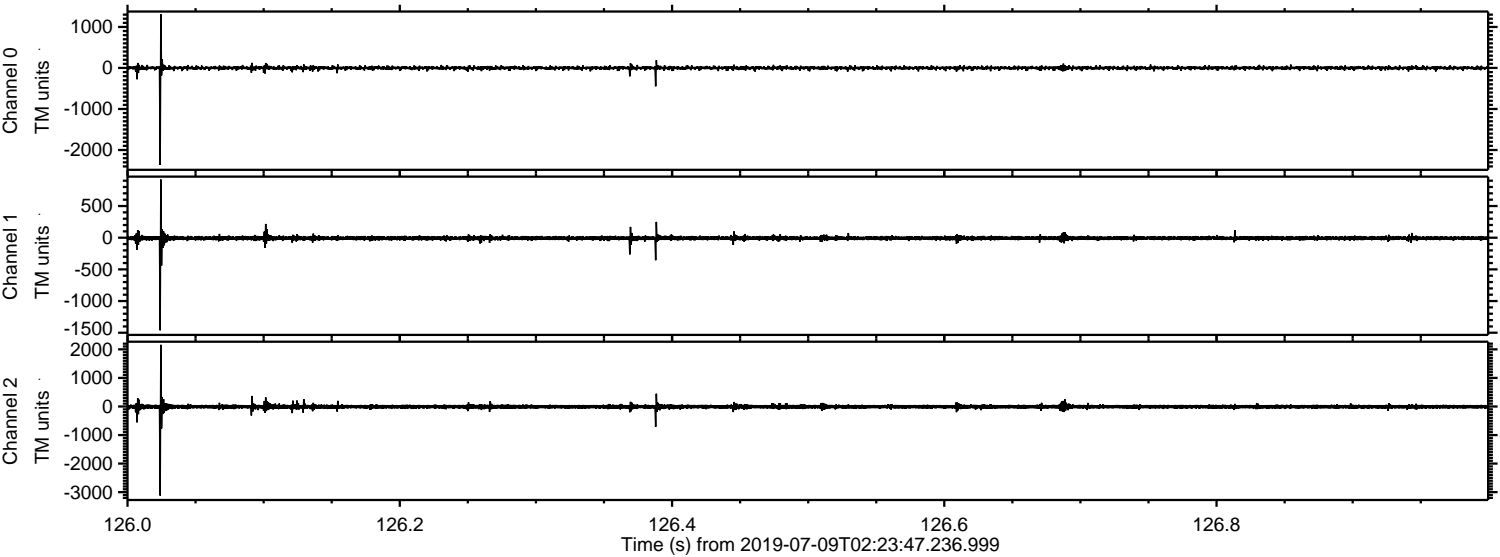

Processed Tue Jul 9 04:32:11 2019 by ELM ver.2012-10-06 from 001__elm20190709_022346__dat00.bin

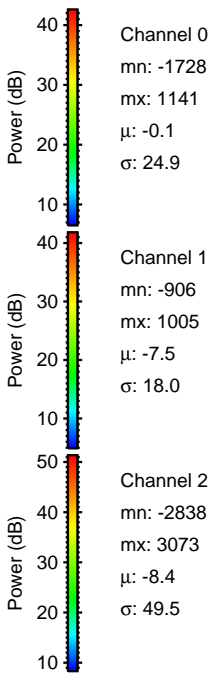
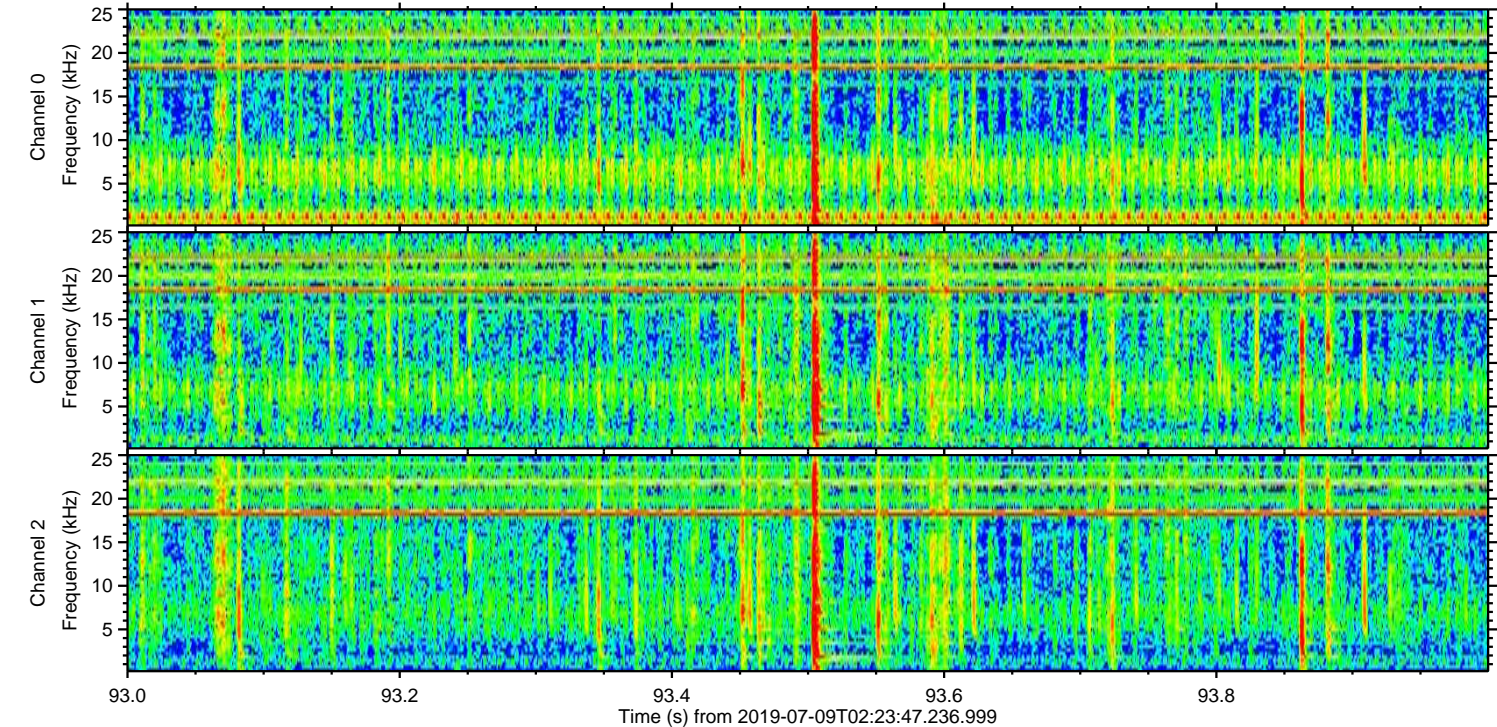
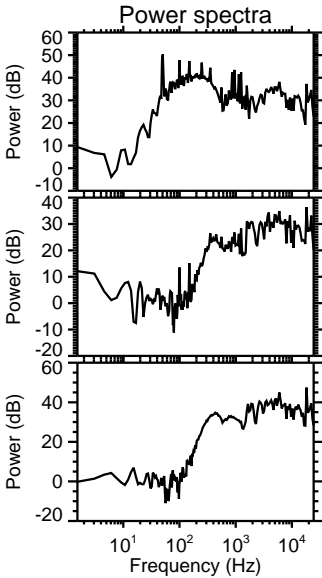
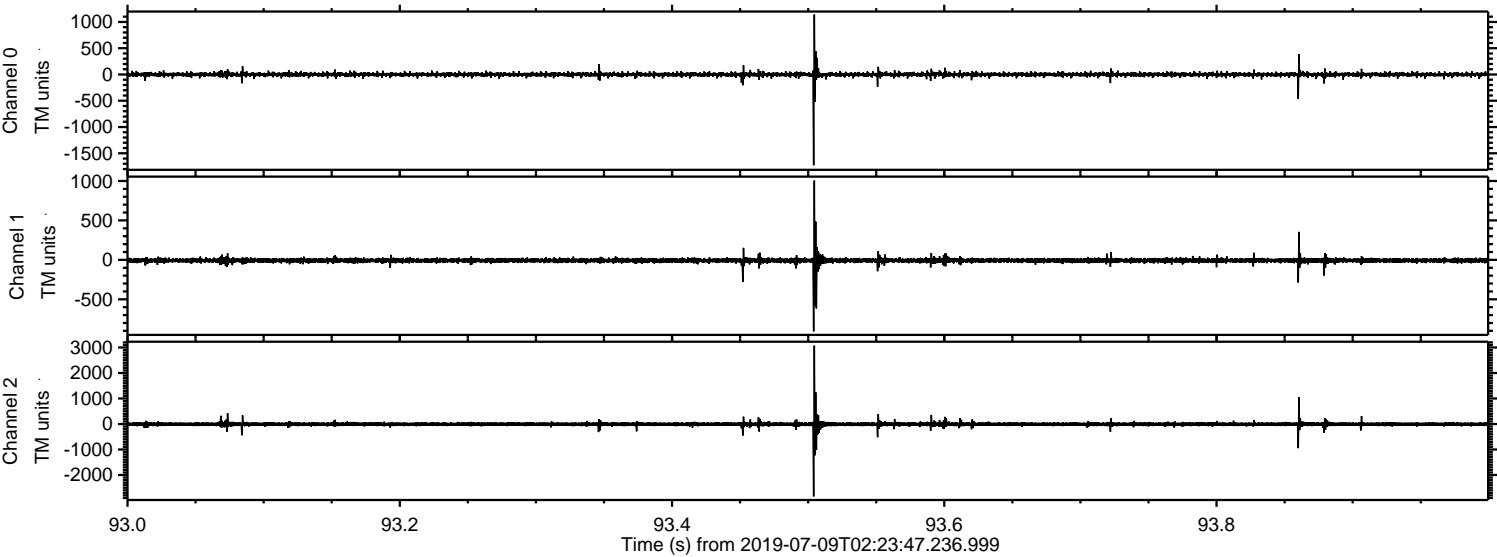

Processed Tue Jul 9 04:32:11 2019 by ELM ver.2012-10-06 from 001__elm20190709_022346__dat00.bin

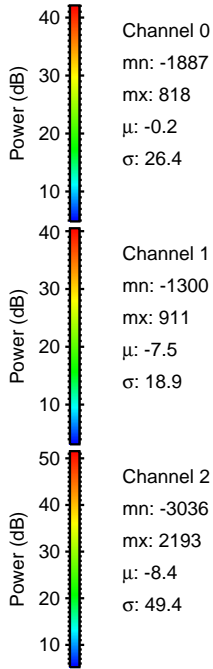
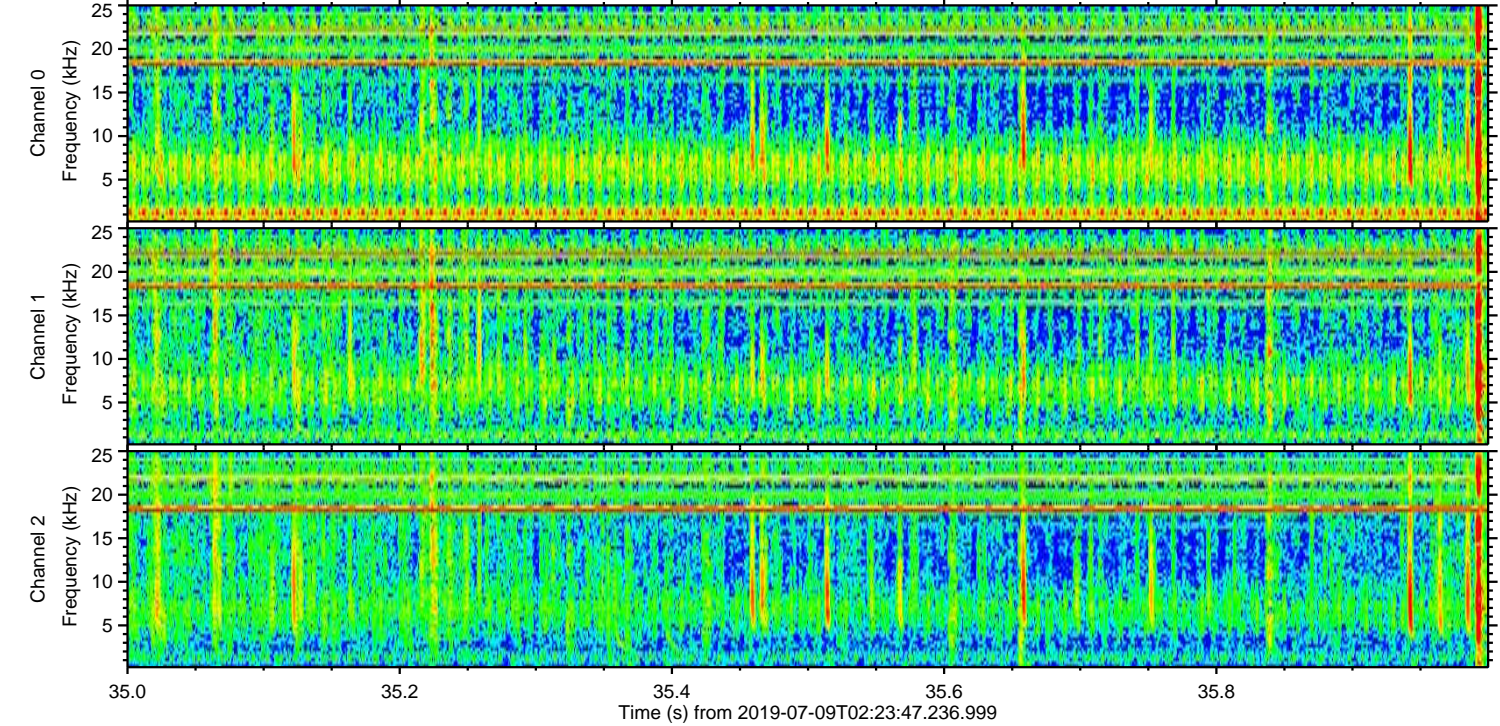
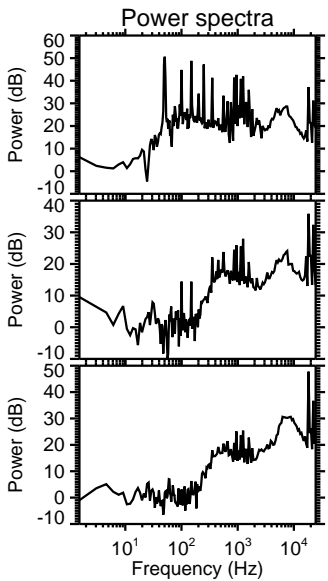
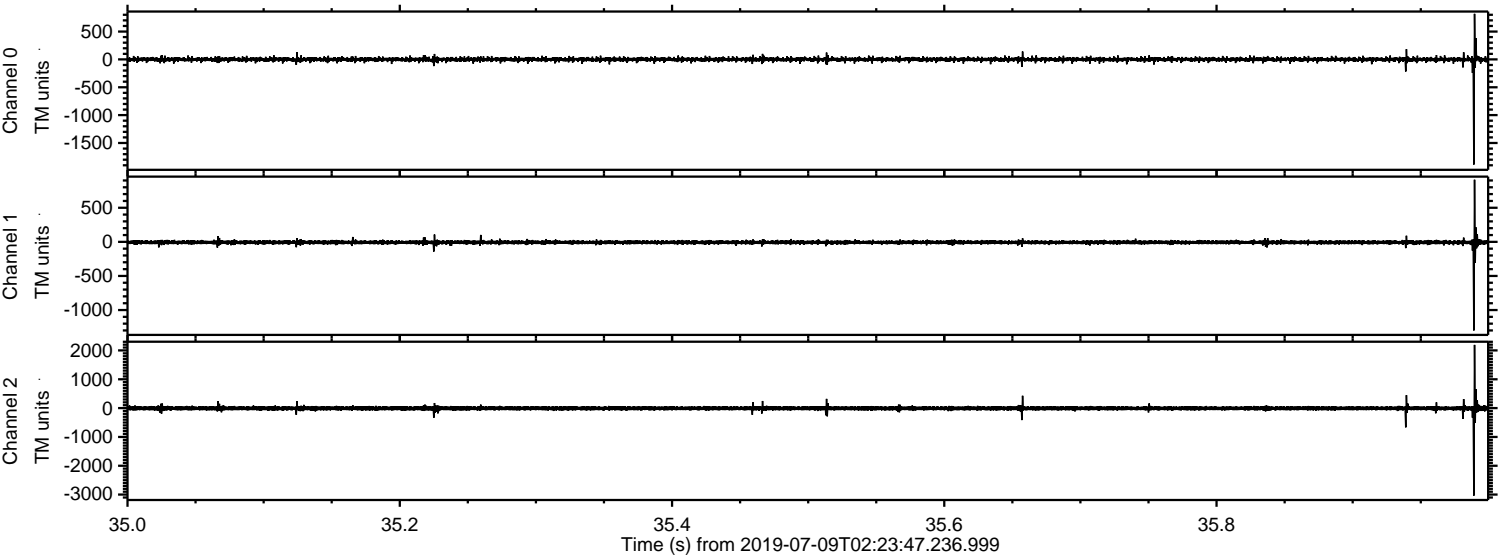

Processed Tue Jul 9 04:32:12 2019 by ELM ver.2012-10-06 from 001__elm20190709_022346__dat00.bin

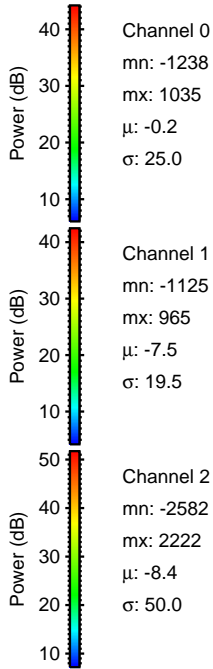
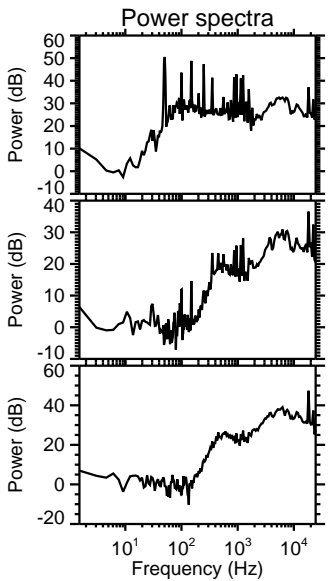
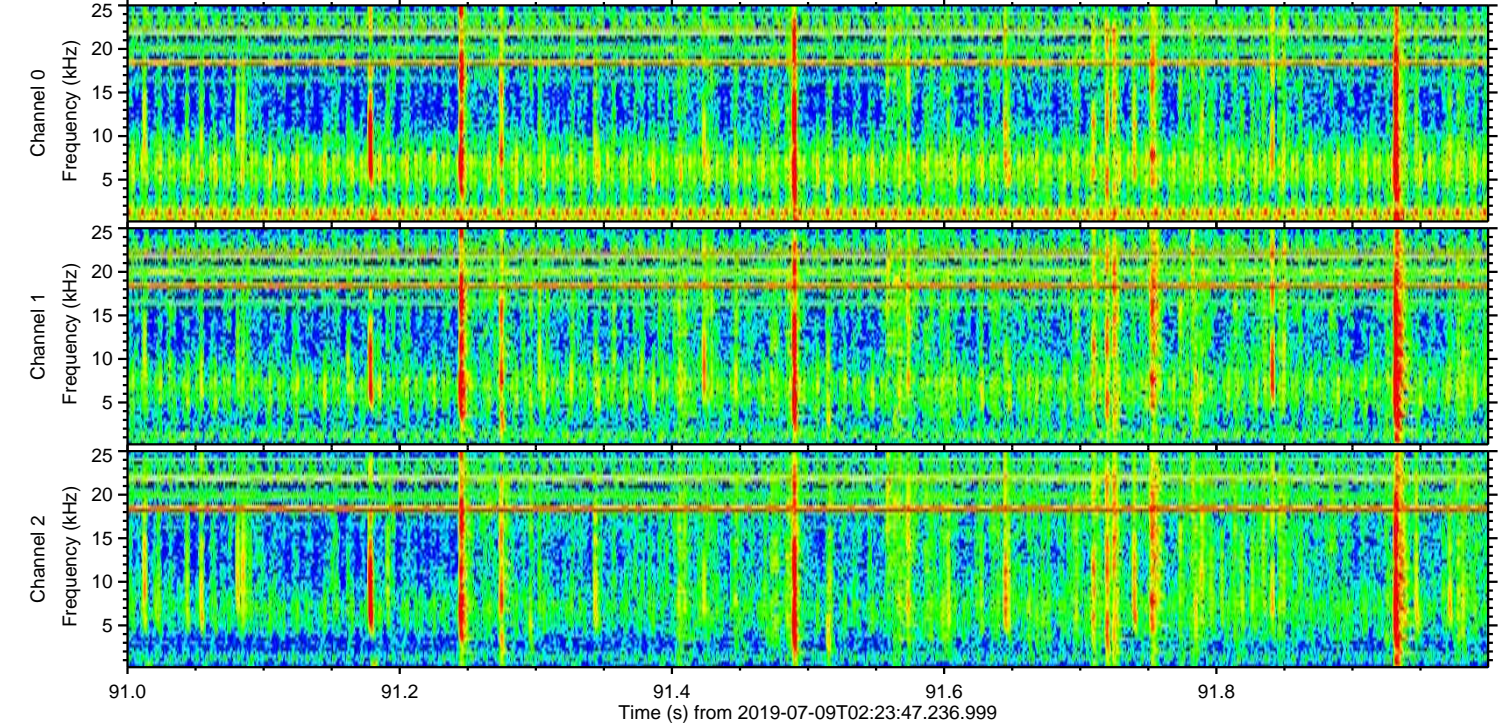
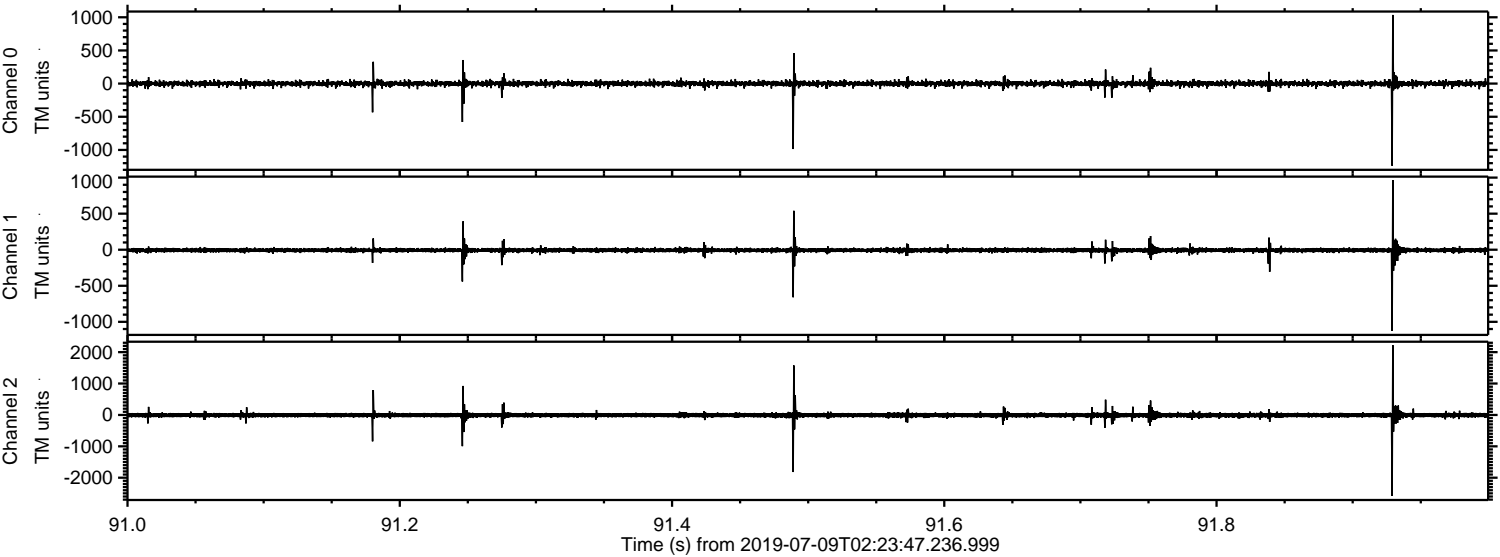

Channel 0
mn: -1238
mx: 1035
 μ : -0.2
 σ : 25.0

Channel 1
mn: -1125
mx: 965
 μ : -7.5
 σ : 19.5

Channel 2
mn: -2582
mx: 2222
 μ : -8.4
 σ : 50.0

Processed Tue Jul 9 04:32:13 2019 by ELM ver.2012-10-06 from 001__elm20190709_022346__dat00.bin

