

# ELMAVAN 3D WAVEFORMS (Measured data sampled at 50 kHz) 51000 packets of 144 samples from 2019-07-08T23:13:39.435.999.

Processed Tue Jul 9 01:21:02 2019 by ELM ver.2012-10-06 from 001\_\_elm20190708\_231338\_\_dat00.bin

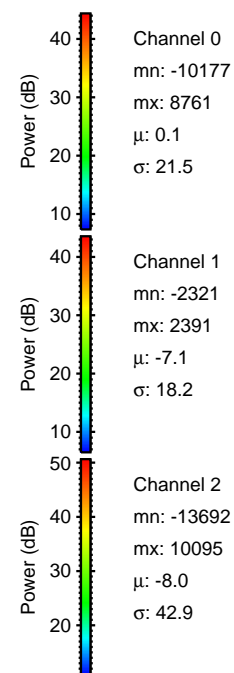

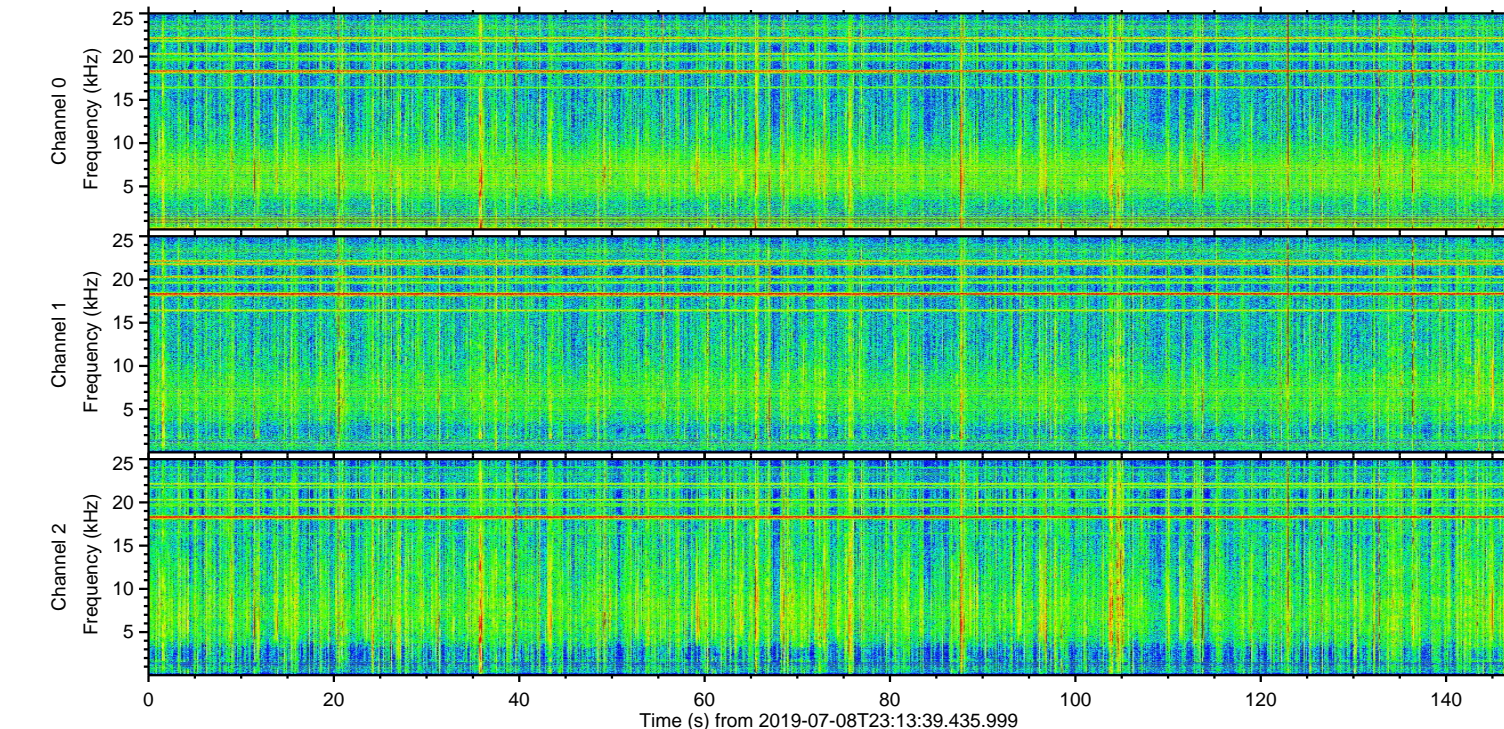
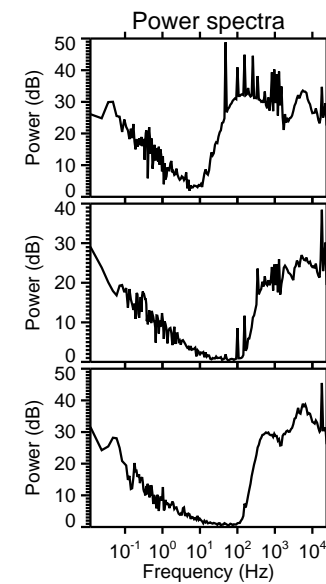
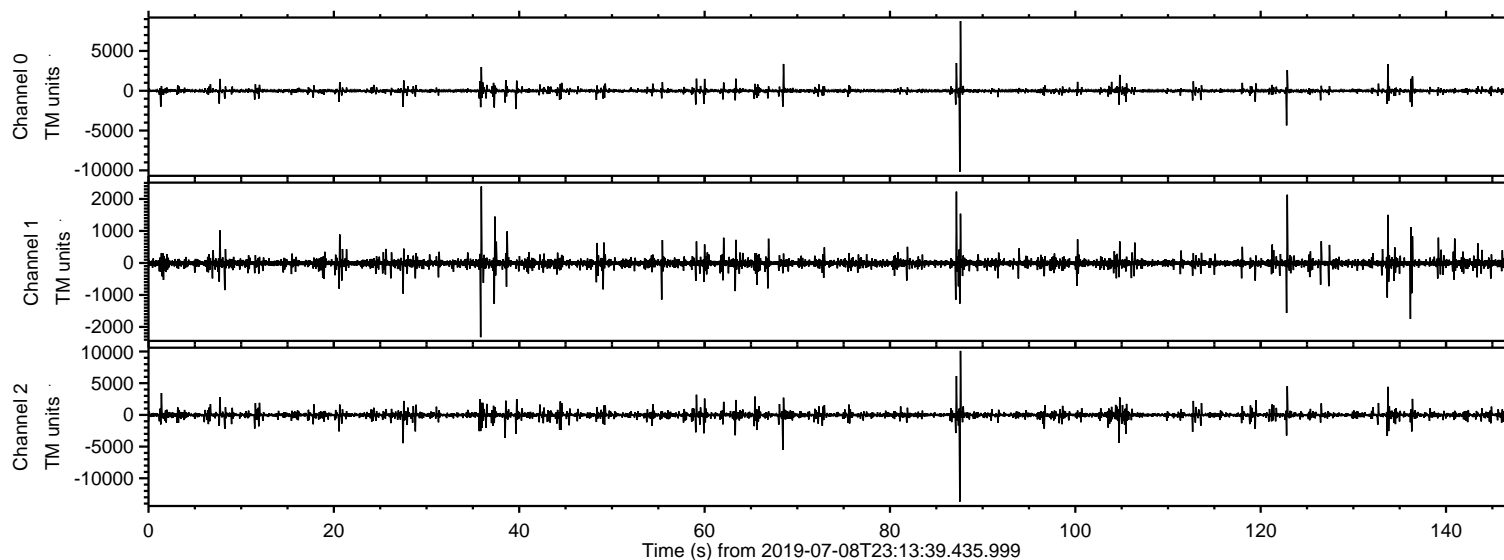

Processed Tue Jul 9 01:21:07 2019 by ELM ver.2012-10-06 from 001\_\_elm20190708\_231338\_\_dat00.bin

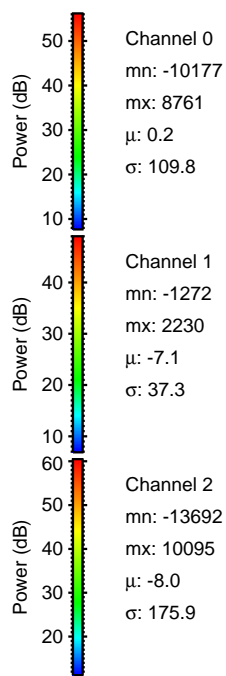
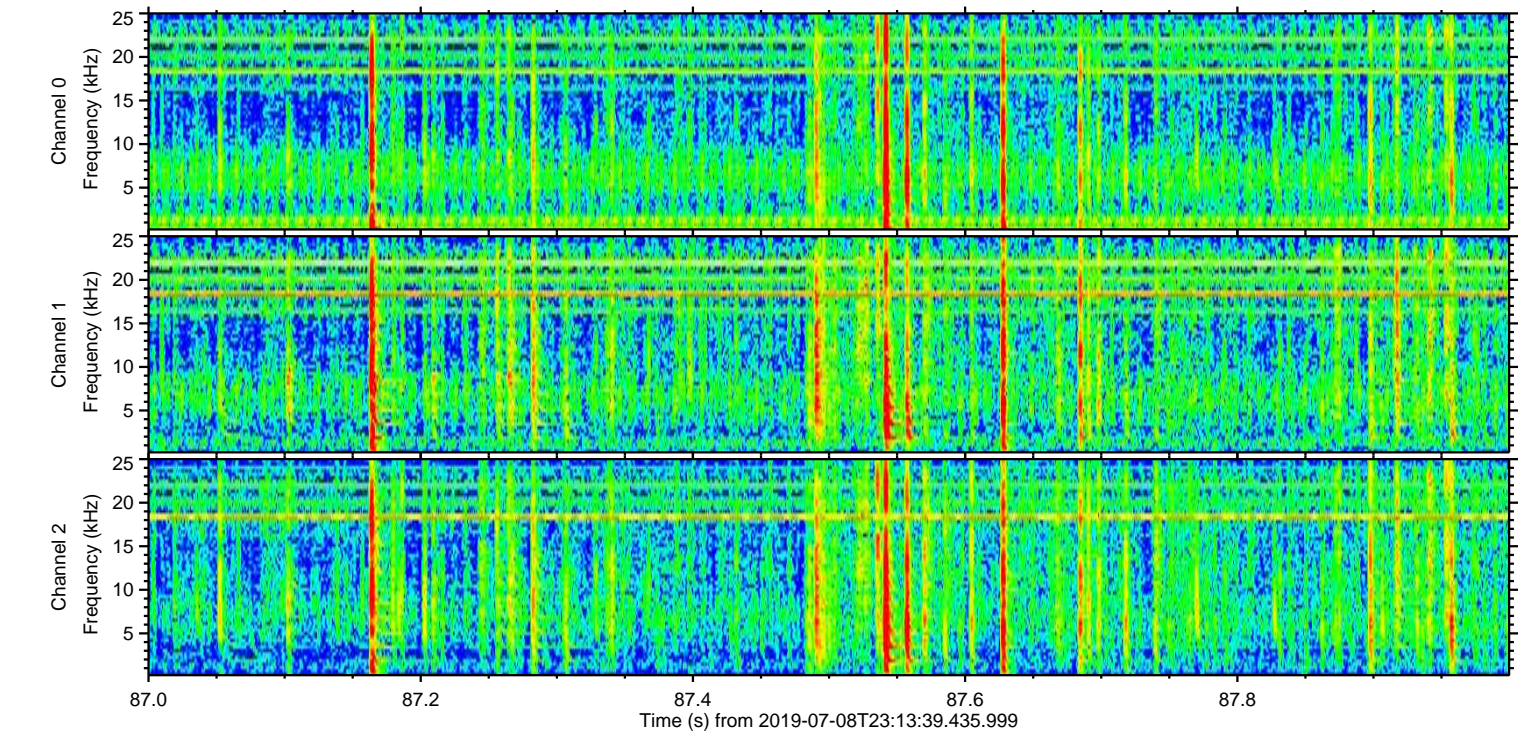
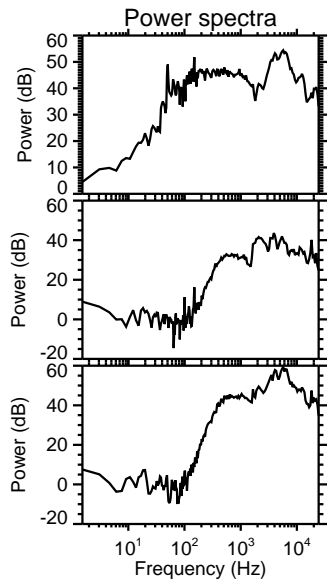
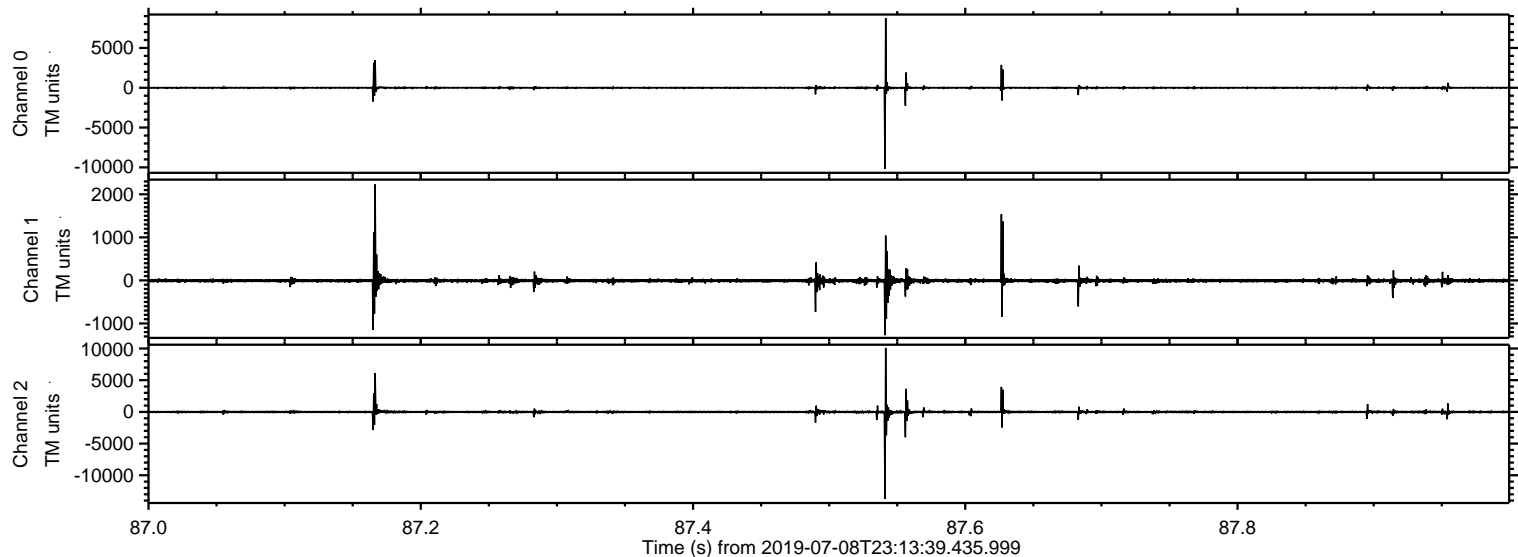



Processed Tue Jul 9 01:21:08 2019 by ELM ver.2012-10-06 from 001\_\_elm20190708\_231338\_\_dat00.bin

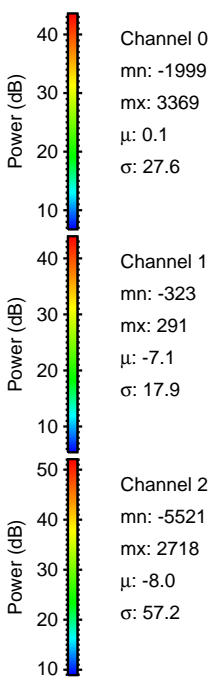
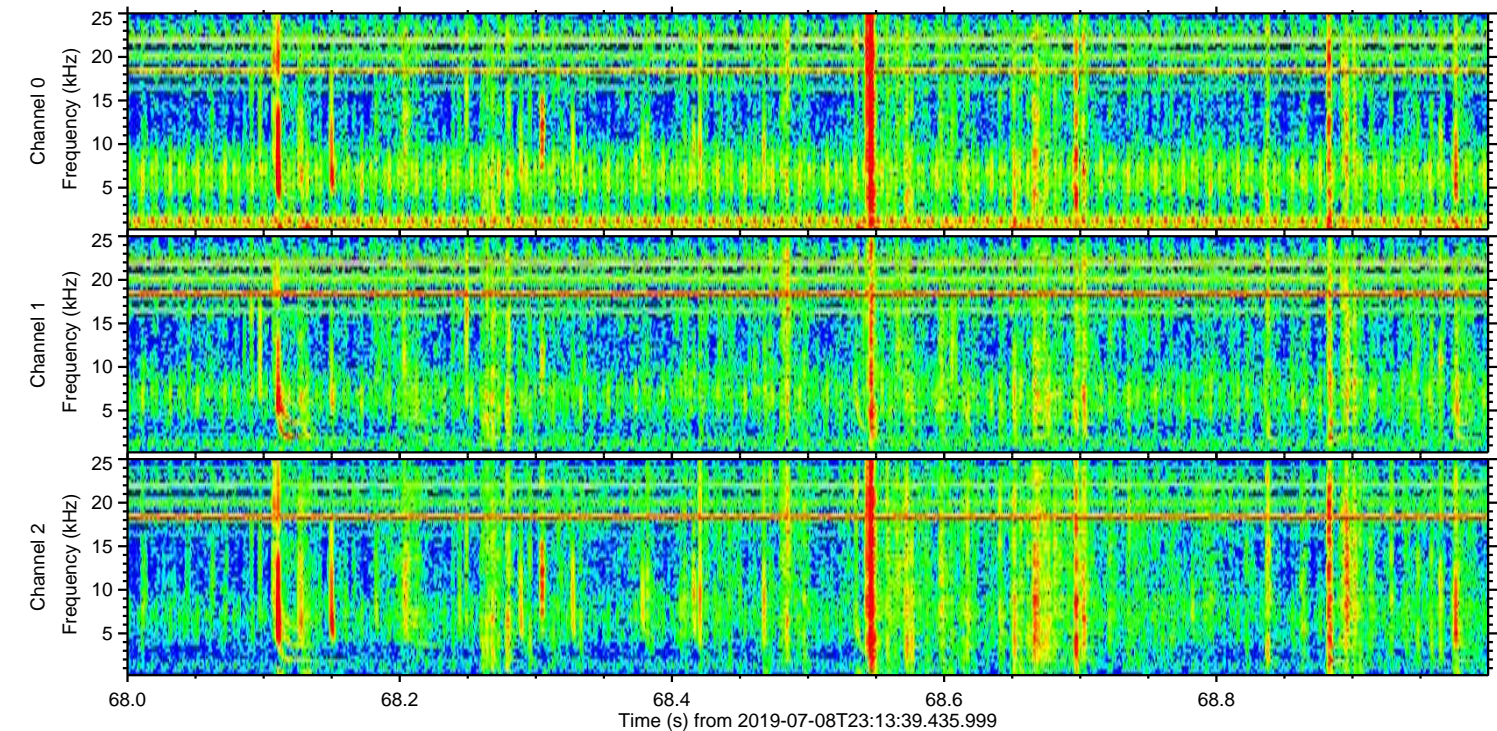
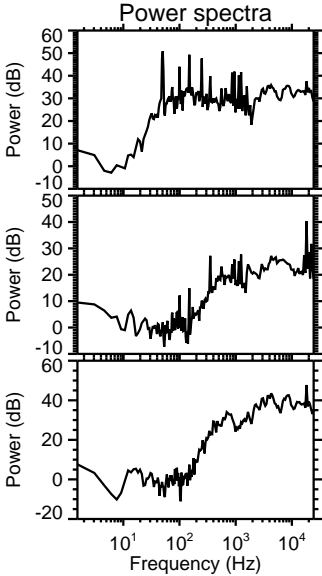
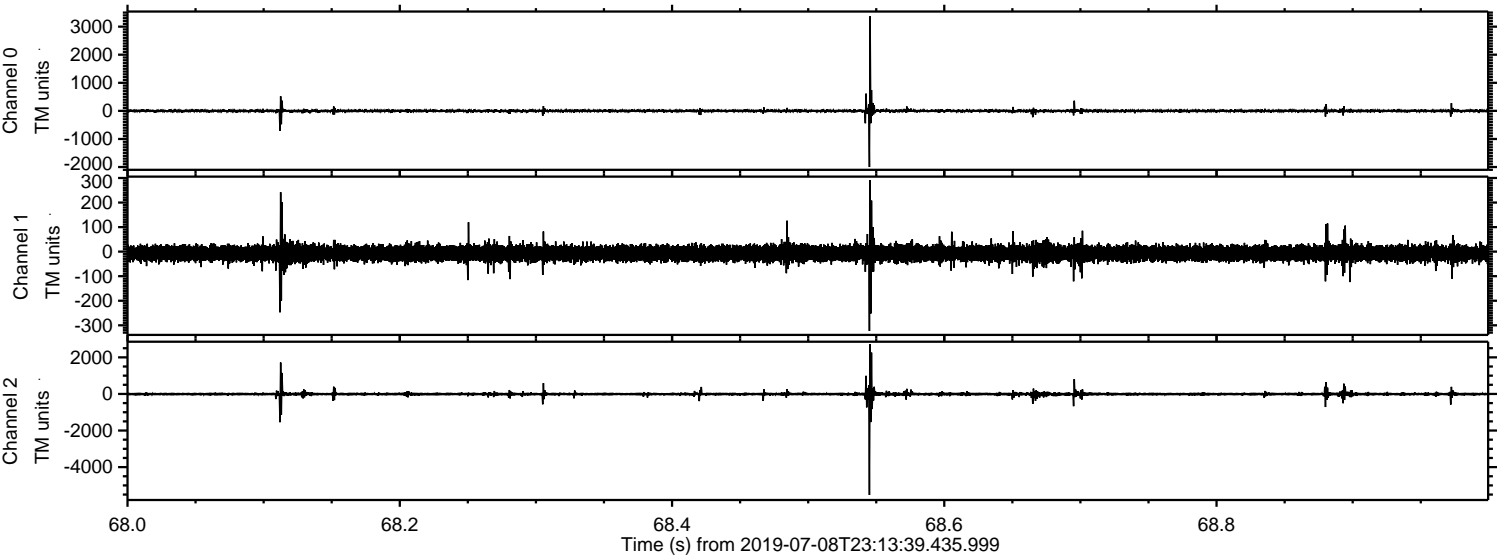



ELMAVAN 3D WAVEFORMS (Measured data sampled at 50 kHz) 51000 packets of 144 samples from 2019-07-08T23:13:39.435.999. Part 123/147

Processed Tue Jul 9 01:21:09 2019 by ELM ver.2012-10-06 from 001\_\_elm20190708\_231338\_\_dat00.bin

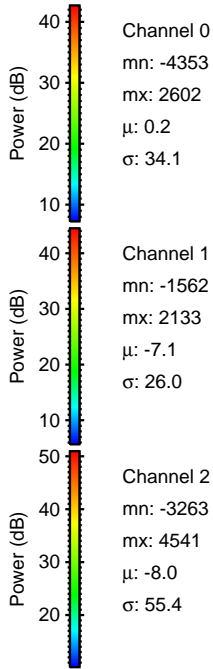
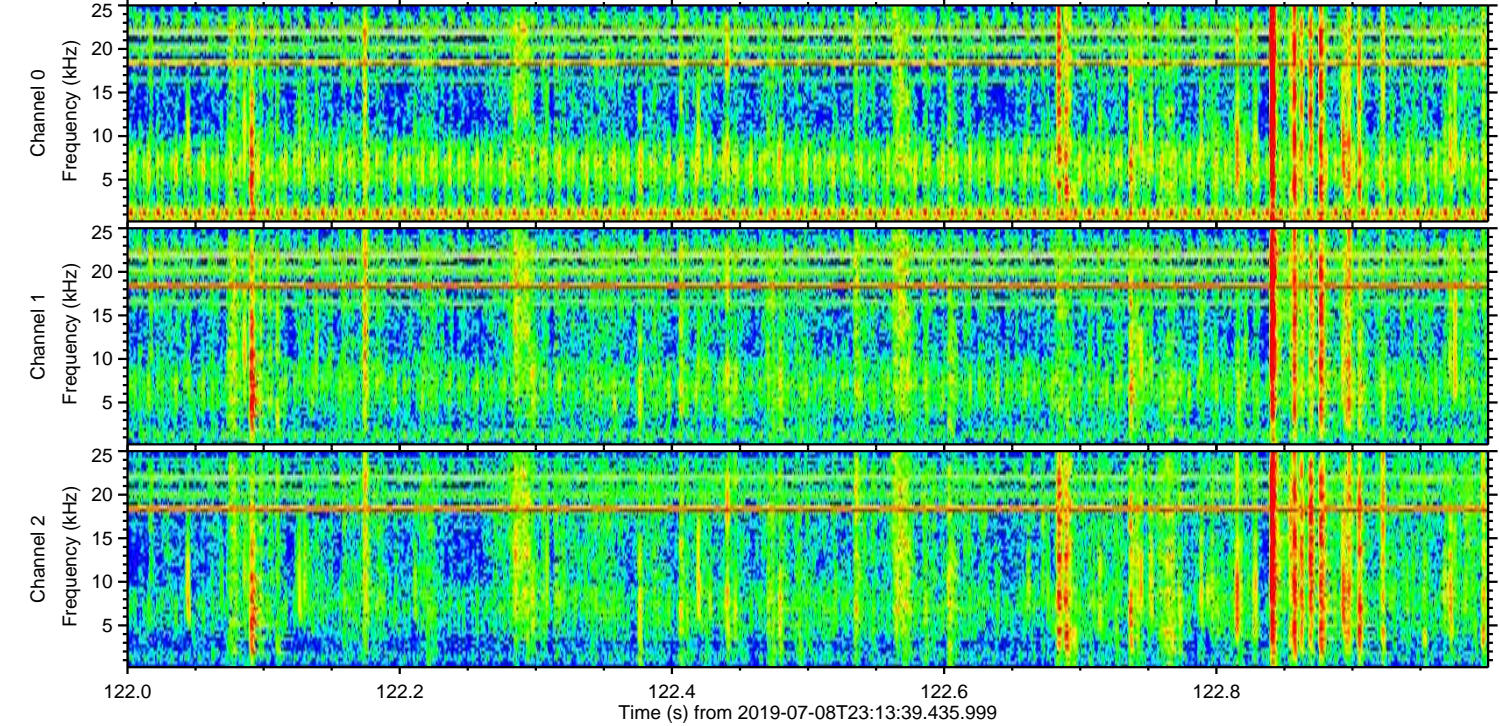
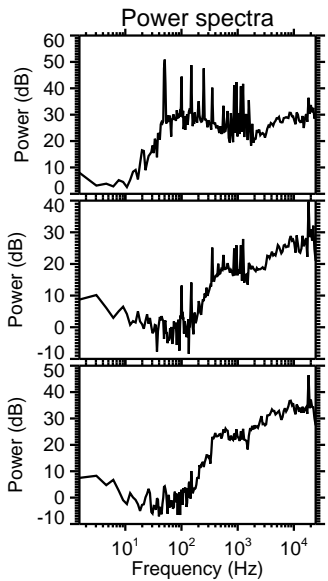
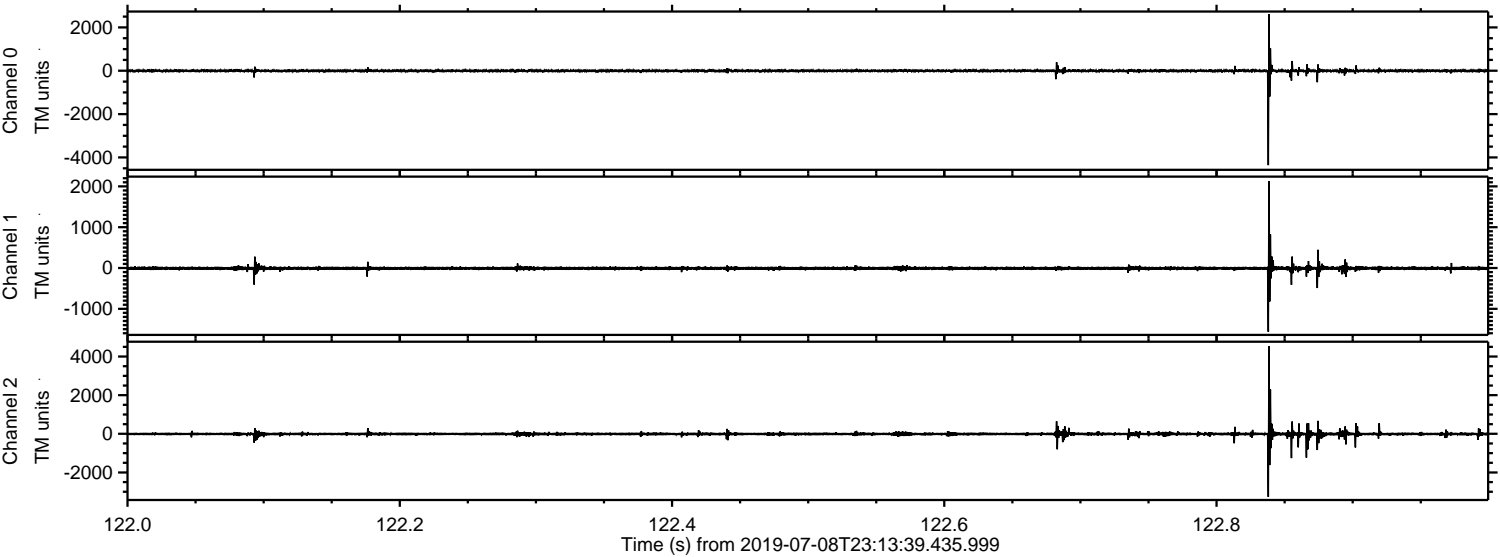



Processed Tue Jul 9 01:21:10 2019 by ELM ver.2012-10-06 from 001\_\_elm20190708\_231338\_\_dat00.bin

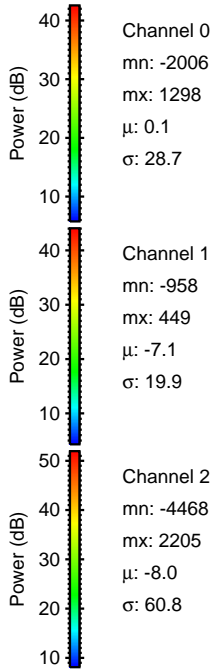
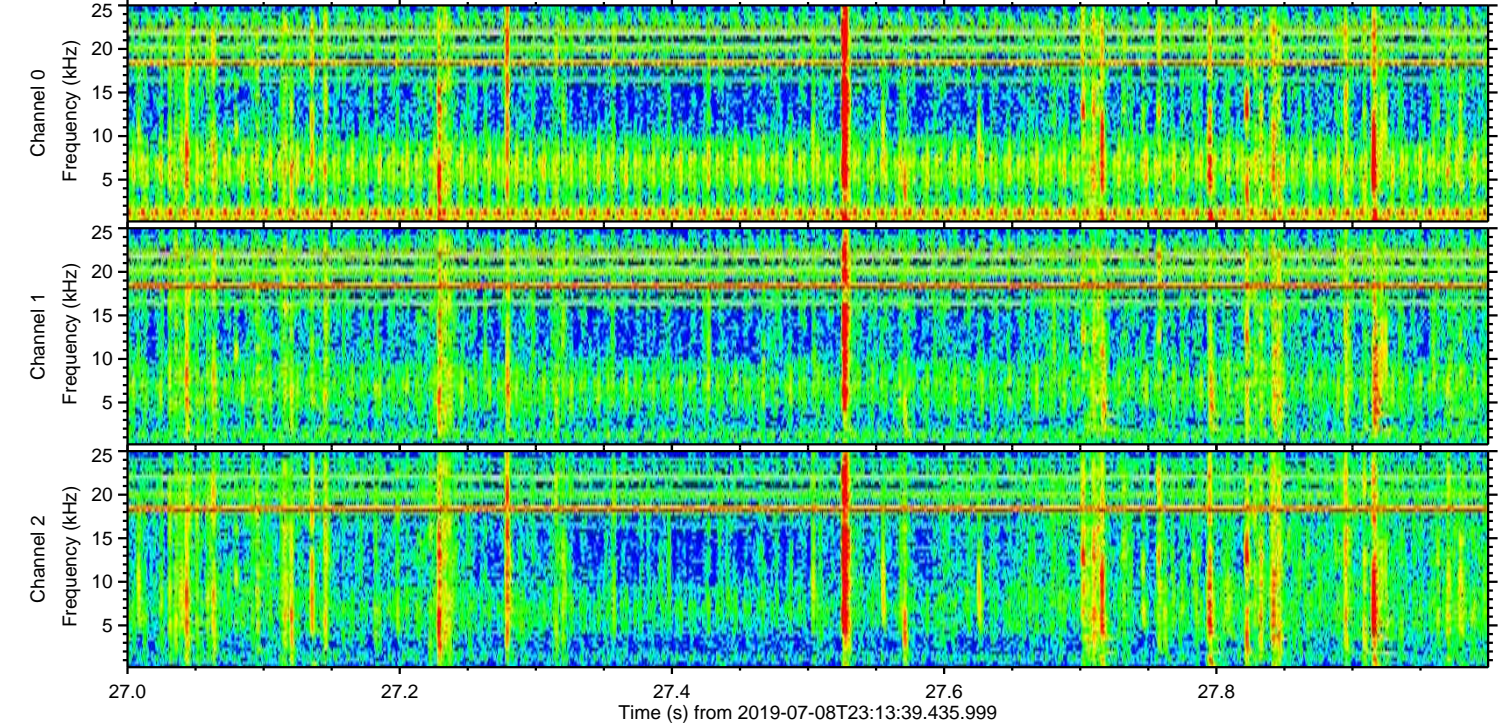
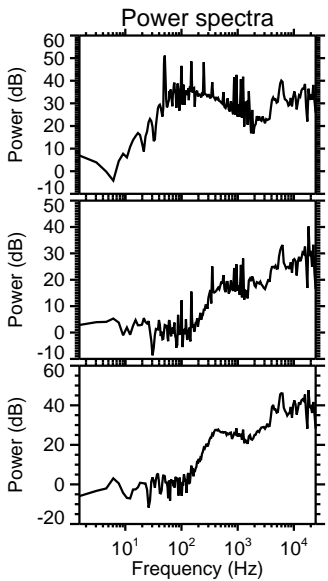
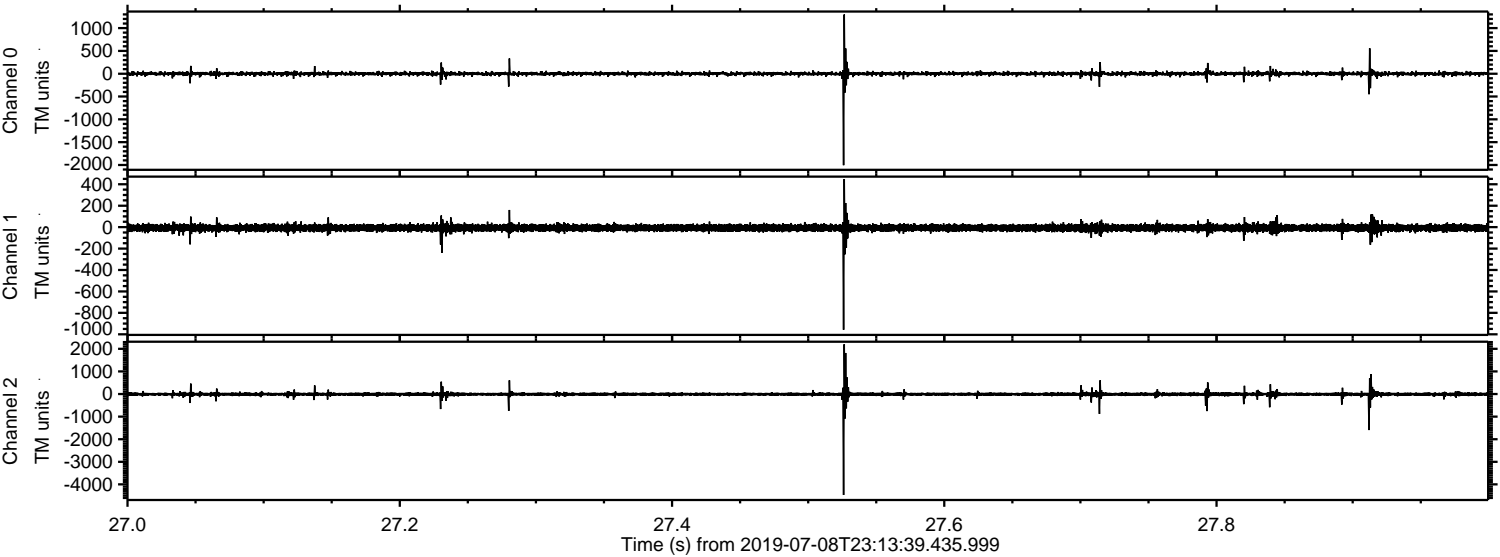



ELMAVAN 3D WAVEFORMS (Measured data sampled at 50 kHz) 51000 packets of 144 samples from 2019-07-08T23:13:39.435.999. Part 134/147

Processed Tue Jul 9 01:21:10 2019 by ELM ver.2012-10-06 from 001\_\_elm20190708\_231338\_\_dat00.bin

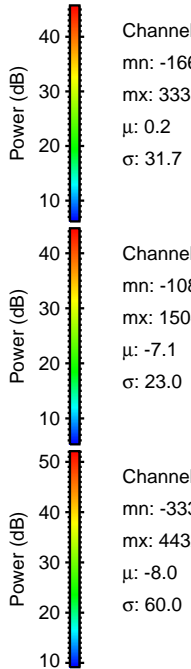
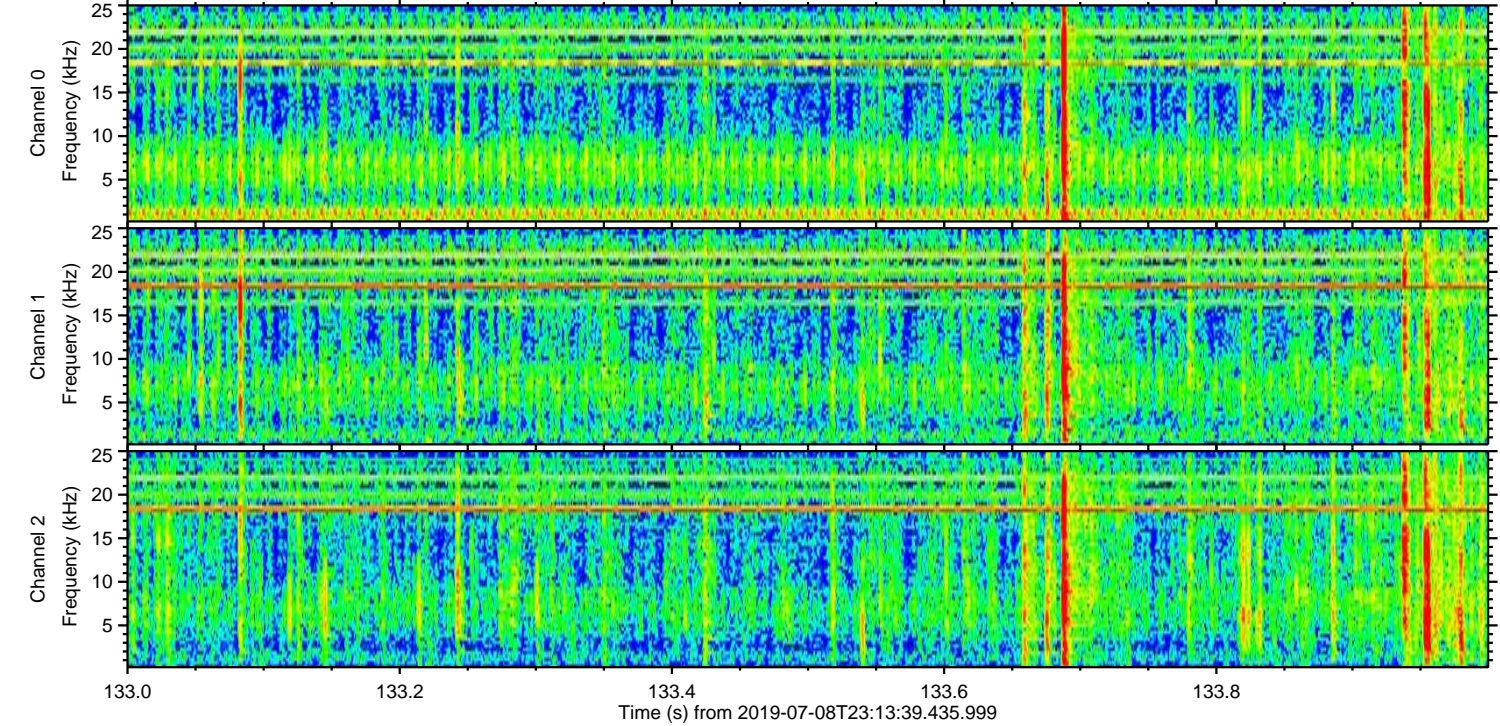
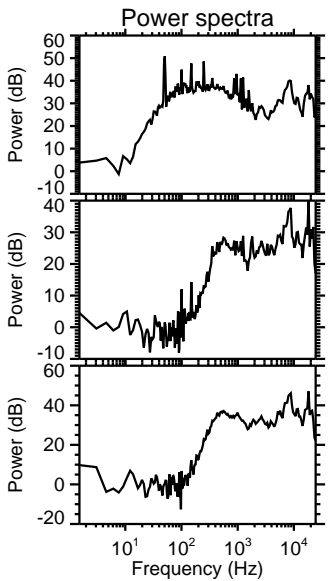
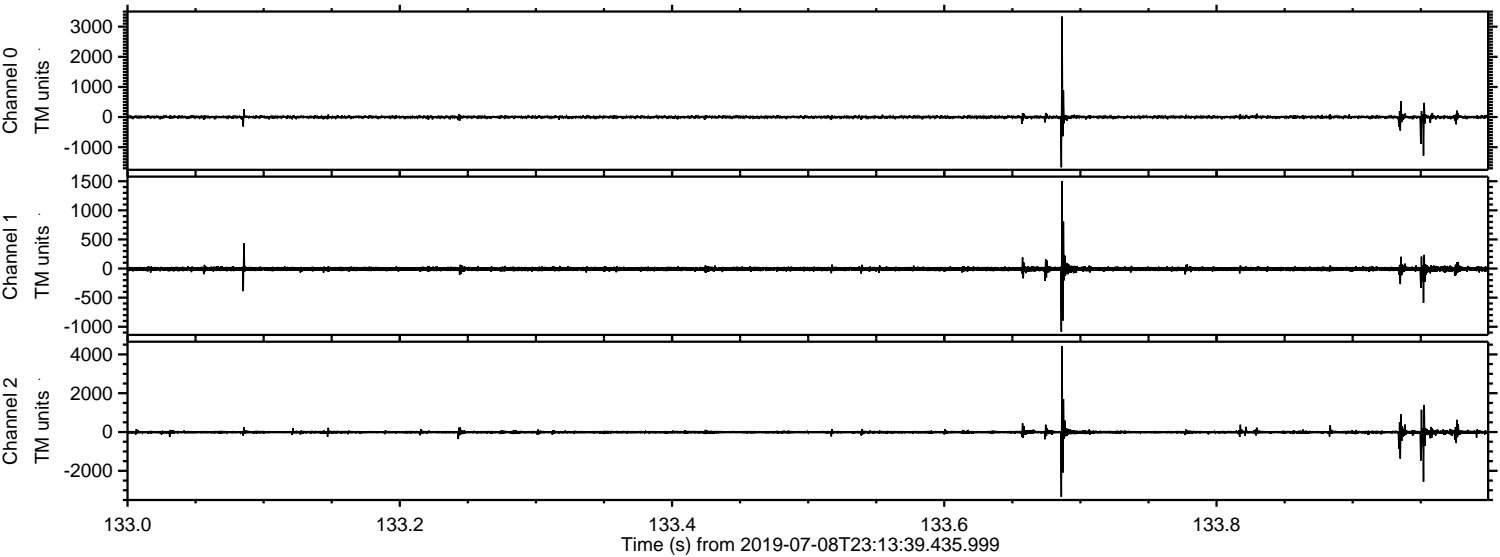



ELMAVAN 3D WAVEFORMS (Measured data sampled at 50 kHz) 51000 packets of 144 samples from 2019-07-08T23:13:39.435.999. Part 105/147

Processed Tue Jul 9 01:21:11 2019 by ELM ver.2012-10-06 from 001\_\_elm20190708\_231338\_\_dat00.bin

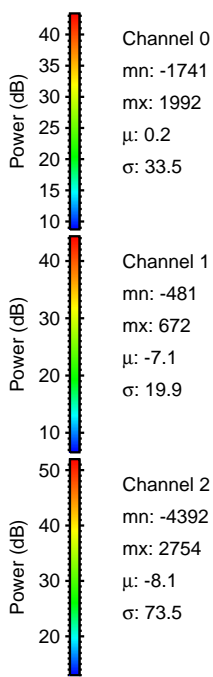
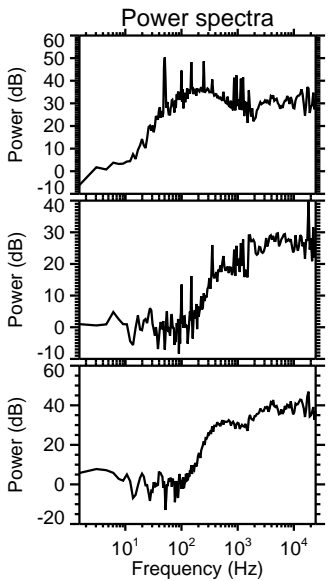
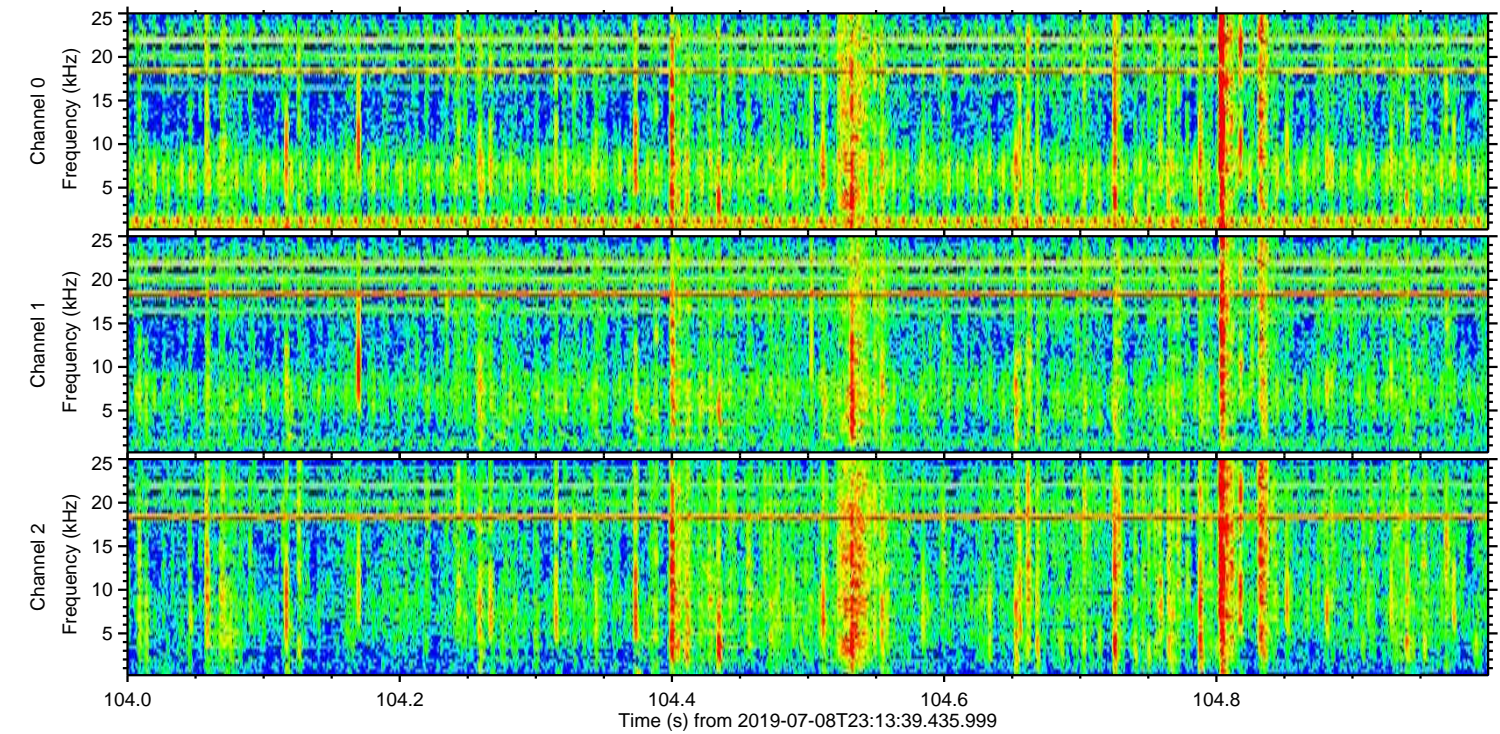
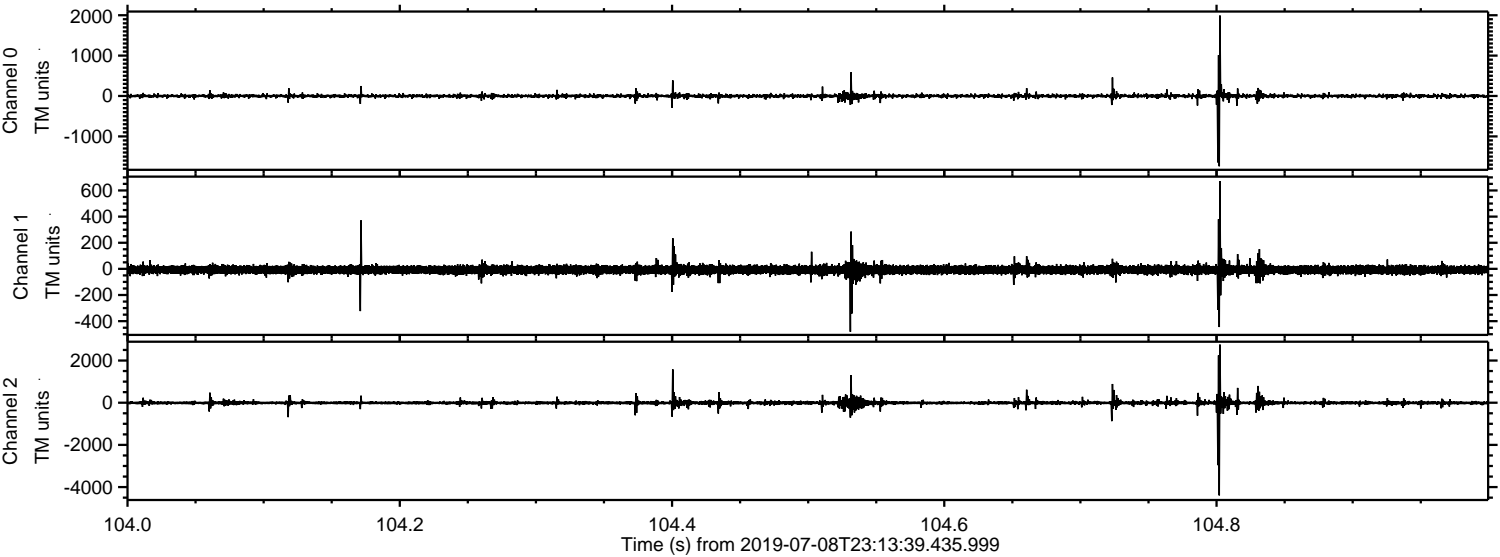



Processed Tue Jul 9 01:21:12 2019 by ELM ver.2012-10-06 from 001\_\_elm20190708\_231338\_\_dat00.bin

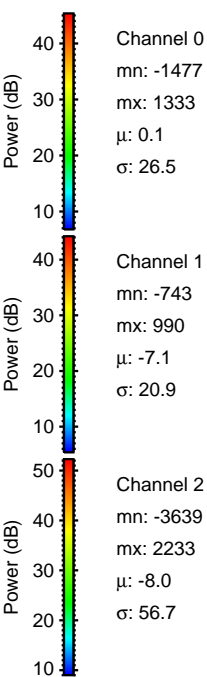
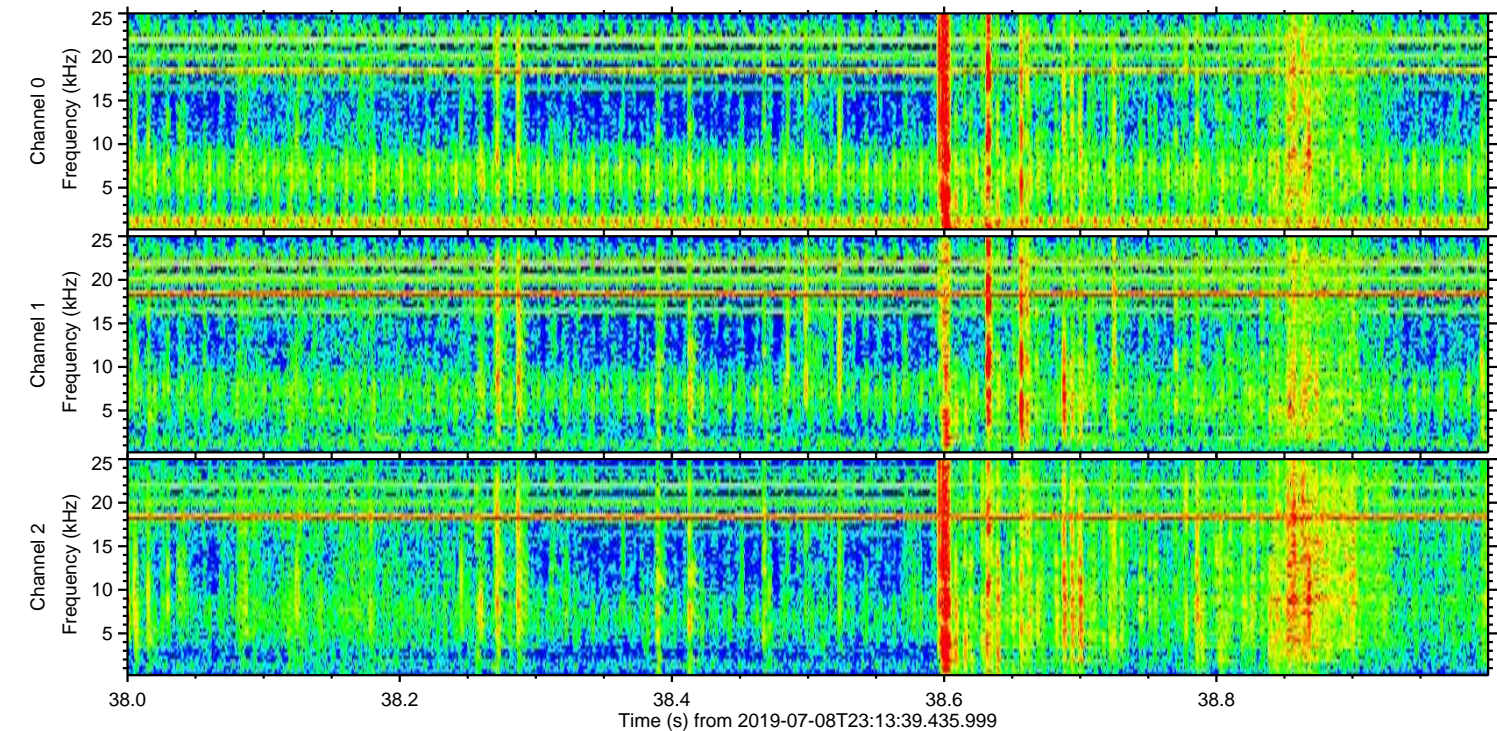
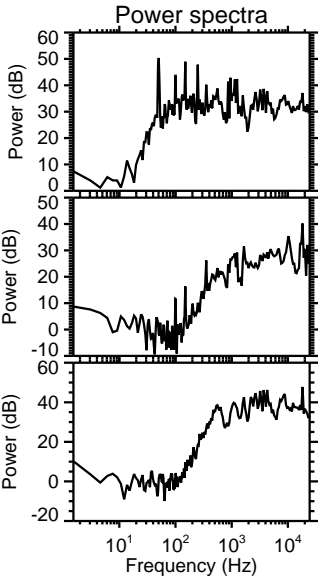
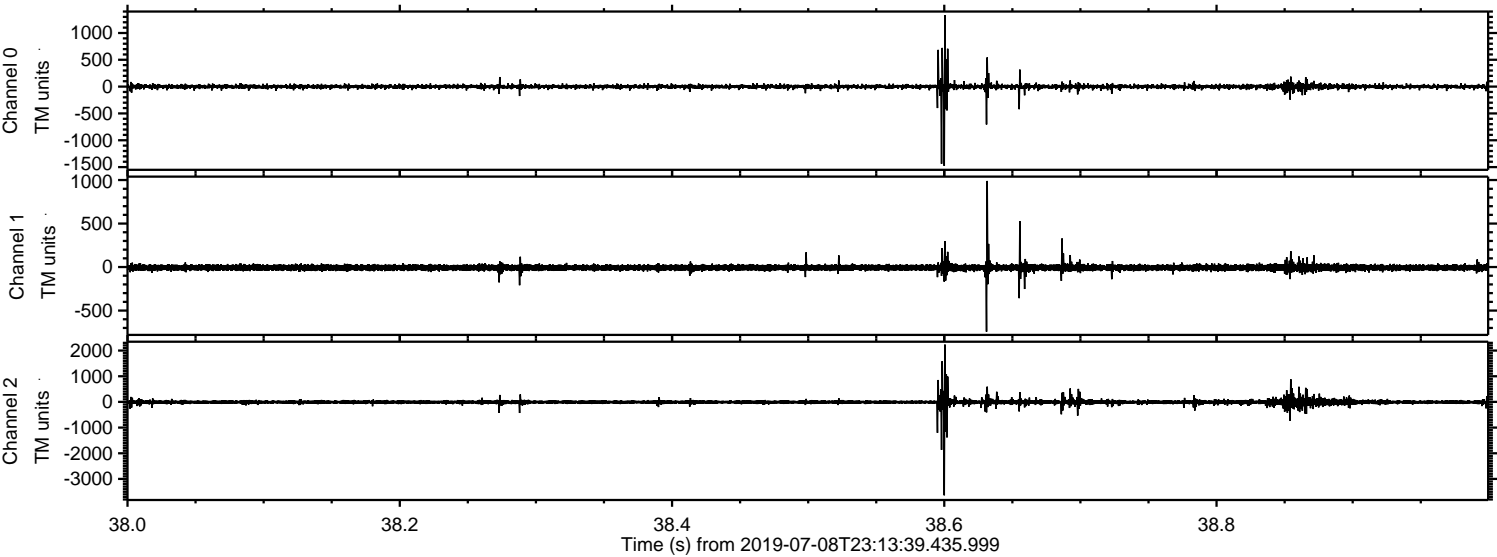

Channel 0  
mn: -1477  
mx: 1333  
 $\mu$ : 0.1  
 $\sigma$ : 26.5

Channel 1  
mn: -743  
mx: 990  
 $\mu$ : -7.1  
 $\sigma$ : 20.9

Channel 2  
mn: -3639  
mx: 2233  
 $\mu$ : -8.0  
 $\sigma$ : 56.7



Processed Tue Jul 9 01:21:12 2019 by ELM ver.2012-10-06 from 001\_\_elm20190708\_231338\_\_dat00.bin

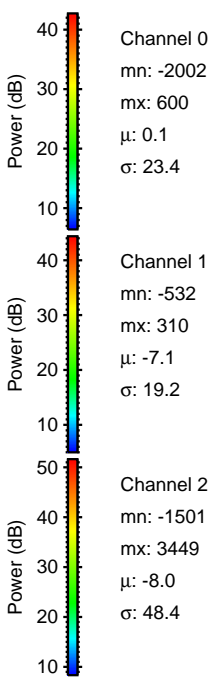
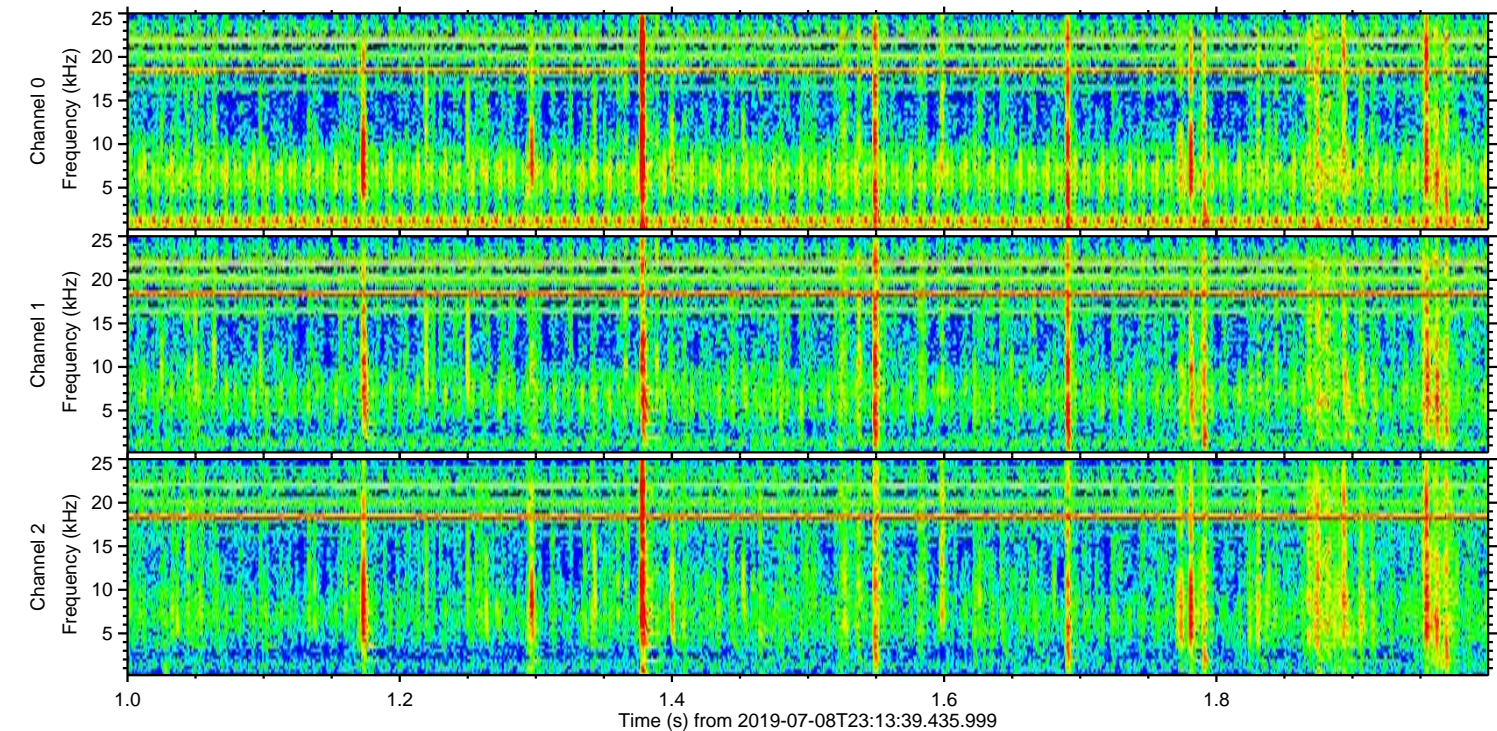
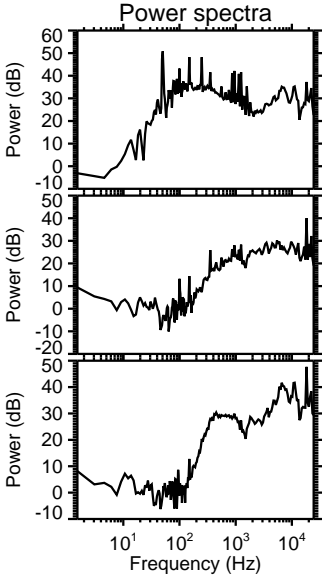
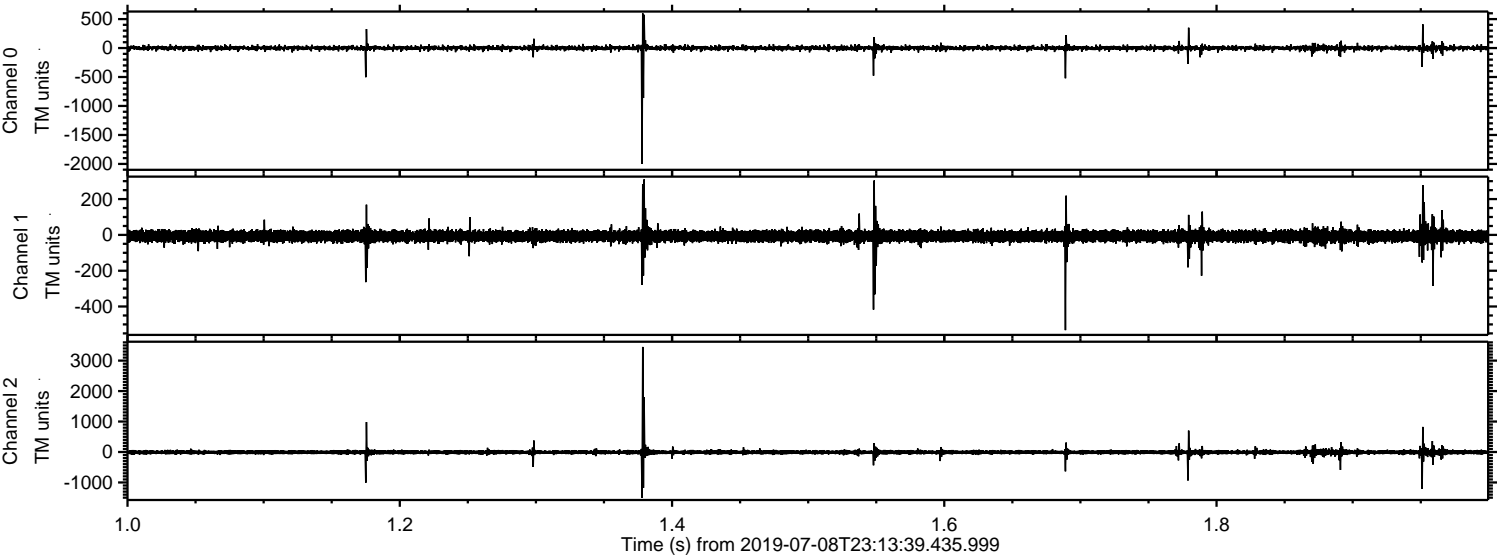



Processed Tue Jul 9 01:21:13 2019 by ELM ver.2012-10-06 from 001\_\_elm20190708\_231338\_\_dat00.bin

