

ELMAVAN 3D WAVEFORMS (Measured data sampled at 50 kHz) 51000 packets of 144 samples from 2019-07-08T22:58:38.812.999.

Processed Tue Jul 9 01:06:31 2019 by ELM ver.2012-10-06 from 001__elm20190708_225837__dat00.bin

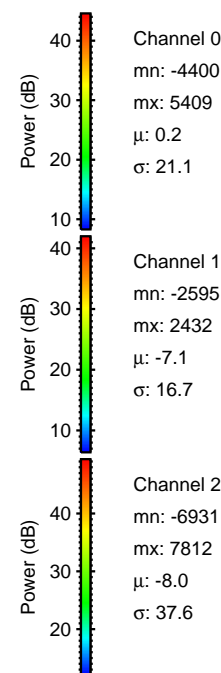

Processed Tue Jul 9 01:06:40 2019 by ELM ver.2012-10-06 from 001__elm20190708_225837__dat00.bin

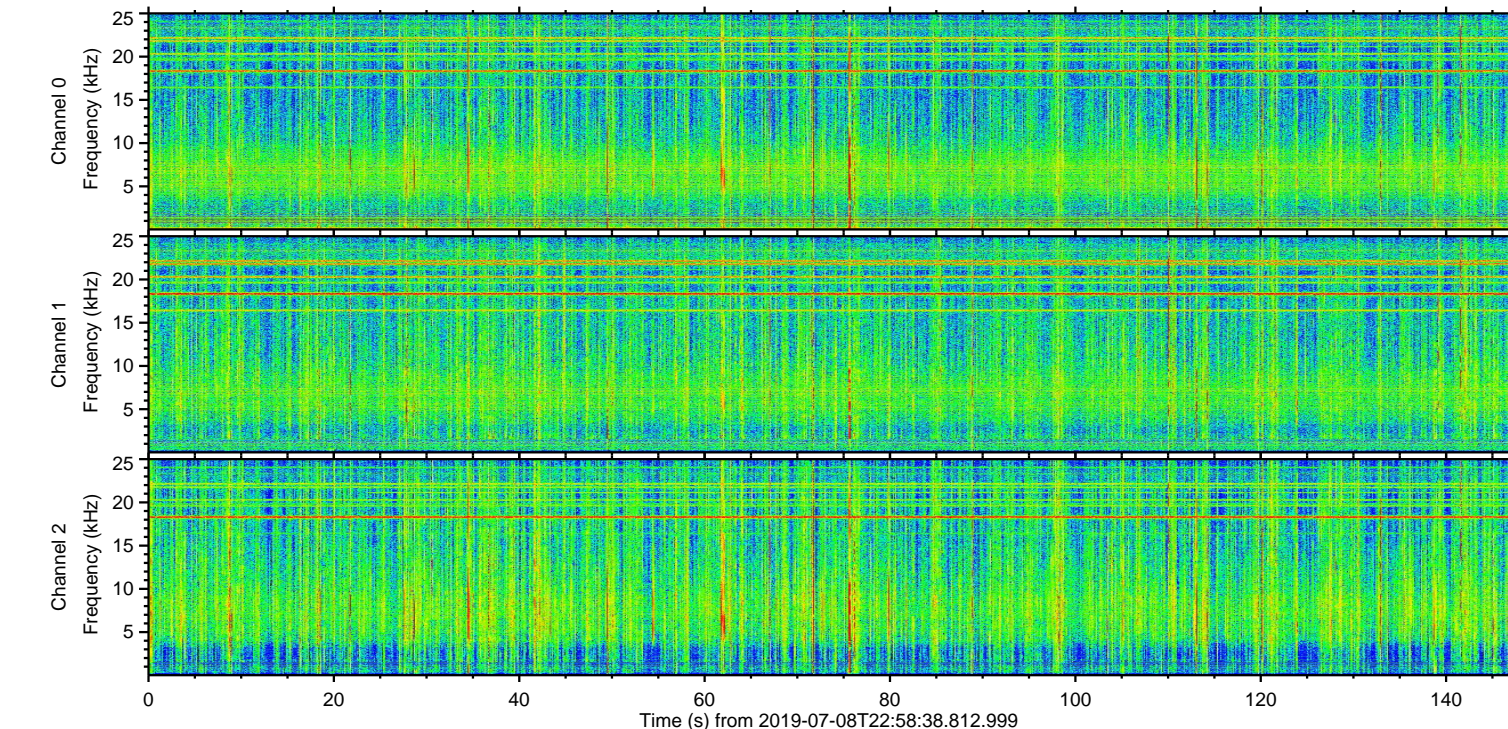
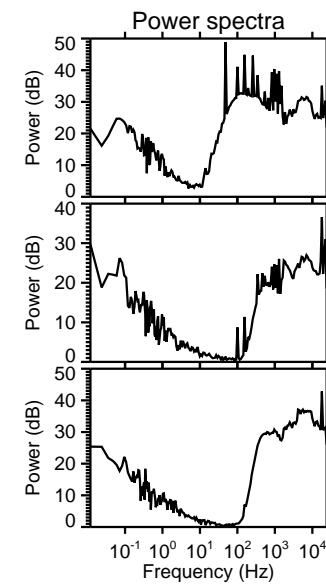
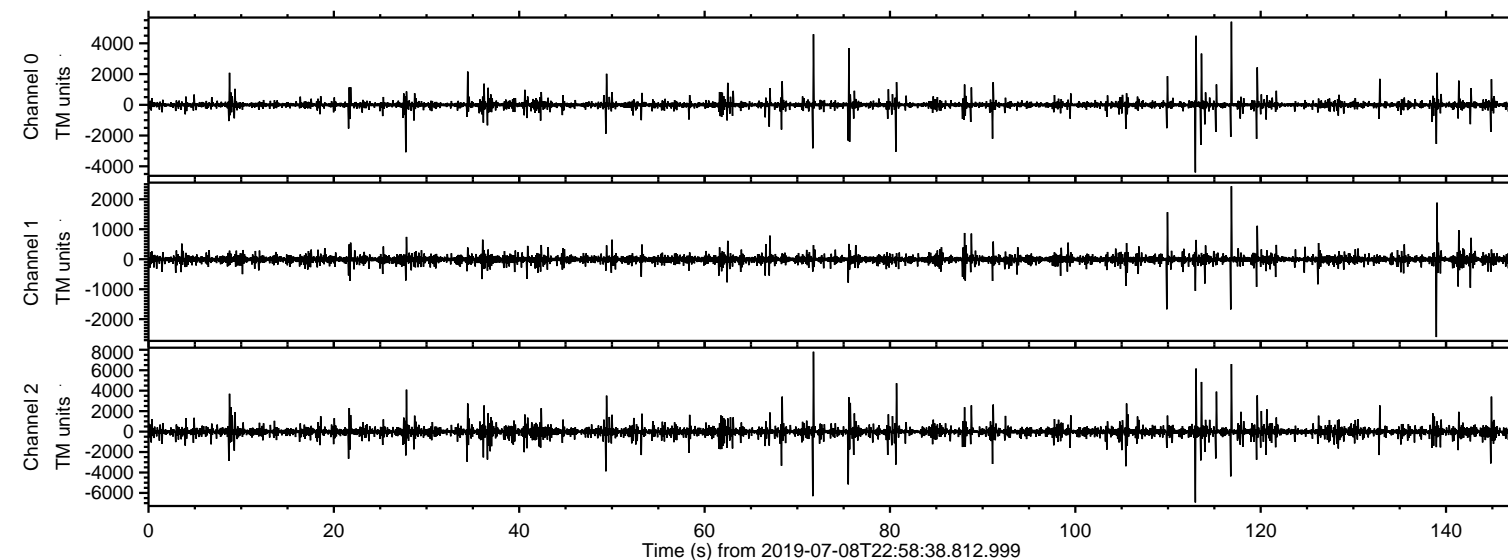
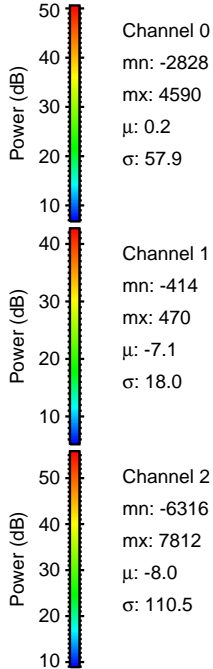
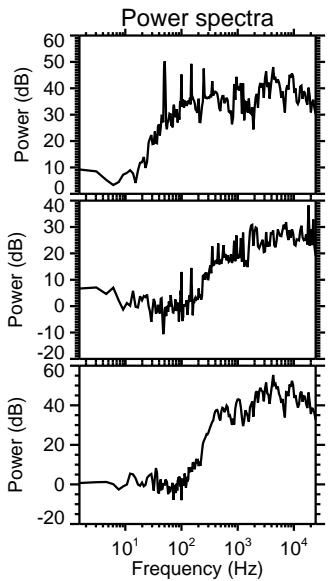
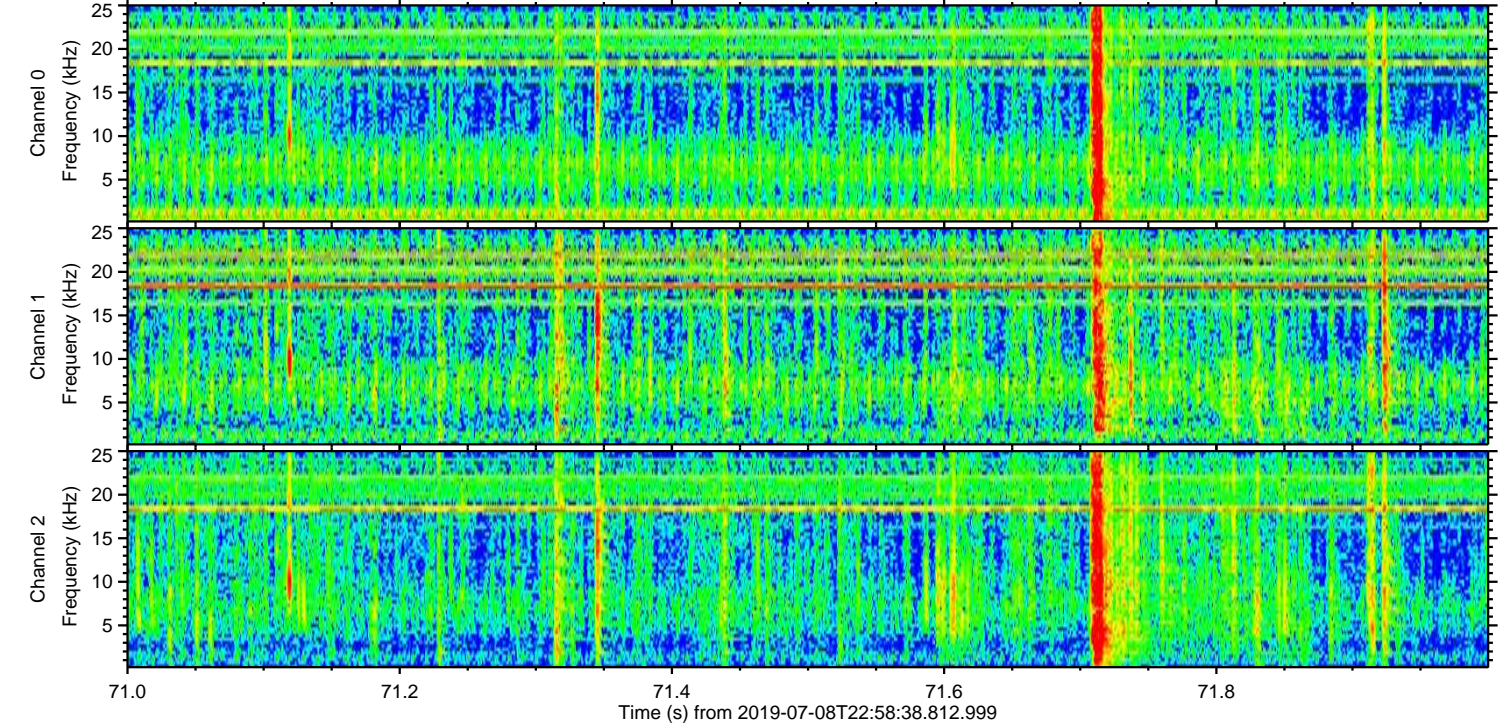
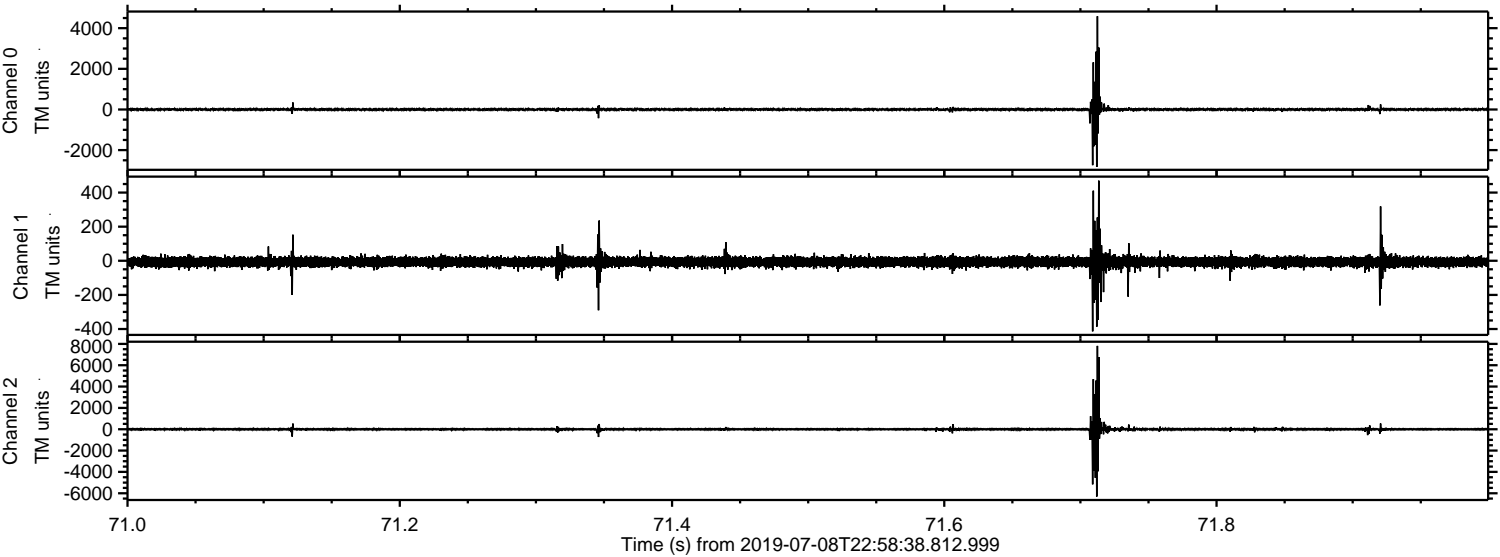

Channel 0
mn: -2828
mx: 4590
 μ : 0.2
 σ : 57.9

Channel 1
mn: -414
mx: 470
 μ : -7.1
 σ : 18.0

Channel 2
mn: -6316
mx: 7812
 μ : -8.0
 σ : 110.5

ELMAVAN 3D WAVEFORMS (Measured data sampled at 50 kHz) 51000 packets of 144 samples from 2019-07-08T22:58:38.812.999. Part 114/147

Processed Tue Jul 9 01:06:41 2019 by ELM ver.2012-10-06 from 001__elm20190708_225837__dat00.bin

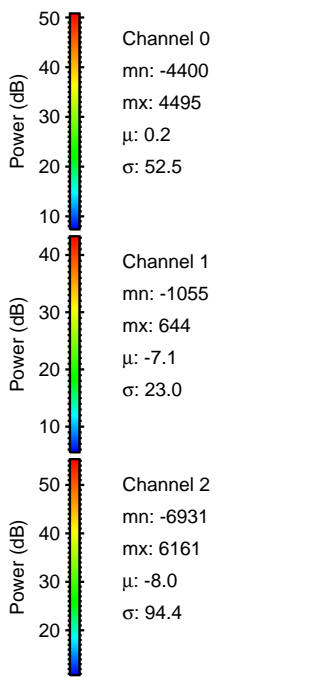
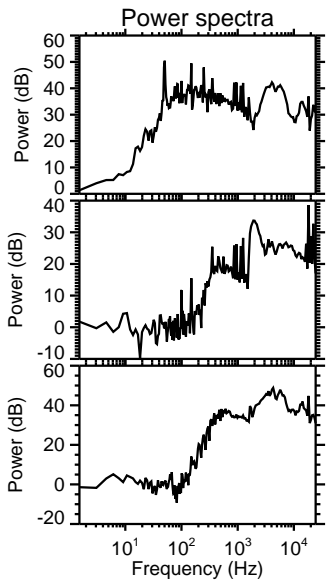
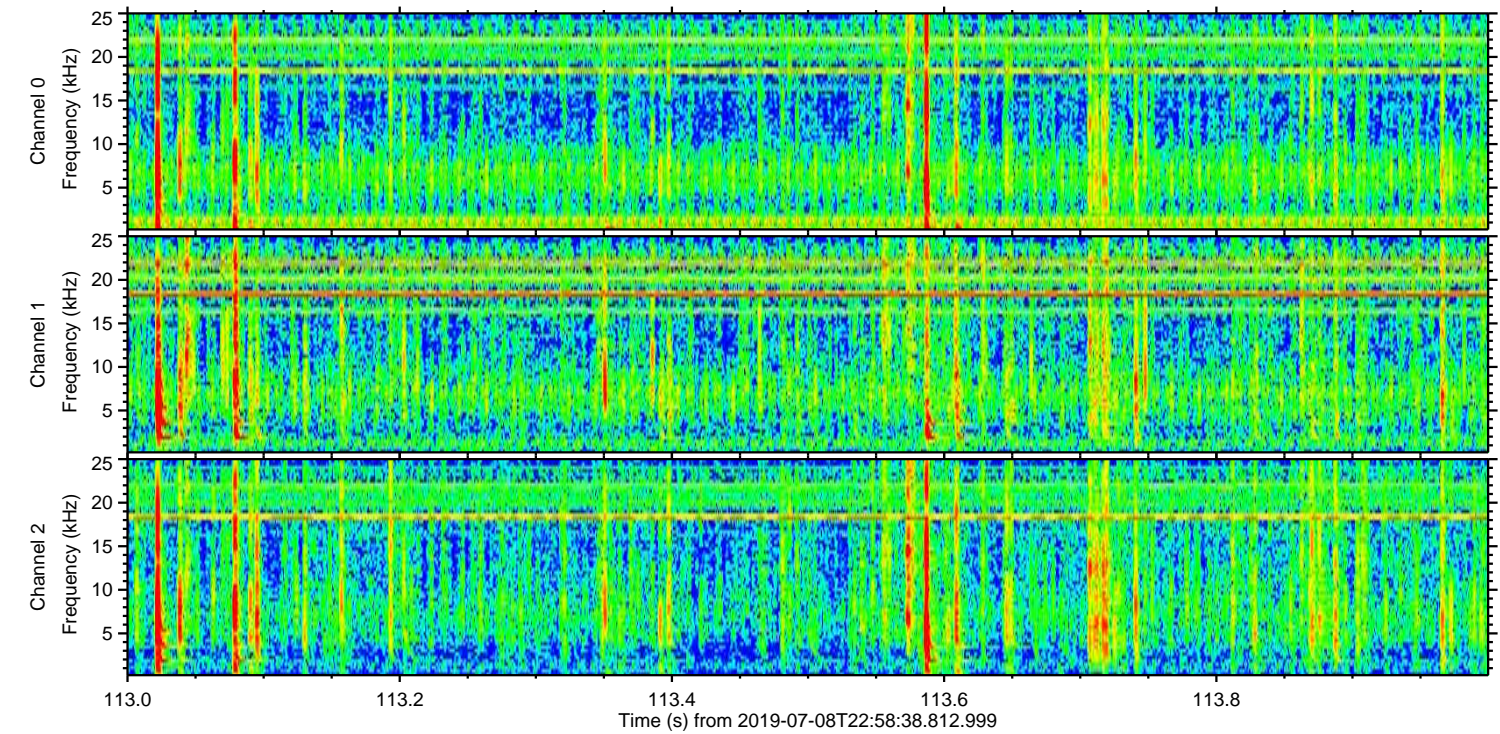
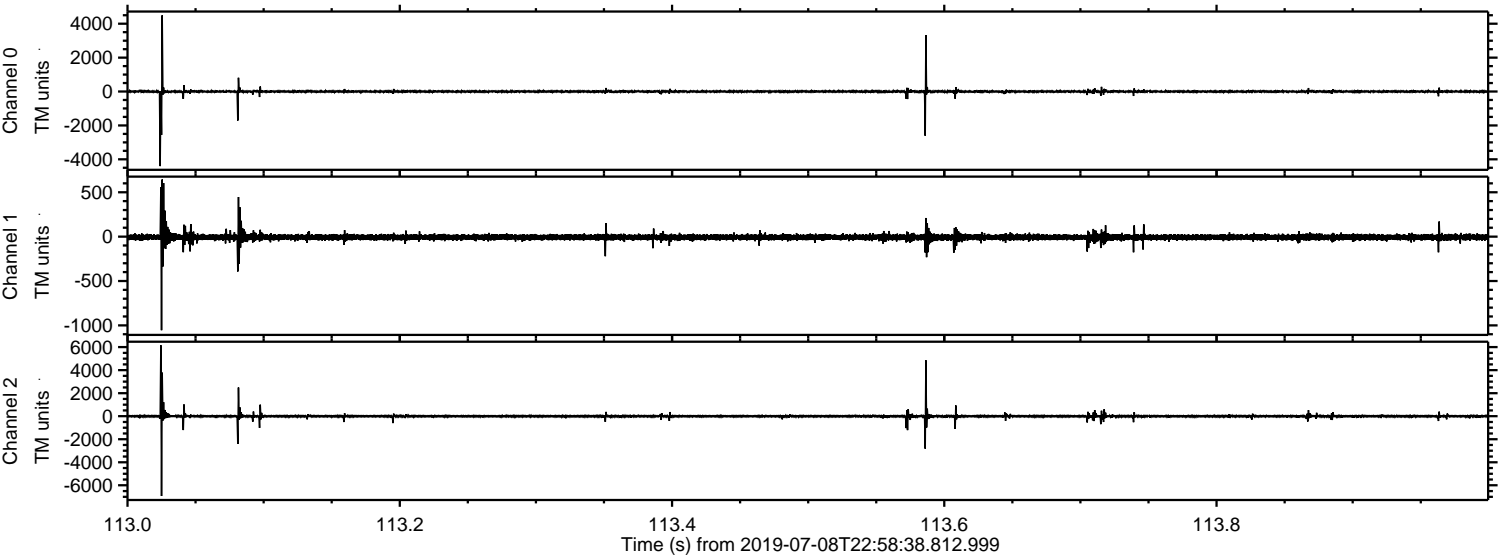

ELMAVAN 3D WAVEFORMS (Measured data sampled at 50 kHz) 51000 packets of 144 samples from 2019-07-08T22:58:38.812.999. Part 117/147

Processed Tue Jul 9 01:06:42 2019 by ELM ver.2012-10-06 from 001__elm20190708_225837__dat00.bin

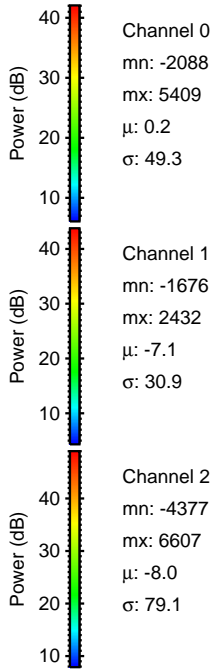
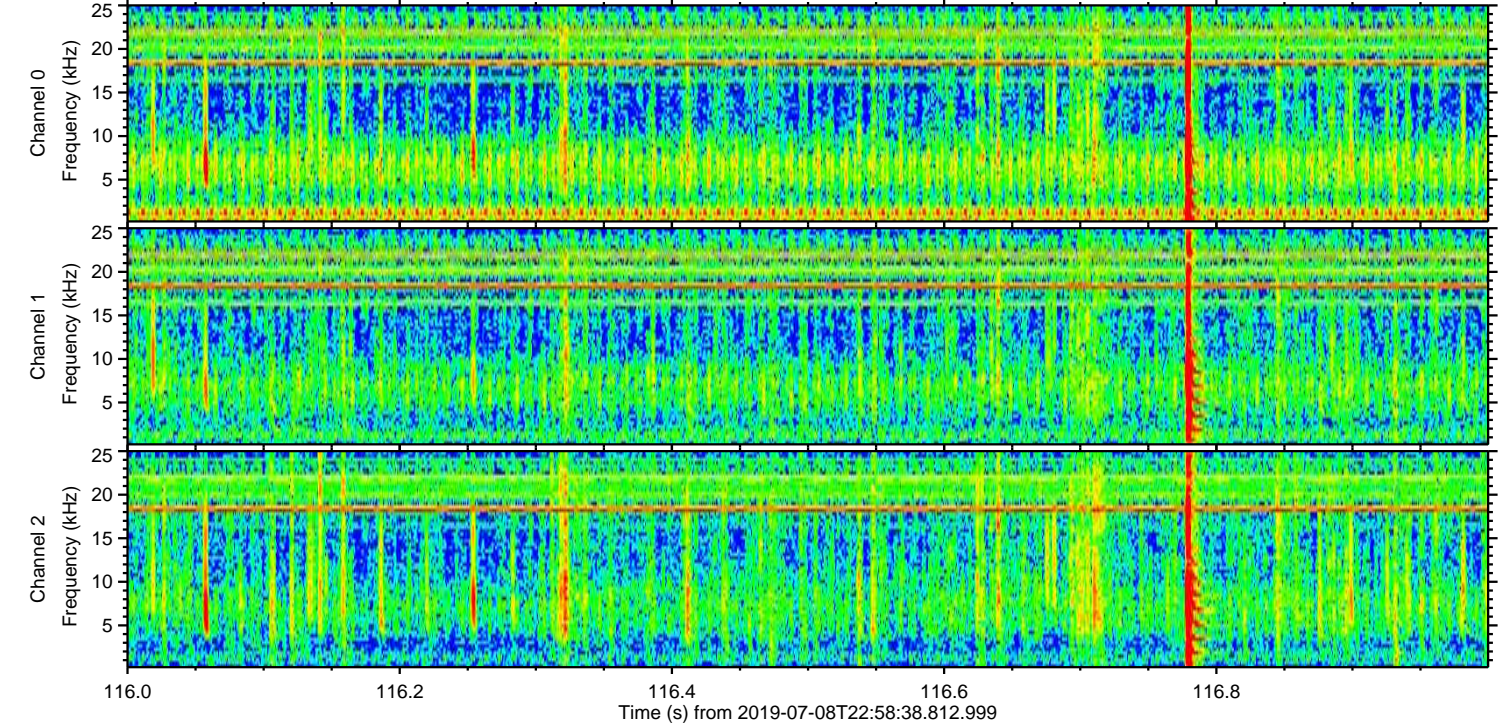
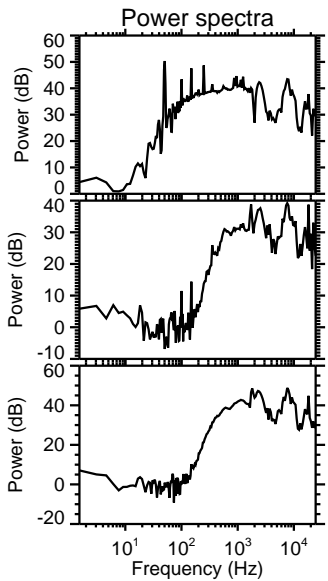
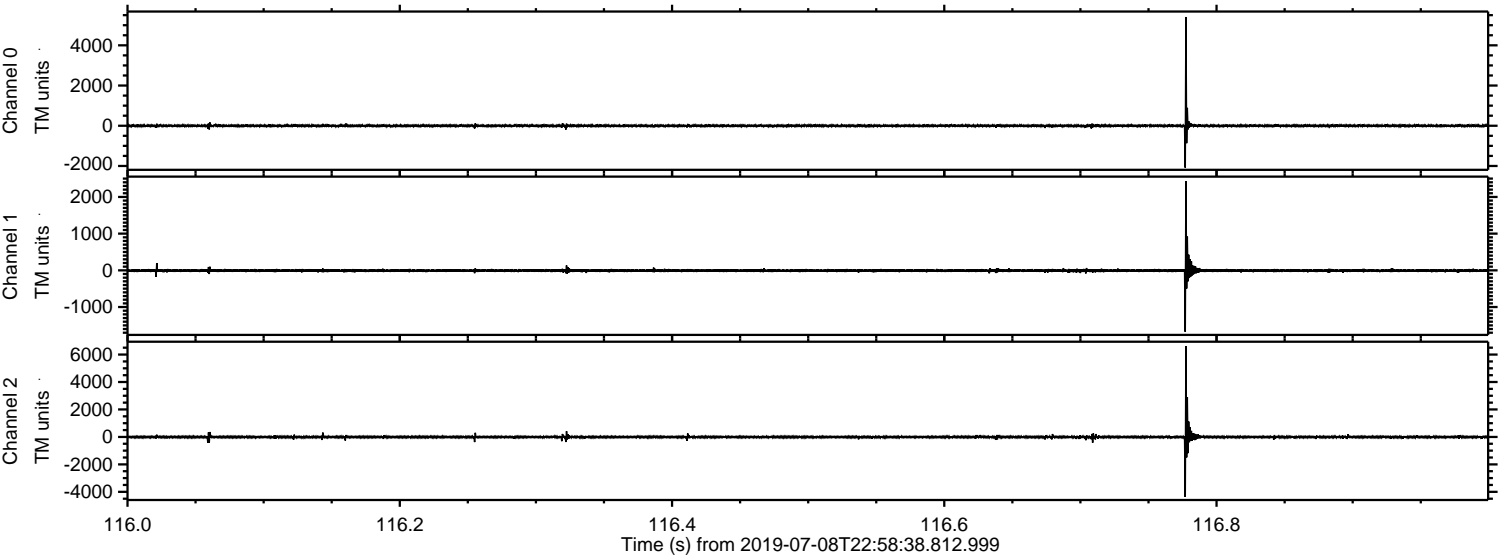

Processed Tue Jul 9 01:06:43 2019 by ELM ver.2012-10-06 from 001__elm20190708_225837__dat00.bin

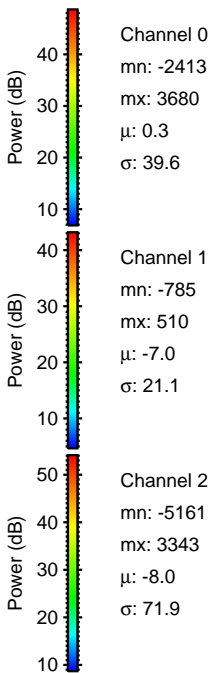
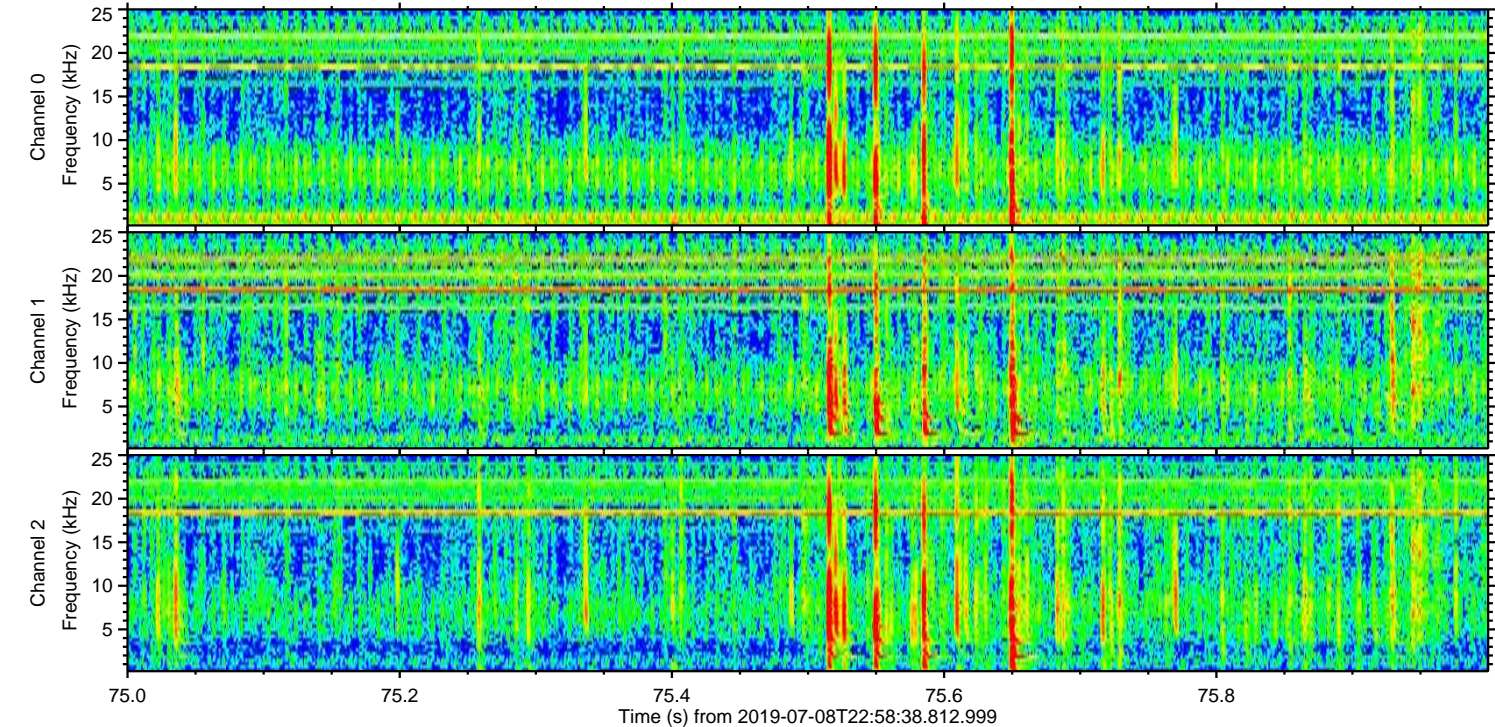
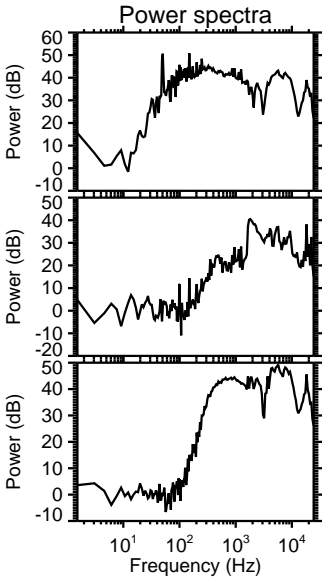
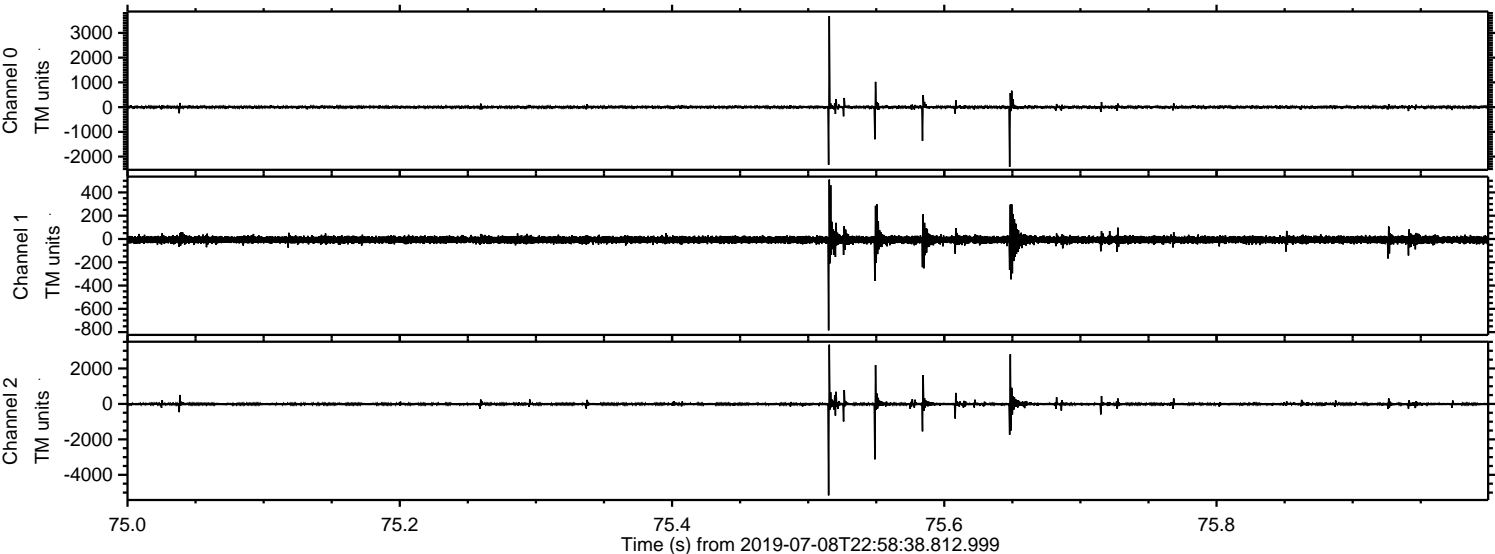

Processed Tue Jul 9 01:06:44 2019 by ELM ver.2012-10-06 from 001__elm20190708_225837__dat00.bin

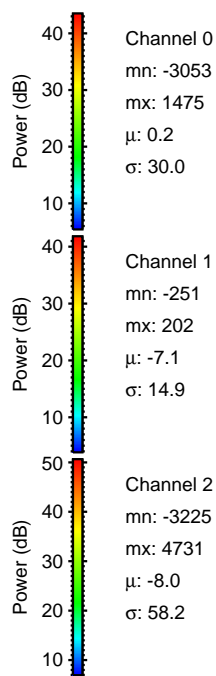
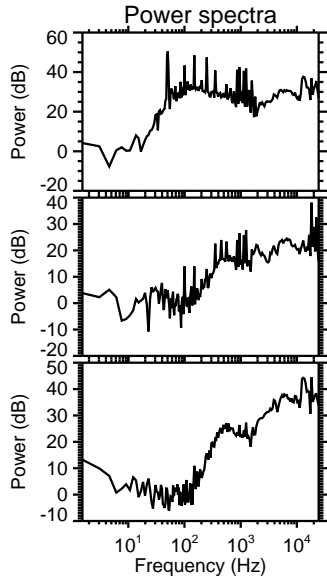
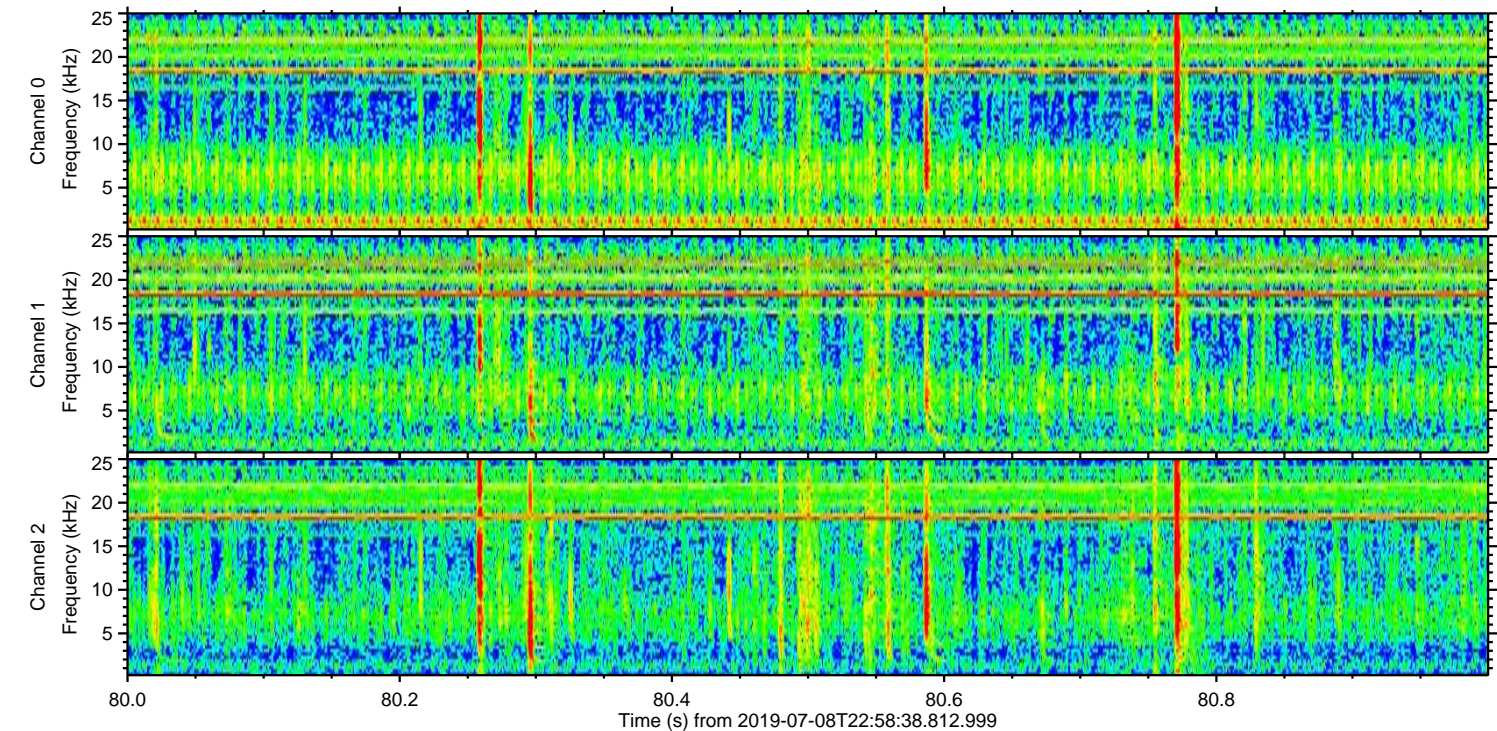
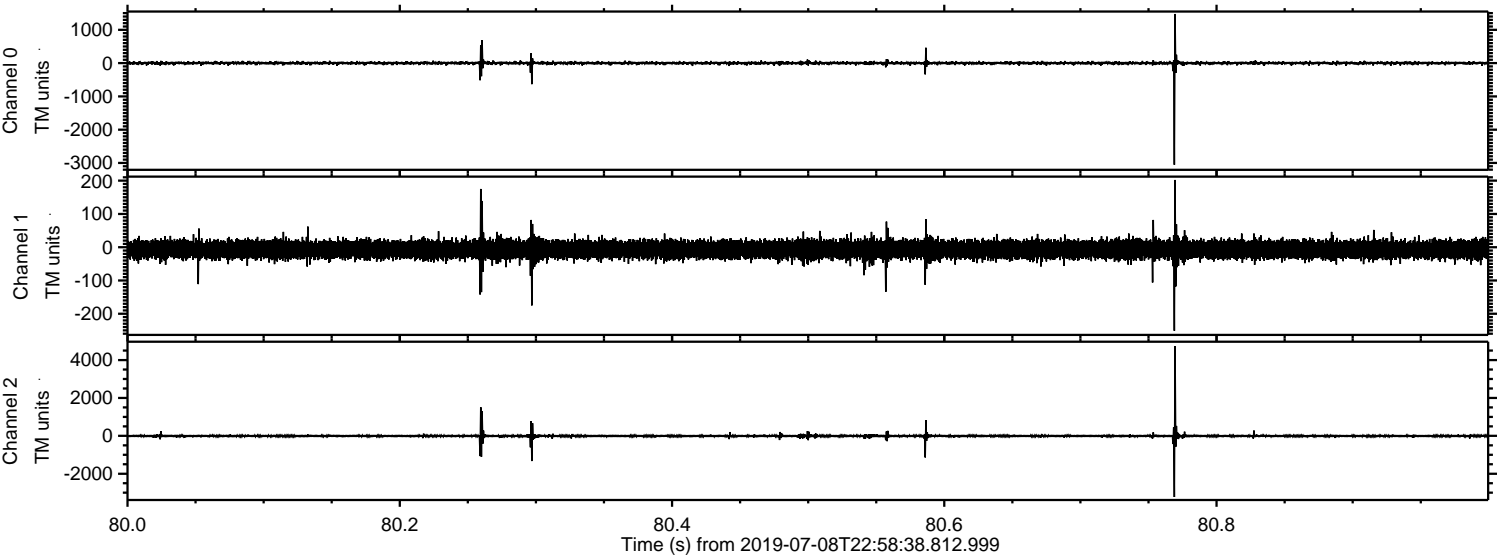

Processed Tue Jul 9 01:06:44 2019 by ELM ver.2012-10-06 from 001__elm20190708_225837__dat00.bin

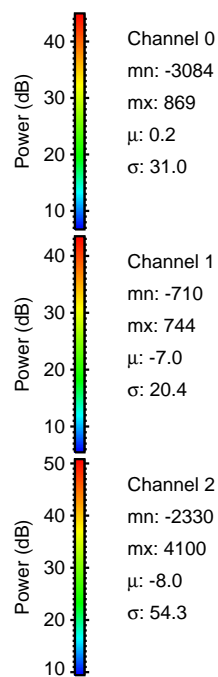
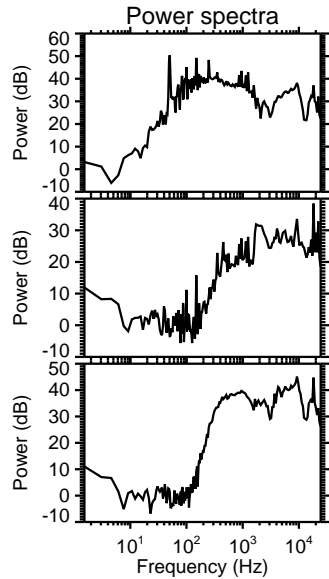
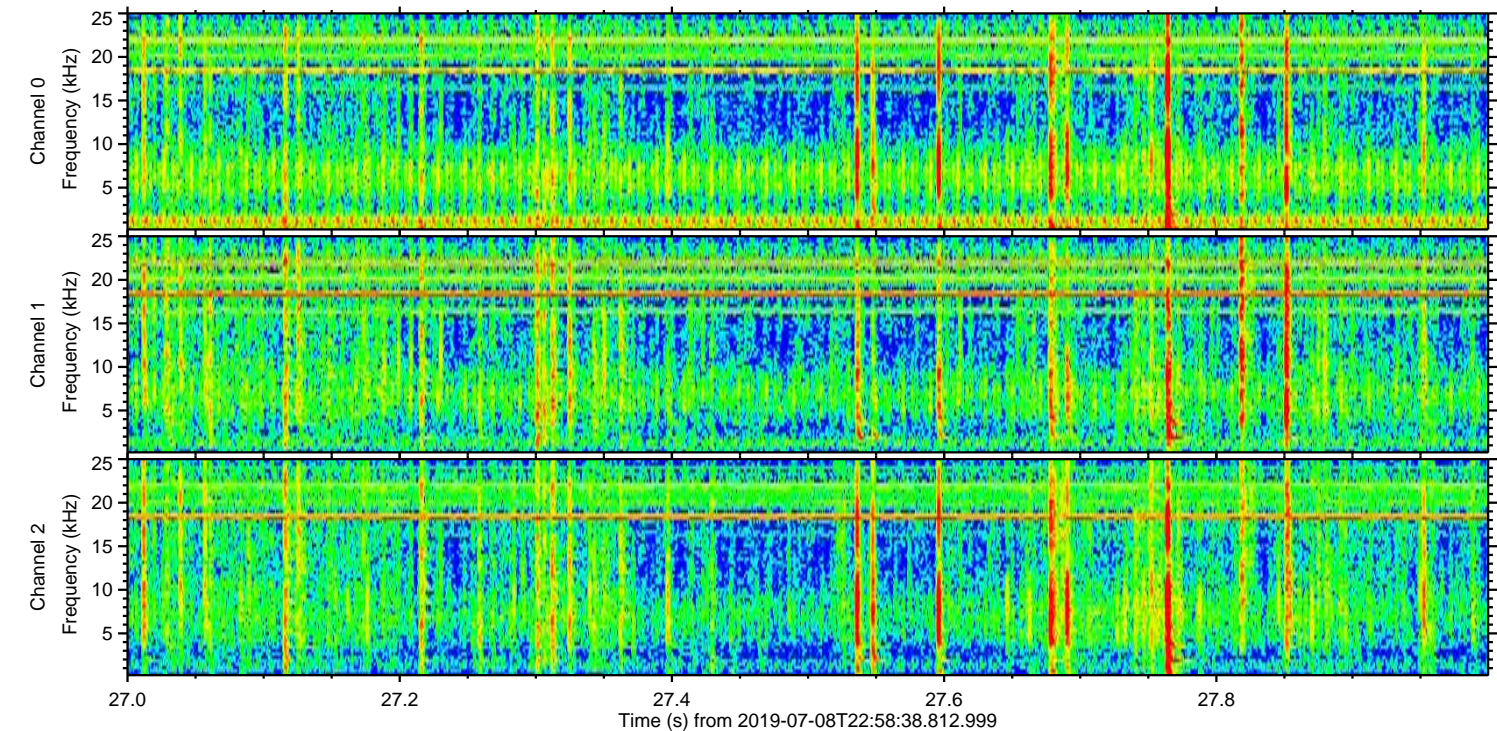
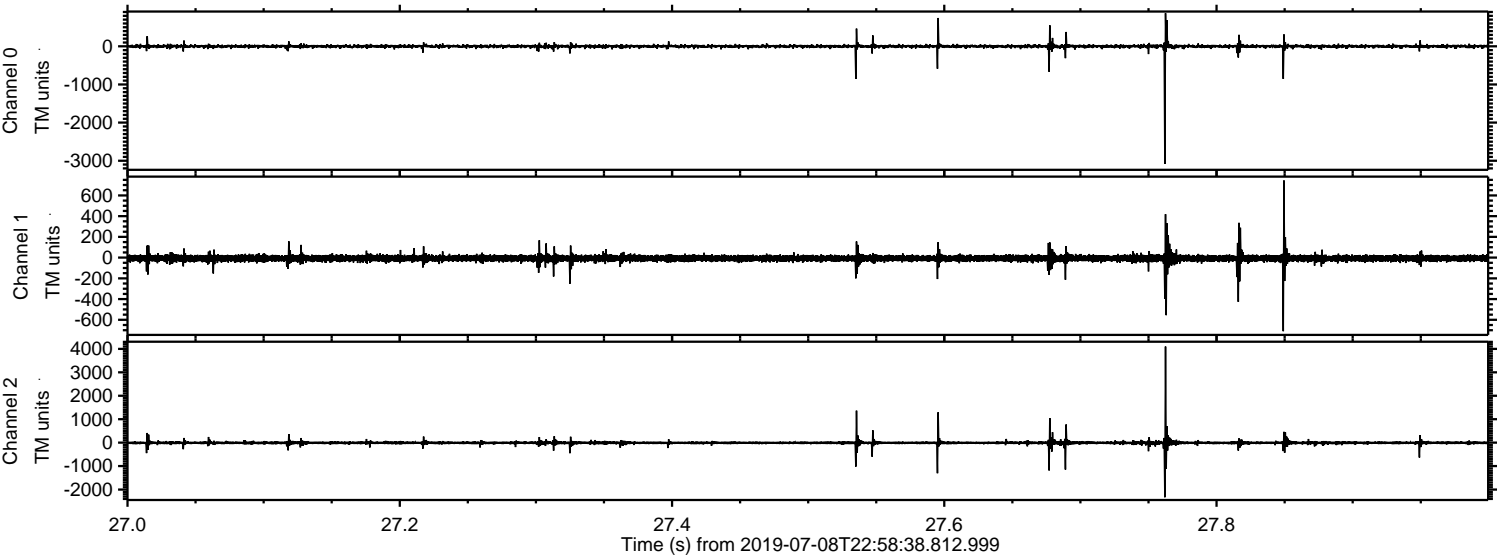

ELMAVAN 3D WAVEFORMS (Measured data sampled at 50 kHz) 51000 packets of 144 samples from 2019-07-08T22:58:38.812.999. Part 116/147

Processed Tue Jul 9 01:06:45 2019 by ELM ver.2012-10-06 from 001__elm20190708_225837__dat00.bin

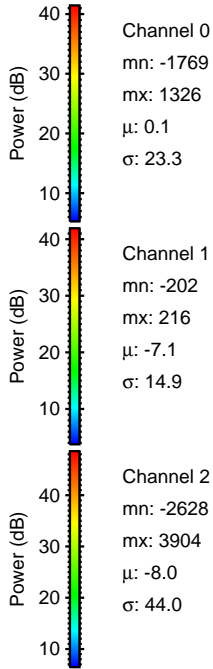
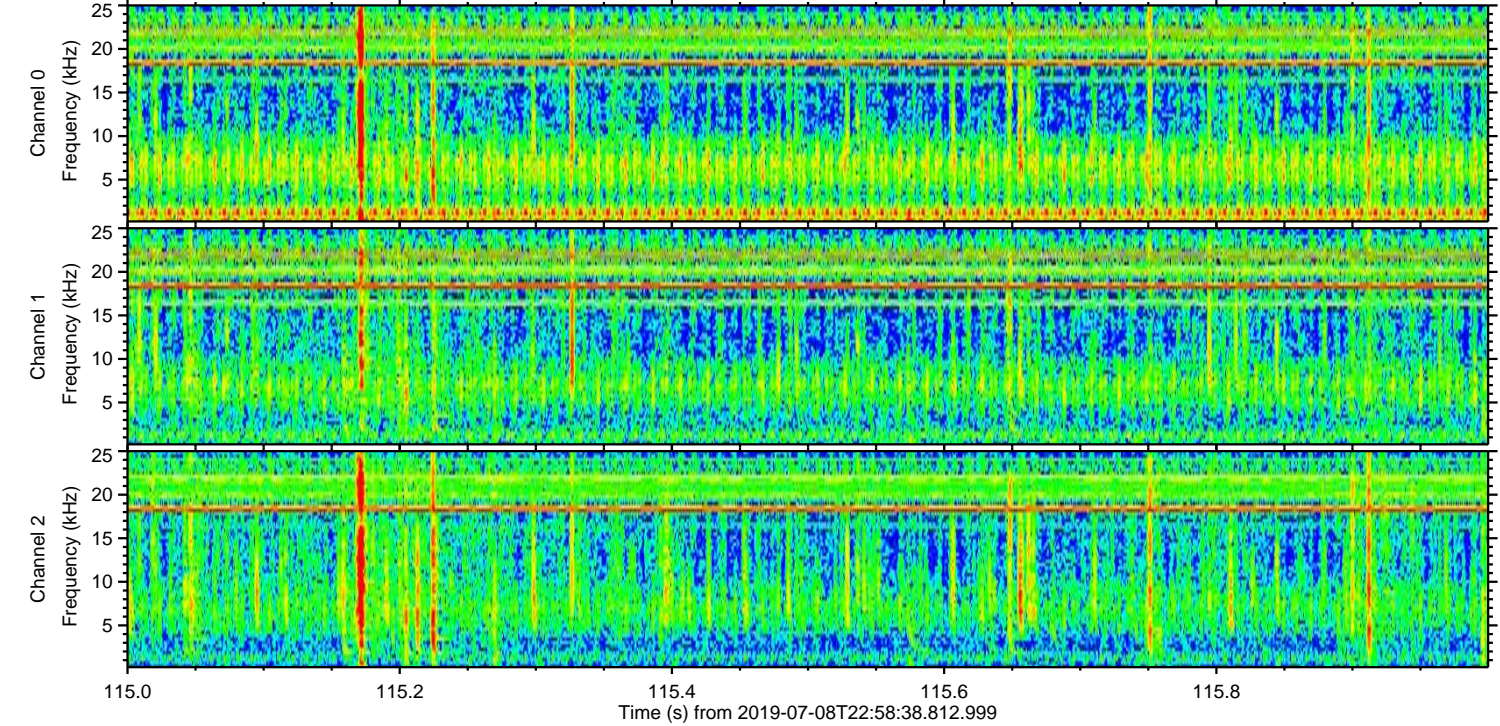
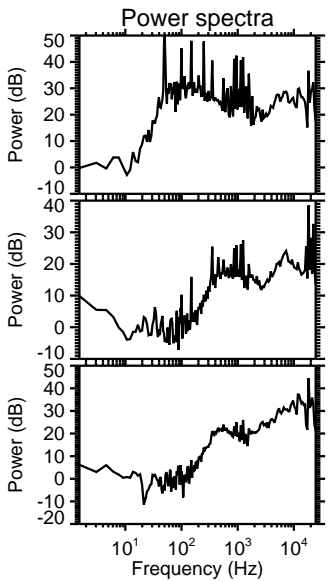
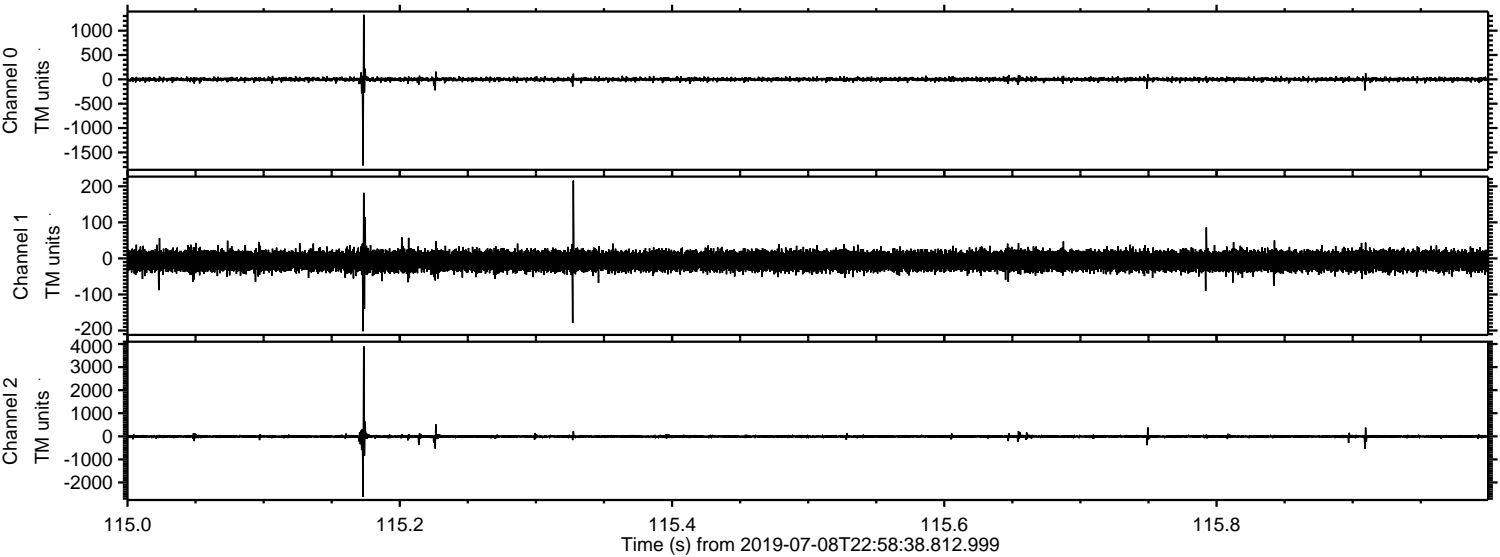

Channel 0
mn: -1769
mx: 1326
 μ : 0.1
 σ : 23.3

Channel 1
mn: -202
mx: 216
 μ : -7.1
 σ : 14.9

Channel 2
mn: -2628
mx: 3904
 μ : -8.0
 σ : 44.0

Processed Tue Jul 9 01:06:46 2019 by ELM ver.2012-10-06 from 001__elm20190708_225837__dat00.bin

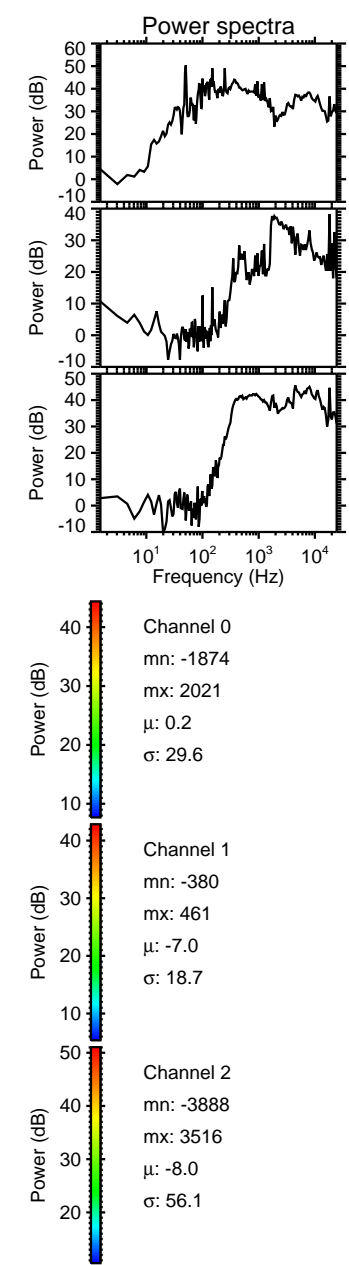
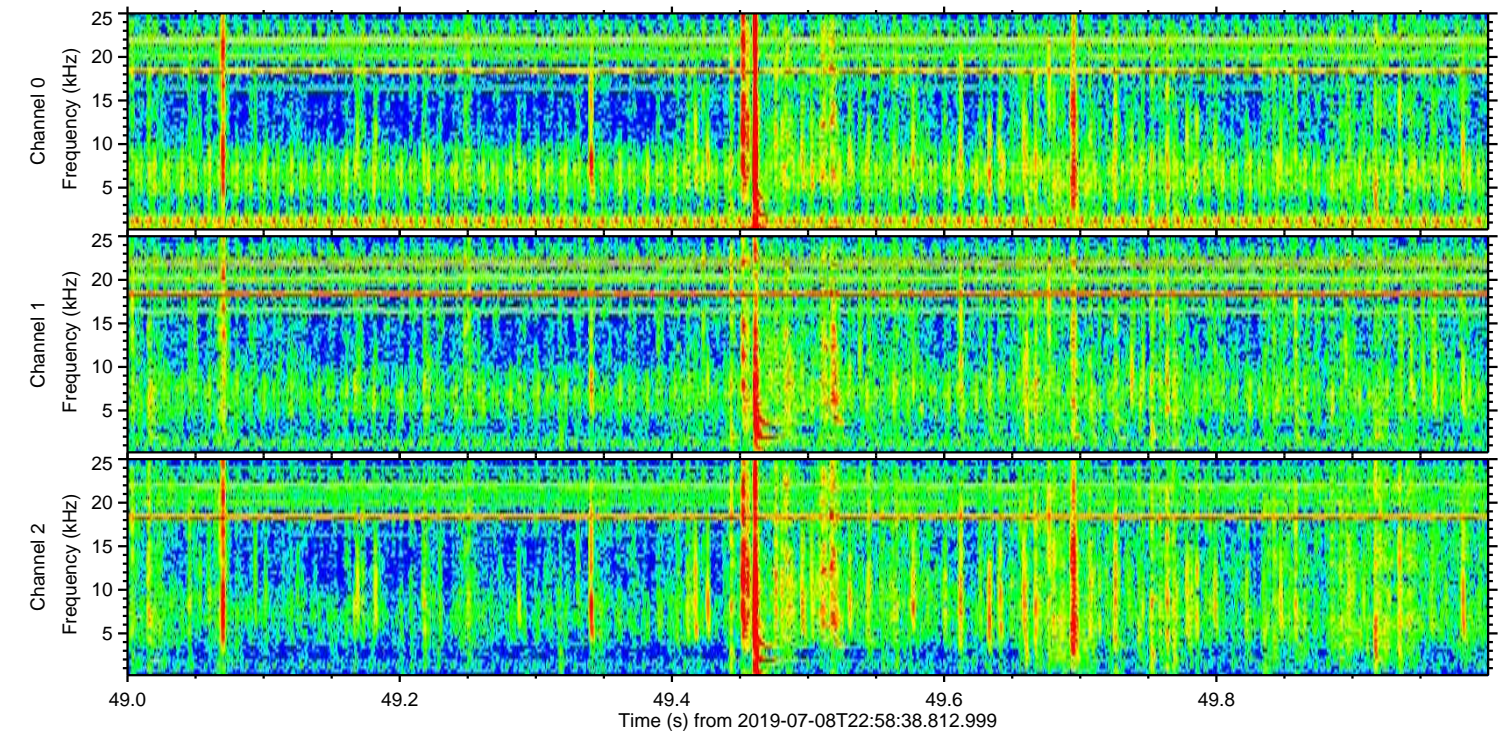
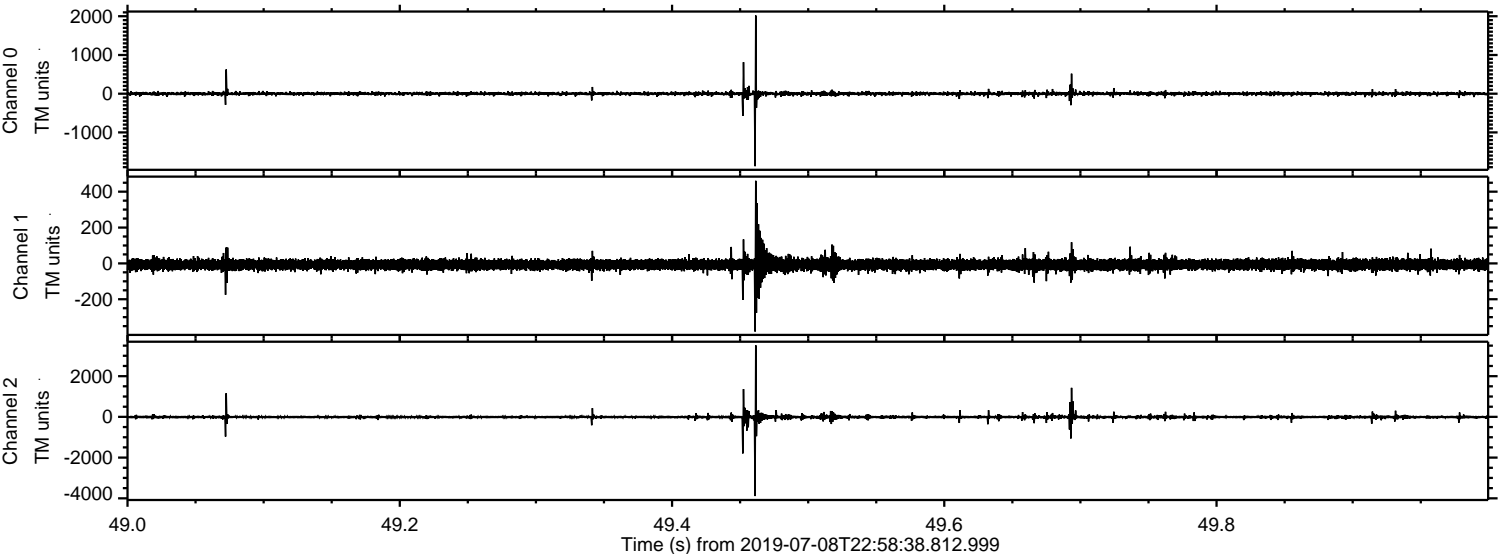

Processed Tue Jul 9 01:06:47 2019 by ELM ver.2012-10-06 from 001__elm20190708_225837__dat00.bin

