

# ELMAVAN 3D WAVEFORMS (Measured data sampled at 50 kHz) 51000 packets of 144 samples from 2019-07-08T13:13:14.794.999.

Processed Mon Jul 8 15:21:20 2019 by ELM ver.2012-10-06 from 001\_\_elm20190708\_131313\_\_dat00.bin

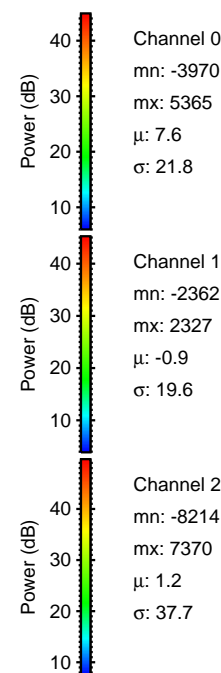

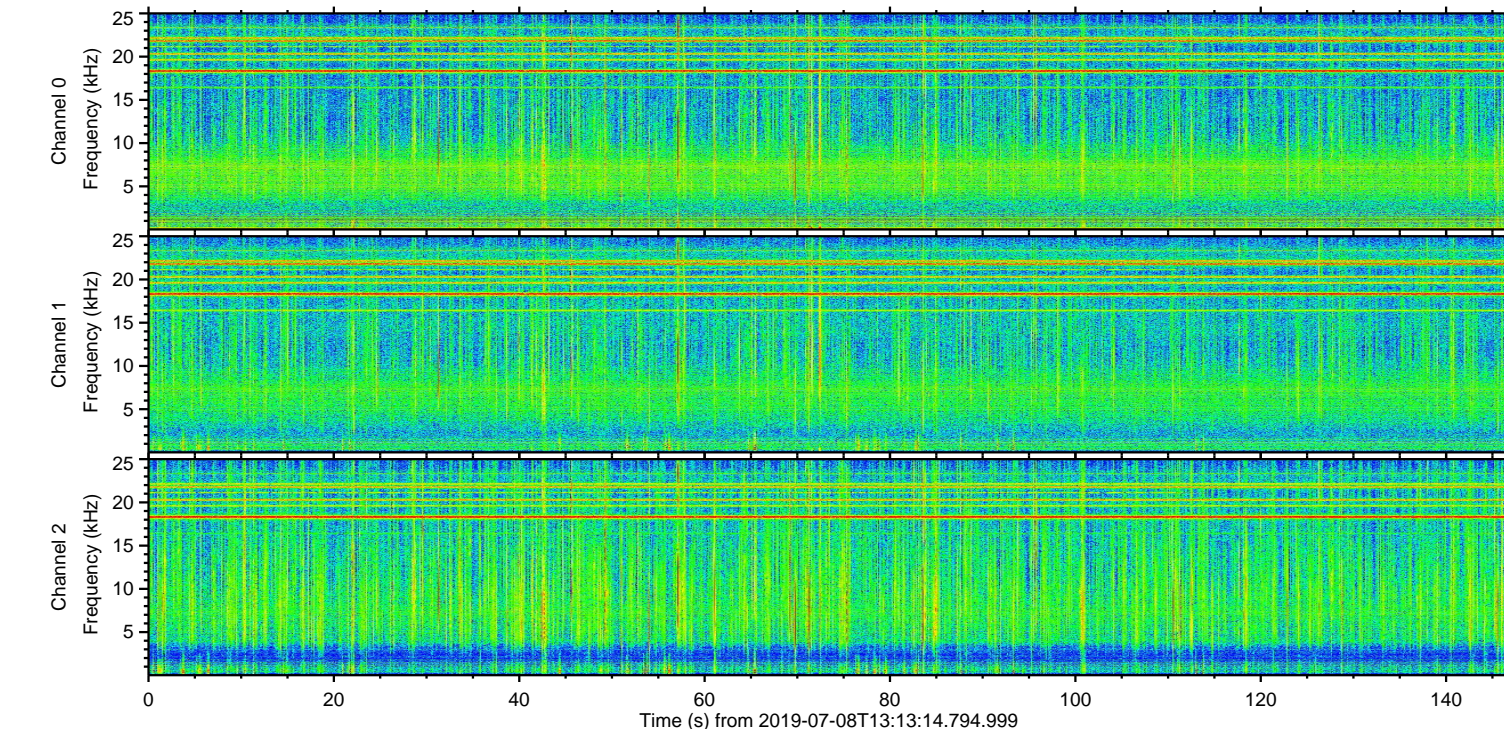
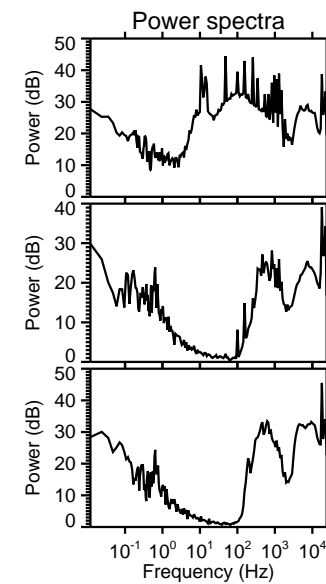
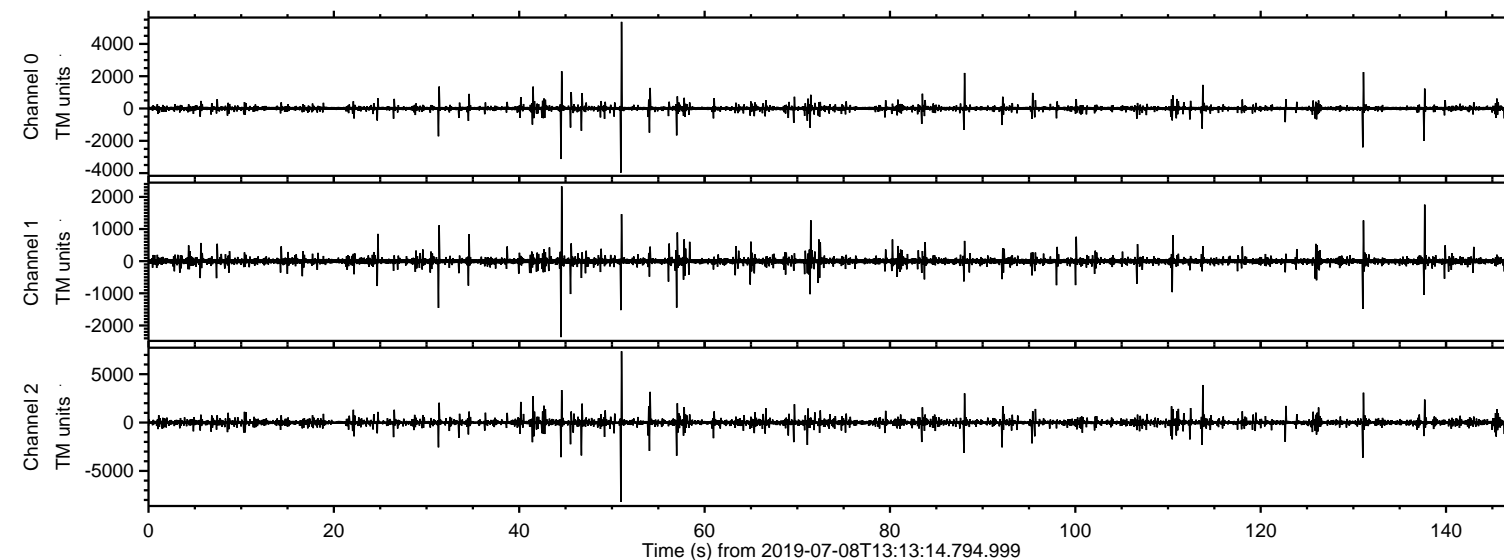

Processed Mon Jul 8 15:21:29 2019 by ELM ver.2012-10-06 from 001\_\_elm20190708\_131313\_\_dat00.bin

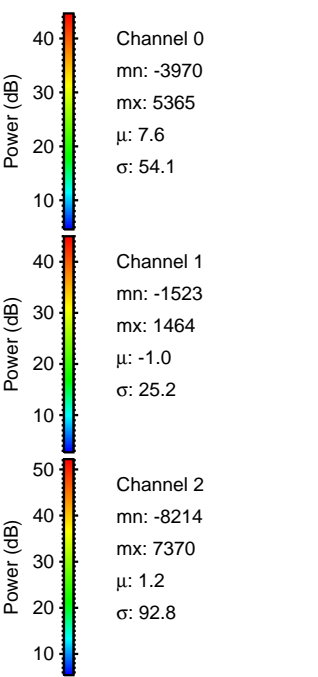
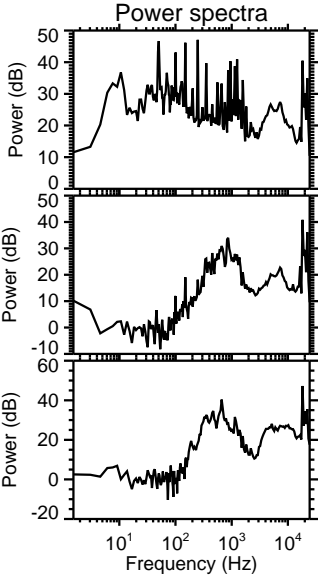
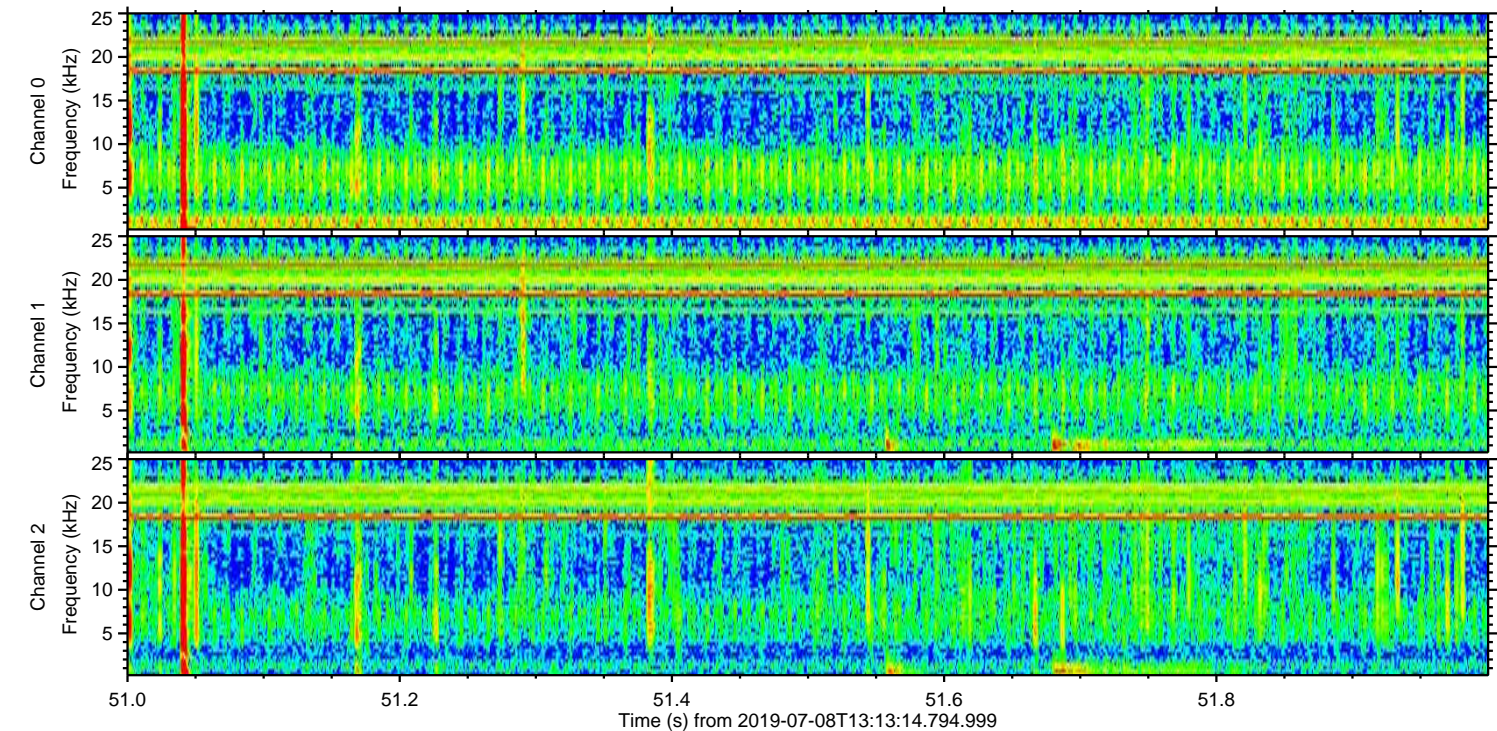
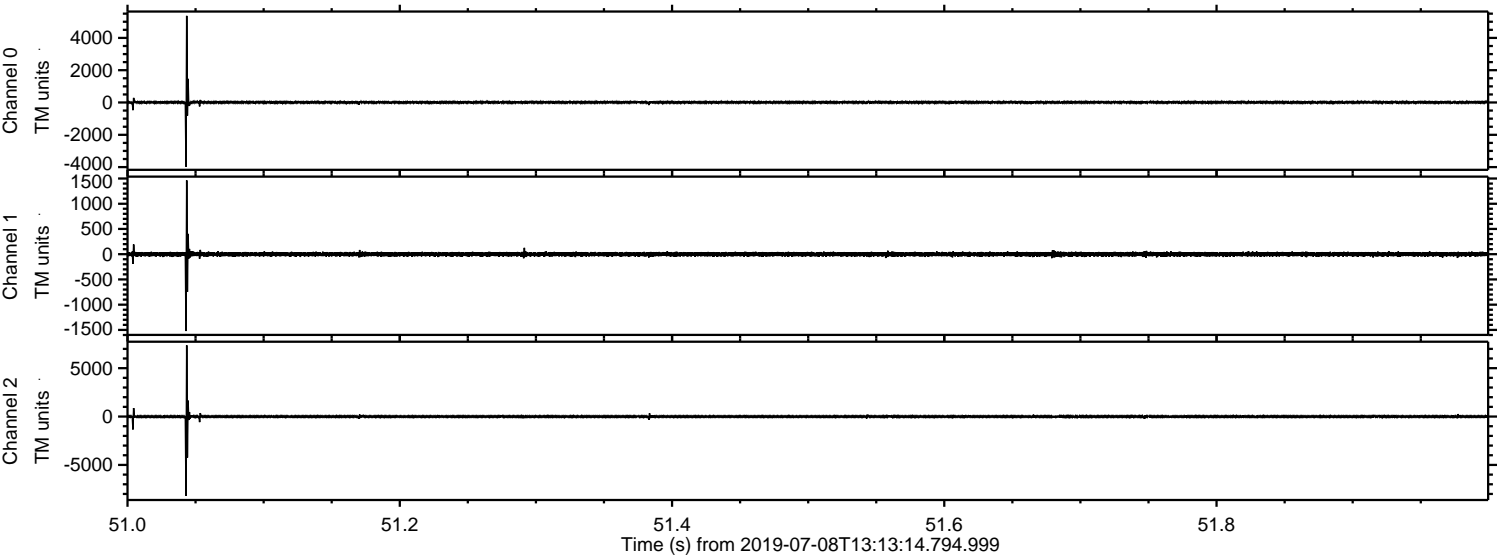



ELMAVAN 3D WAVEFORMS (Measured data sampled at 50 kHz) 51000 packets of 144 samples from 2019-07-08T13:13:14.794.999. Part 114/147

Processed Mon Jul 8 15:21:30 2019 by ELM ver.2012-10-06 from 001\_\_elm20190708\_131313\_\_dat00.bin

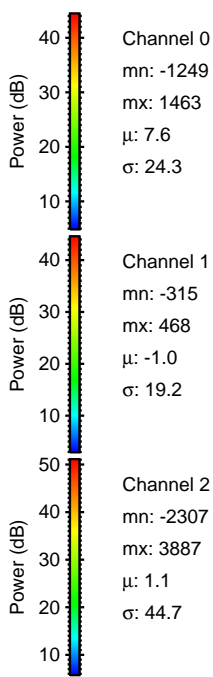
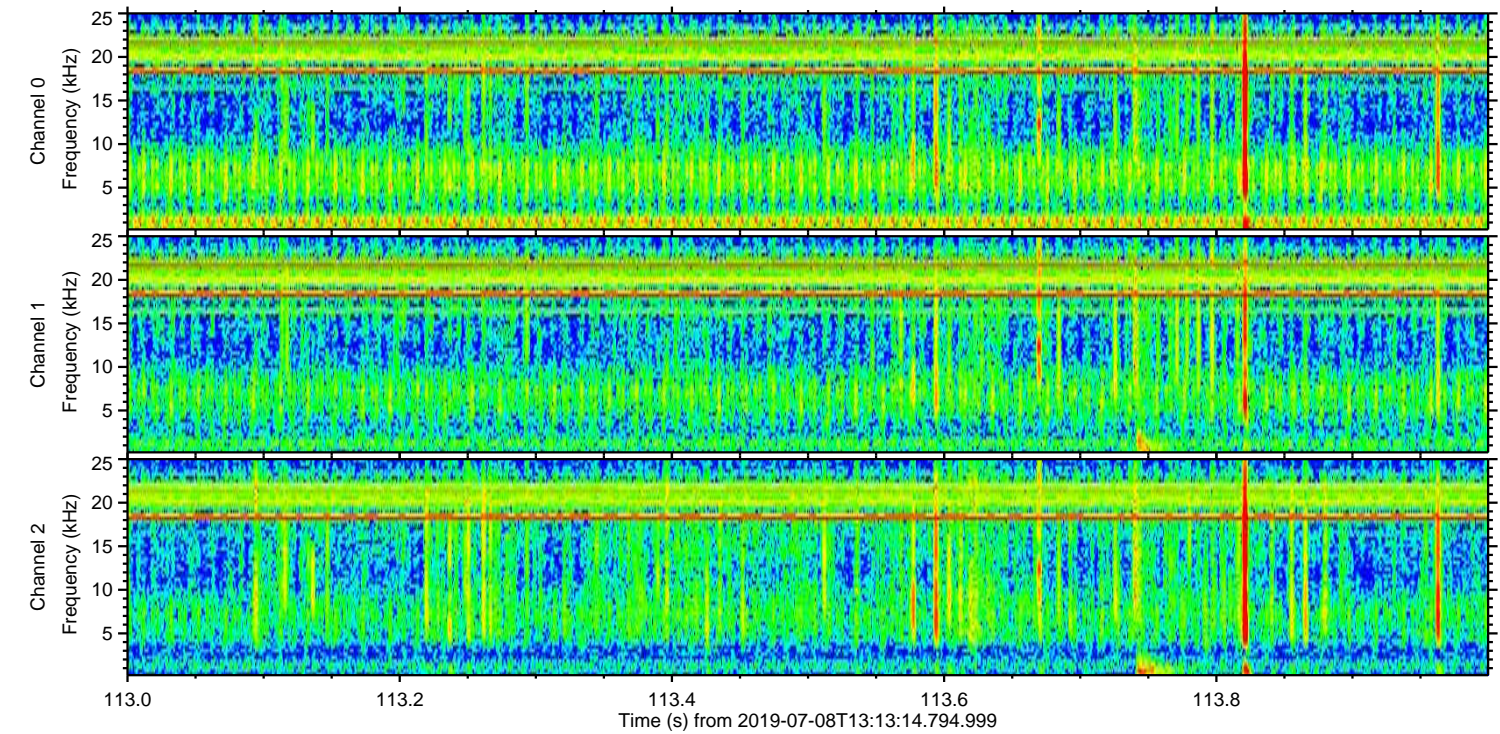
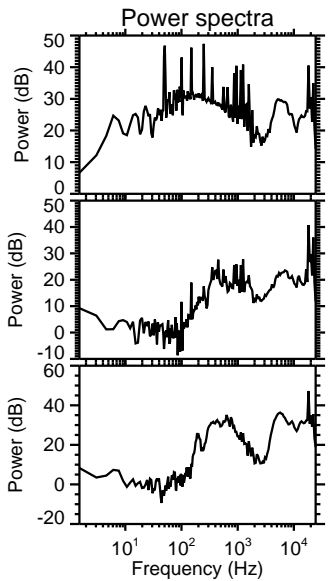
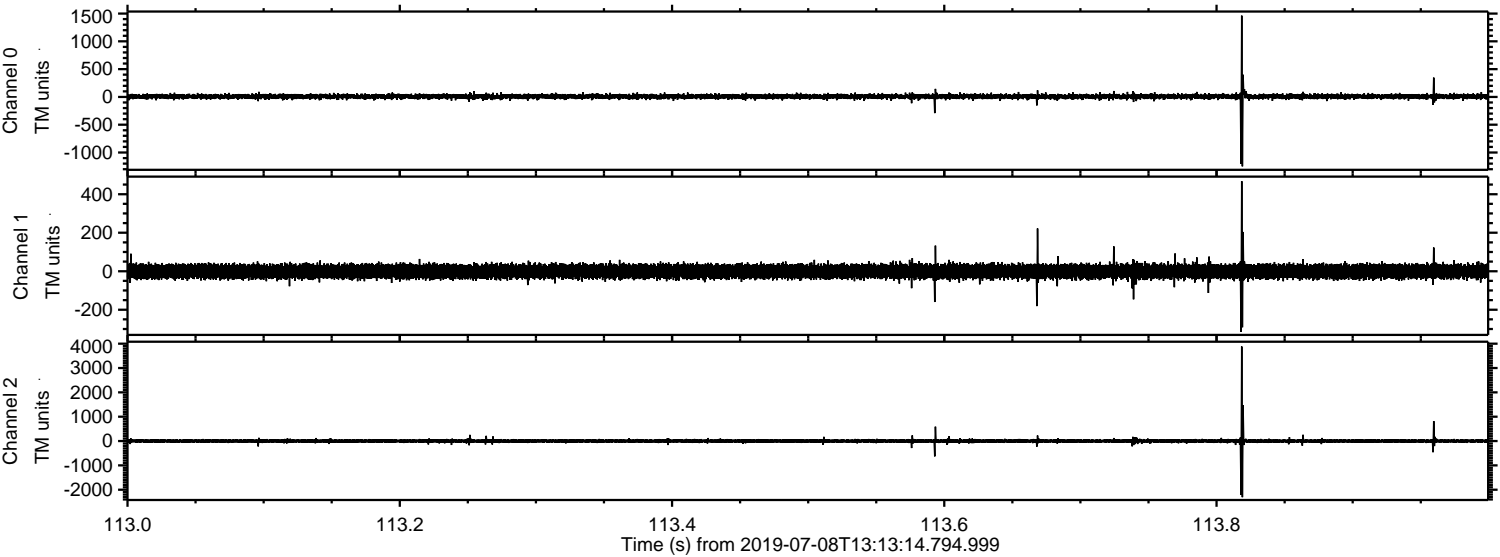



ELMAVAN 3D WAVEFORMS (Measured data sampled at 50 kHz) 51000 packets of 144 samples from 2019-07-08T13:13:14.794.999. Part 132/147

Processed Mon Jul 8 15:21:31 2019 by ELM ver.2012-10-06 from 001\_\_elm20190708\_131313\_\_dat00.bin

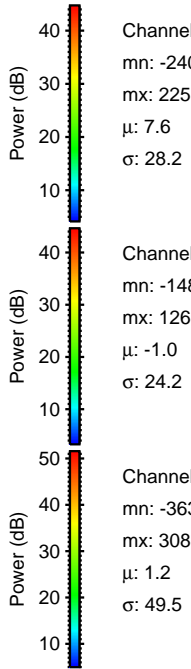
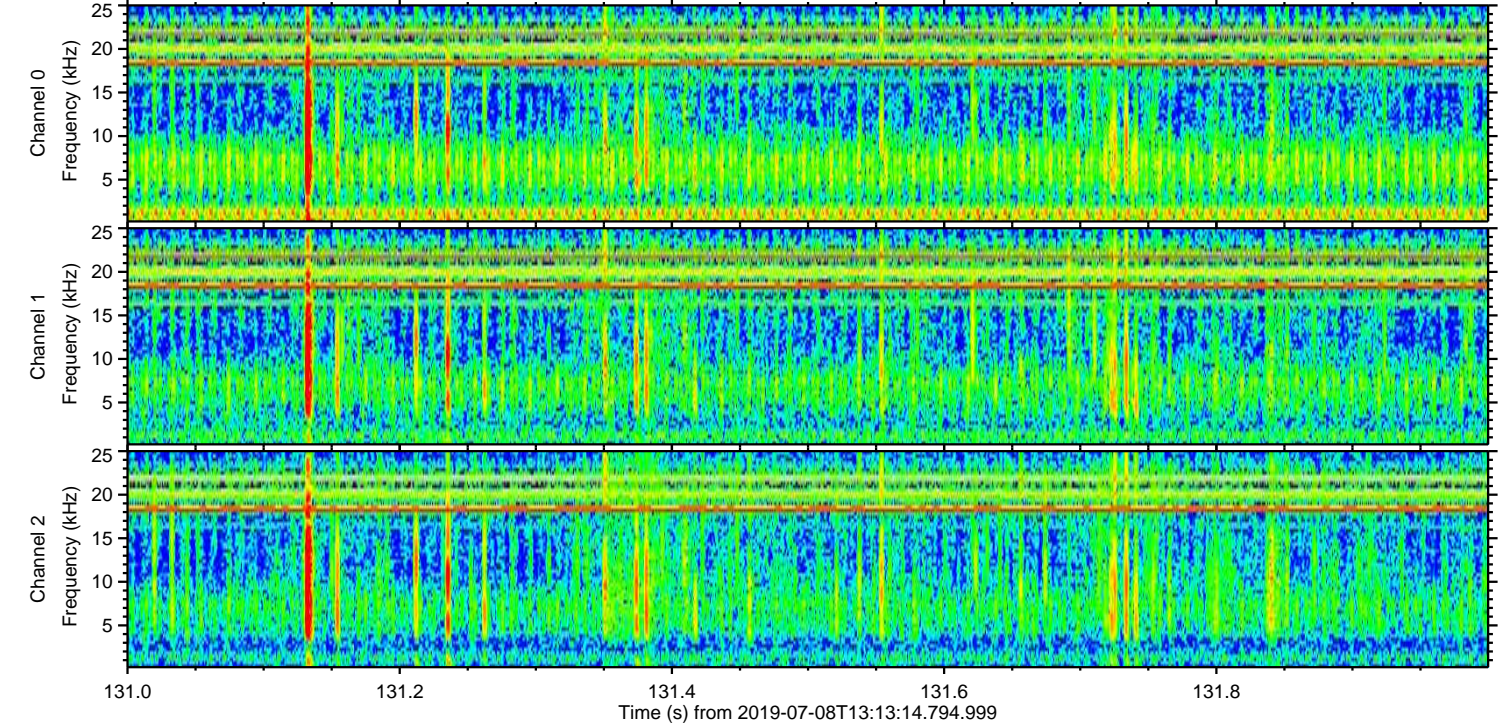
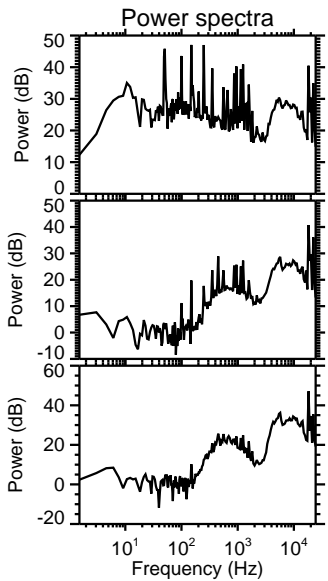
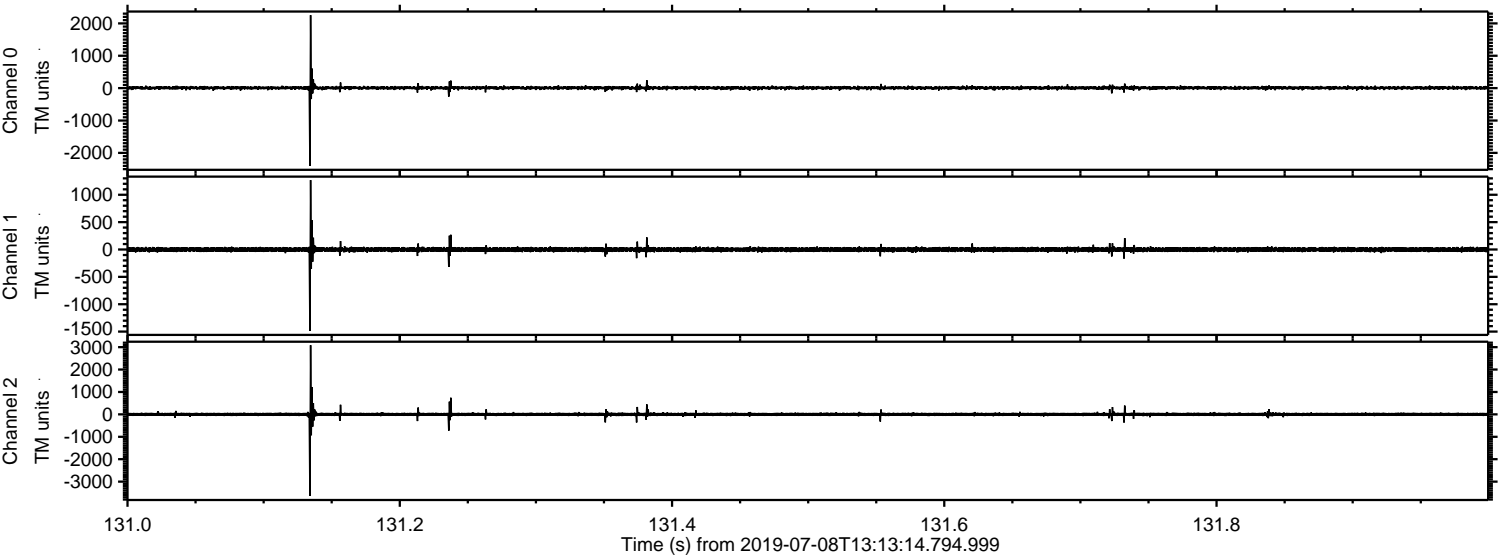



Processed Mon Jul 8 15:21:32 2019 by ELM ver.2012-10-06 from 001\_\_elm20190708\_131313\_\_dat00.bin

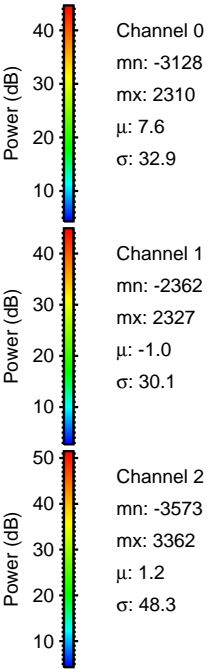
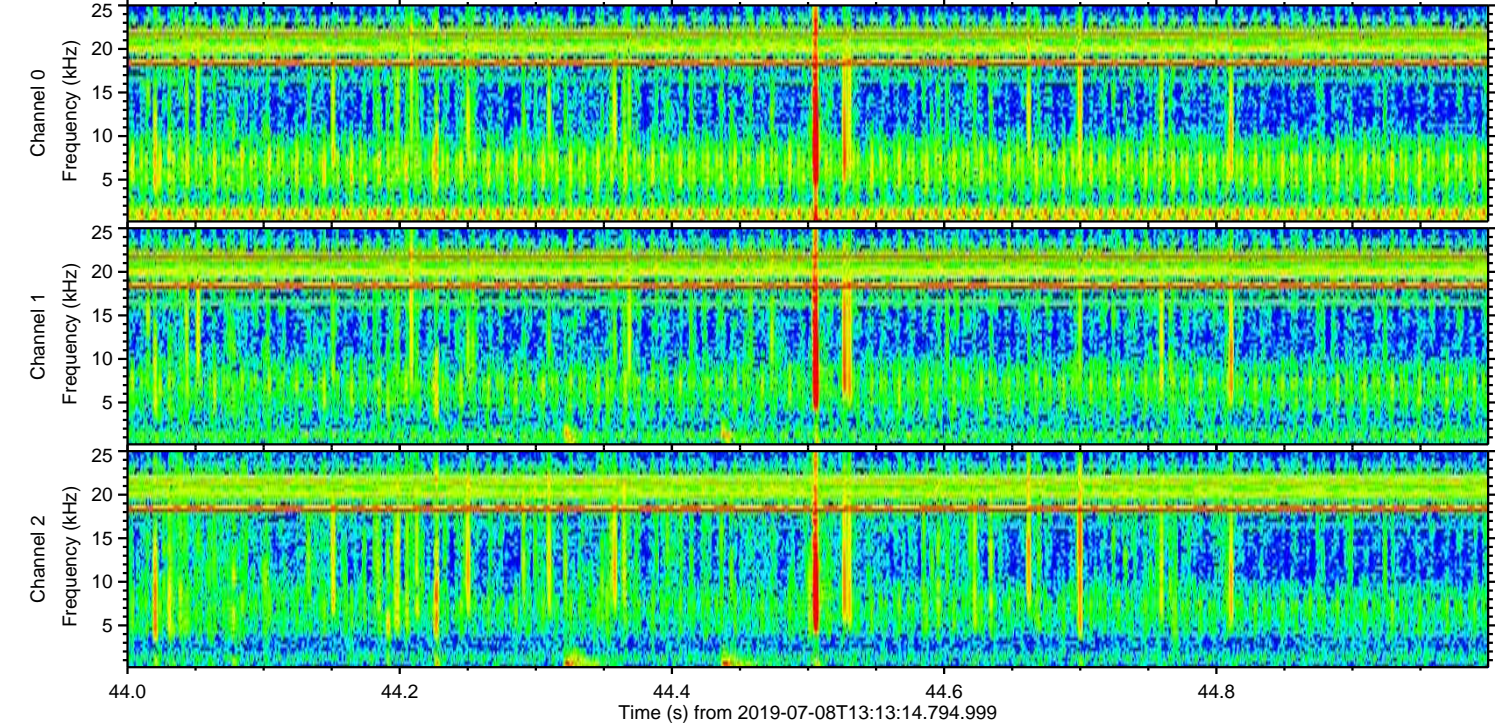
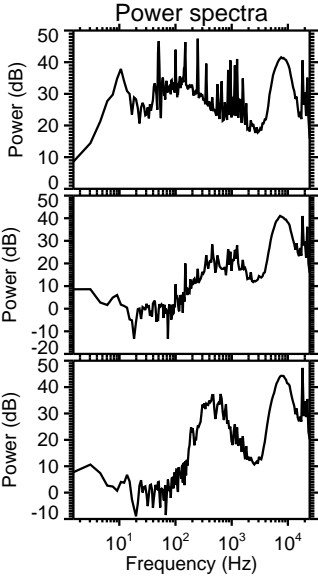
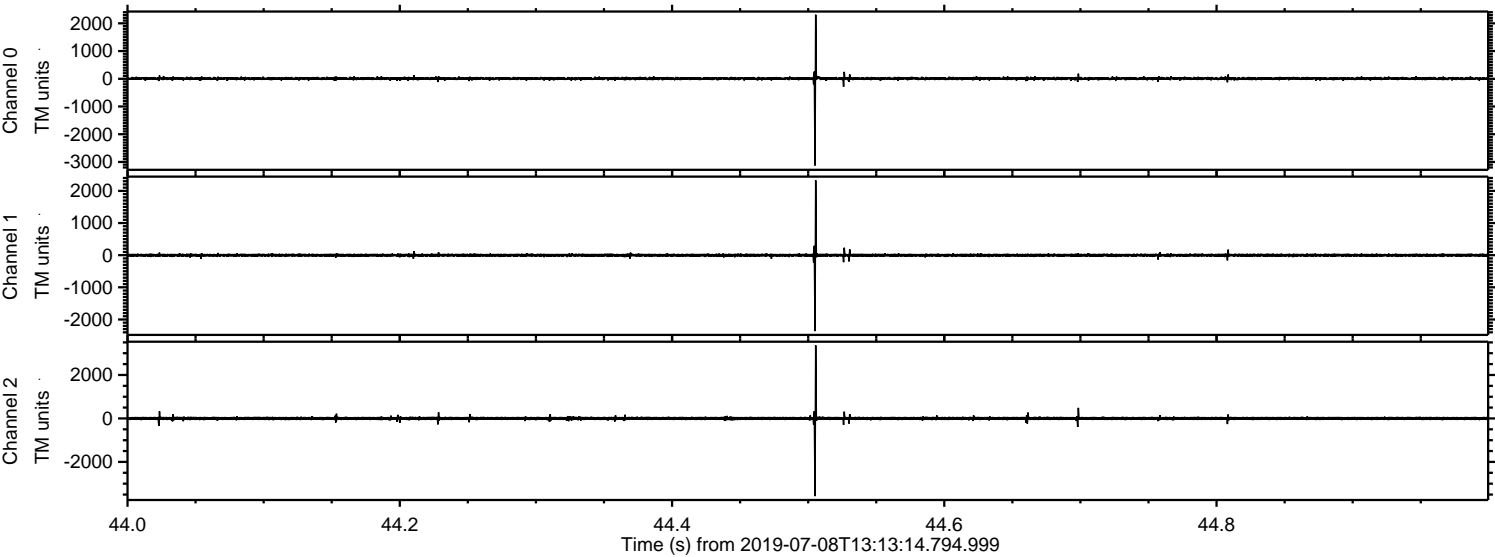



Processed Mon Jul 8 15:21:32 2019 by ELM ver.2012-10-06 from 001\_\_elm20190708\_131313\_\_dat00.bin

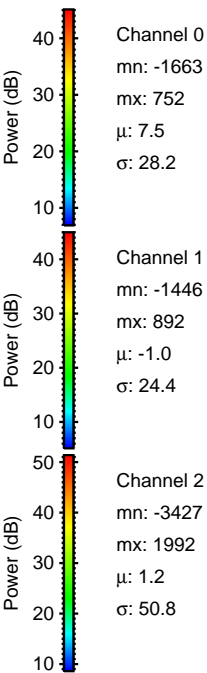
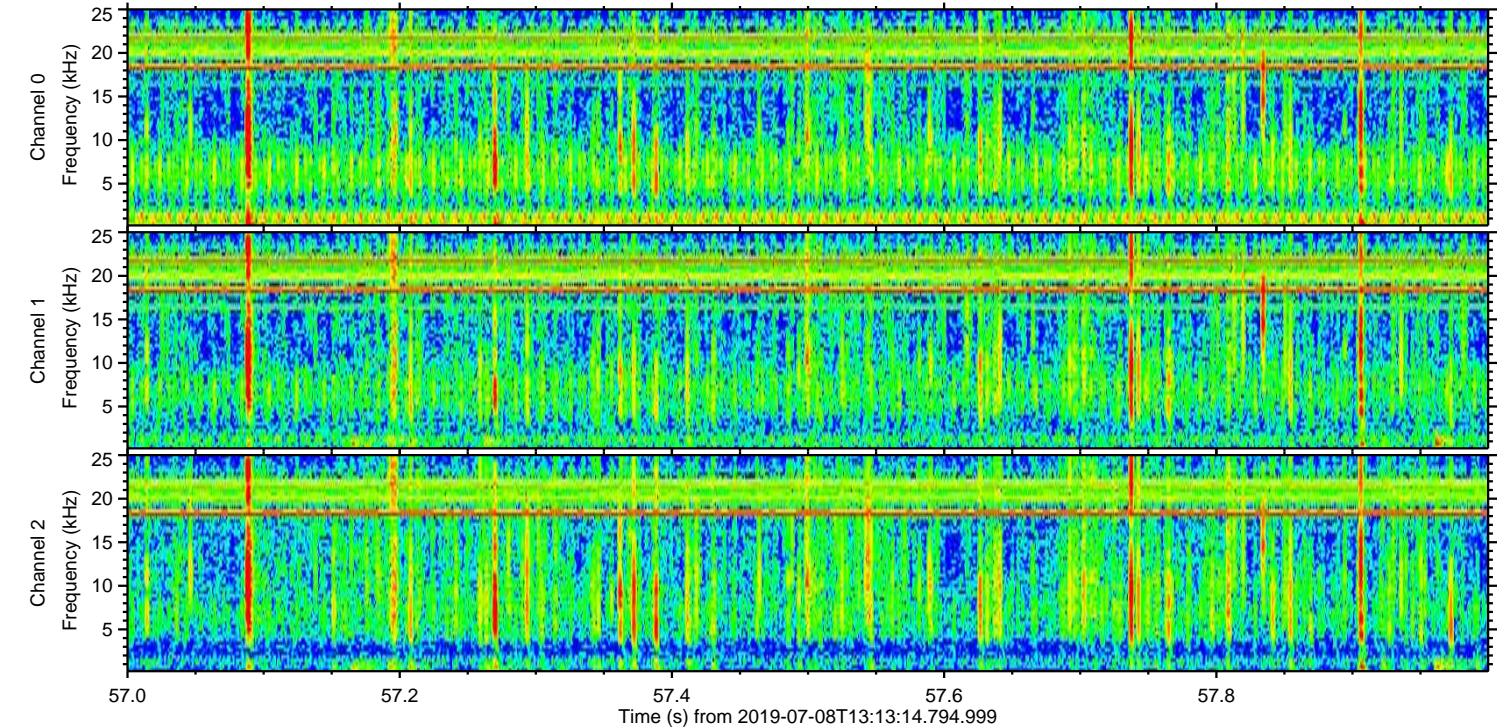
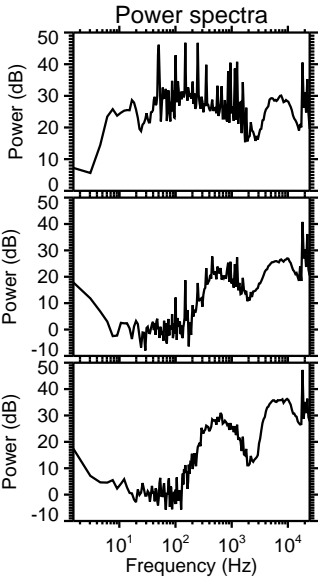
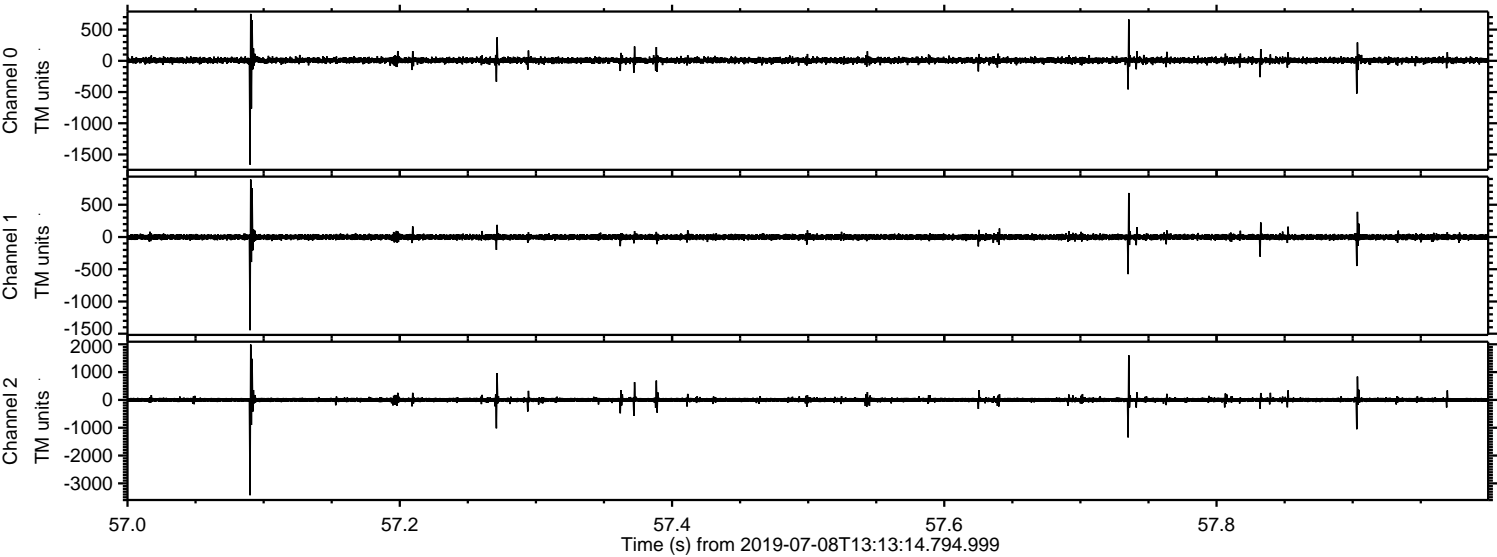



Processed Mon Jul 8 15:21:33 2019 by ELM ver.2012-10-06 from 001\_\_elm20190708\_131313\_dat00.bin

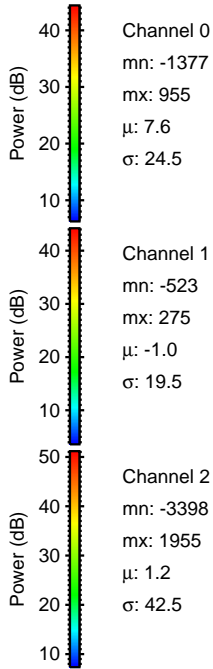
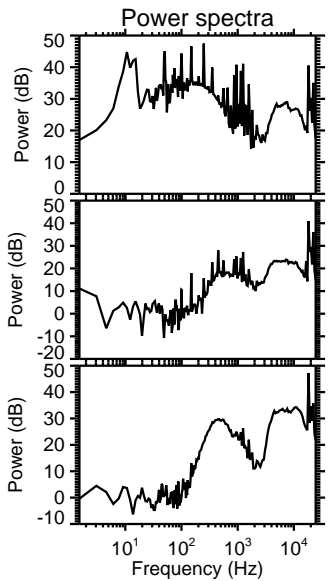
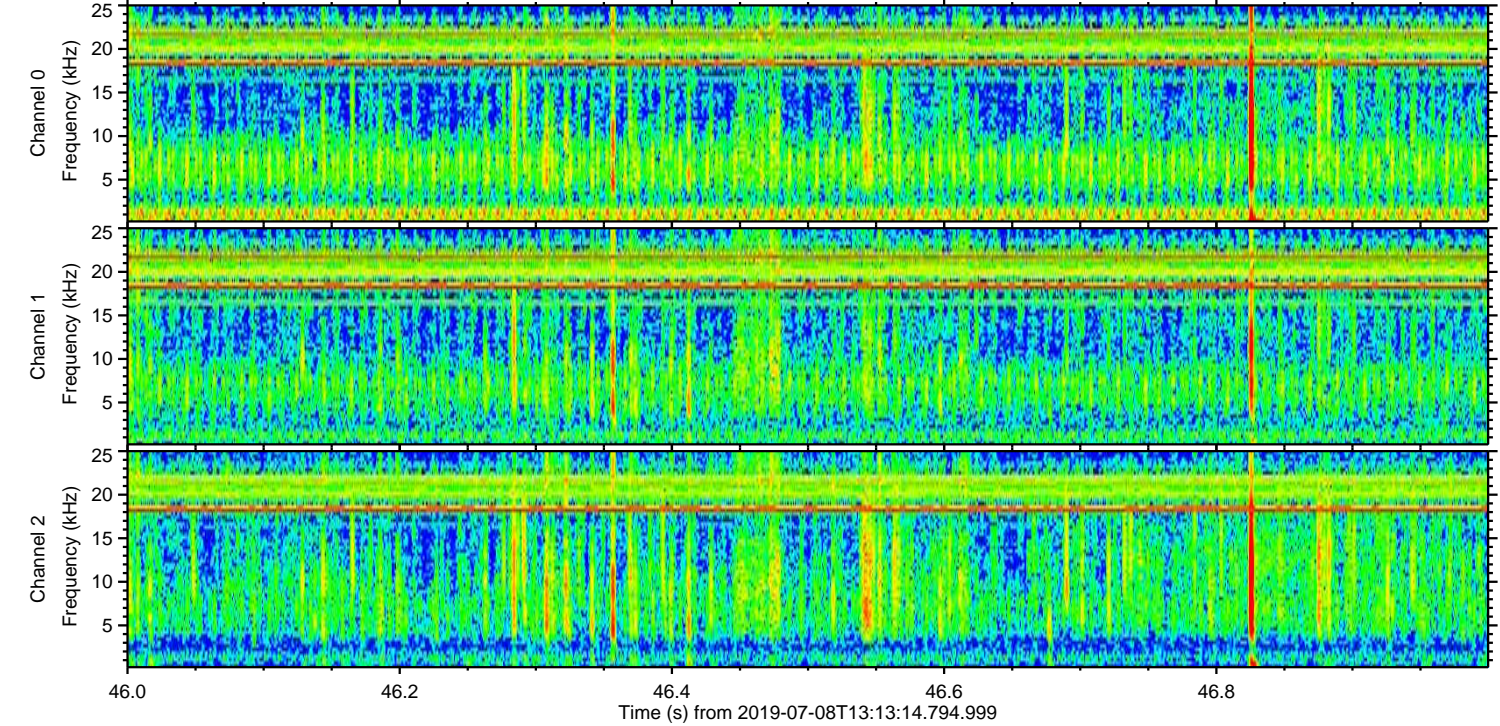
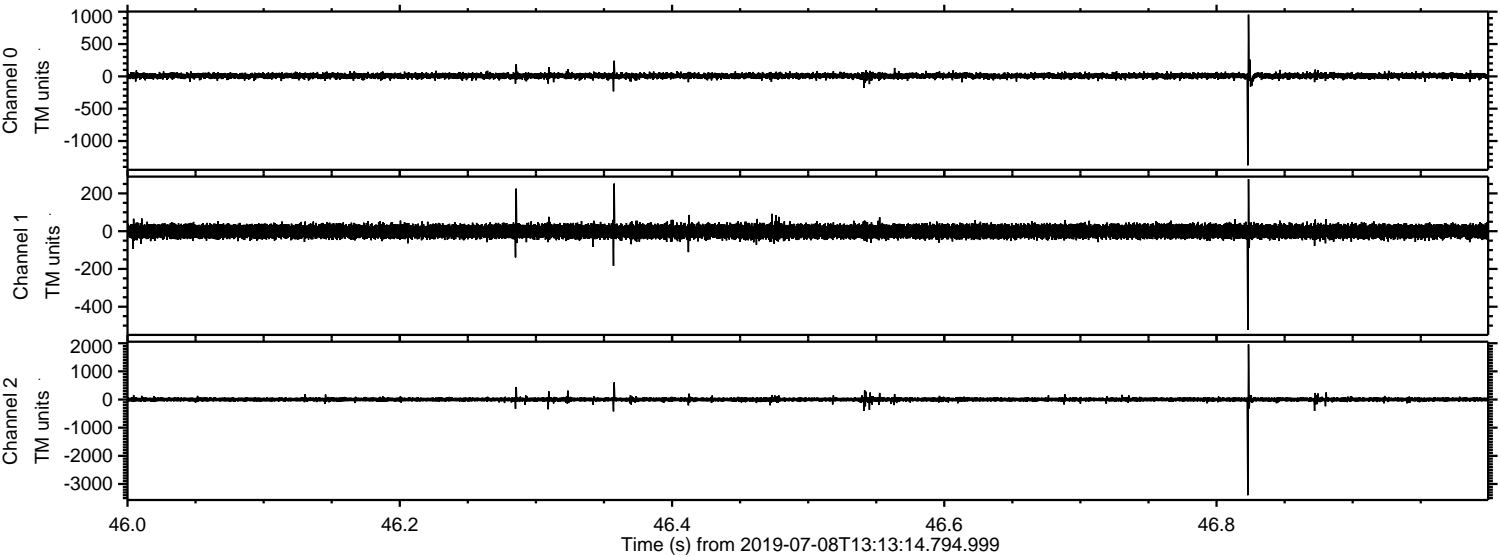



Processed Mon Jul 8 15:21:34 2019 by ELM ver.2012-10-06 from 001\_\_elm20190708\_131313\_\_dat00.bin

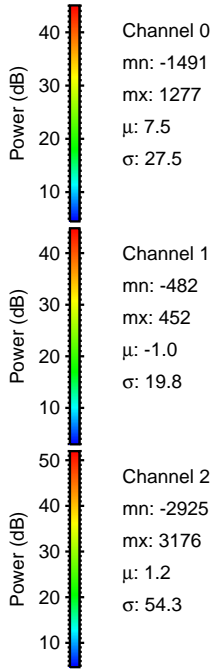
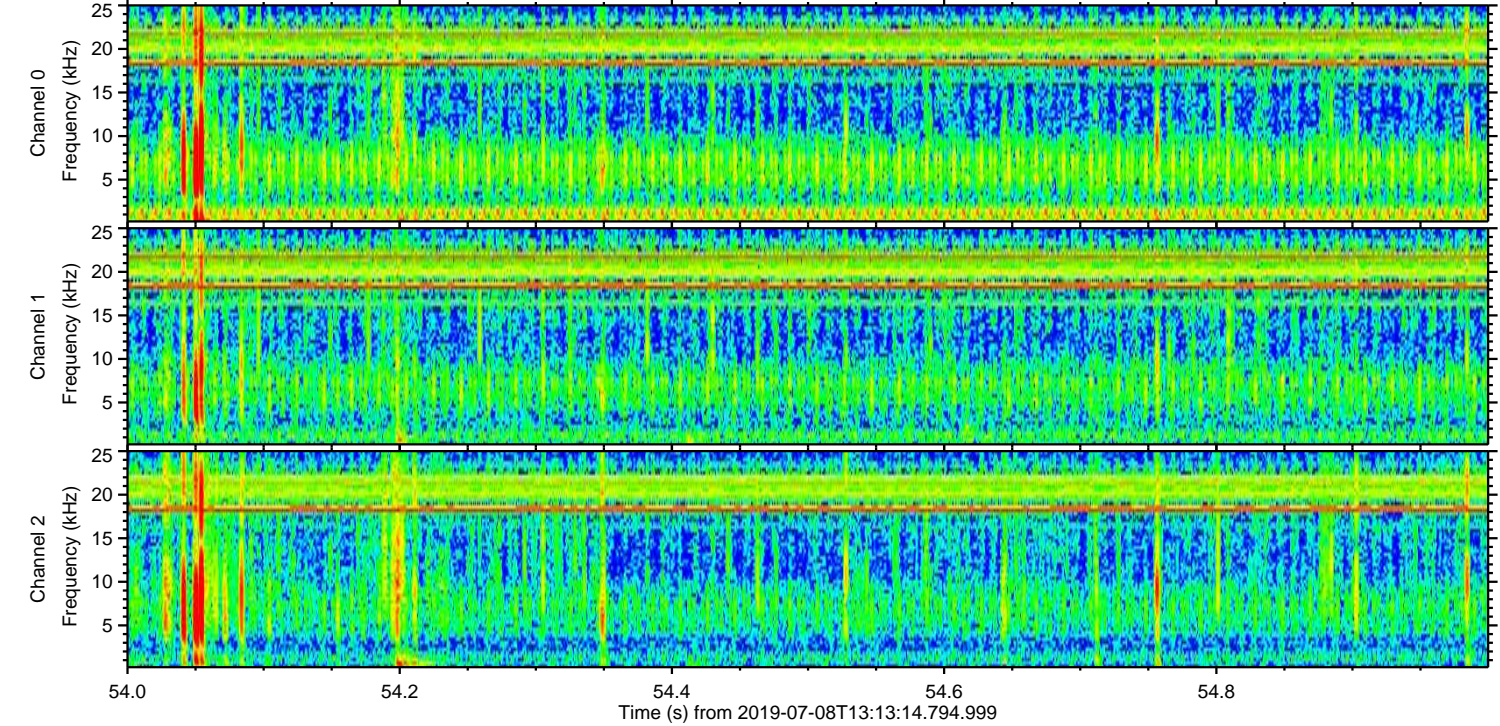
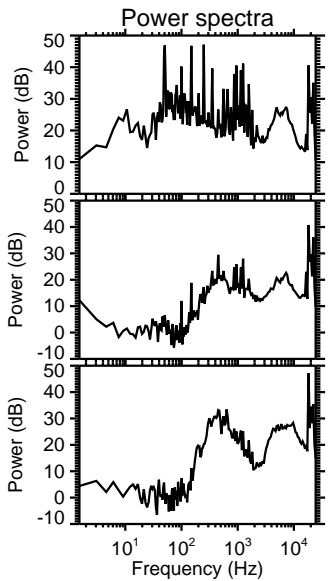
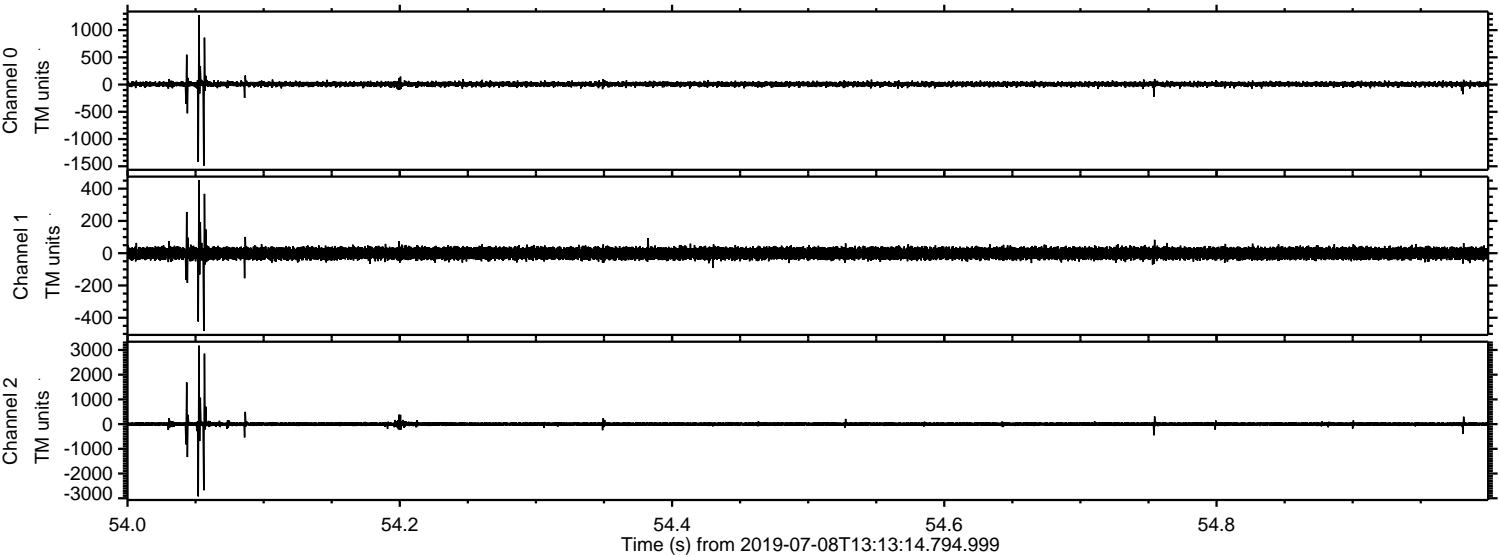



Processed Mon Jul 8 15:21:35 2019 by ELM ver.2012-10-06 from 001\_\_elm20190708\_131313\_\_dat00.bin

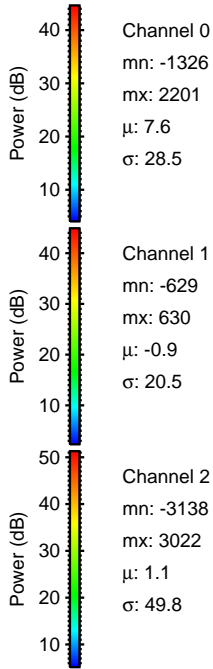
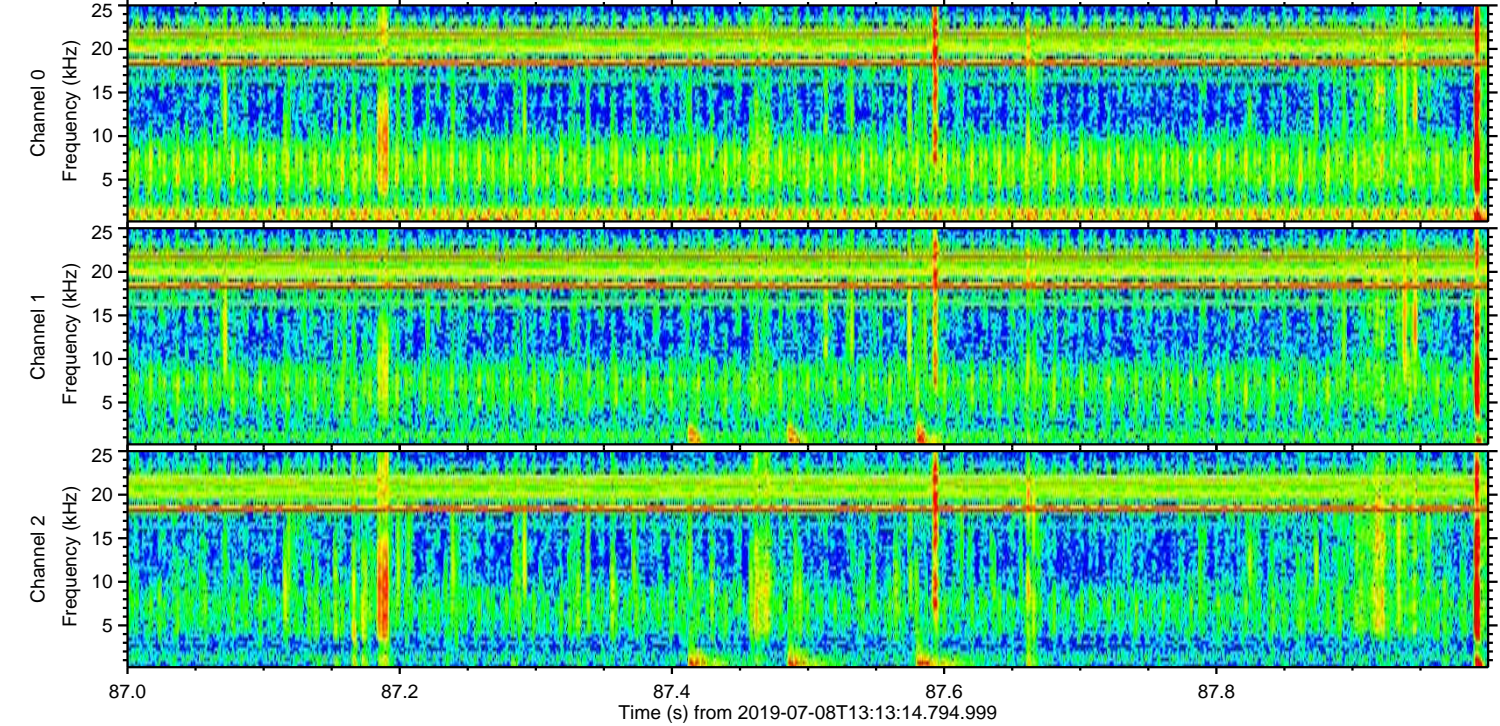
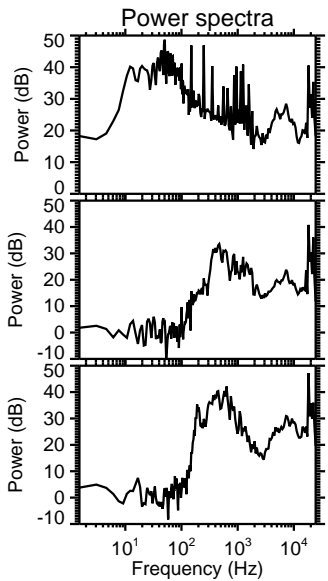
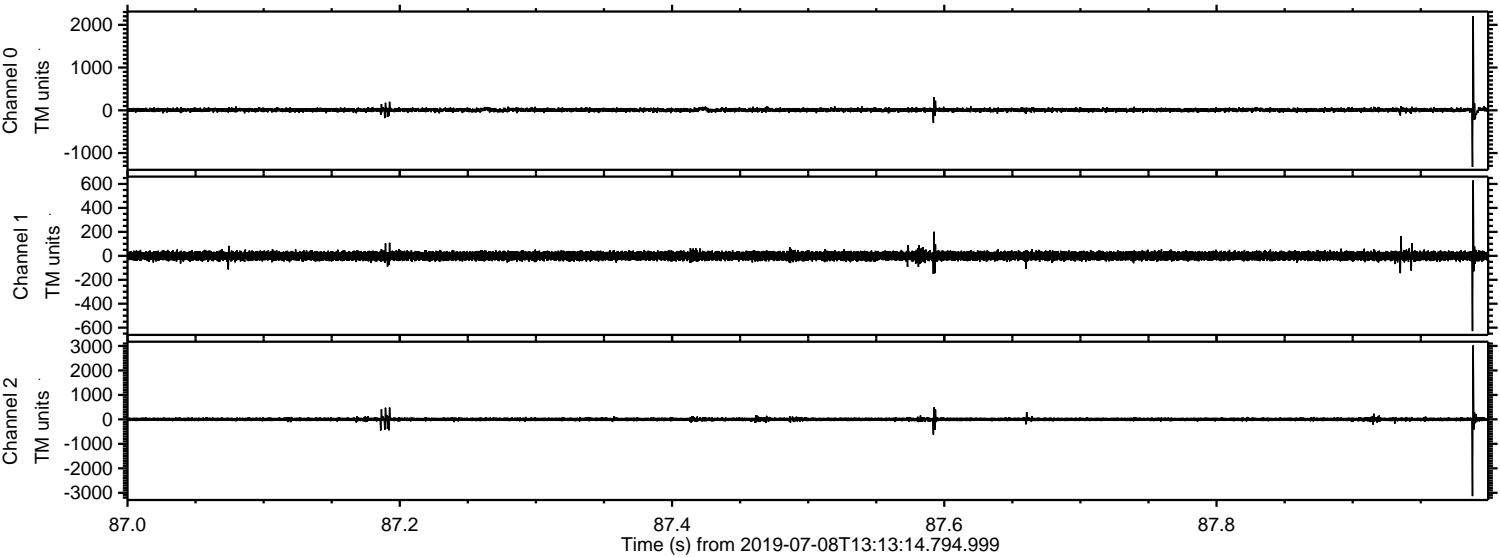

Channel 0  
mn: -1326  
mx: 2201  
 $\mu$ : 7.6  
 $\sigma$ : 28.5

Channel 1  
mn: -629  
mx: 630  
 $\mu$ : -0.9  
 $\sigma$ : 20.5

Channel 2  
mn: -3138  
mx: 3022  
 $\mu$ : 1.1  
 $\sigma$ : 49.8



Processed Mon Jul 8 15:21:36 2019 by ELM ver.2012-10-06 from 001\_\_elm20190708\_131313\_\_dat00.bin

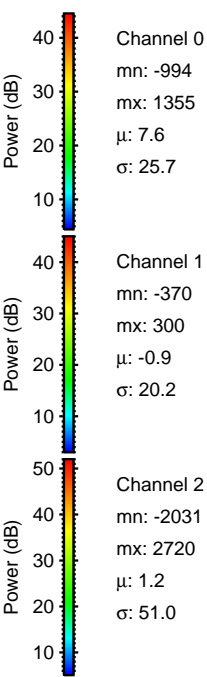
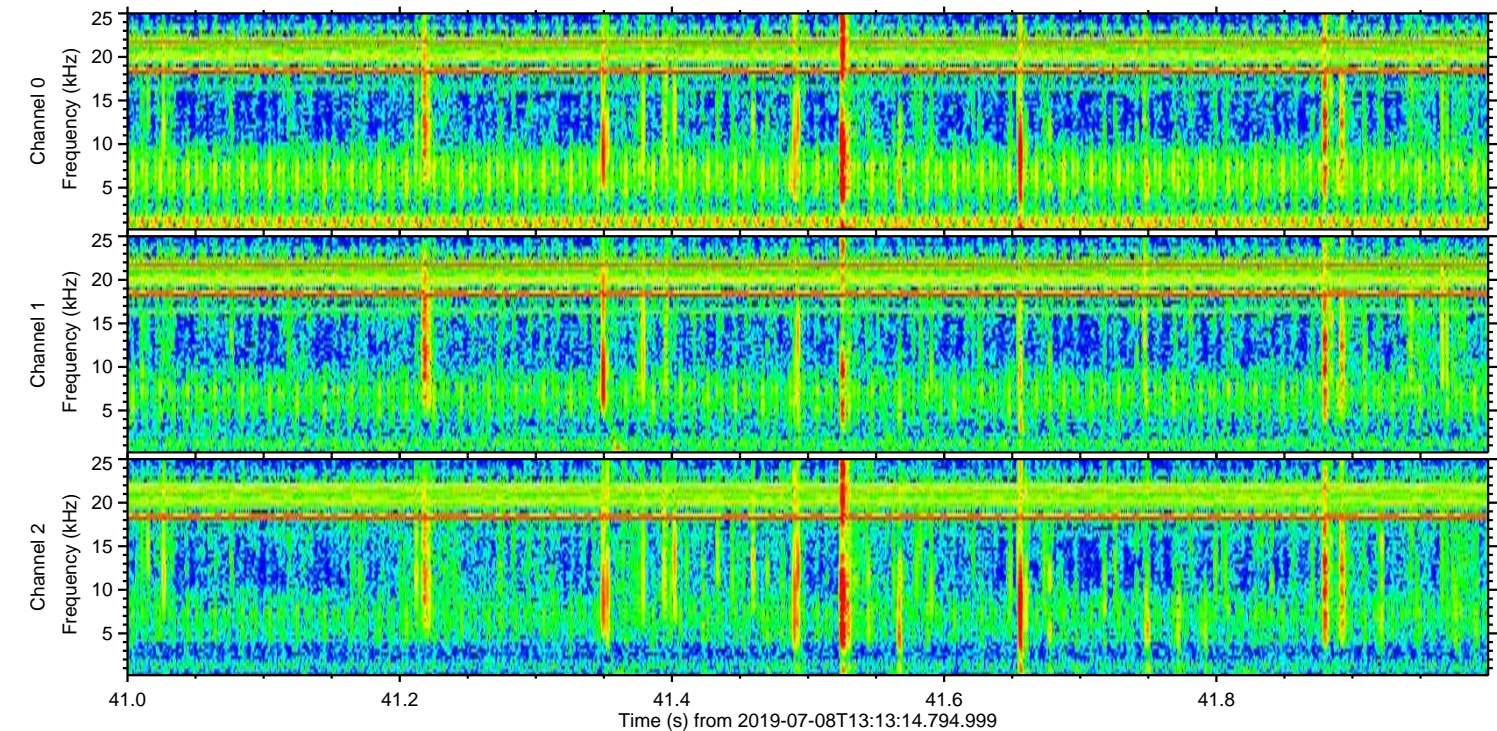
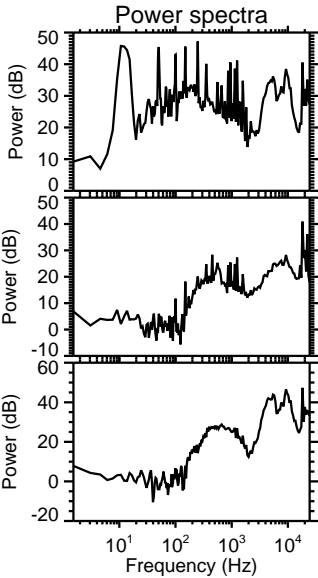
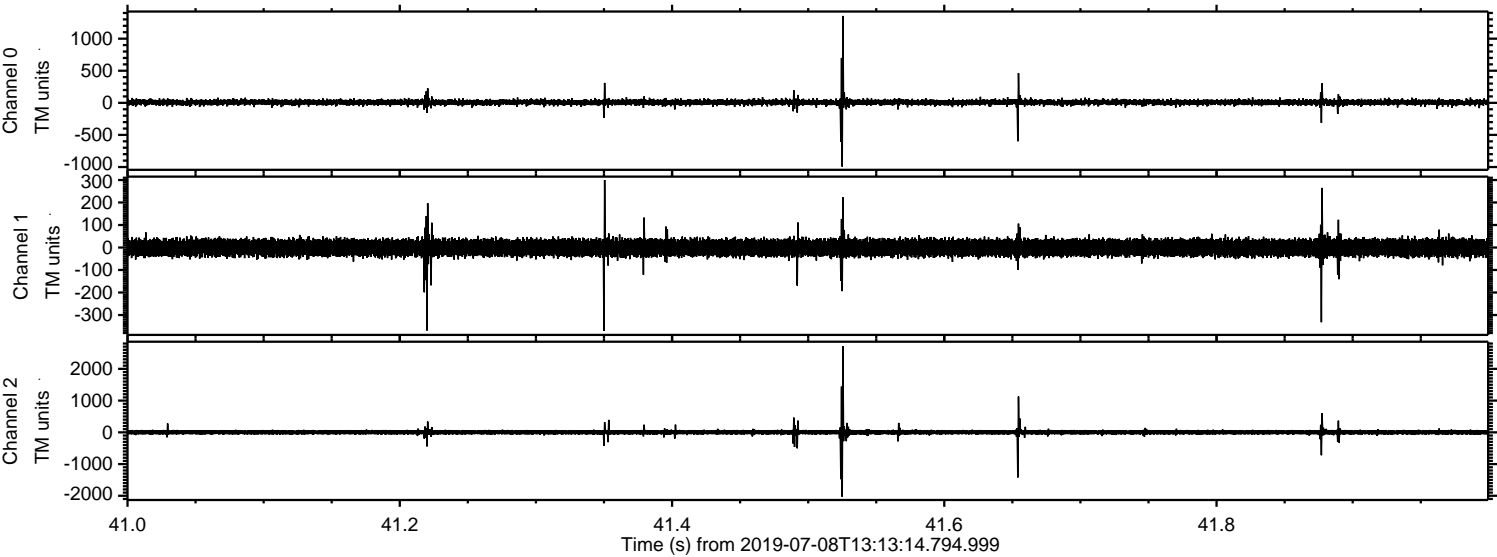



Processed Mon Jul 8 15:21:36 2019 by ELM ver.2012-10-06 from 001\_\_elm20190708\_131313\_\_dat00.bin

