

# ELMAVAN 3D WAVEFORMS (Measured data sampled at 50 kHz) 51000 packets of 144 samples from 2019-07-08T11:18:10.059.999.

Processed Mon Jul 8 13:25:52 2019 by ELM ver.2012-10-06 from 001\_\_elm20190708\_111809\_\_dat00.bin

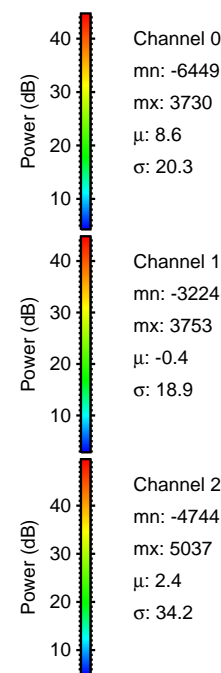
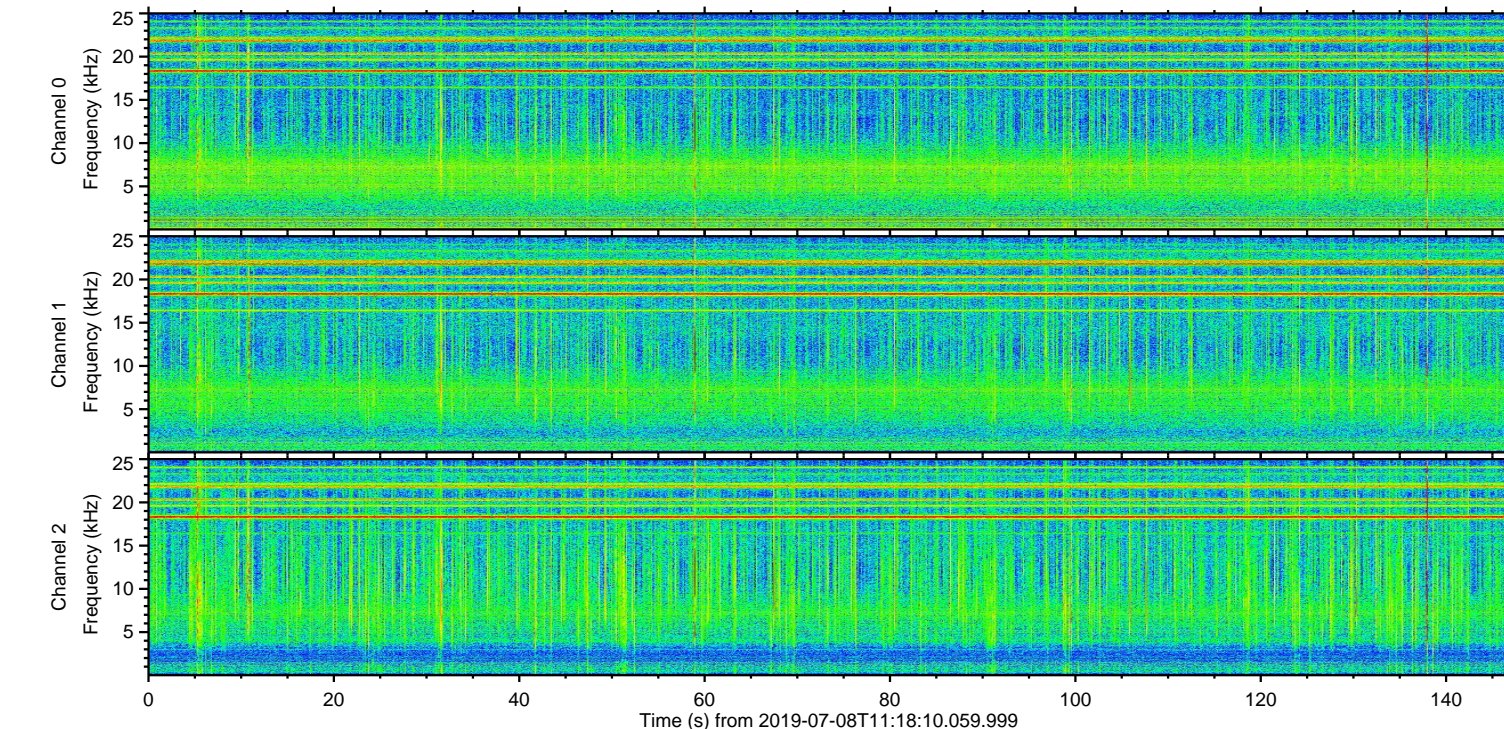
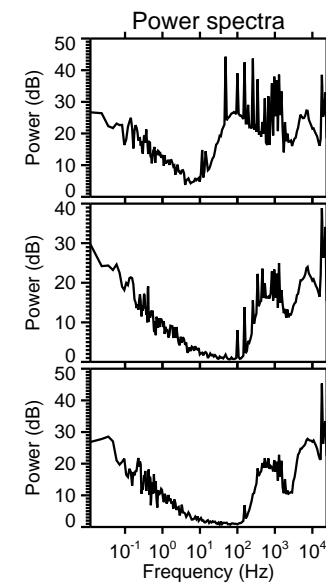
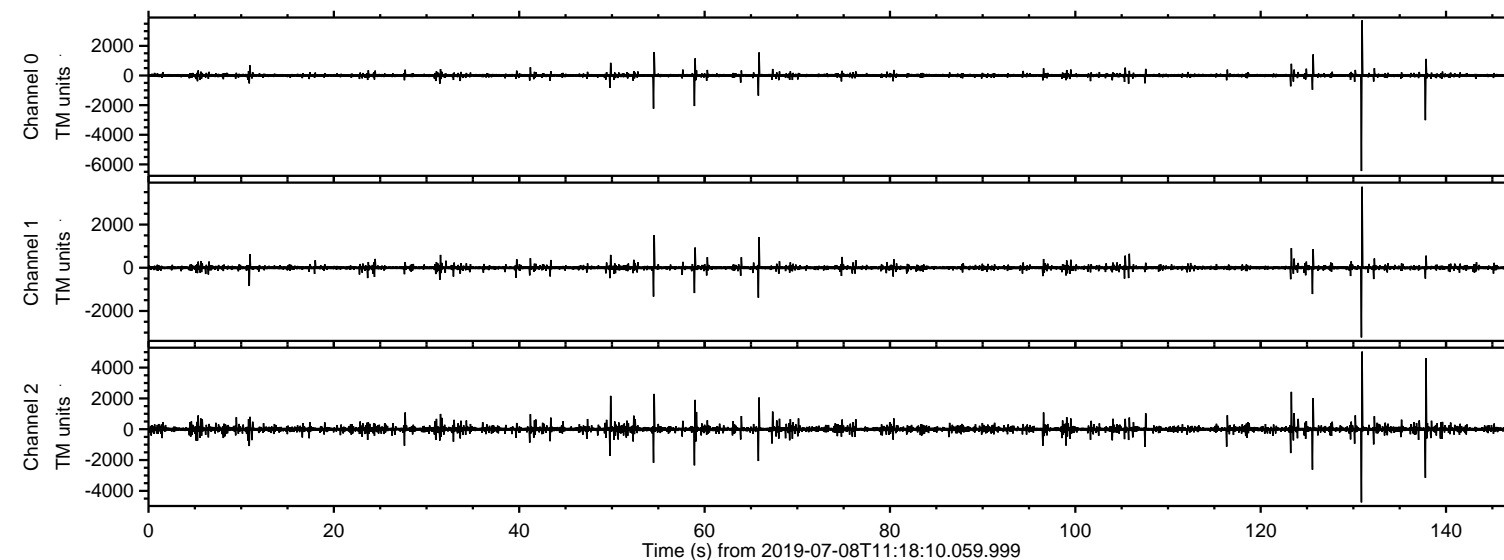

ELMAVAN 3D WAVEFORMS (Measured data sampled at 50 kHz) 51000 packets of 144 samples from 2019-07-08T11:18:10.059.999. Part 131/147

Processed Mon Jul 8 13:25:58 2019 by ELM ver.2012-10-06 from 001\_\_elm20190708\_111809\_\_dat00.bin

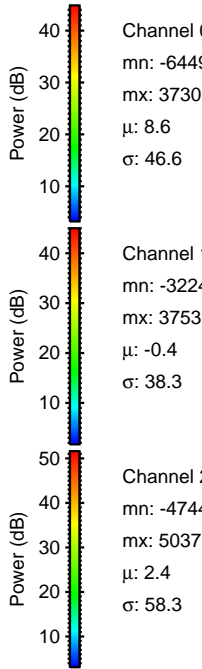
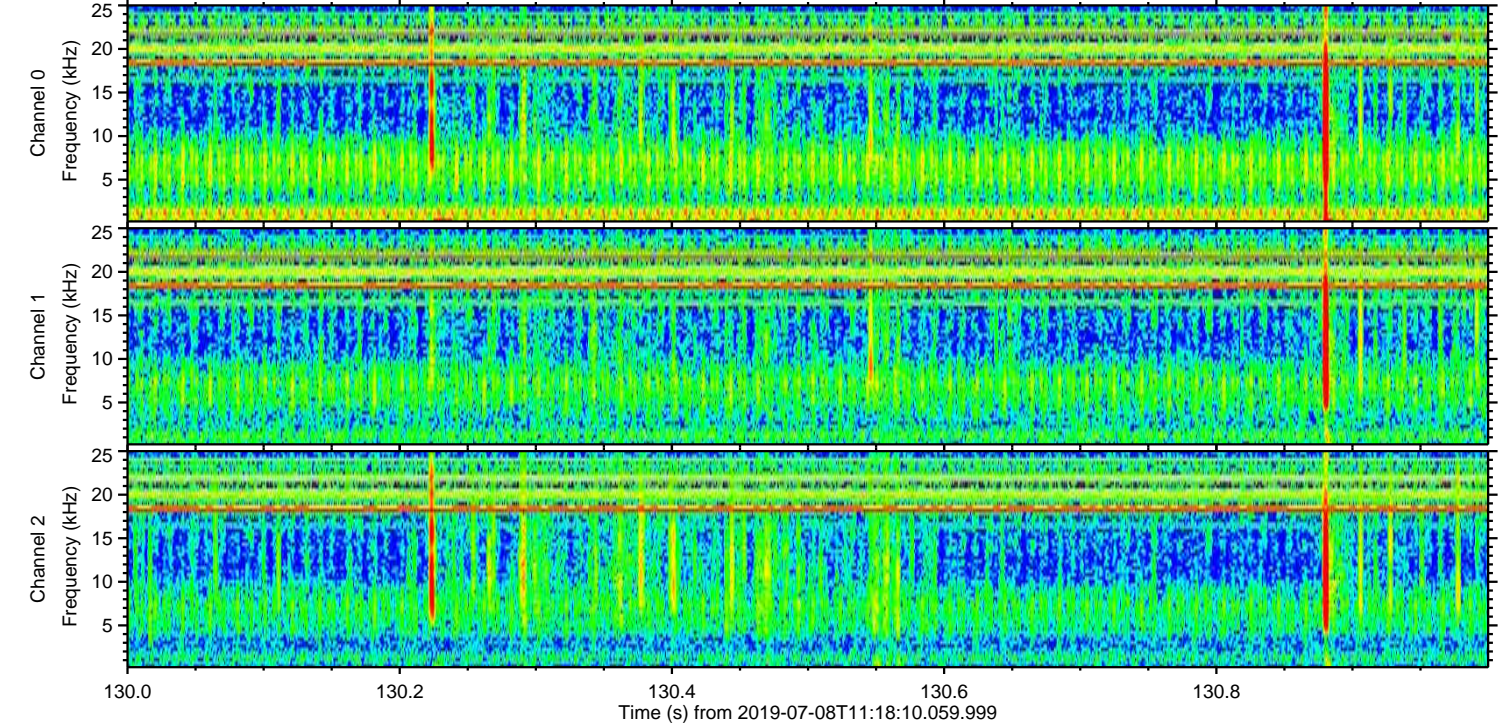
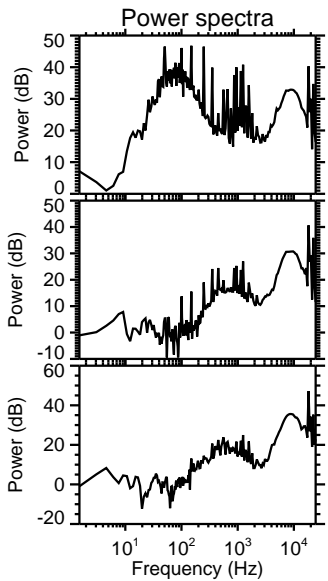
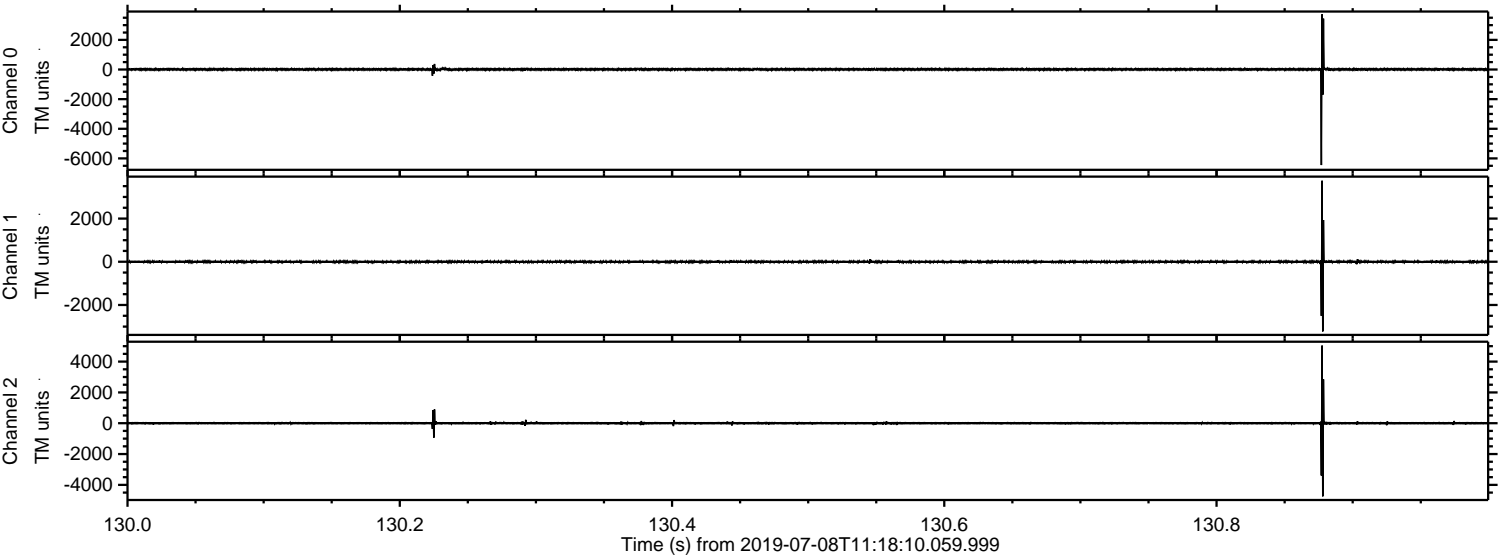

ELMAVAN 3D WAVEFORMS (Measured data sampled at 50 kHz) 51000 packets of 144 samples from 2019-07-08T11:18:10.059.999. Part 138/147

Processed Mon Jul 8 13:25:59 2019 by ELM ver.2012-10-06 from 001\_\_elm20190708\_111809\_\_dat00.bin

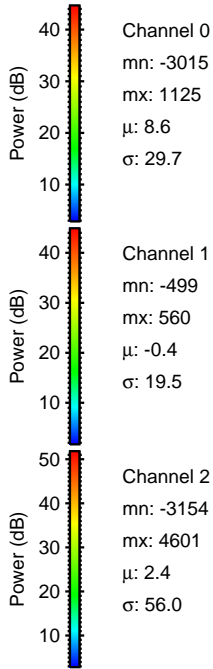
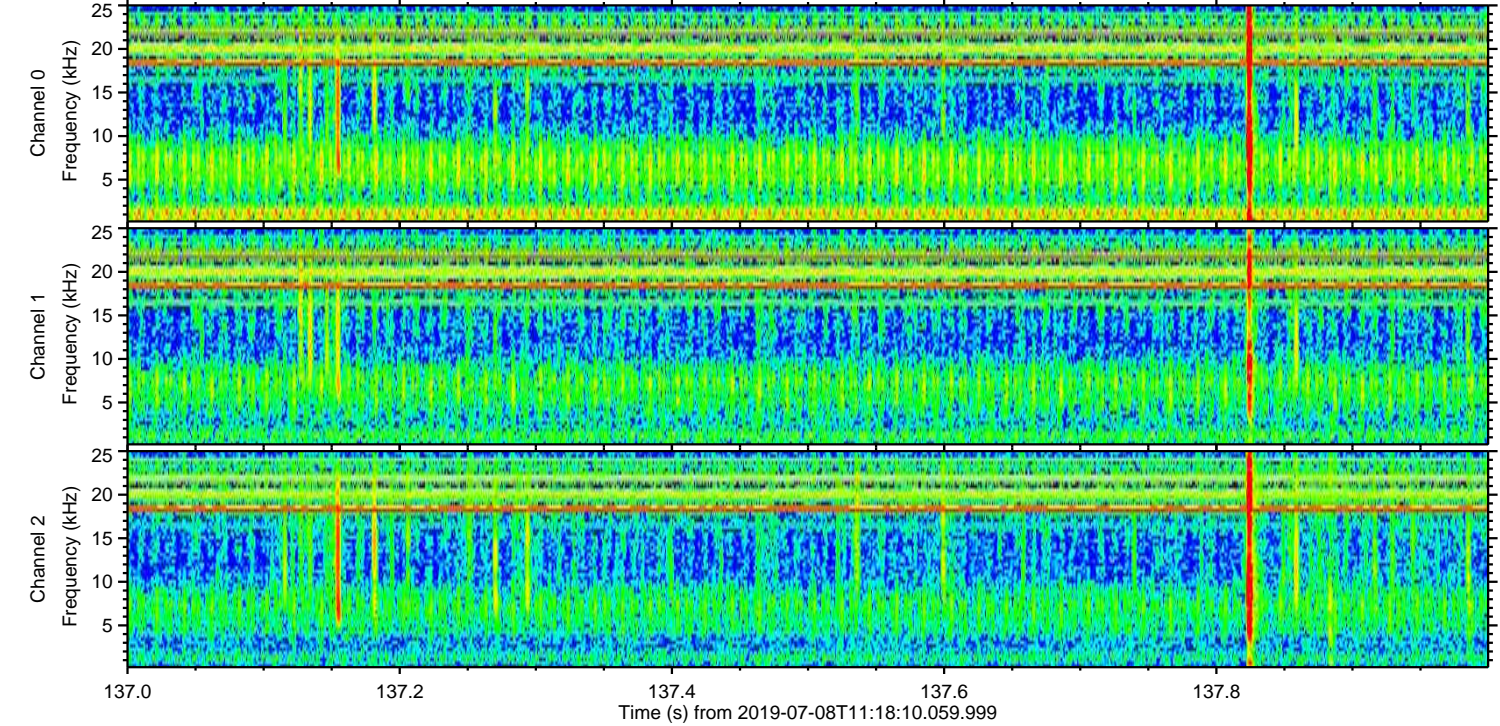
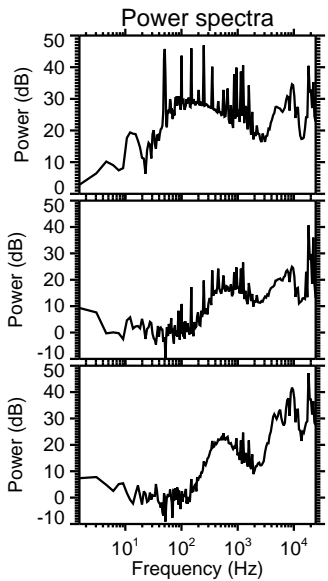
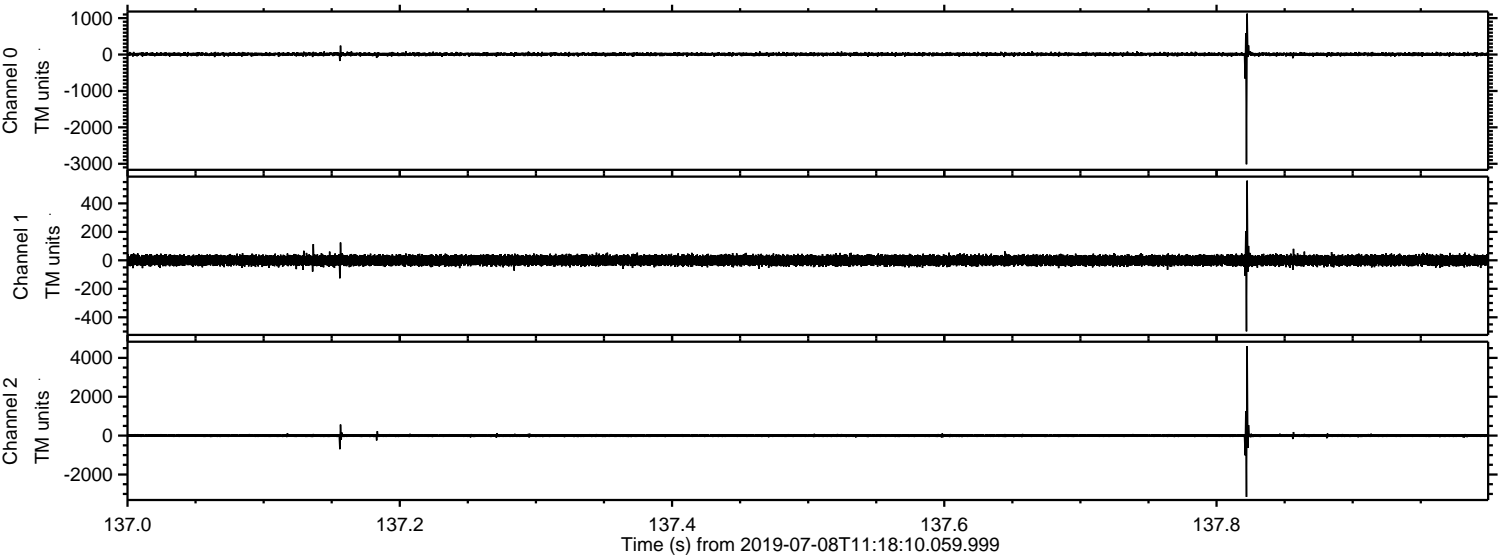

ELMAVAN 3D WAVEFORMS (Measured data sampled at 50 kHz) 51000 packets of 144 samples from 2019-07-08T11:18:10.059.999. Part 126/147

Processed Mon Jul 8 13:25:59 2019 by ELM ver.2012-10-06 from 001\_\_elm20190708\_111809\_\_dat00.bin

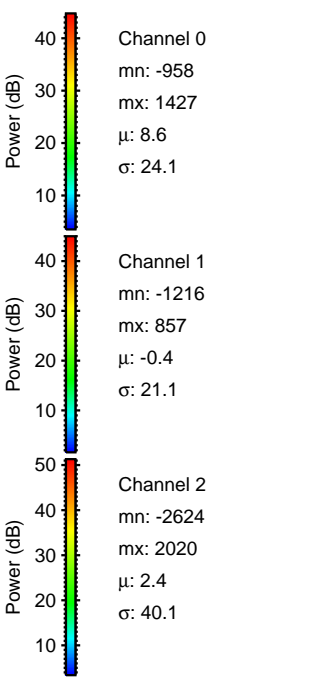
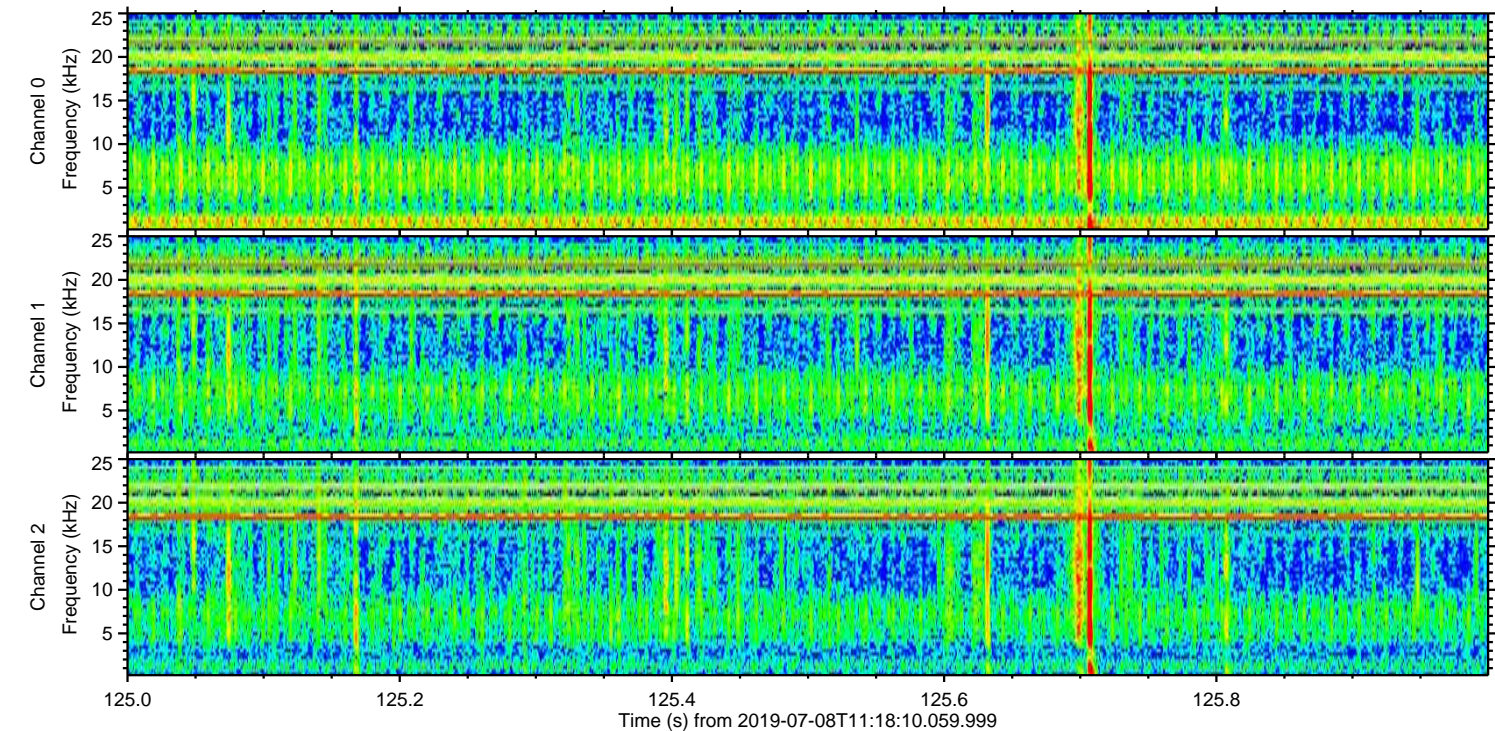
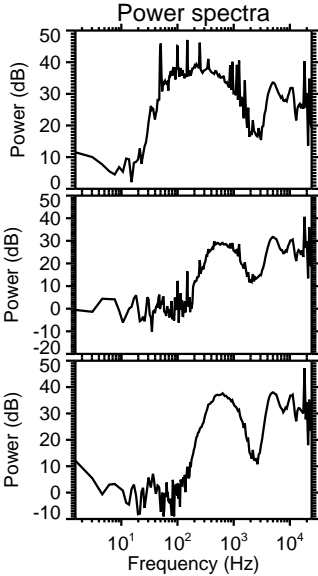
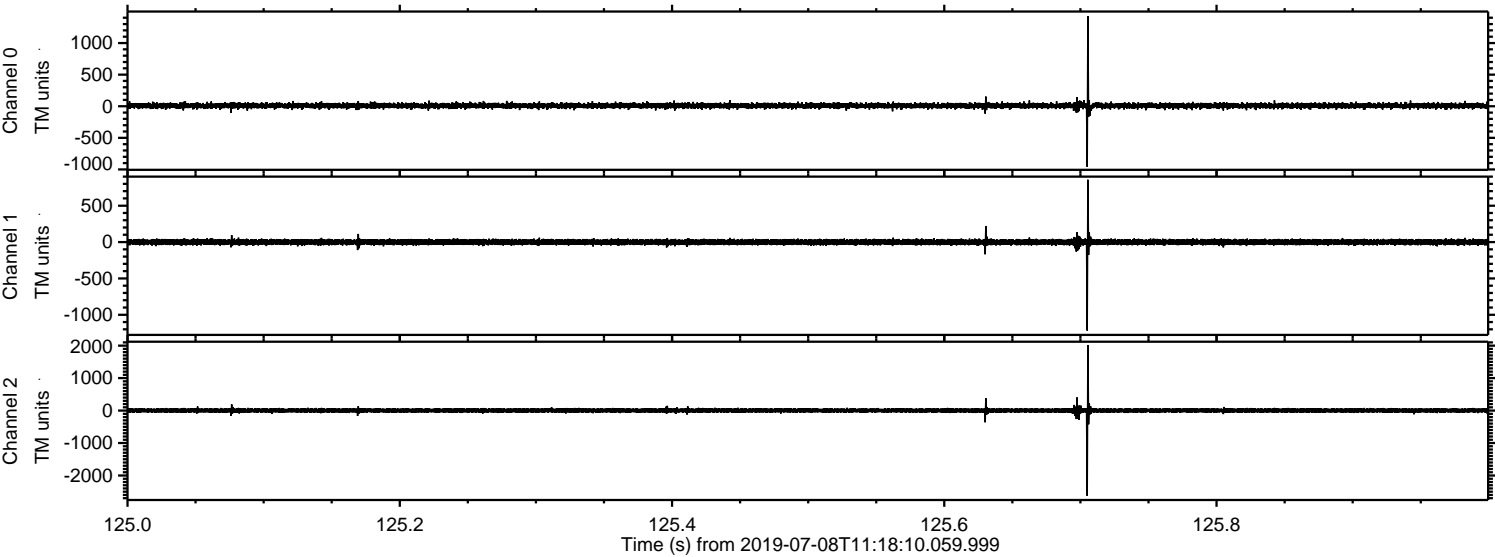

ELMAVAN 3D WAVEFORMS (Measured data sampled at 50 kHz) 51000 packets of 144 samples from 2019-07-08T11:18:10.059.999. Part 124/147

Processed Mon Jul 8 13:26:00 2019 by ELM ver.2012-10-06 from 001\_\_elm20190708\_111809\_\_dat00.bin

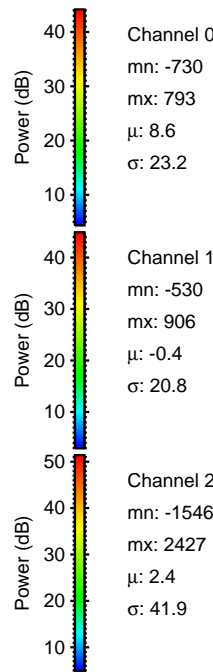
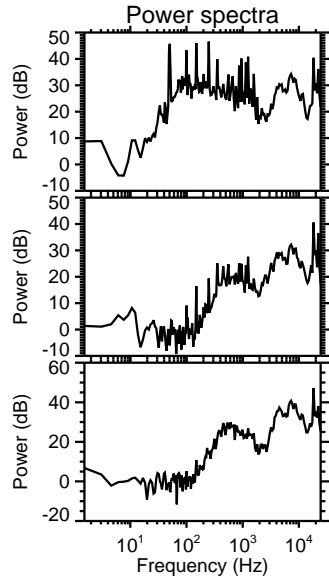
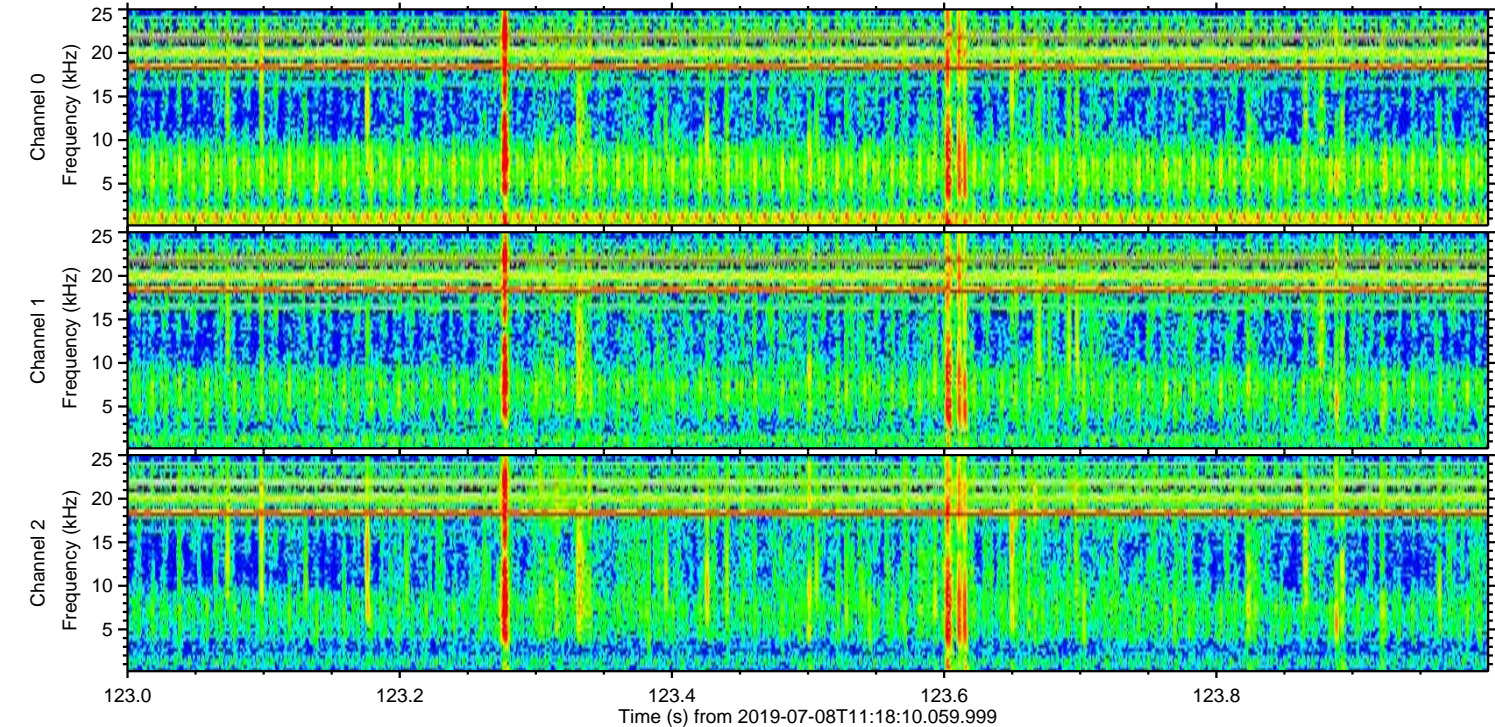
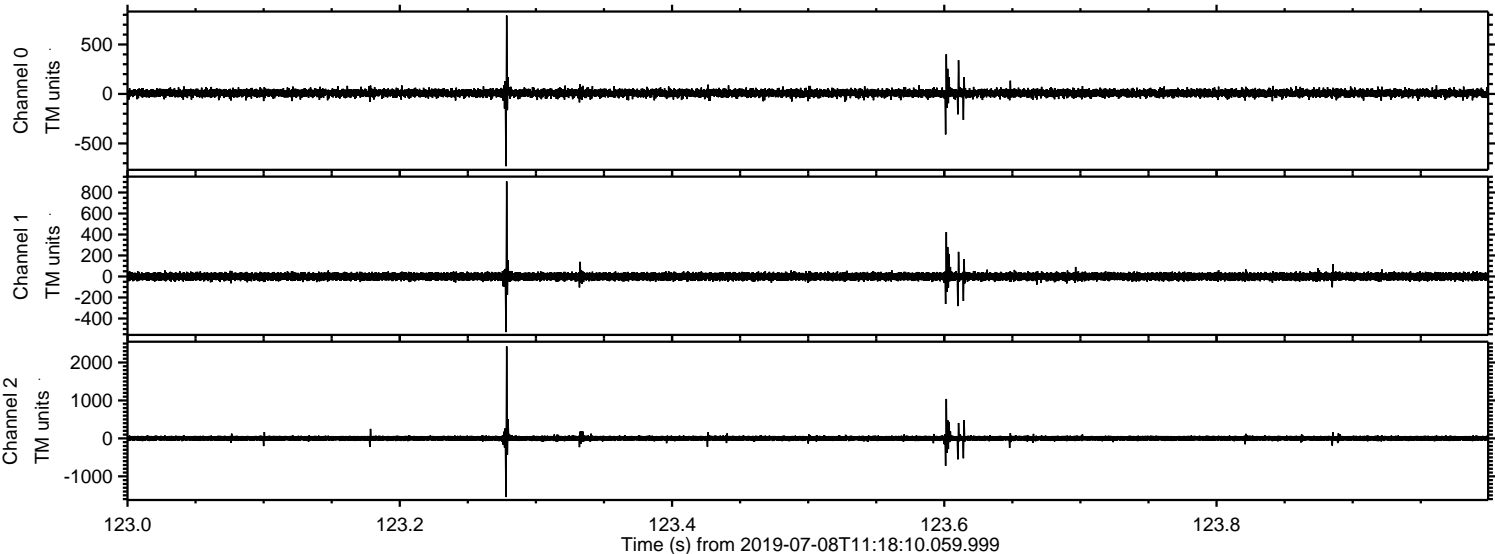

Processed Mon Jul 8 13:26:01 2019 by ELM ver.2012-10-06 from 001\_\_elm20190708\_111809\_\_dat00.bin

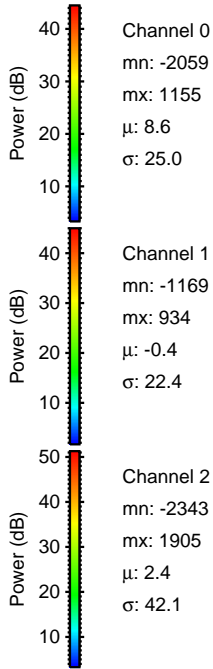
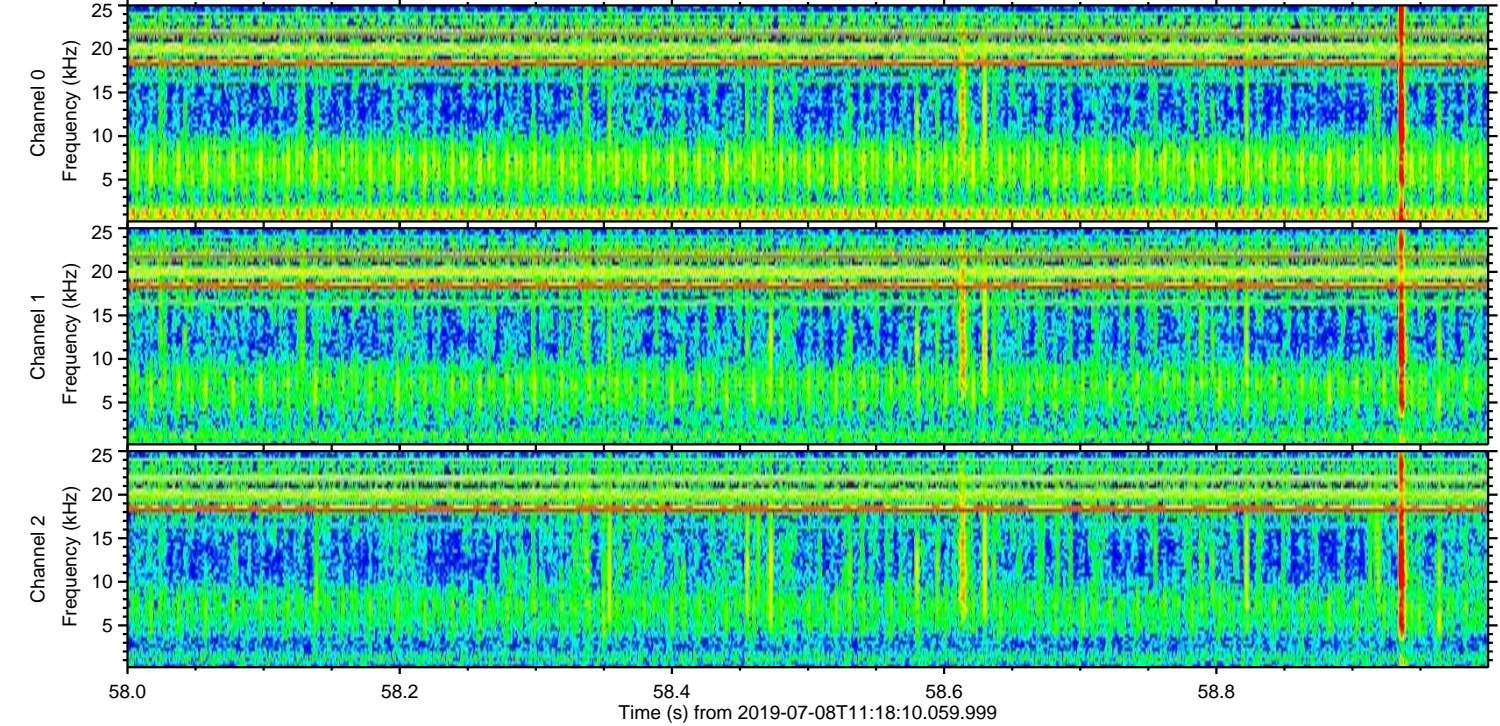
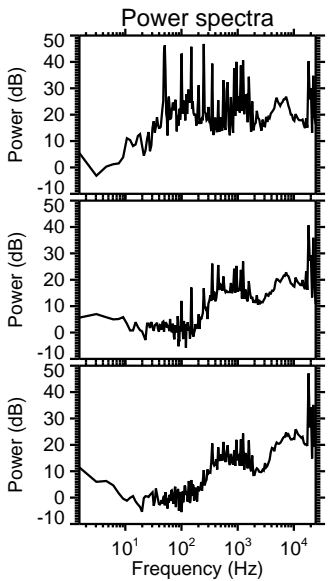
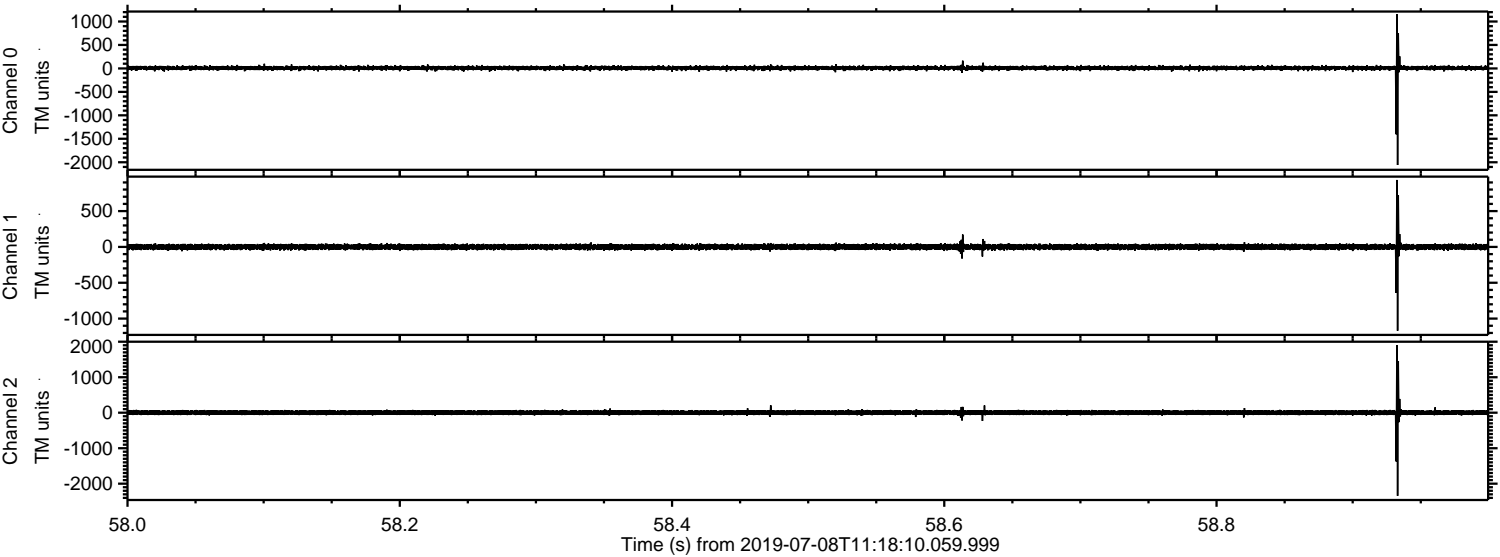

Channel 0  
mn: -2059  
mx: 1155  
 $\mu$ : 8.6  
 $\sigma$ : 25.0

Channel 1  
mn: -1169  
mx: 934  
 $\mu$ : -0.4  
 $\sigma$ : 22.4

Channel 2  
mn: -2343  
mx: 1905  
 $\mu$ : 2.4  
 $\sigma$ : 42.1

Processed Mon Jul 8 13:26:02 2019 by ELM ver.2012-10-06 from 001\_\_elm20190708\_111809\_\_dat00.bin

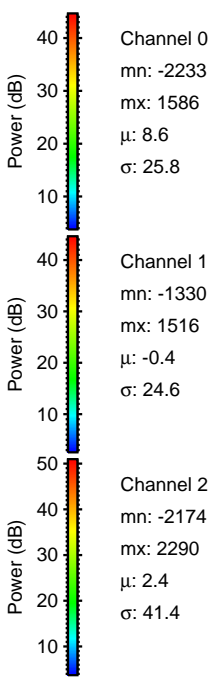
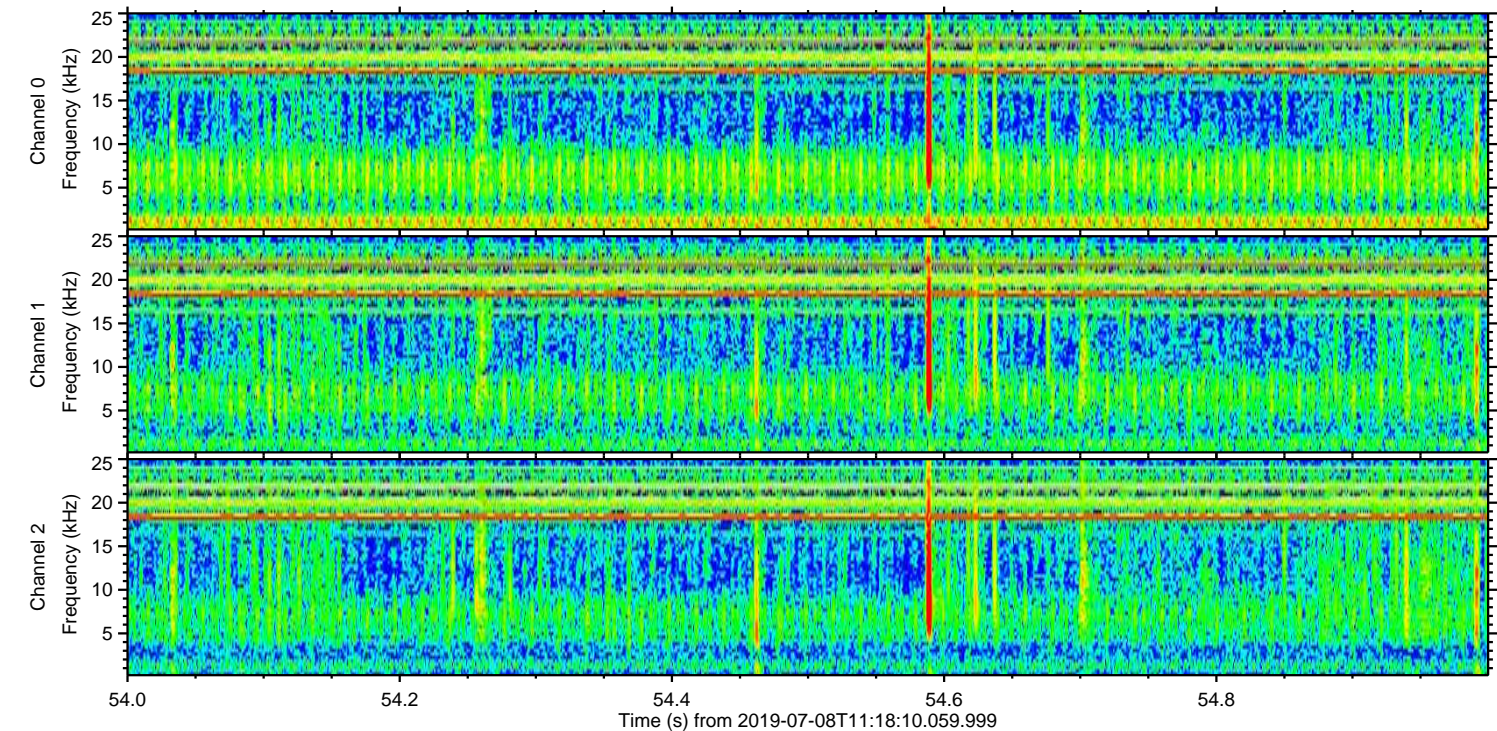
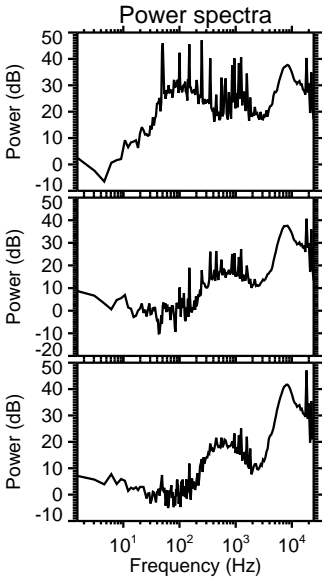
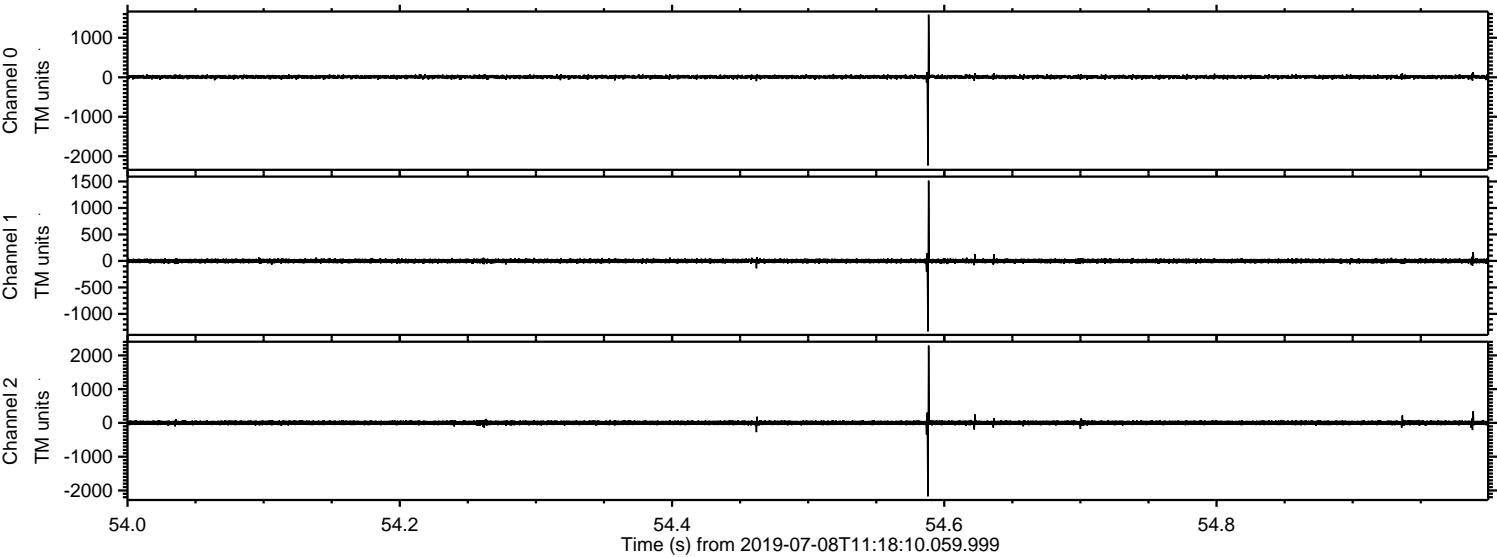

Processed Mon Jul 8 13:26:02 2019 by ELM ver.2012-10-06 from 001\_\_elm20190708\_111809\_\_dat00.bin

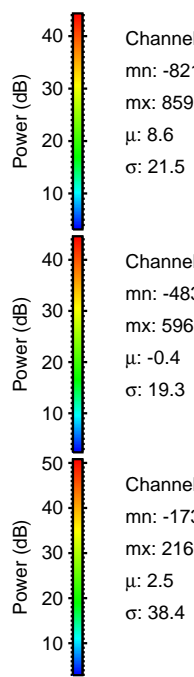
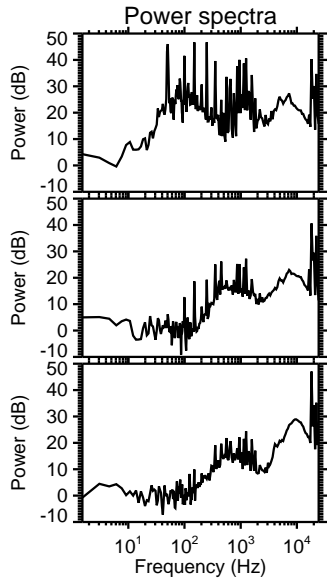
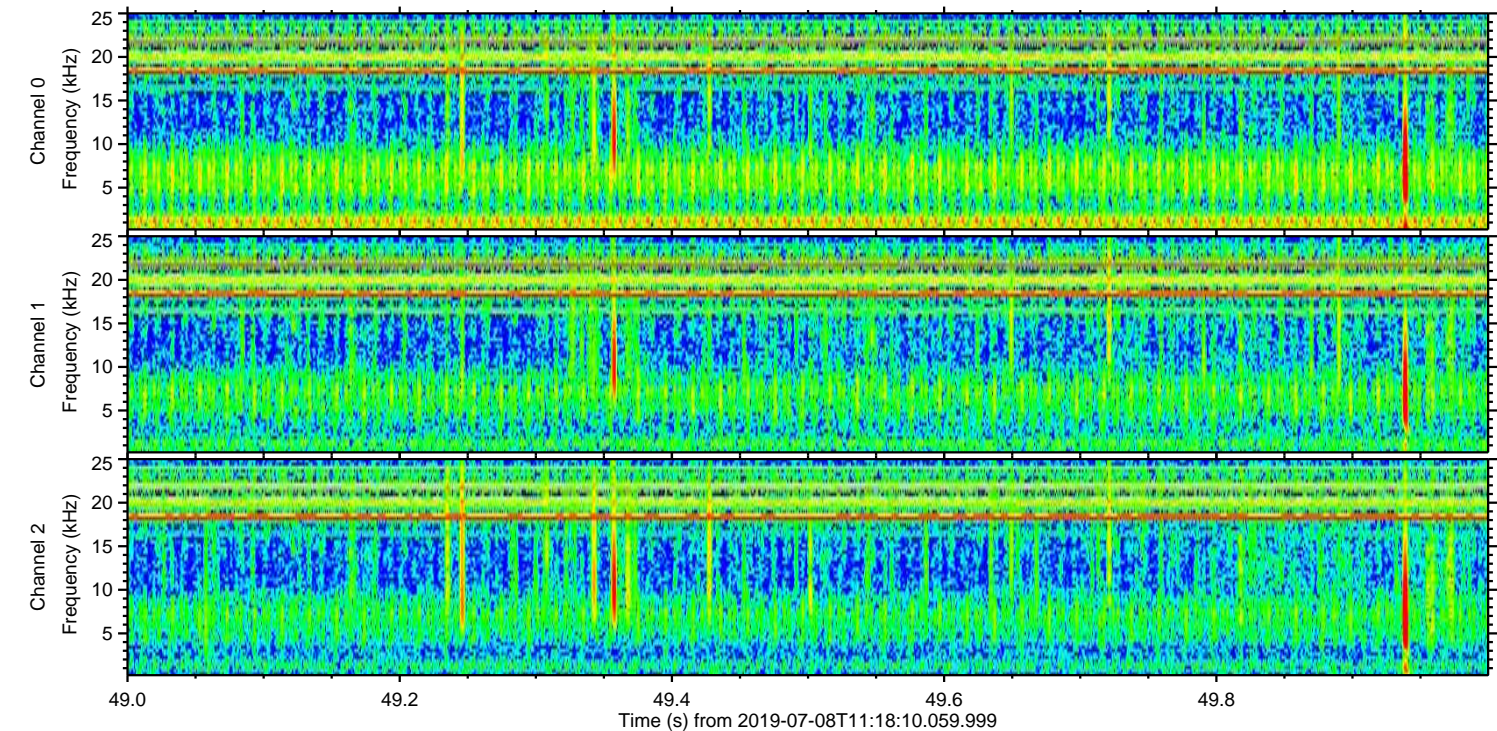
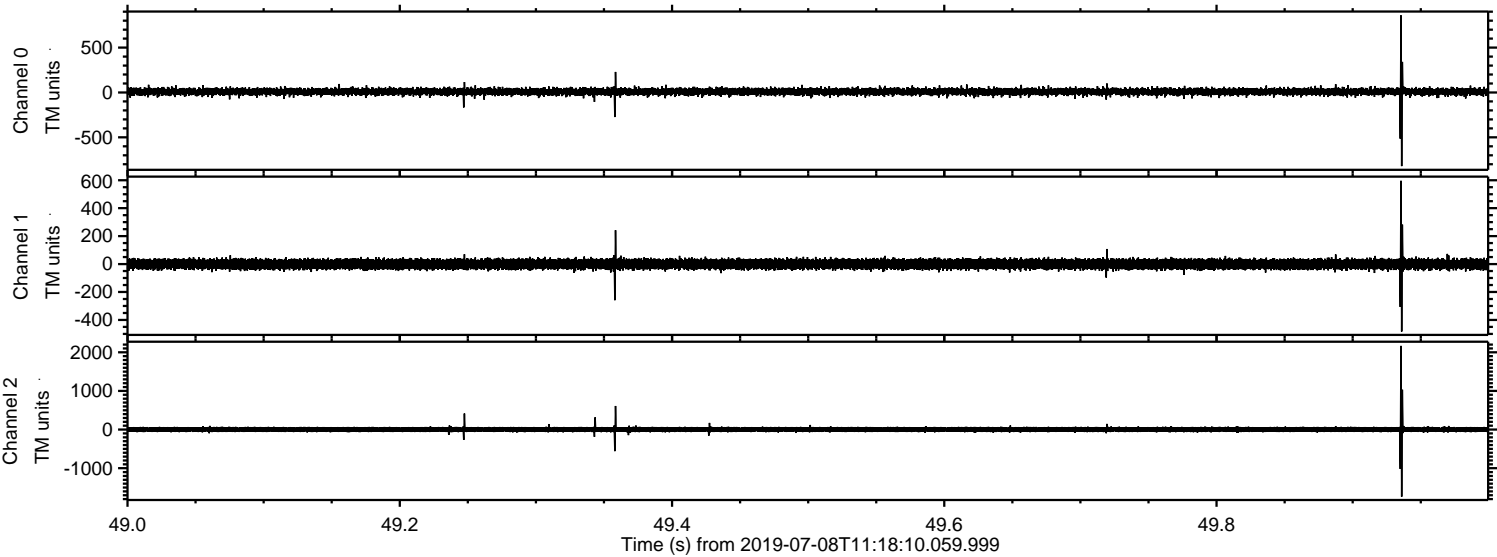

Channel 0  
mn: -821  
mx: 859  
 $\mu$ : 8.6  
 $\sigma$ : 21.5

Channel 1  
mn: -483  
mx: 596  
 $\mu$ : -0.4  
 $\sigma$ : 19.3

Channel 2  
mn: -1736  
mx: 2166  
 $\mu$ : 2.5  
 $\sigma$ : 38.4

Processed Mon Jul 8 13:26:03 2019 by ELM ver.2012-10-06 from 001\_\_elm20190708\_111809\_\_dat00.bin

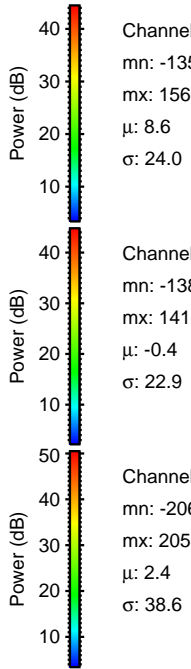
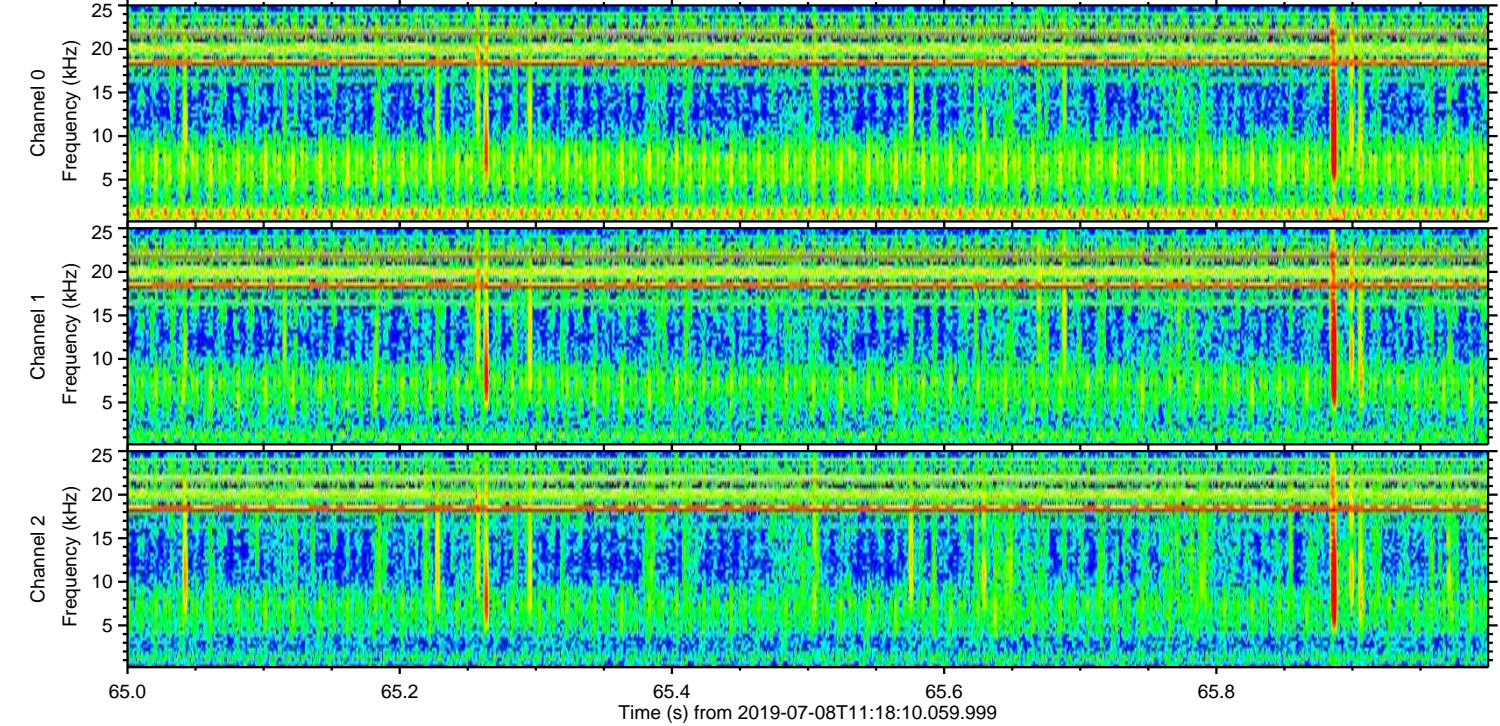
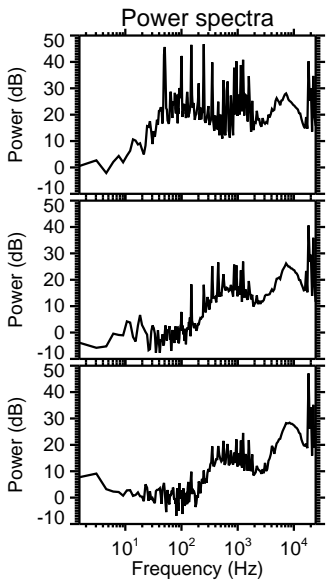
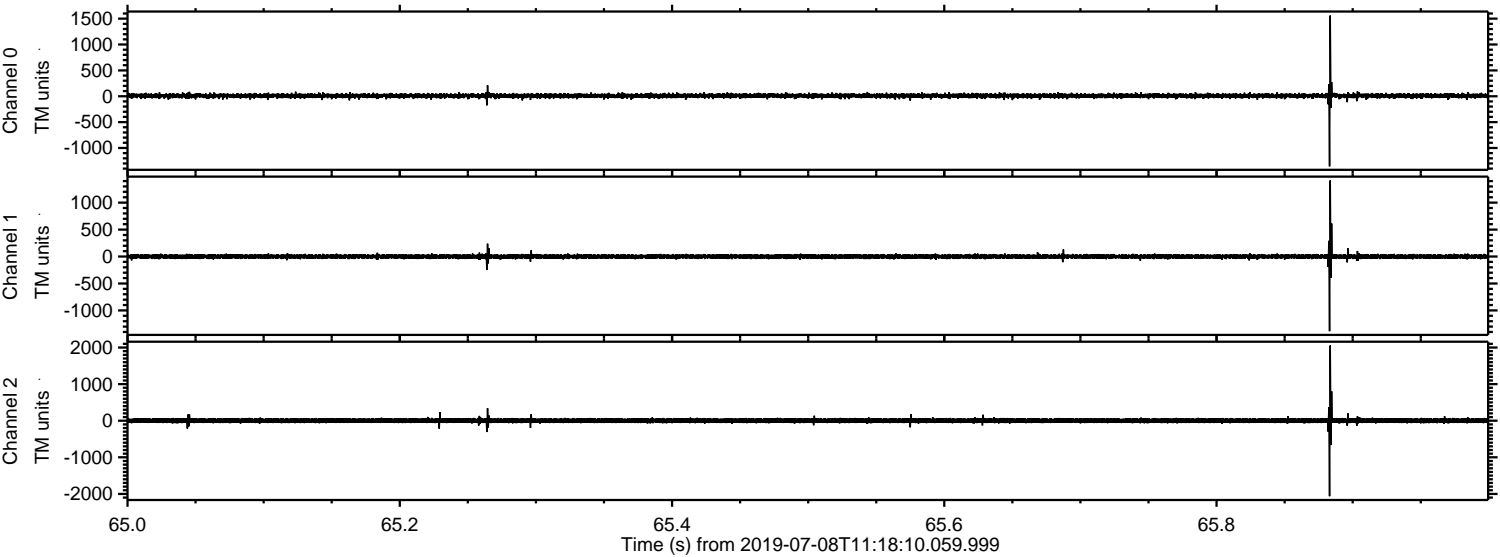

Channel 0  
mn: -1355  
mx: 1560  
 $\mu$ : 8.6  
 $\sigma$ : 24.0

Channel 1  
mn: -1385  
mx: 1412  
 $\mu$ : -0.4  
 $\sigma$ : 22.9

Channel 2  
mn: -2063  
mx: 2056  
 $\mu$ : 2.4  
 $\sigma$ : 38.6

Processed Mon Jul 8 13:26:03 2019 by ELM ver.2012-10-06 from 001\_\_elm20190708\_111809\_\_dat00.bin

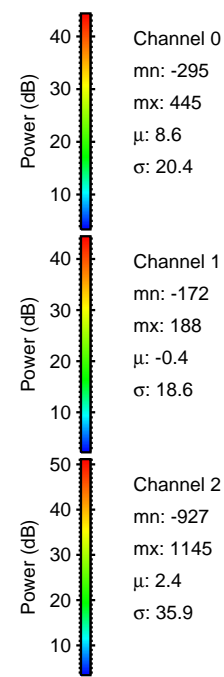
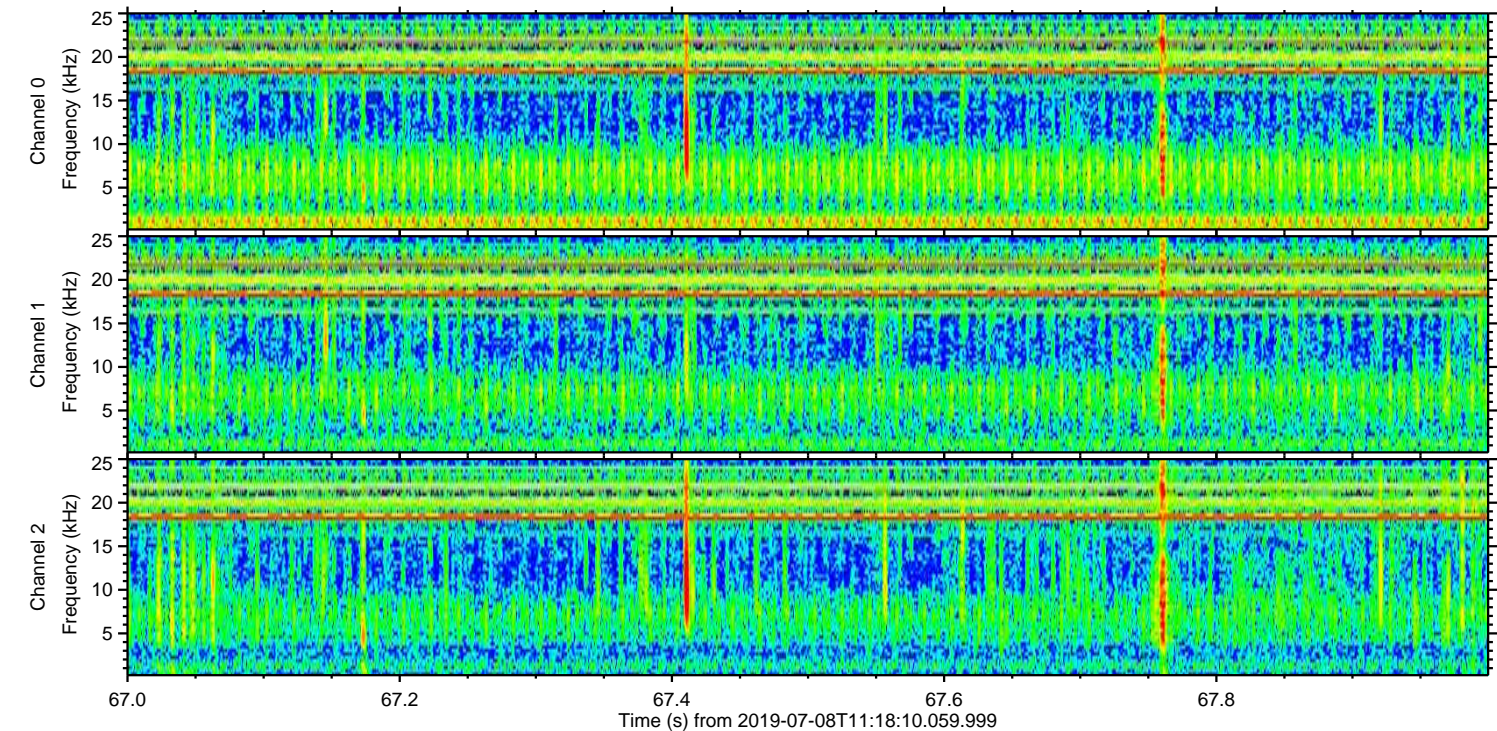
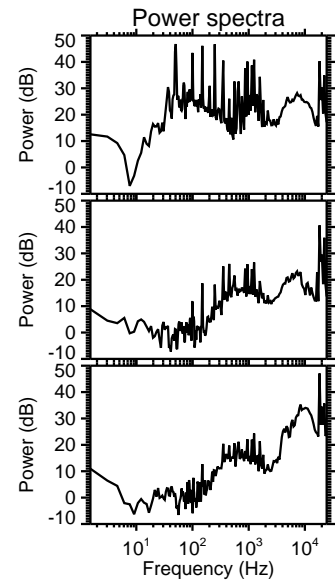
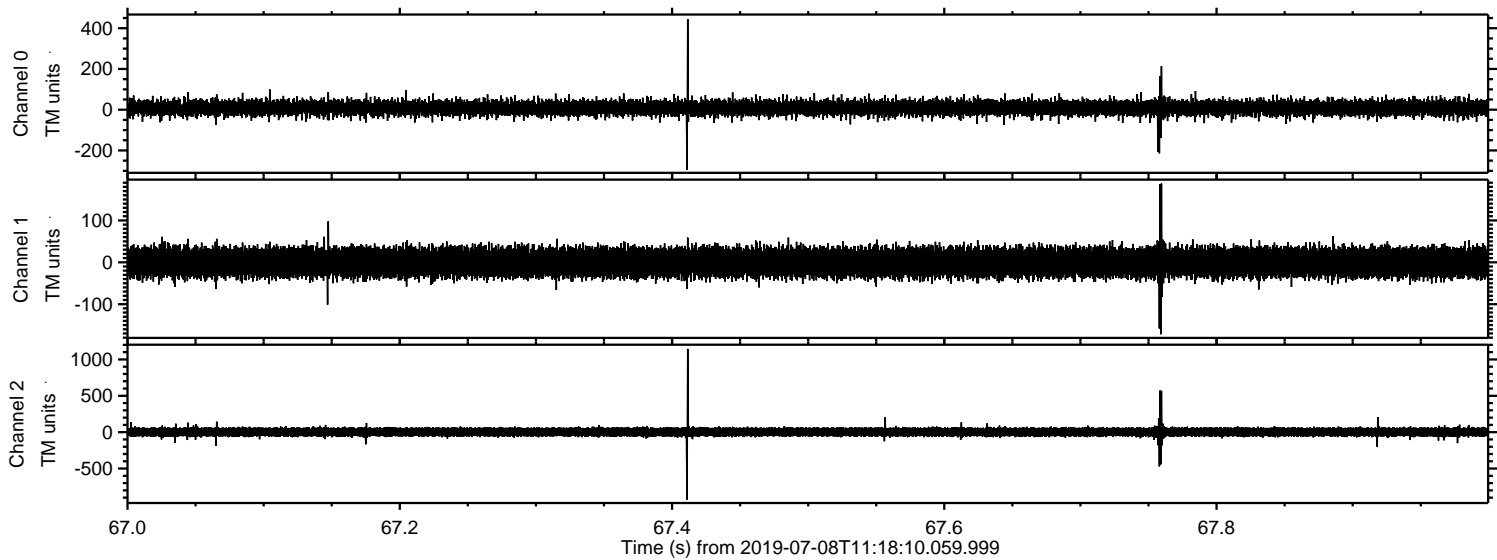

Processed Mon Jul 8 13:26:04 2019 by ELM ver.2012-10-06 from 001\_\_elm20190708\_111809\_\_dat00.bin

