

ELMAVAN 3D WAVEFORMS (Measured data sampled at 50 kHz) 51000 packets of 144 samples from 2019-07-08T10:43:08.622.000.

Processed Mon Jul 8 12:50:40 2019 by ELM ver.2012-10-06 from 001__elm20190708_104307__dat00.bin

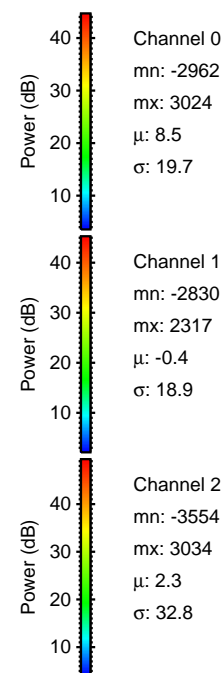

Processed Mon Jul 8 12:50:49 2019 by ELM ver.2012-10-06 from 001__elm20190708_104307__dat00.bin

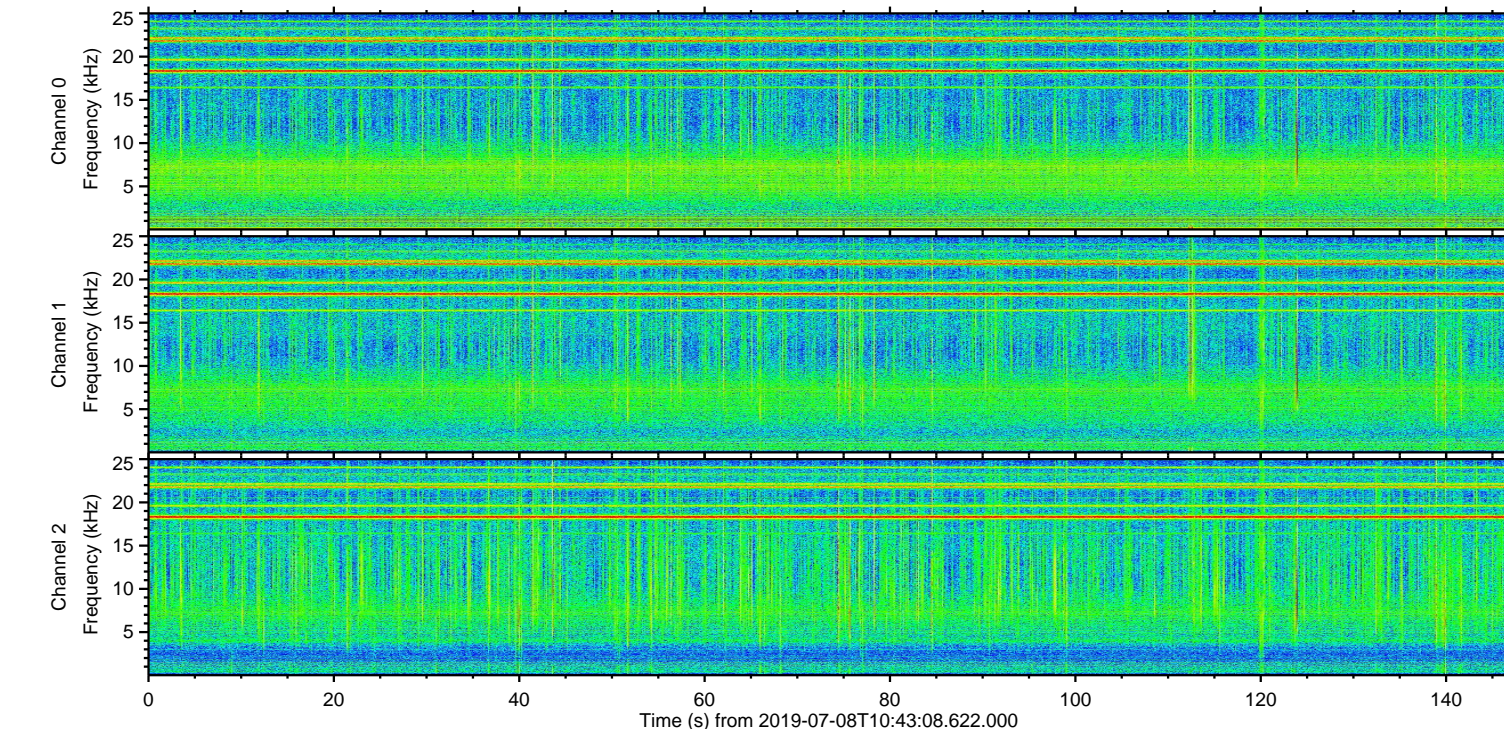
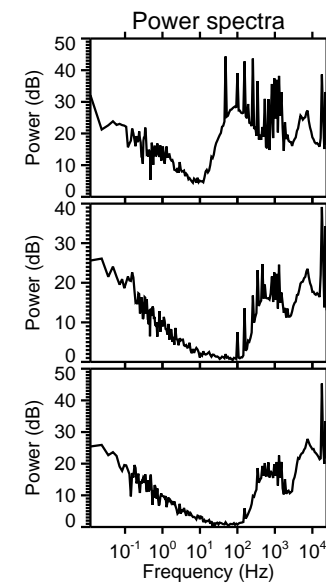
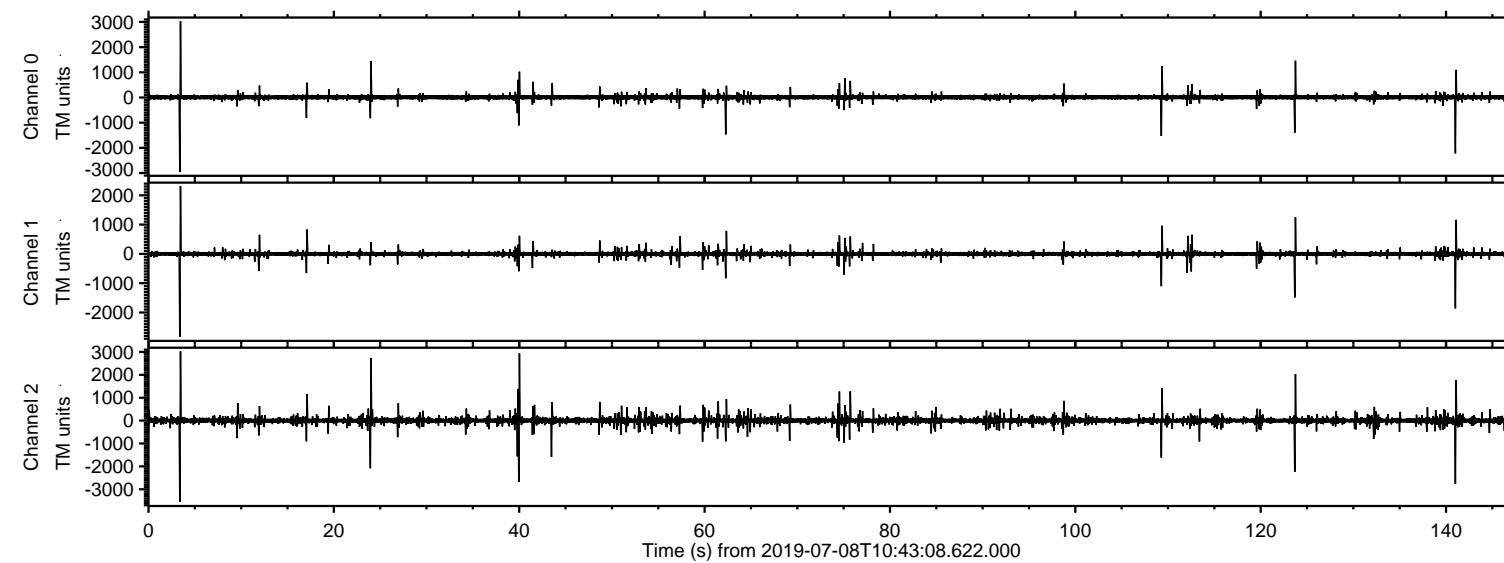
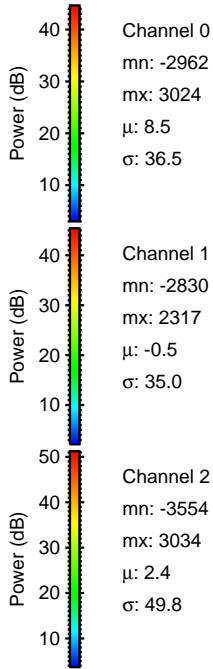
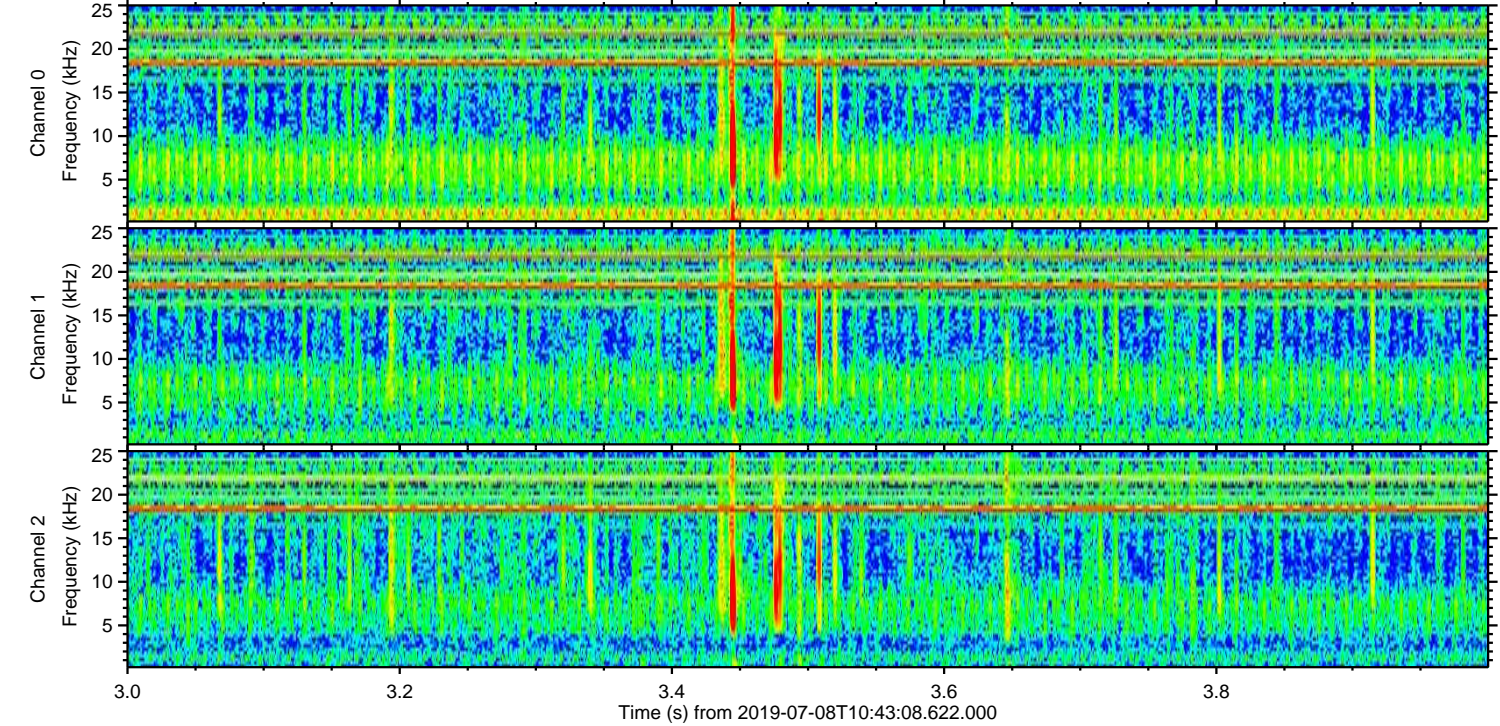
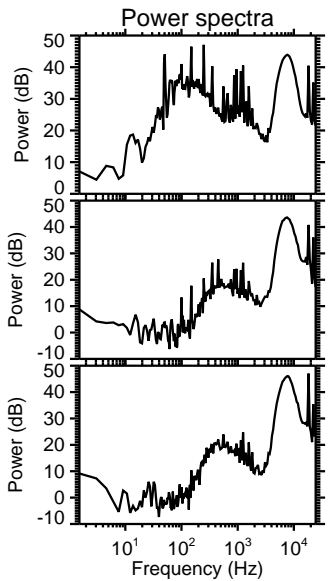
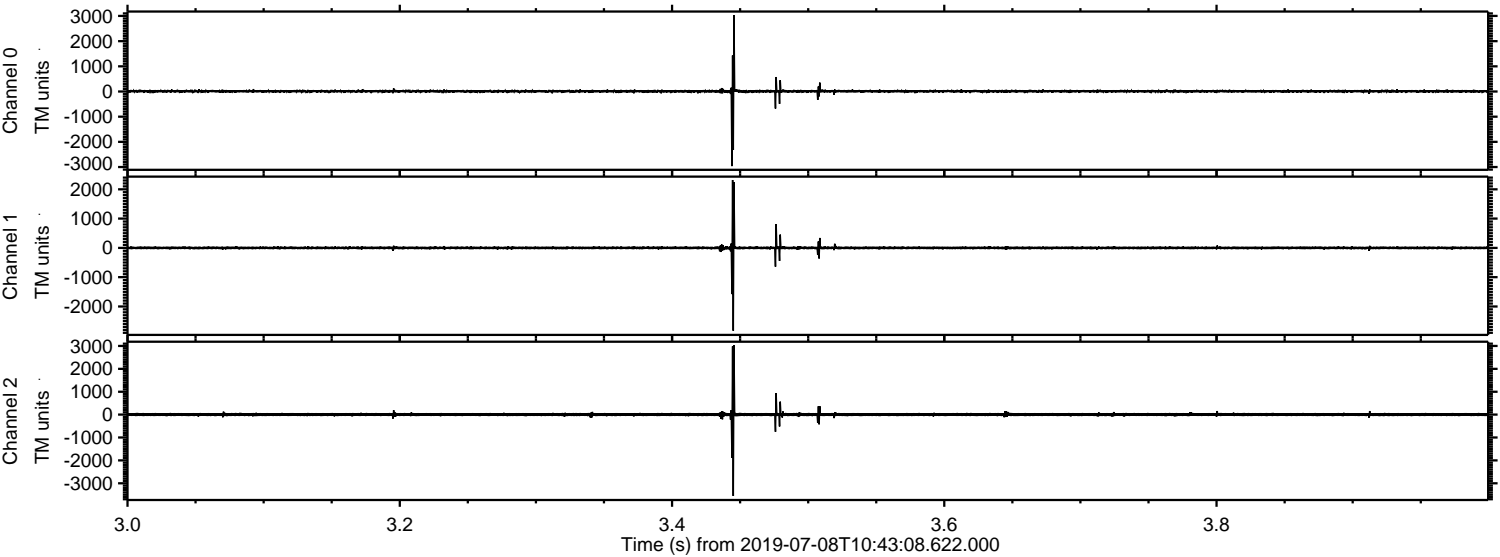

Processed Mon Jul 8 12:50:50 2019 by ELM ver.2012-10-06 from 001__elm20190708_104307__dat00.bin

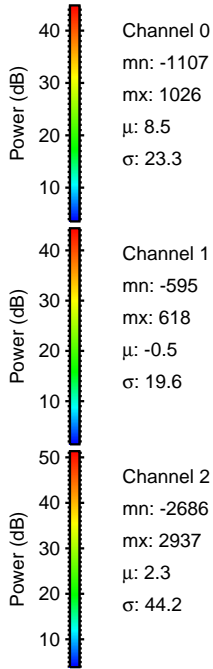
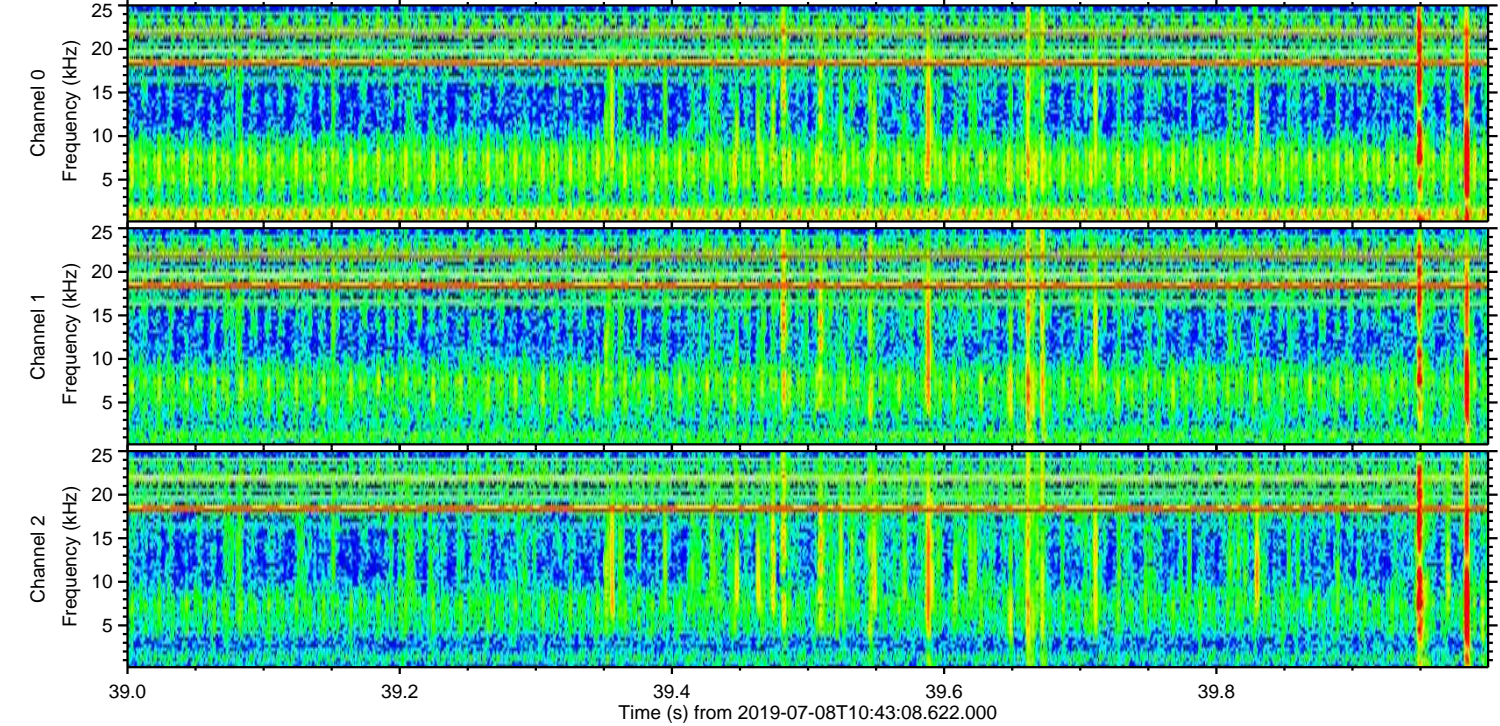
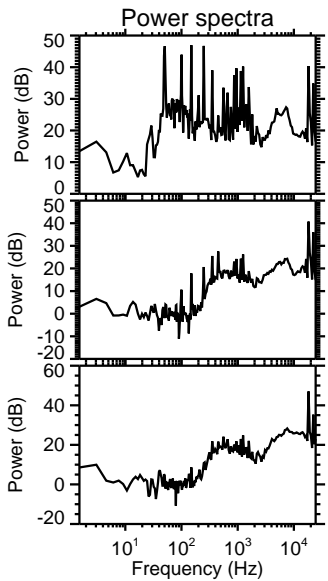
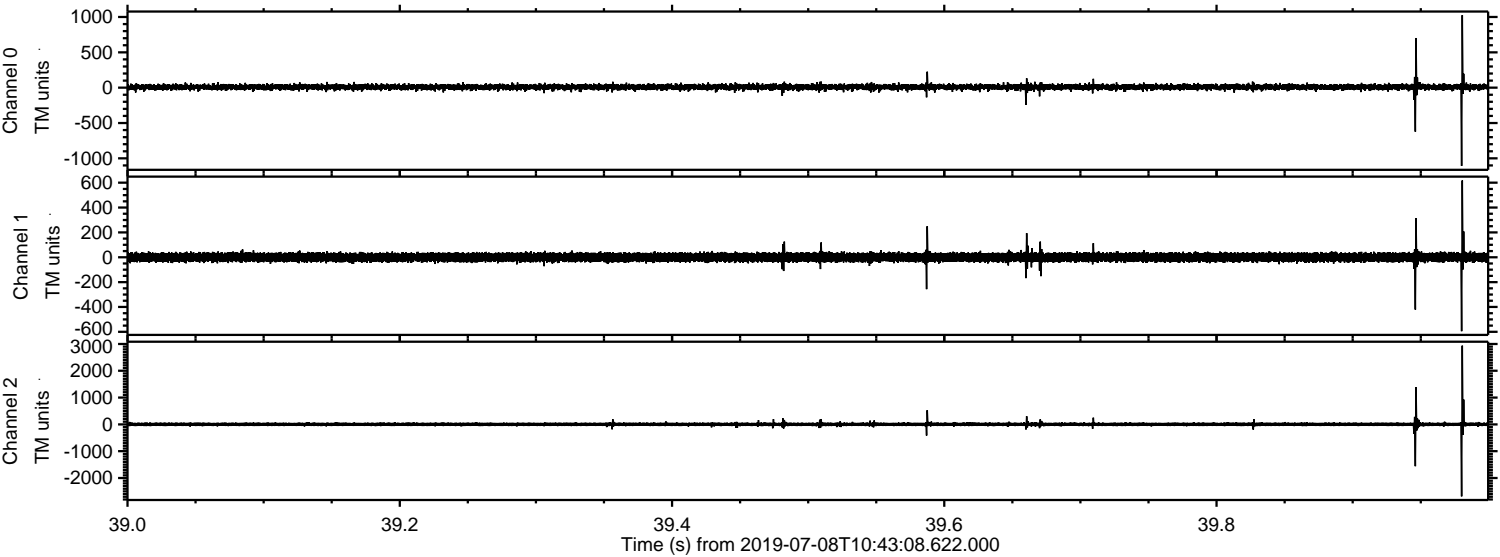

ELMAVAN 3D WAVEFORMS (Measured data sampled at 50 kHz) 51000 packets of 144 samples from 2019-07-08T10:43:08.622.000. Part 142/147

Processed Mon Jul 8 12:50:51 2019 by ELM ver.2012-10-06 from 001__elm20190708_104307__dat00.bin

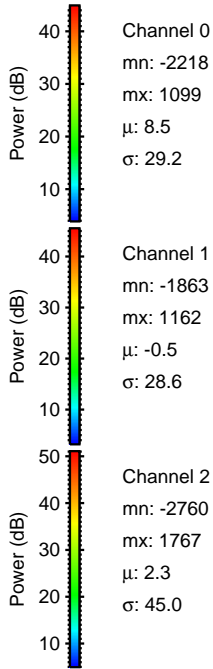
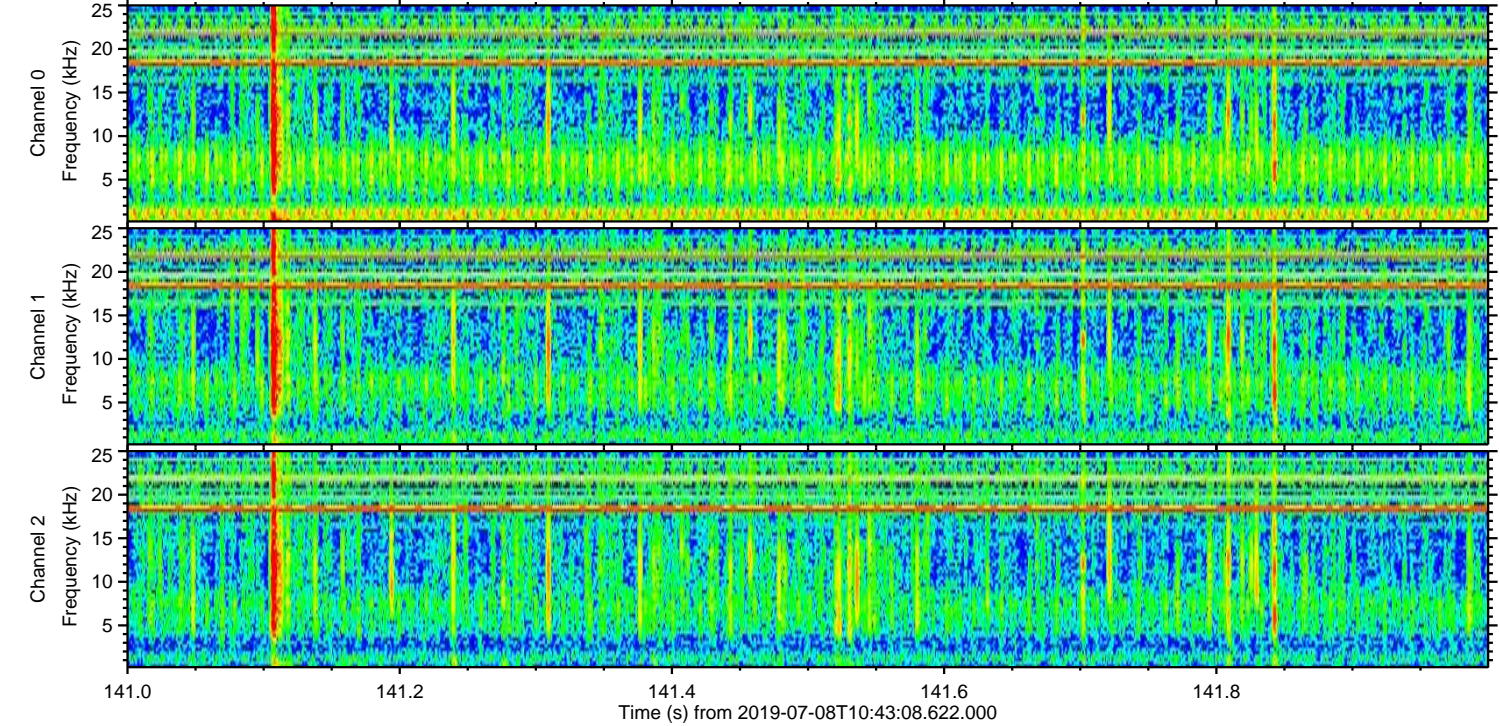
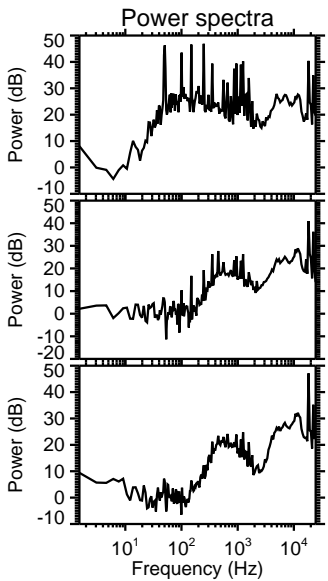
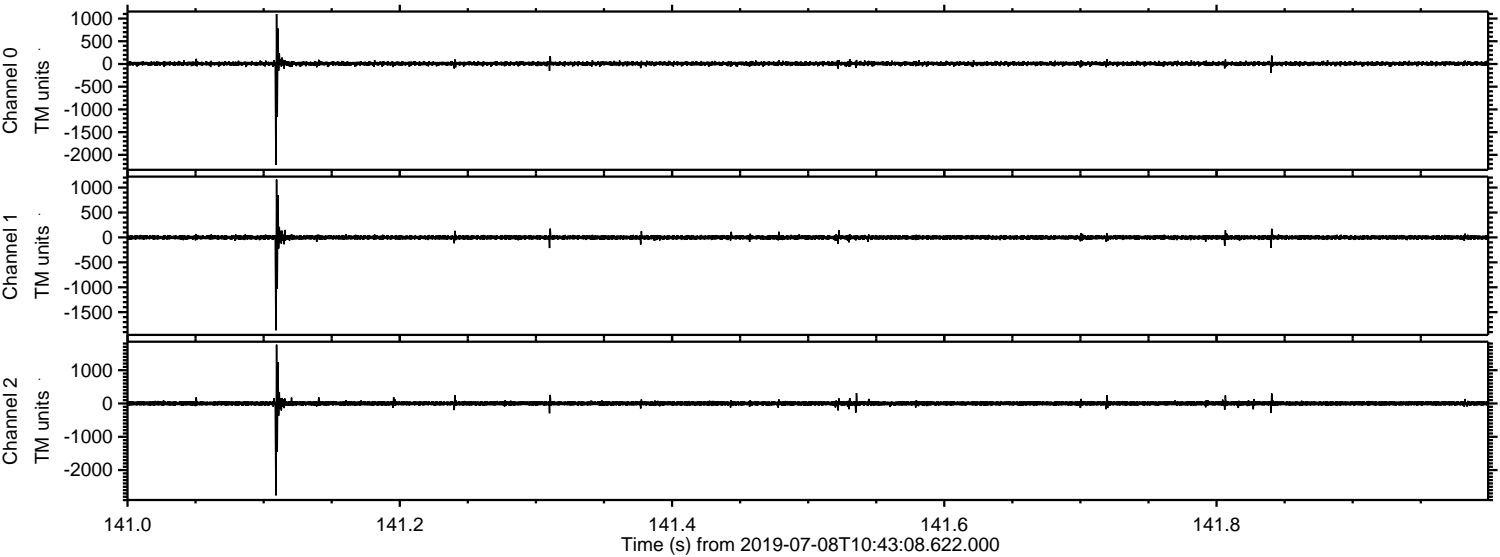

Processed Mon Jul 8 12:50:51 2019 by ELM ver.2012-10-06 from 001__elm20190708_104307__dat00.bin

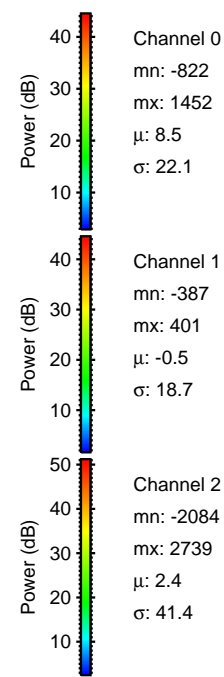
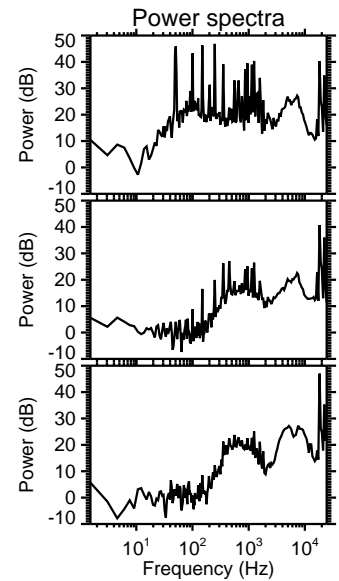
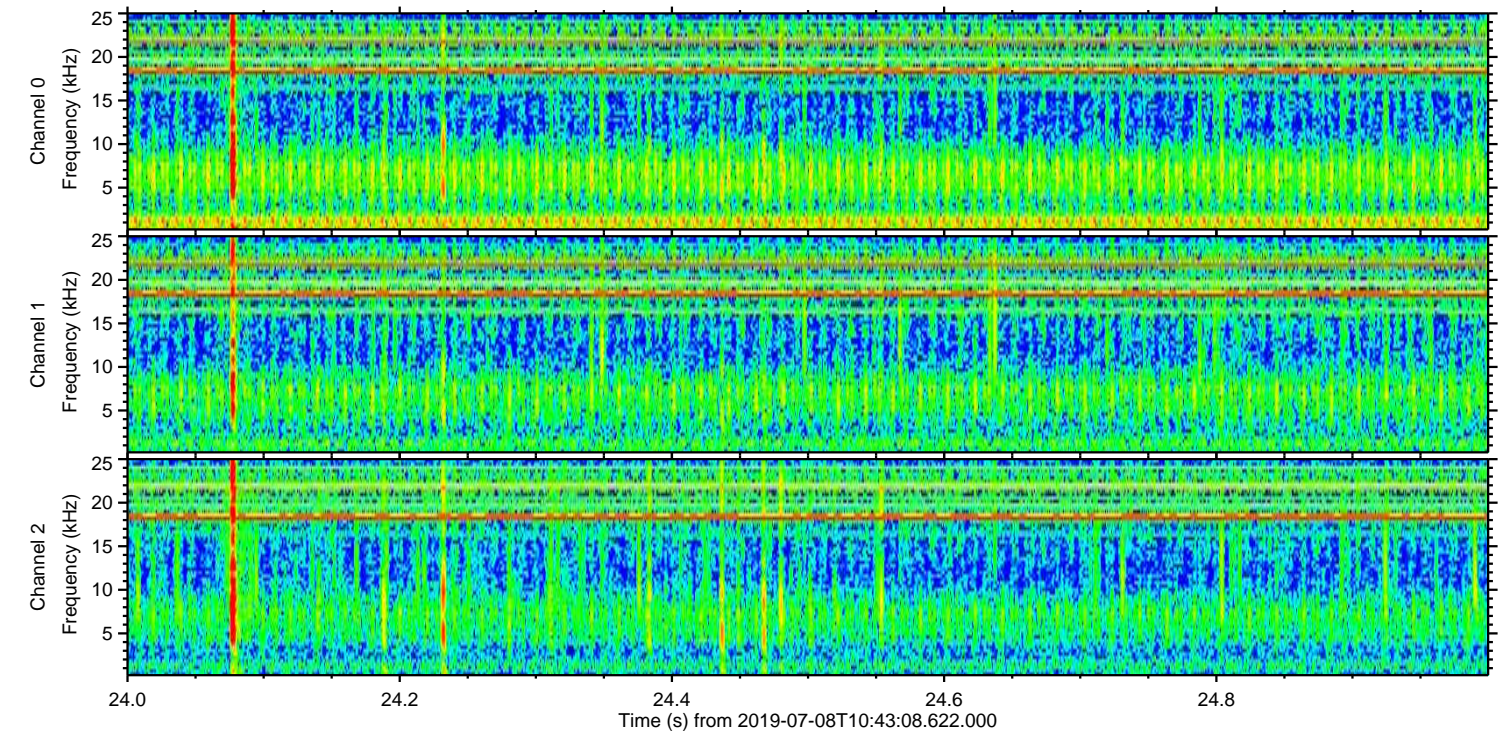
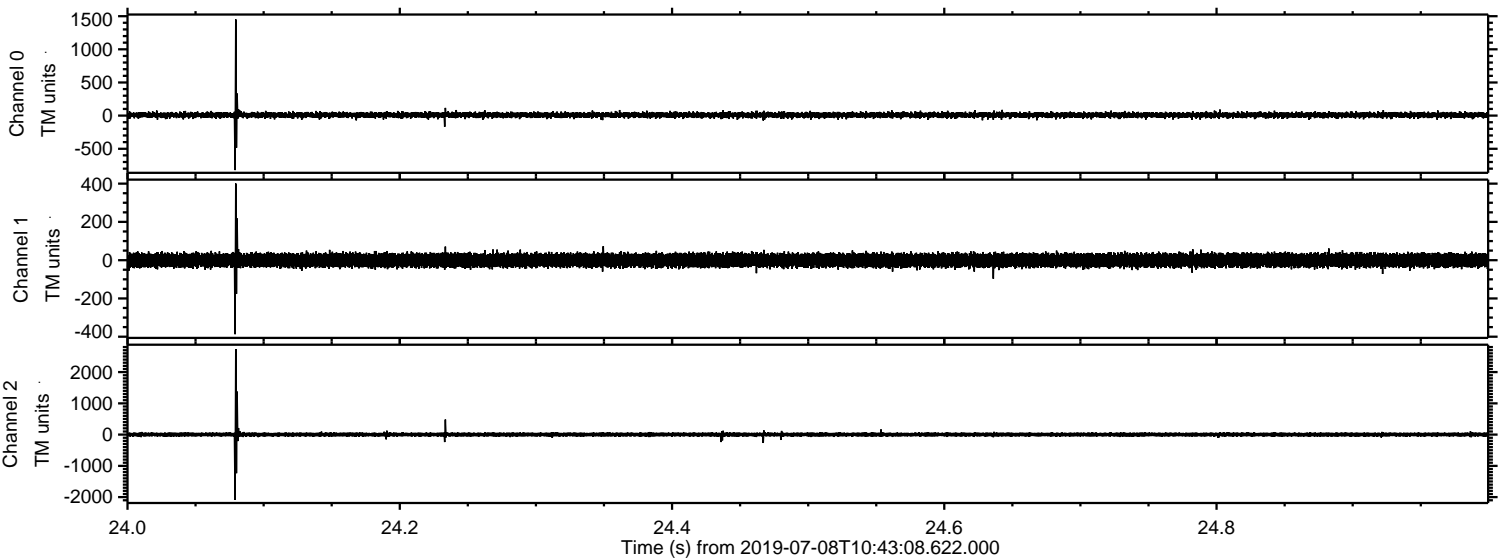

ELMAVAN 3D WAVEFORMS (Measured data sampled at 50 kHz) 51000 packets of 144 samples from 2019-07-08T10:43:08.622.000. Part 124/147

Processed Mon Jul 8 12:50:52 2019 by ELM ver.2012-10-06 from 001__elm20190708_104307__dat00.bin

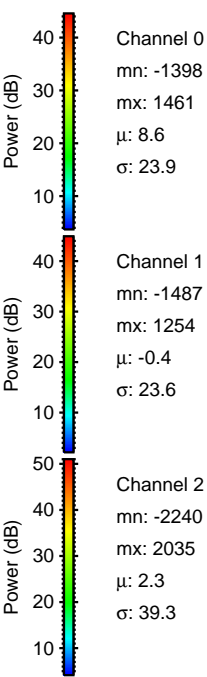
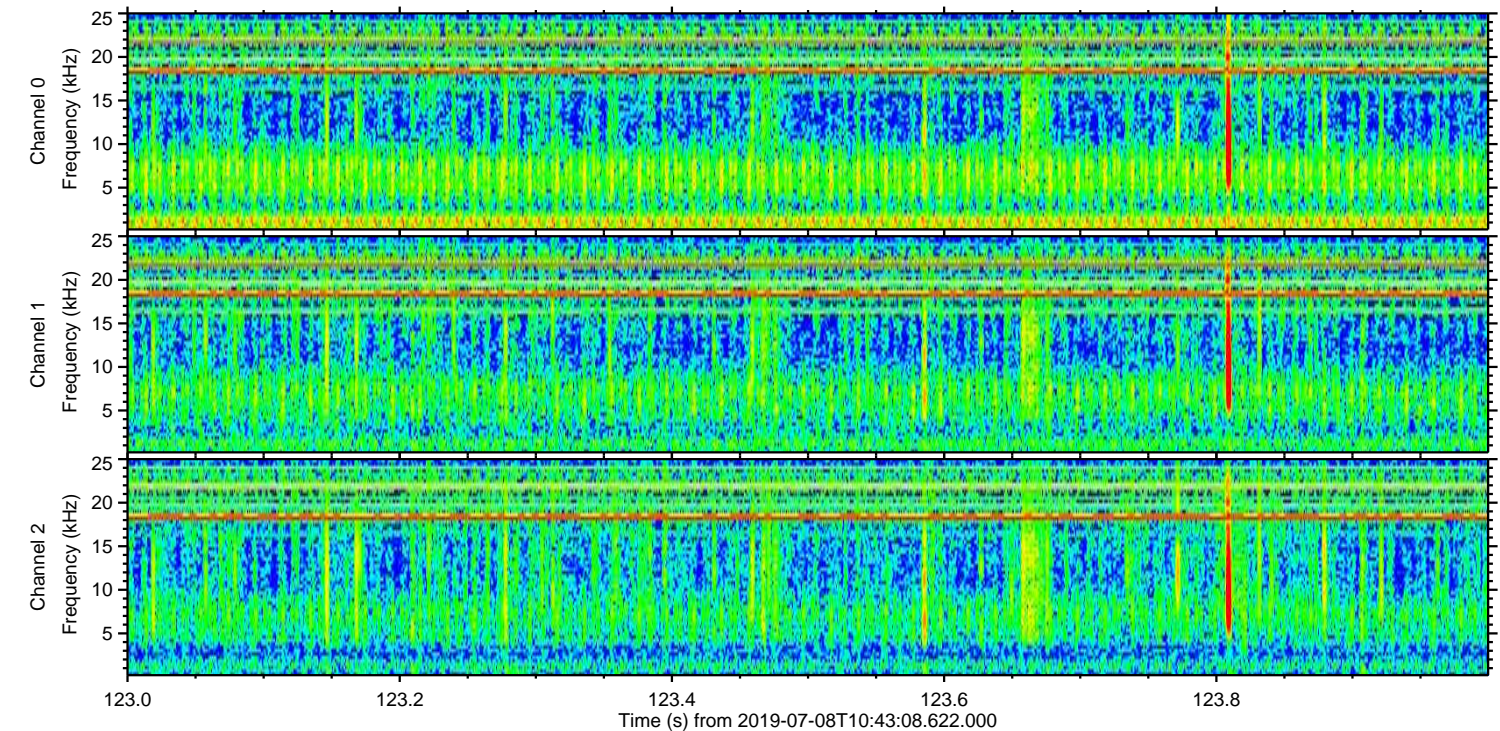
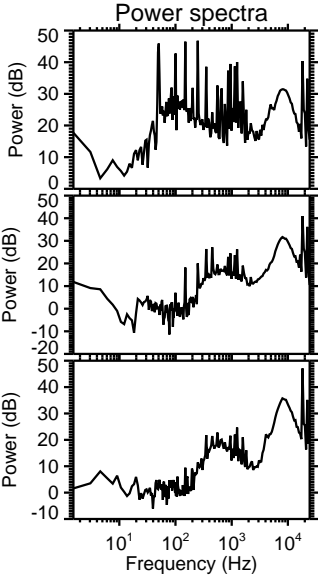
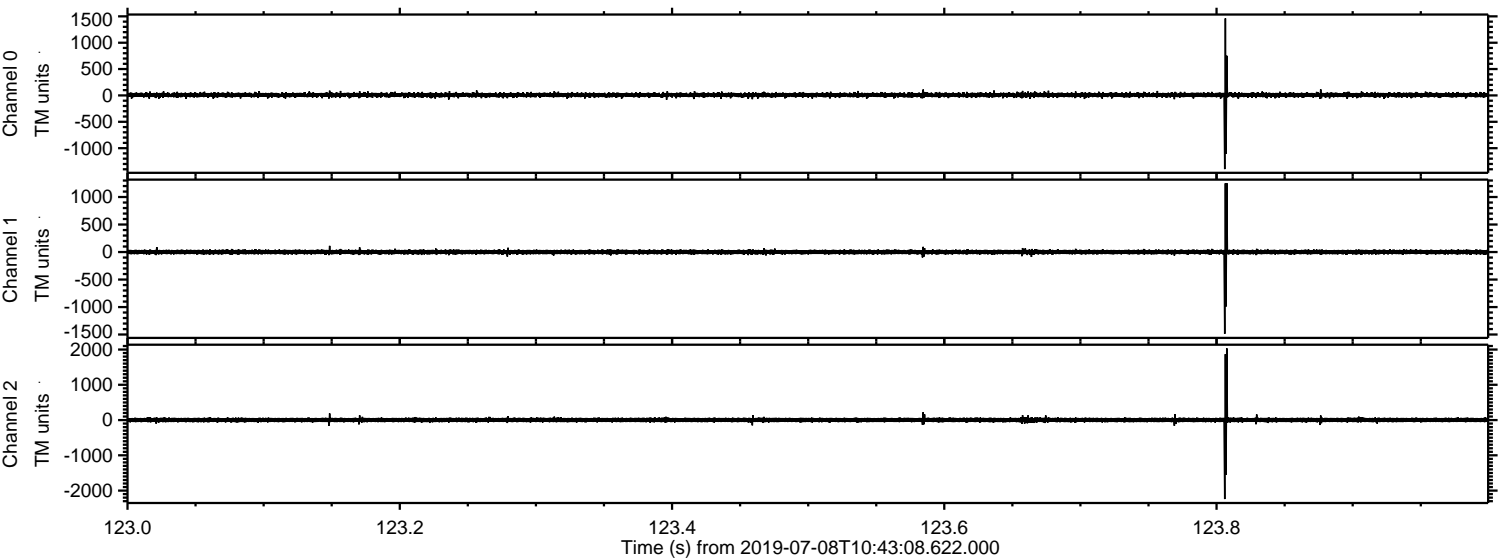

Channel 0
mn: -1398
mx: 1461
 μ : 8.6
 σ : 23.9

Channel 1
mn: -1487
mx: 1254
 μ : -0.4
 σ : 23.6

Channel 2
mn: -2240
mx: 2035
 μ : 2.3
 σ : 39.3

ELMAVAN 3D WAVEFORMS (Measured data sampled at 50 kHz) 51000 packets of 144 samples from 2019-07-08T10:43:08.622.000. Part 110/147

Processed Mon Jul 8 12:50:53 2019 by ELM ver.2012-10-06 from 001__elm20190708_104307__dat00.bin

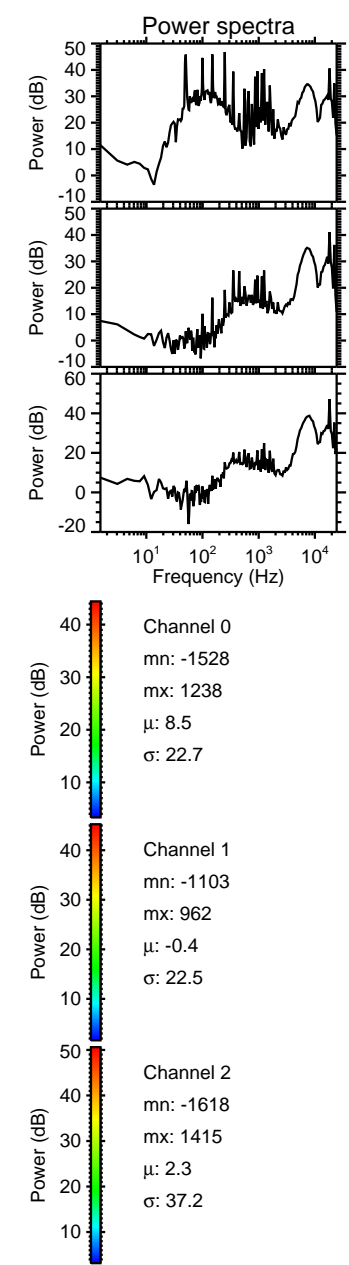
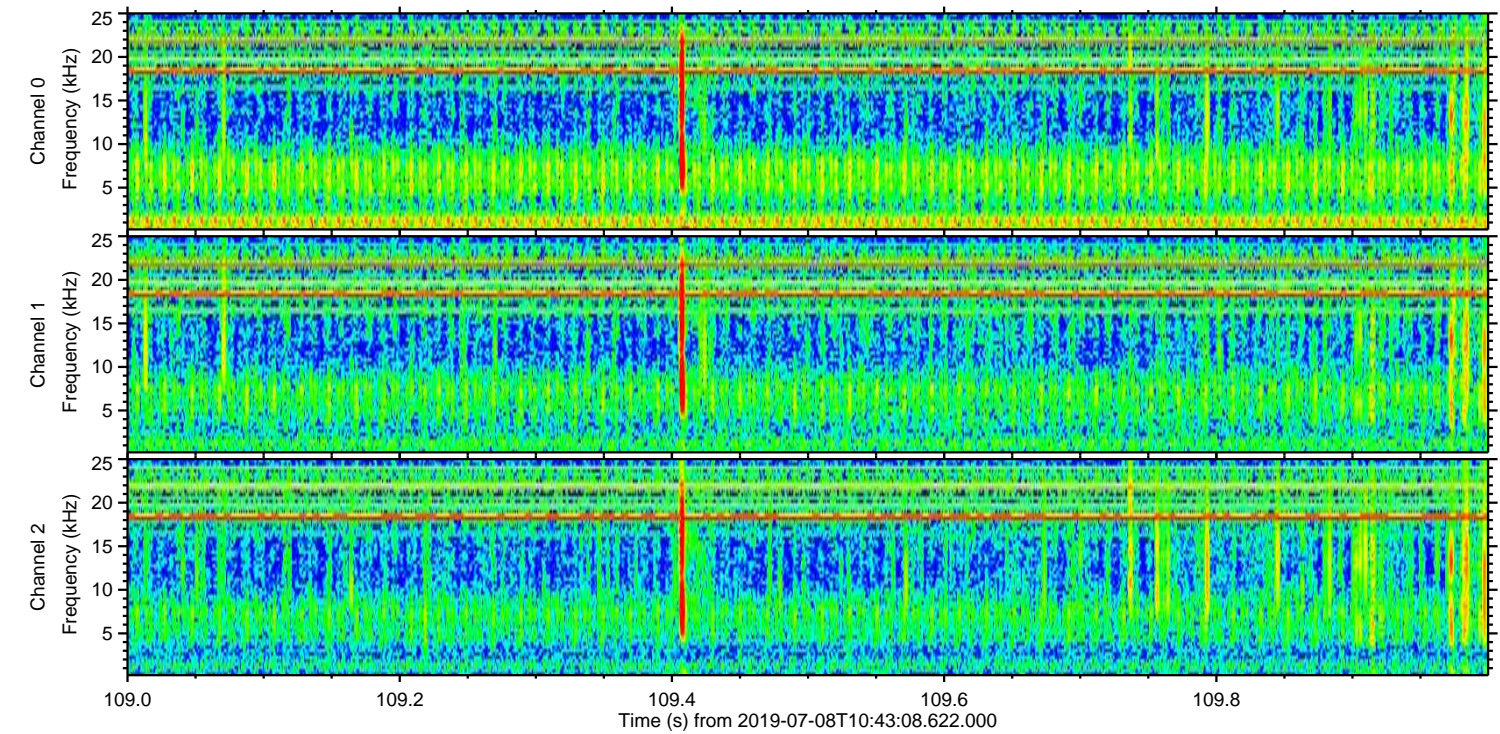
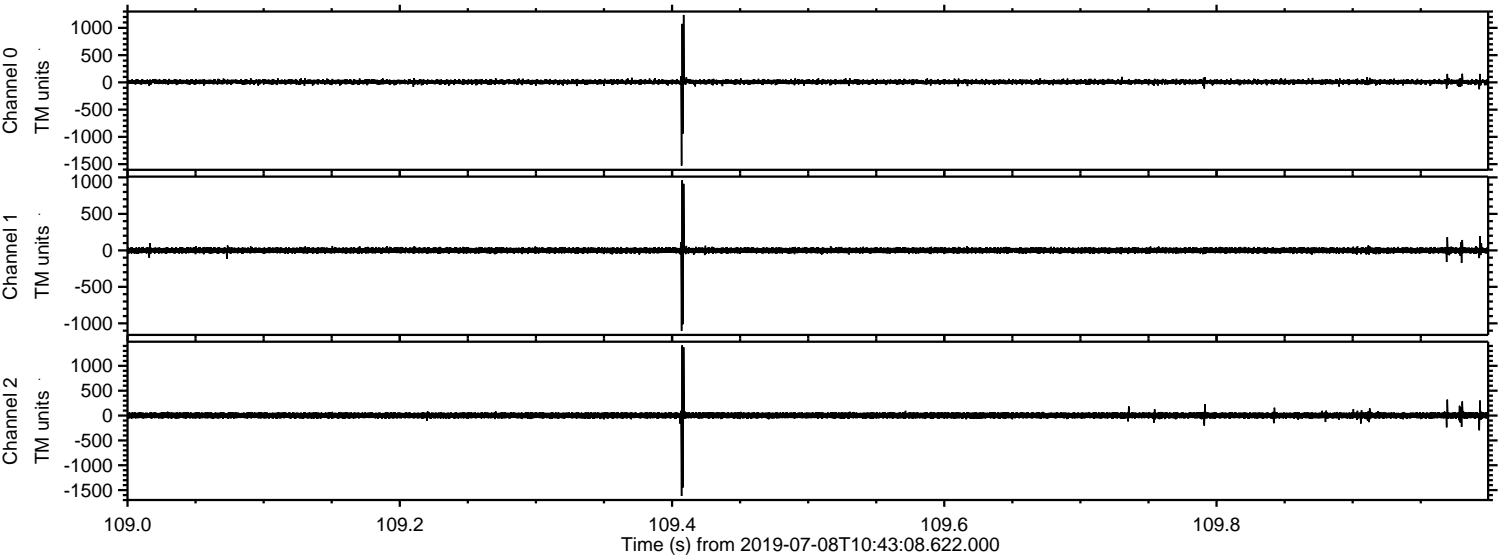

Processed Mon Jul 8 12:50:54 2019 by ELM ver.2012-10-06 from 001__elm20190708_104307__dat00.bin

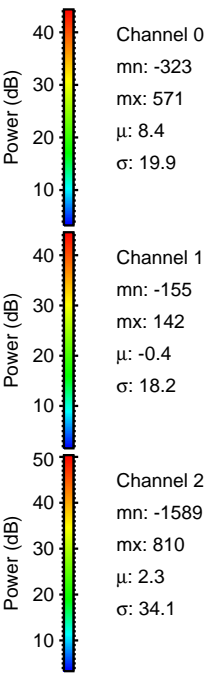
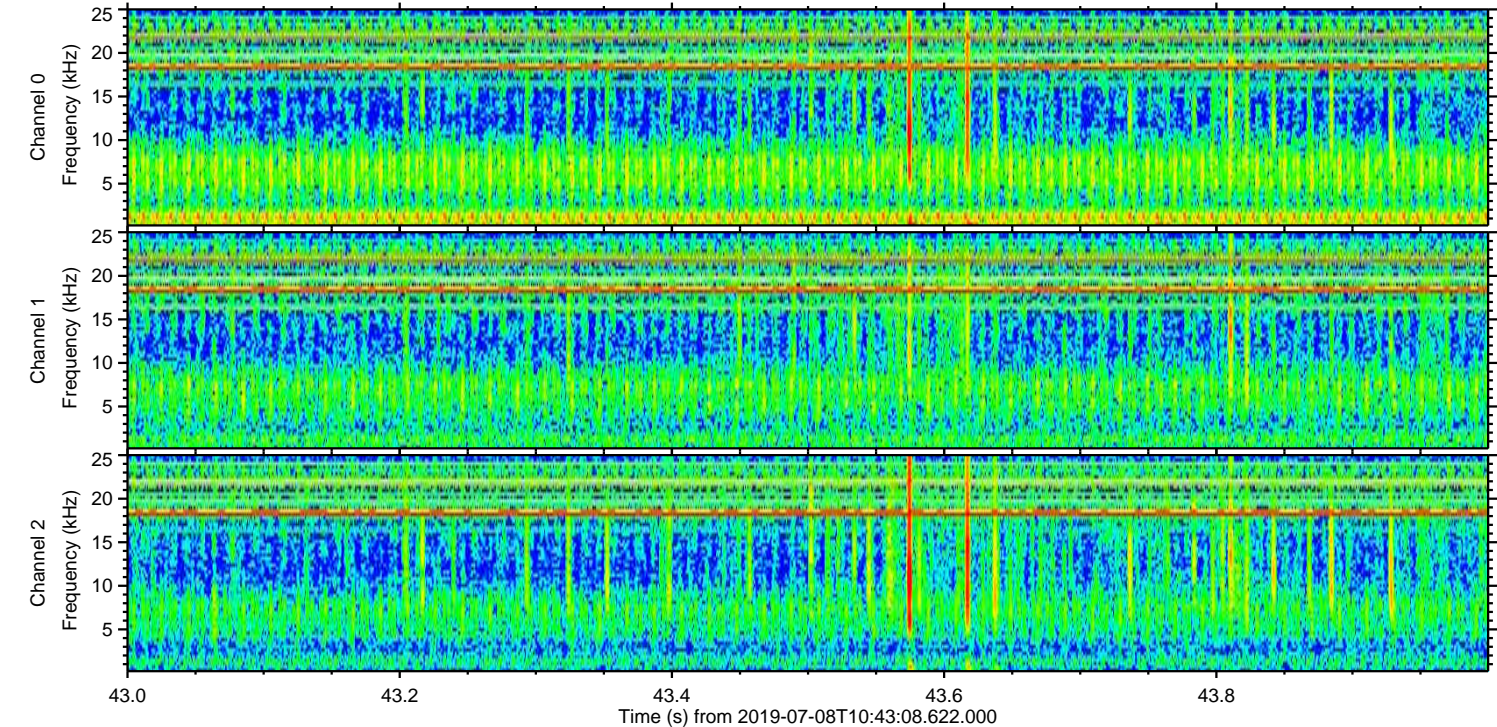
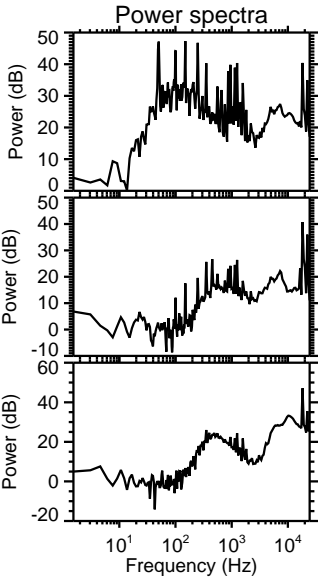
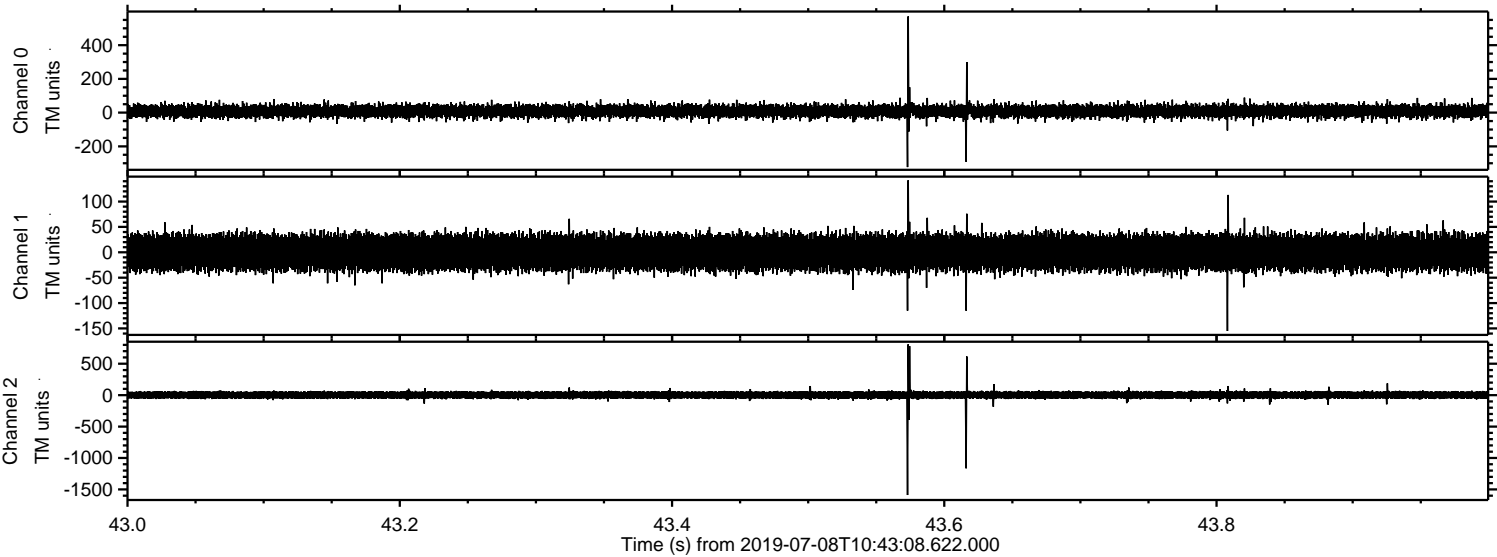

Channel 0
mn: -323
mx: 571
 μ : 8.4
 σ : 19.9

Channel 1
mn: -155
mx: 142
 μ : -0.4
 σ : 18.2

Channel 2
mn: -1589
mx: 810
 μ : 2.3
 σ : 34.1

Processed Mon Jul 8 12:50:55 2019 by ELM ver.2012-10-06 from 001__elm20190708_104307__dat00.bin

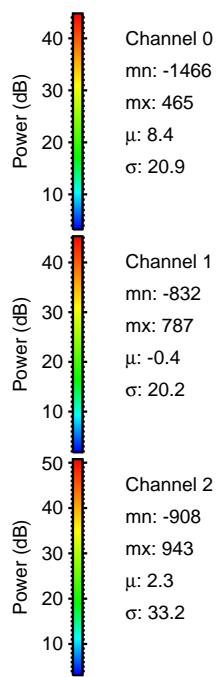
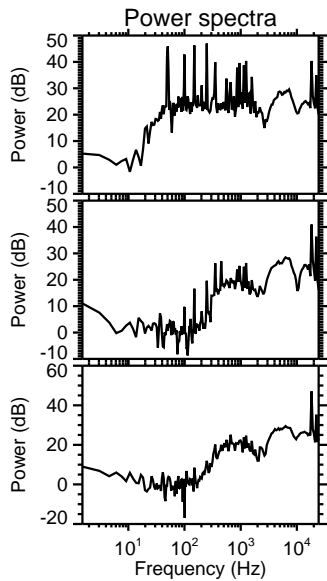
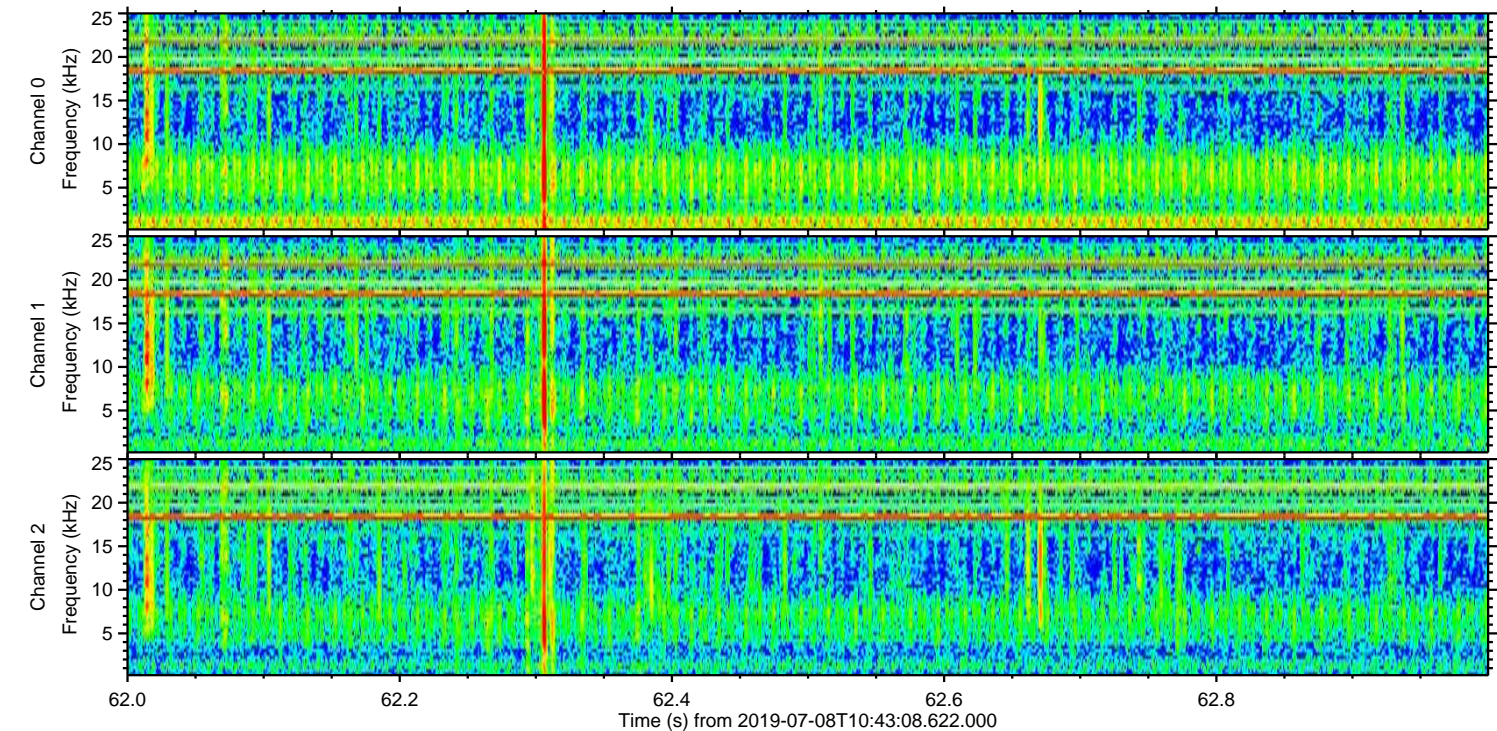
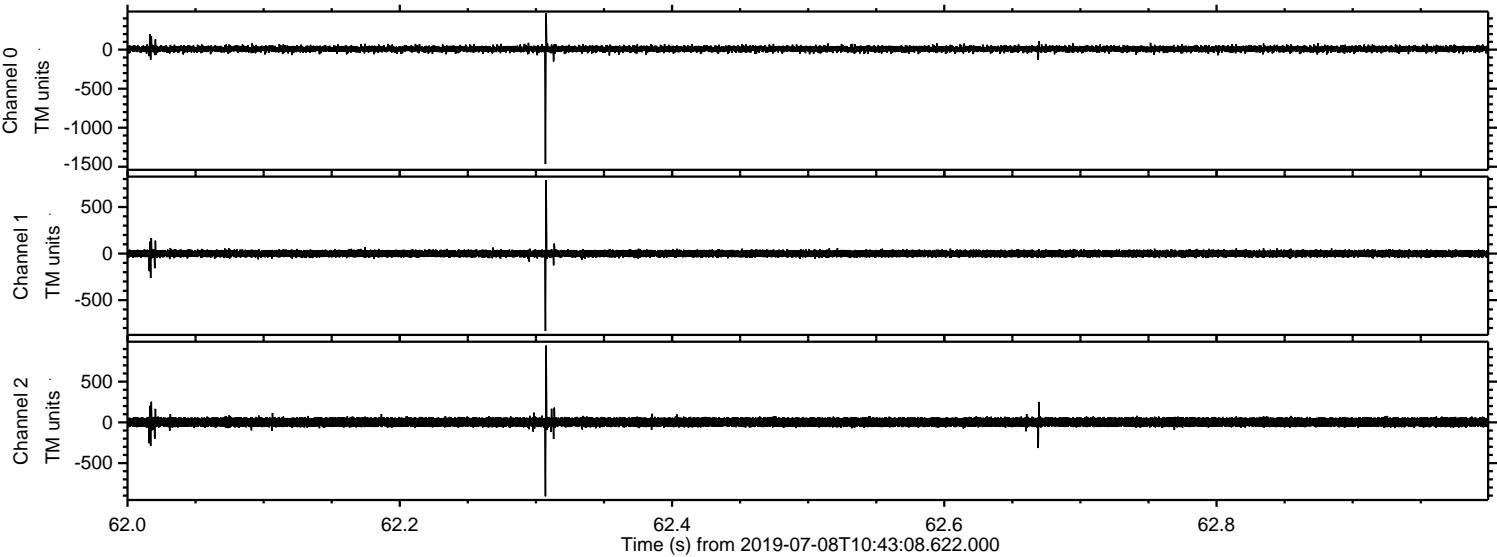

Processed Mon Jul 8 12:50:56 2019 by ELM ver.2012-10-06 from 001__elm20190708_104307__dat00.bin

