

ELMAVAN 3D WAVEFORMS (Measured data sampled at 50 kHz) 51000 packets of 144 samples from 2019-07-08T05:47:56.500.000.

Processed Mon Jul 8 07:55:26 2019 by ELM ver.2012-10-06 from 001__elm20190708_054755__dat00.bin

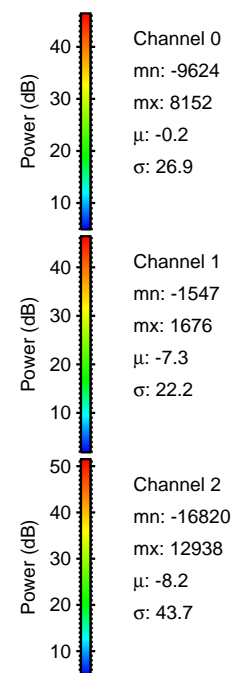

Processed Mon Jul 8 07:55:36 2019 by ELM ver.2012-10-06 from 001__elm20190708_054755__dat00.bin

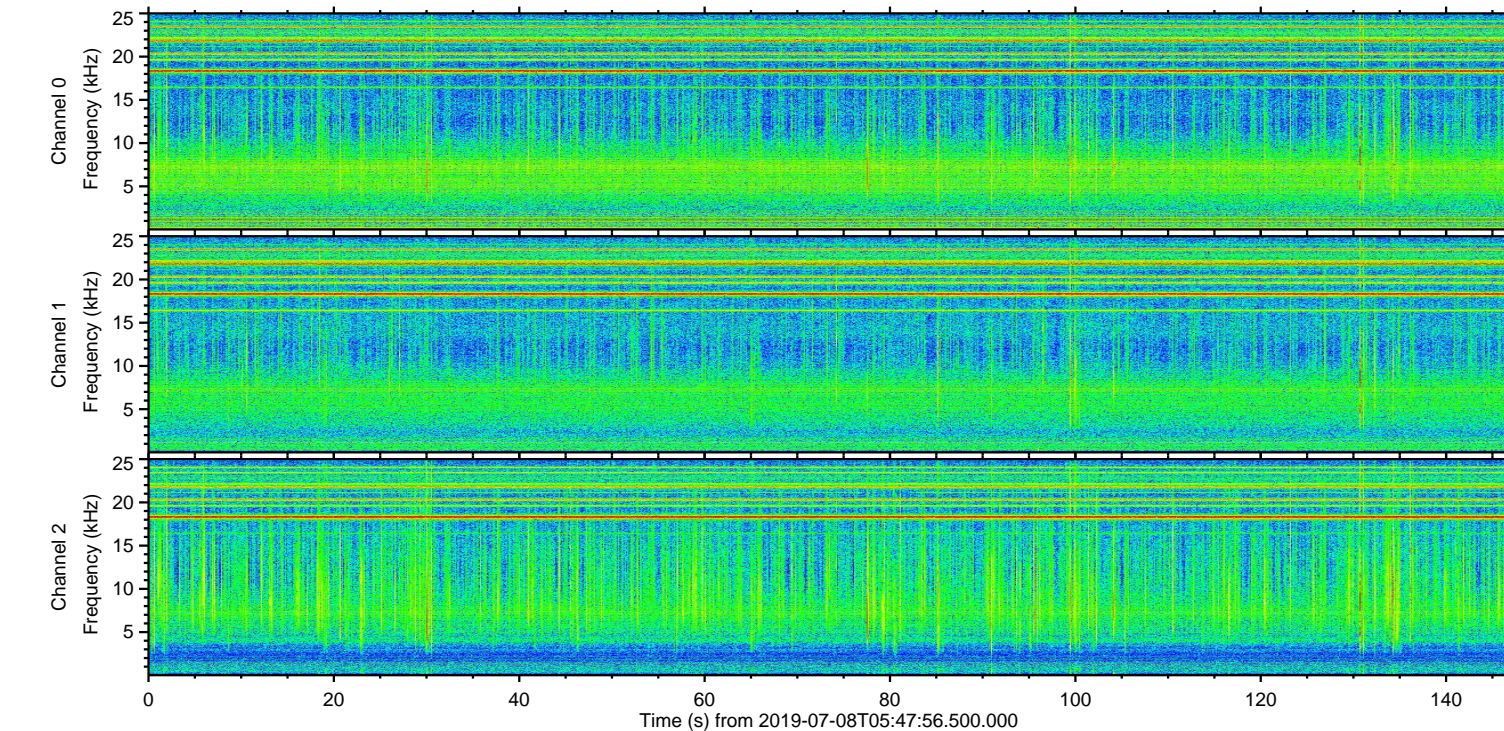
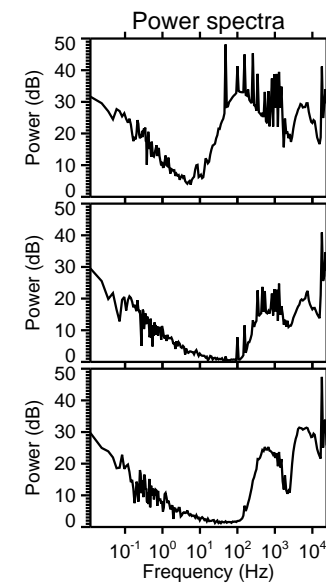
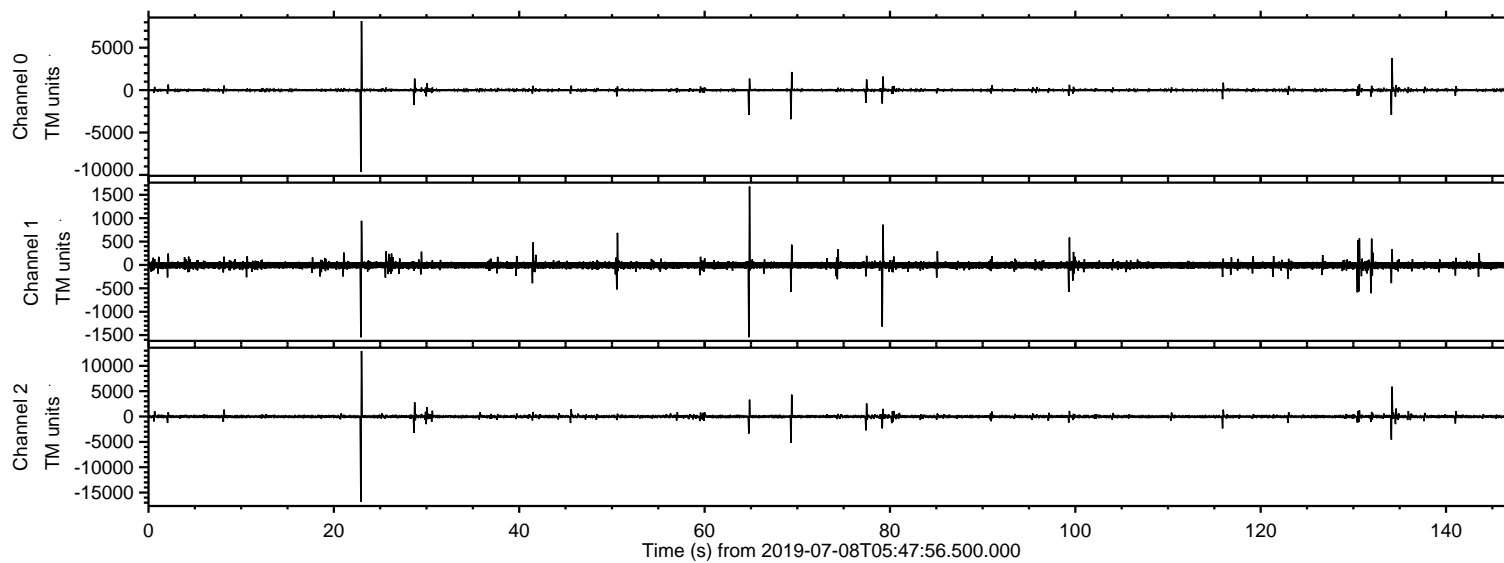
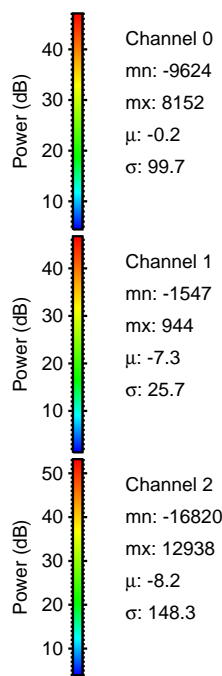
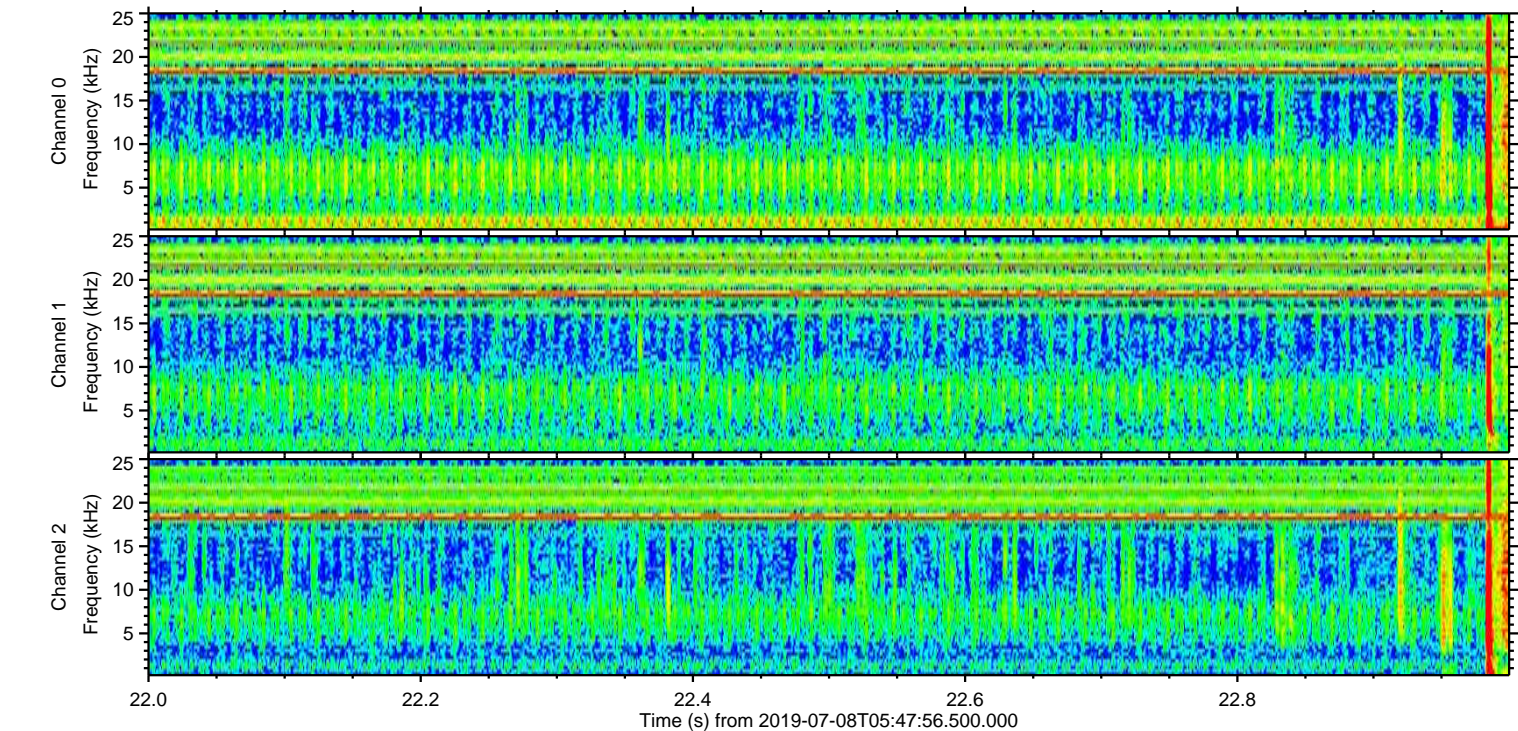
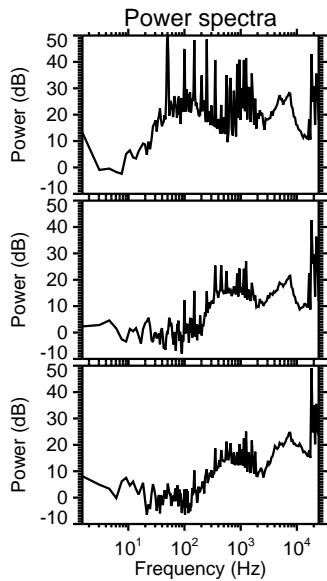
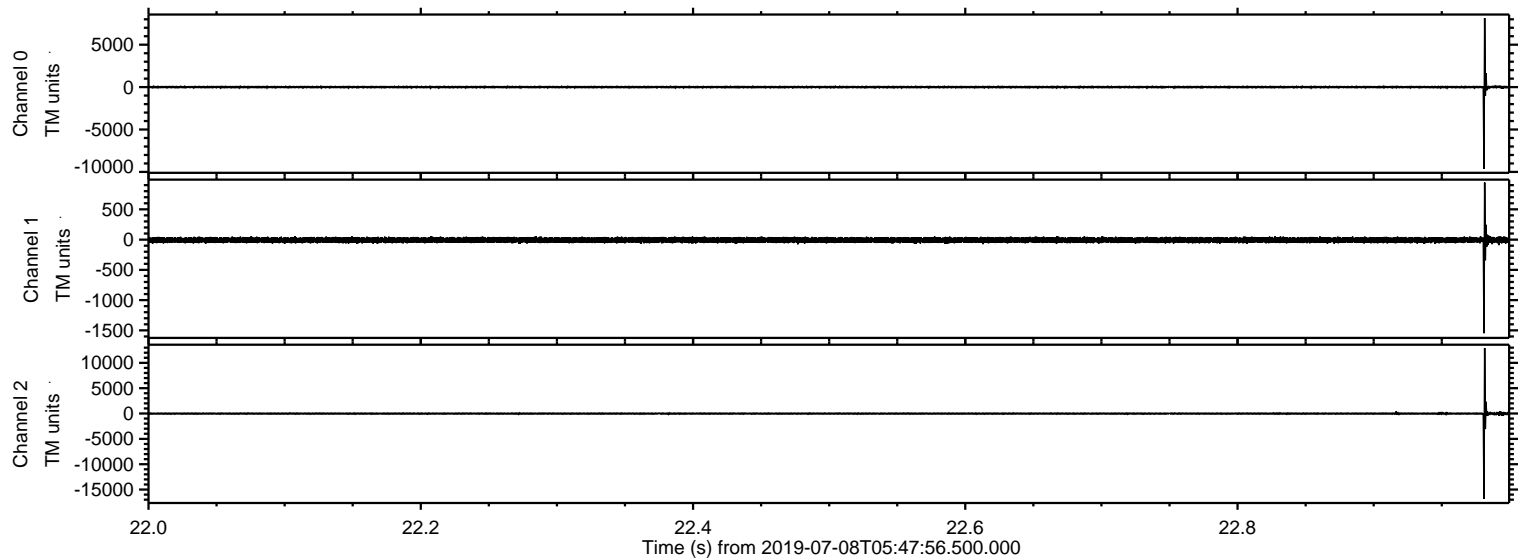

ELMAVAN 3D WAVEFORMS (Measured data sampled at 50 kHz) 51000 packets of 144 samples from 2019-07-08T05:47:56.500.000. Part 135/147

Processed Mon Jul 8 07:55:37 2019 by ELM ver.2012-10-06 from 001__elm20190708_054755__dat00.bin

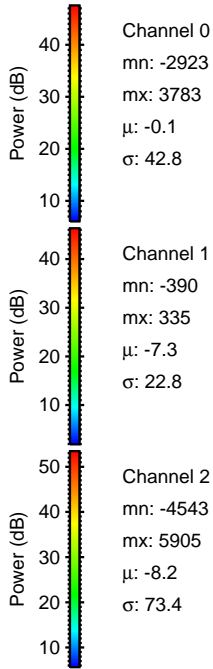
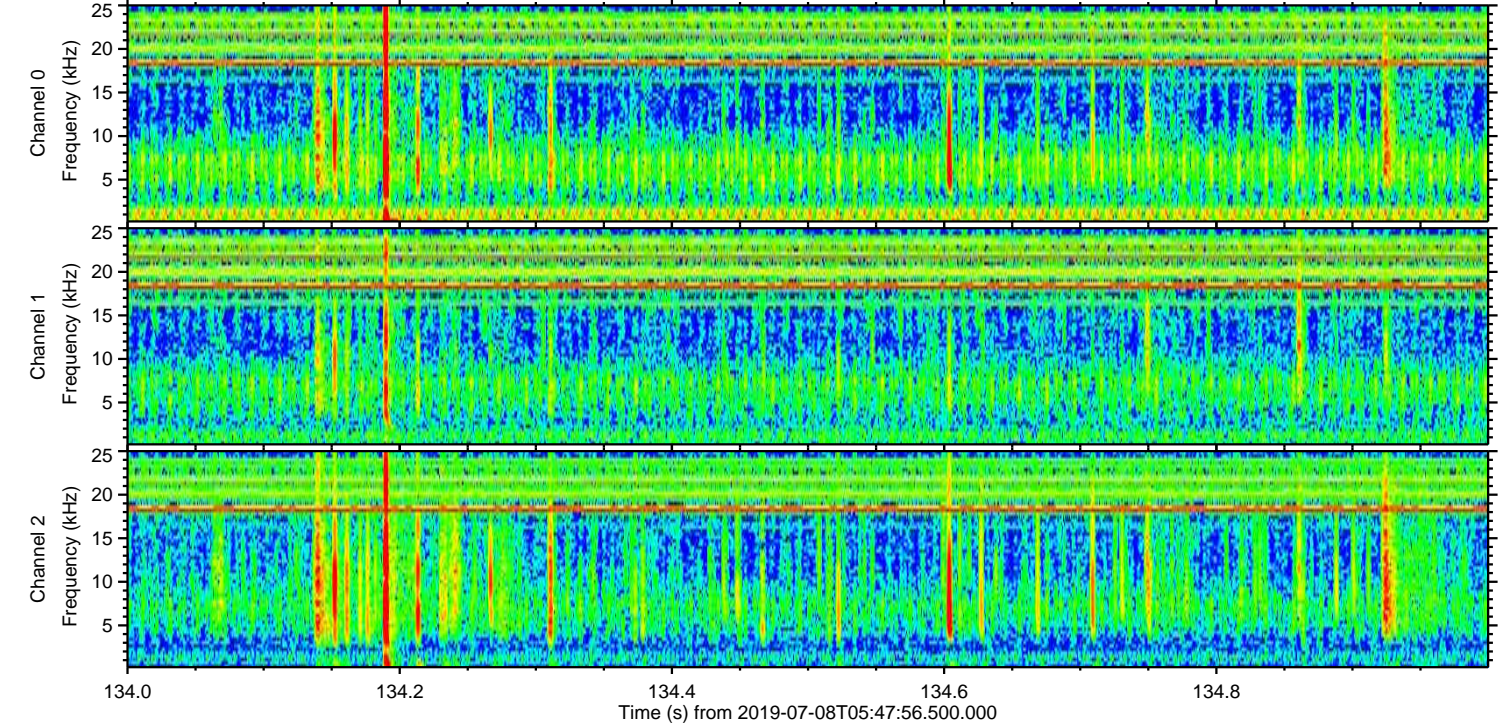
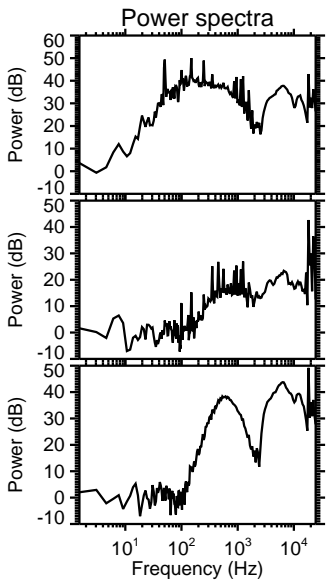
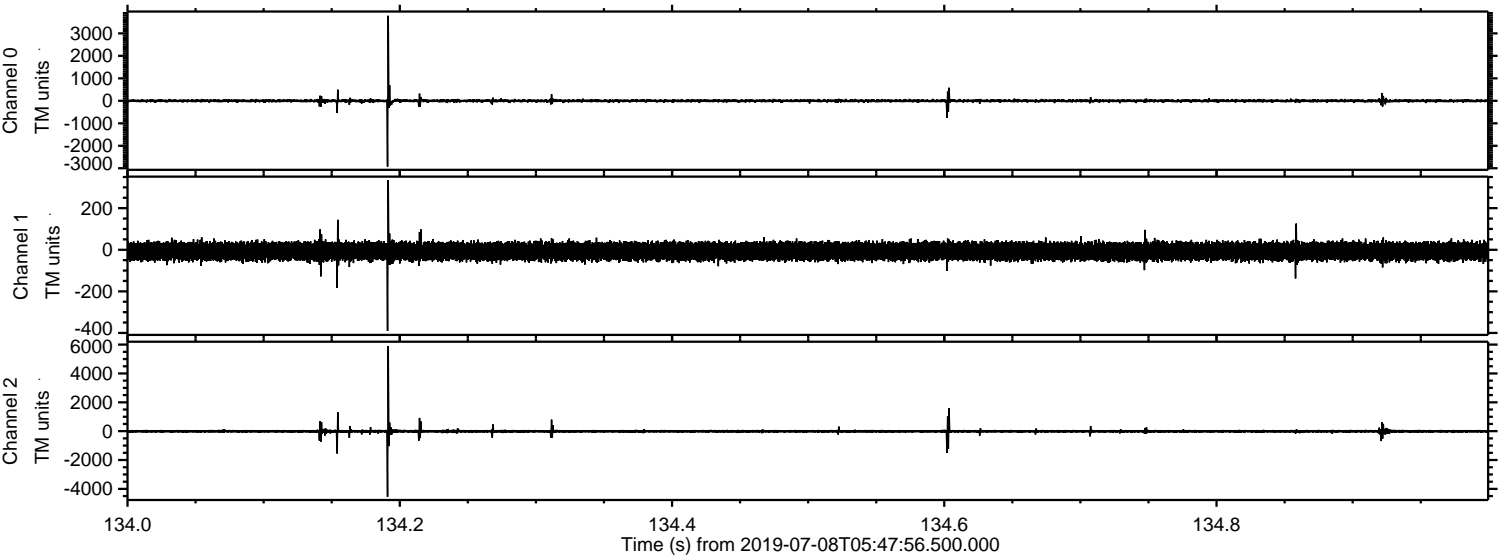

Processed Mon Jul 8 07:55:38 2019 by ELM ver.2012-10-06 from 001__elm20190708_054755__dat00.bin

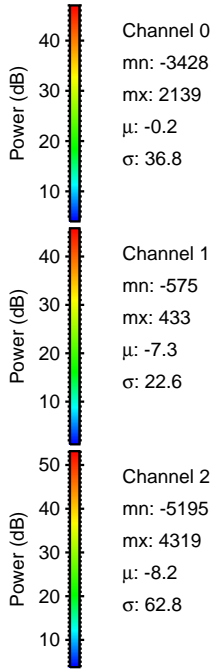
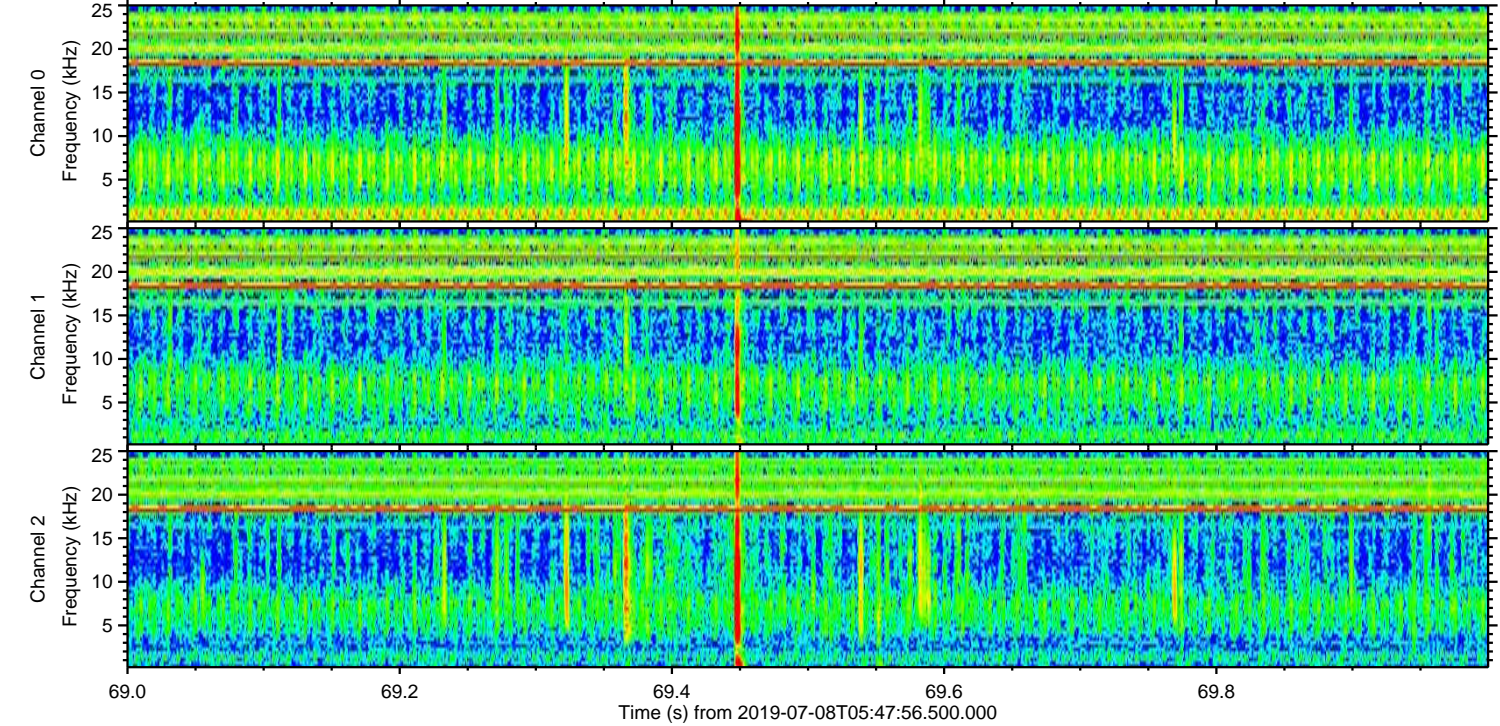
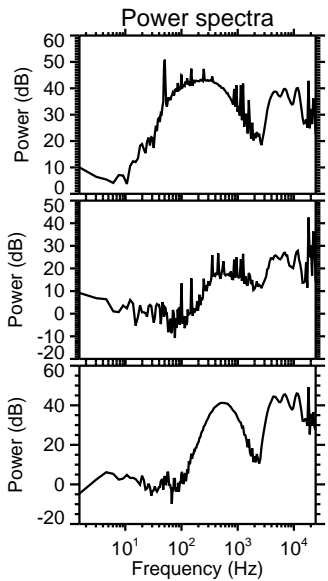
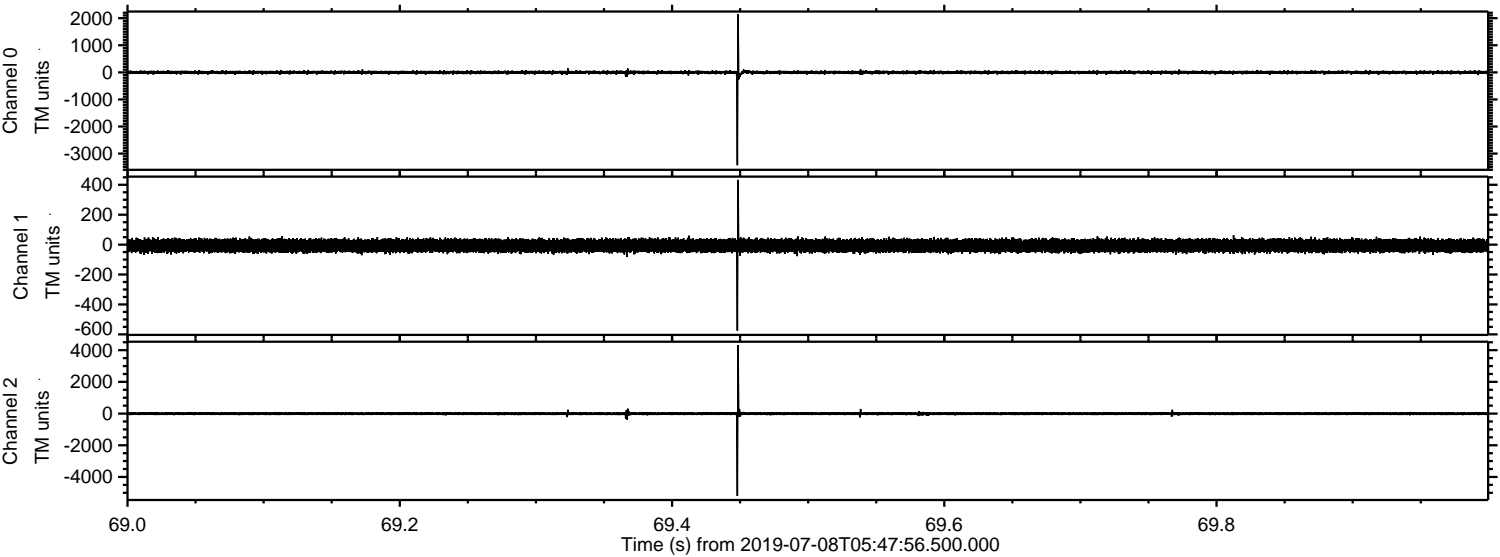

Processed Mon Jul 8 07:55:39 2019 by ELM ver.2012-10-06 from 001__elm20190708_054755__dat00.bin

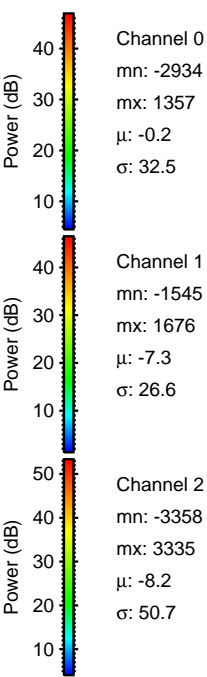
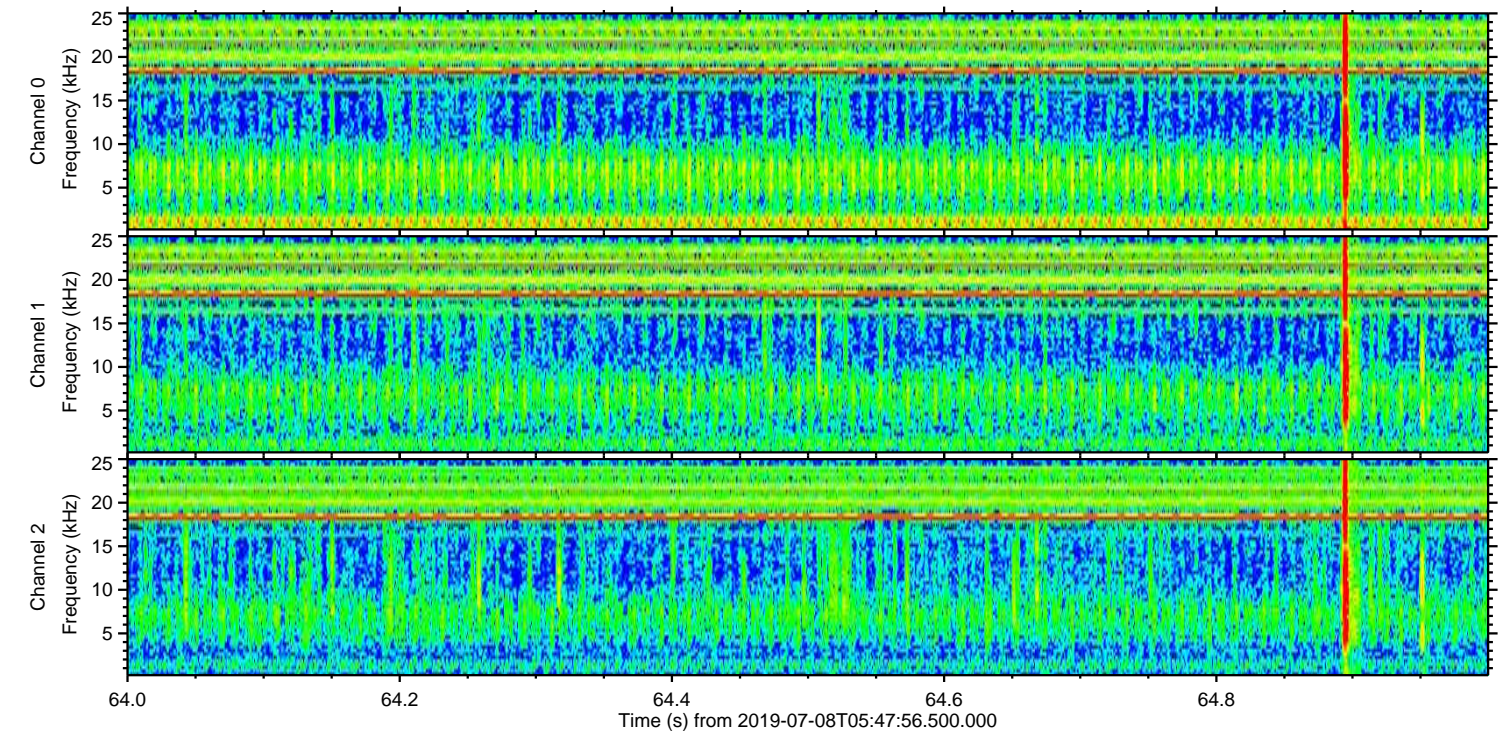
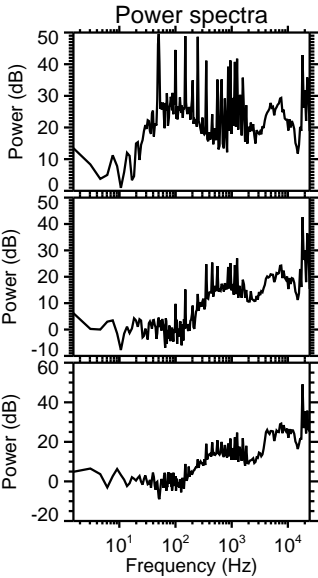
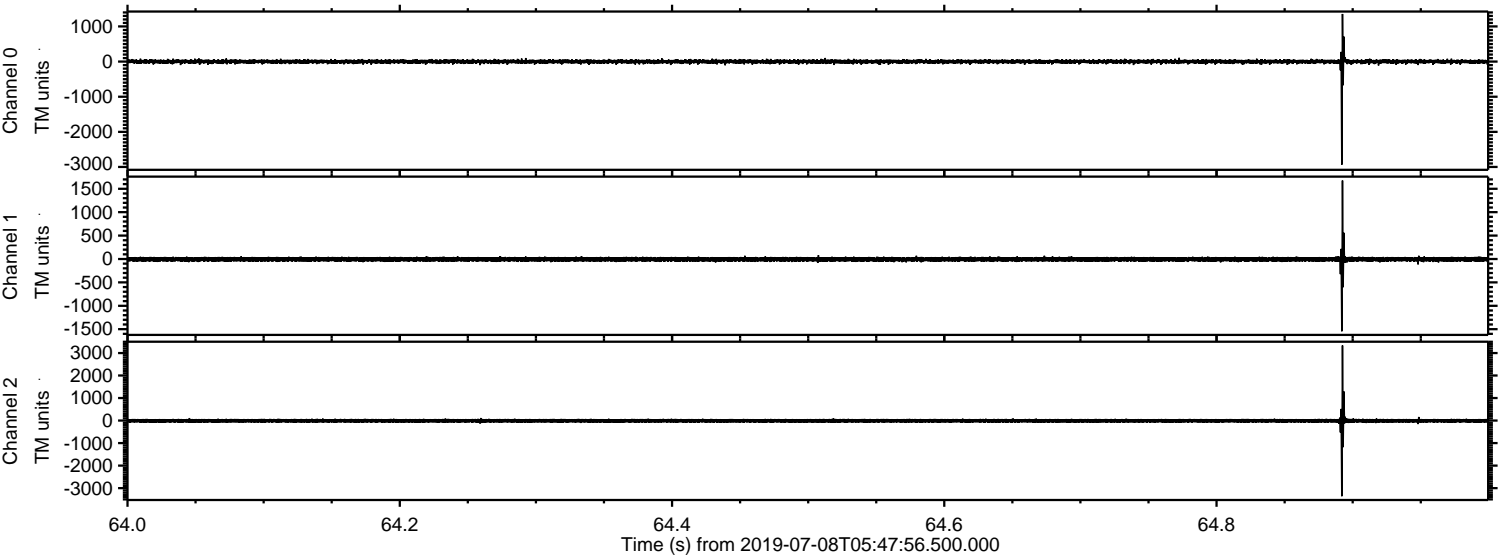

Processed Mon Jul 8 07:55:40 2019 by ELM ver.2012-10-06 from 001__elm20190708_054755__dat00.bin

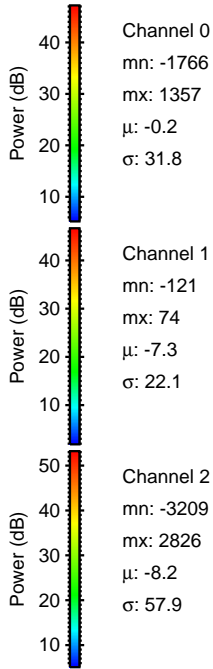
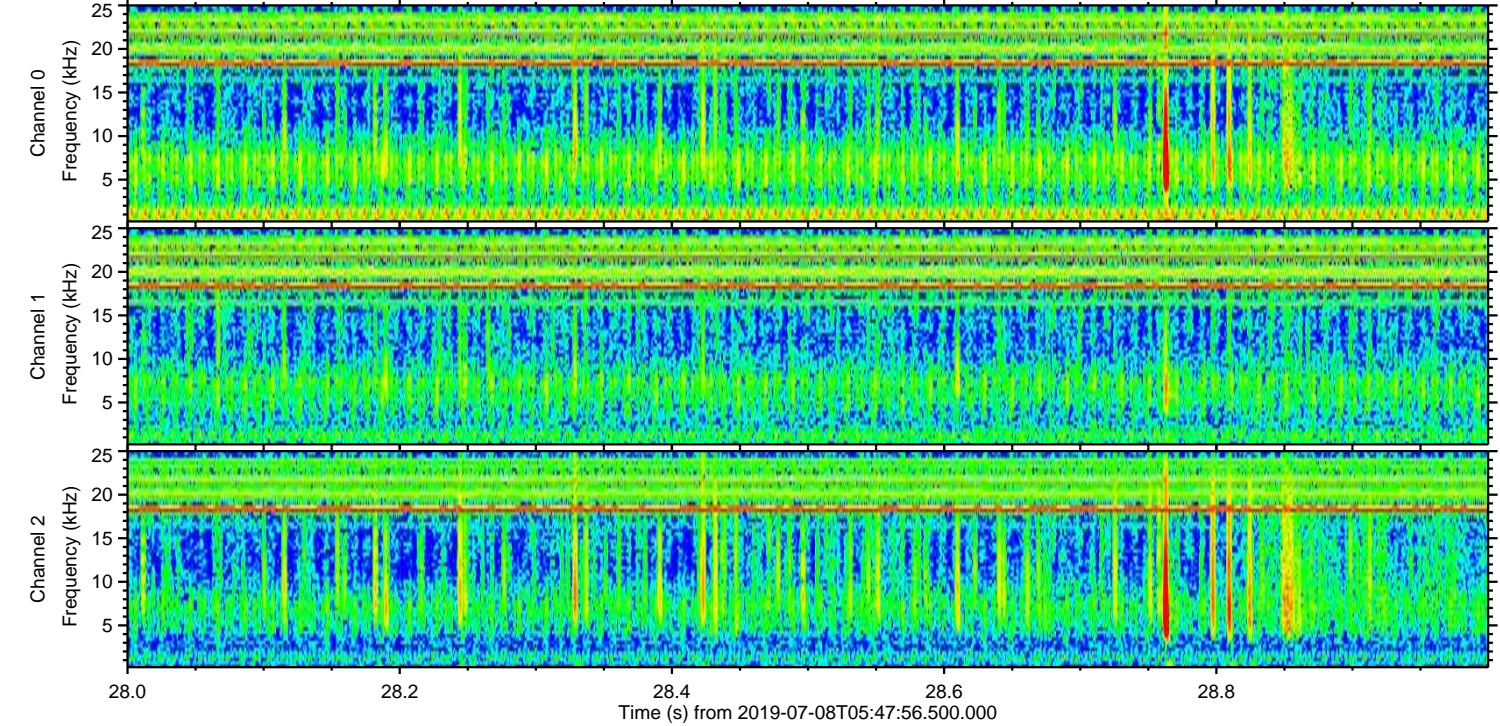
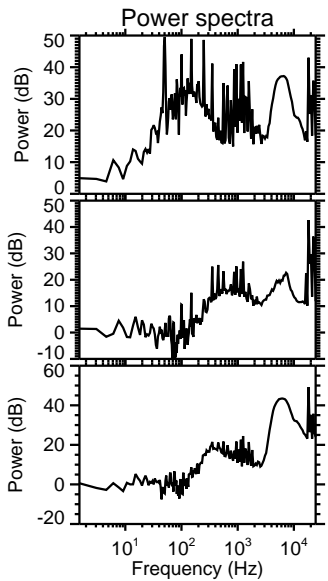
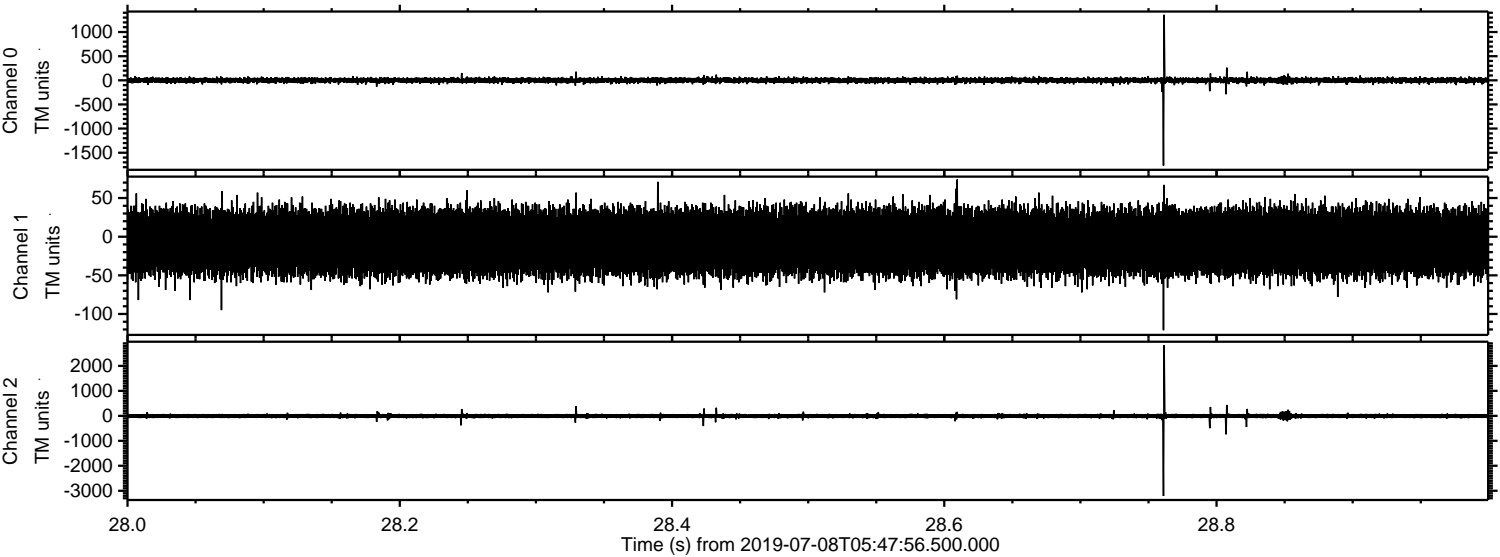

Processed Mon Jul 8 07:55:41 2019 by ELM ver.2012-10-06 from 001__elm20190708_054755__dat00.bin

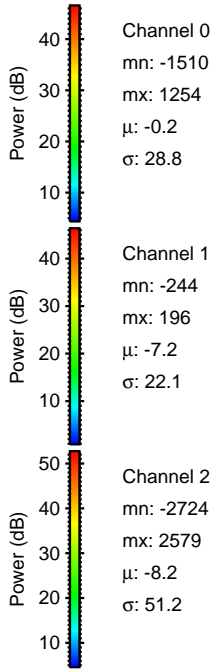
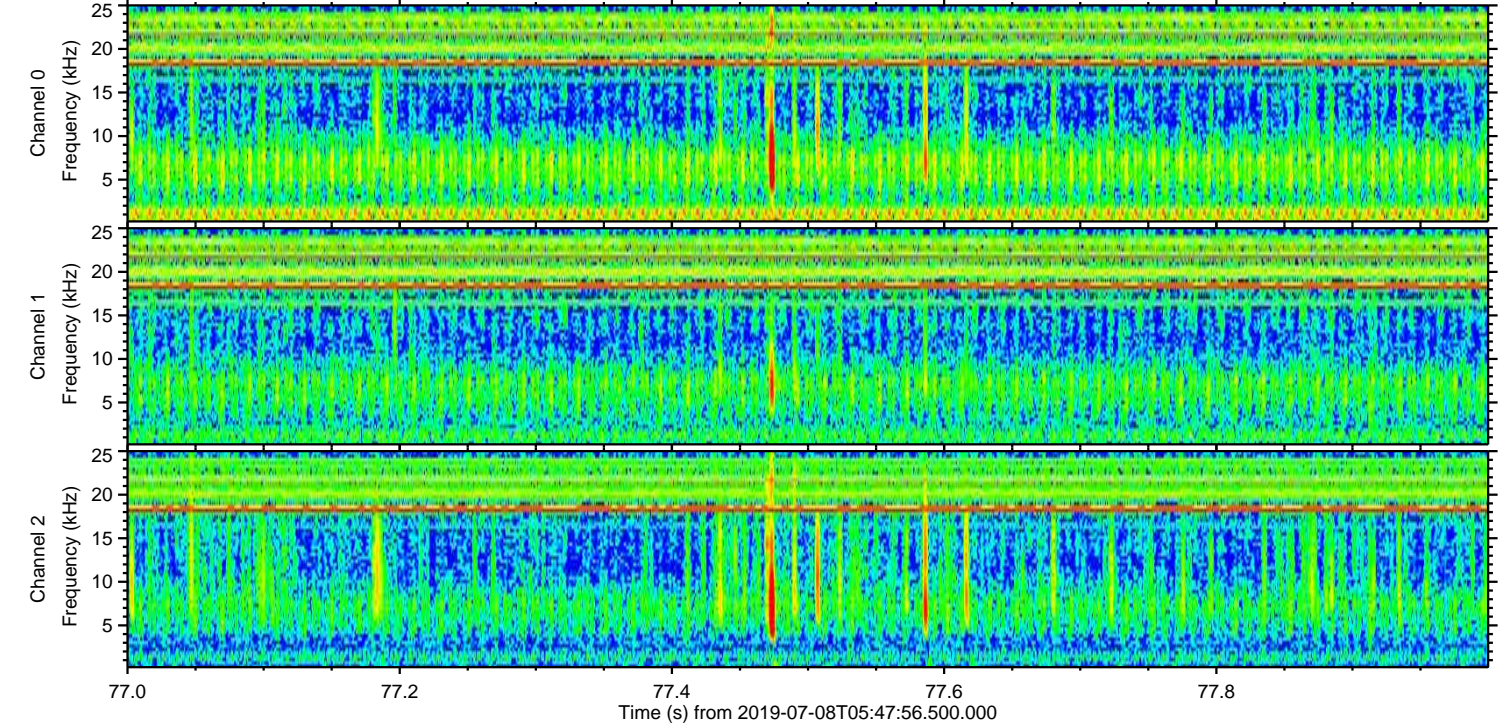
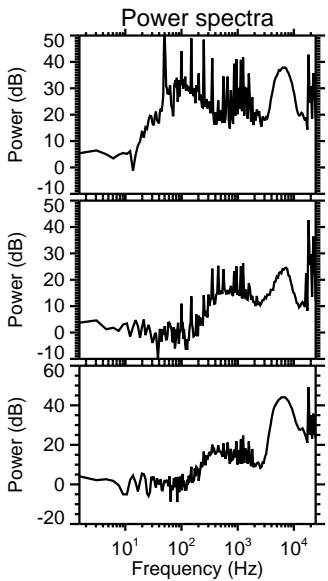
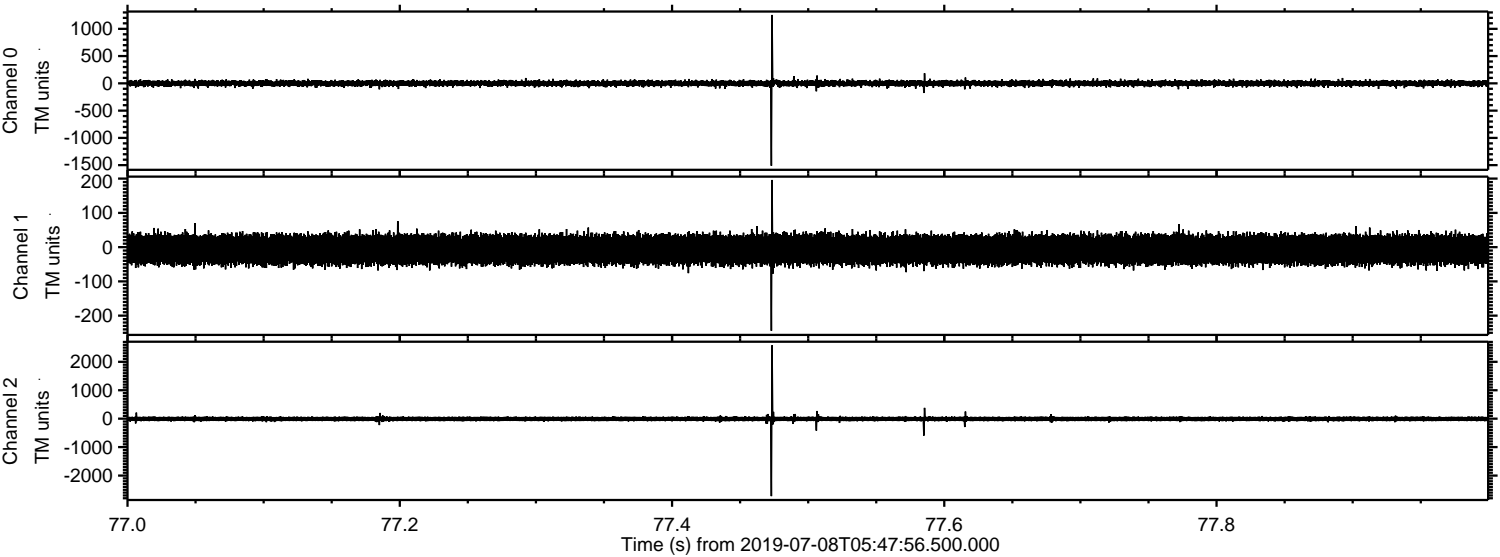

Processed Mon Jul 8 07:55:42 2019 by ELM ver.2012-10-06 from 001__elm20190708_054755__dat00.bin

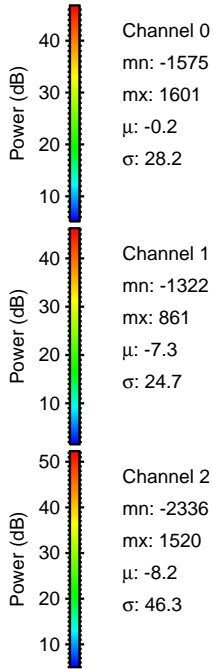
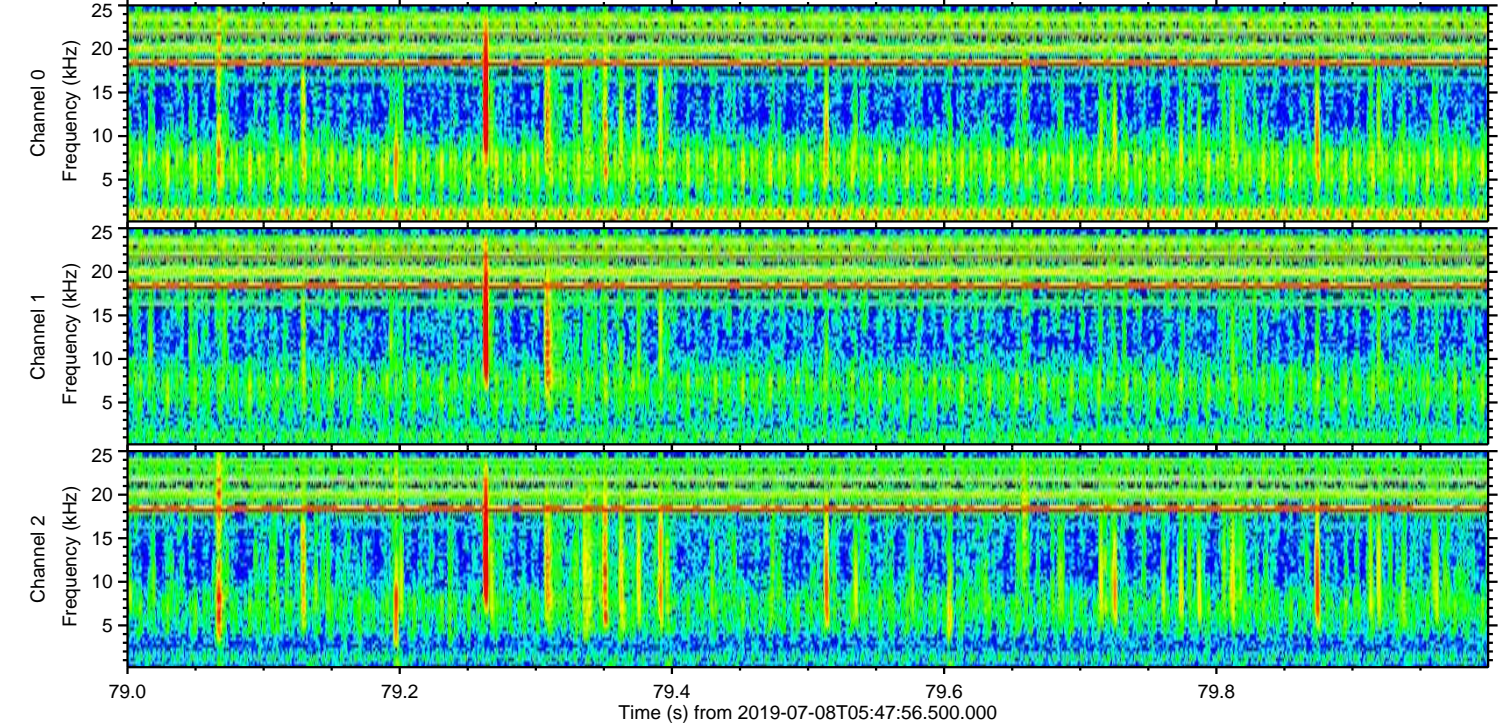
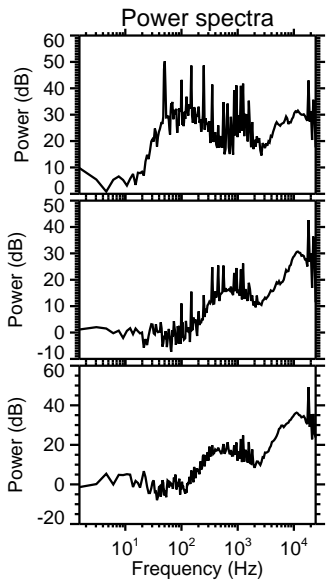
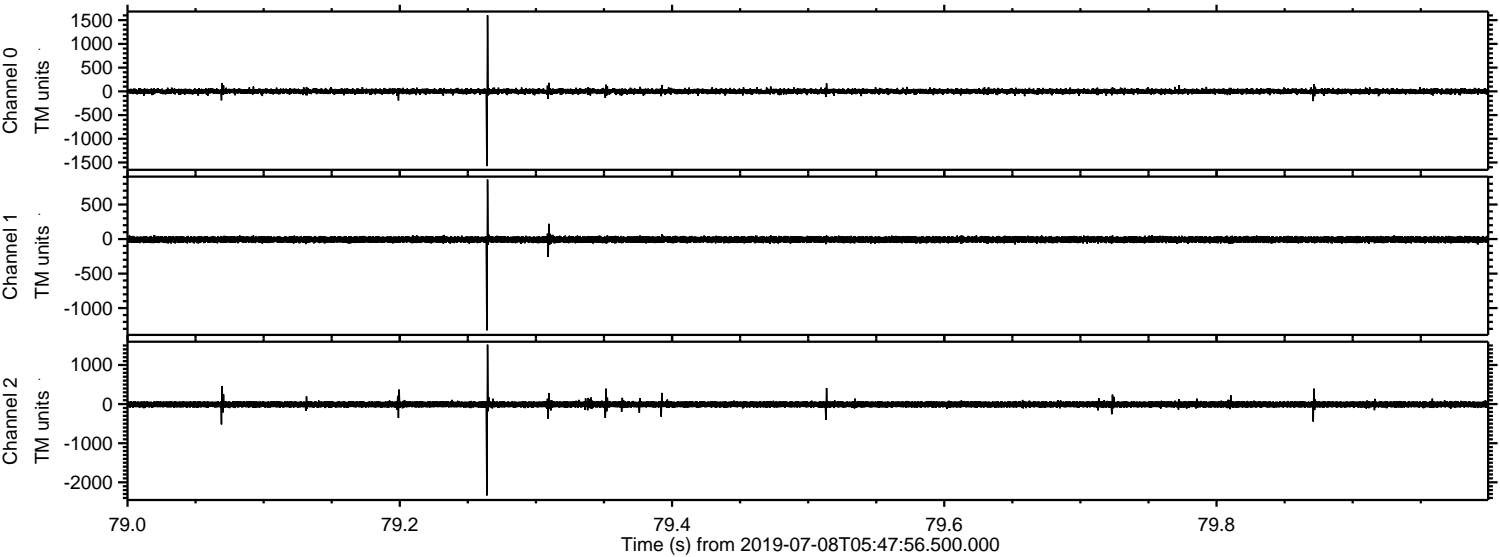

ELMAVAN 3D WAVEFORMS (Measured data sampled at 50 kHz) 51000 packets of 144 samples from 2019-07-08T05:47:56.500.000. Part 116/147

Processed Mon Jul 8 07:55:43 2019 by ELM ver.2012-10-06 from 001__elm20190708_054755__dat00.bin

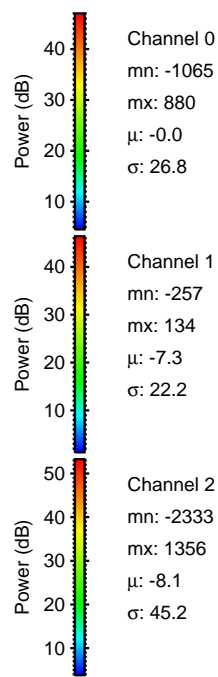
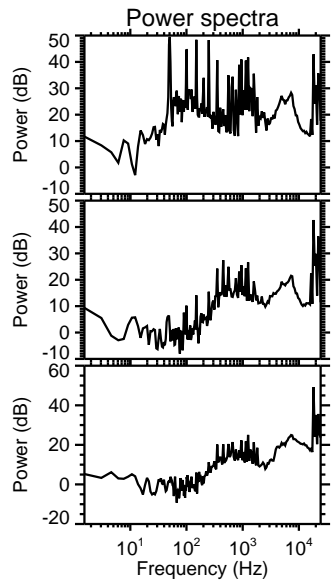
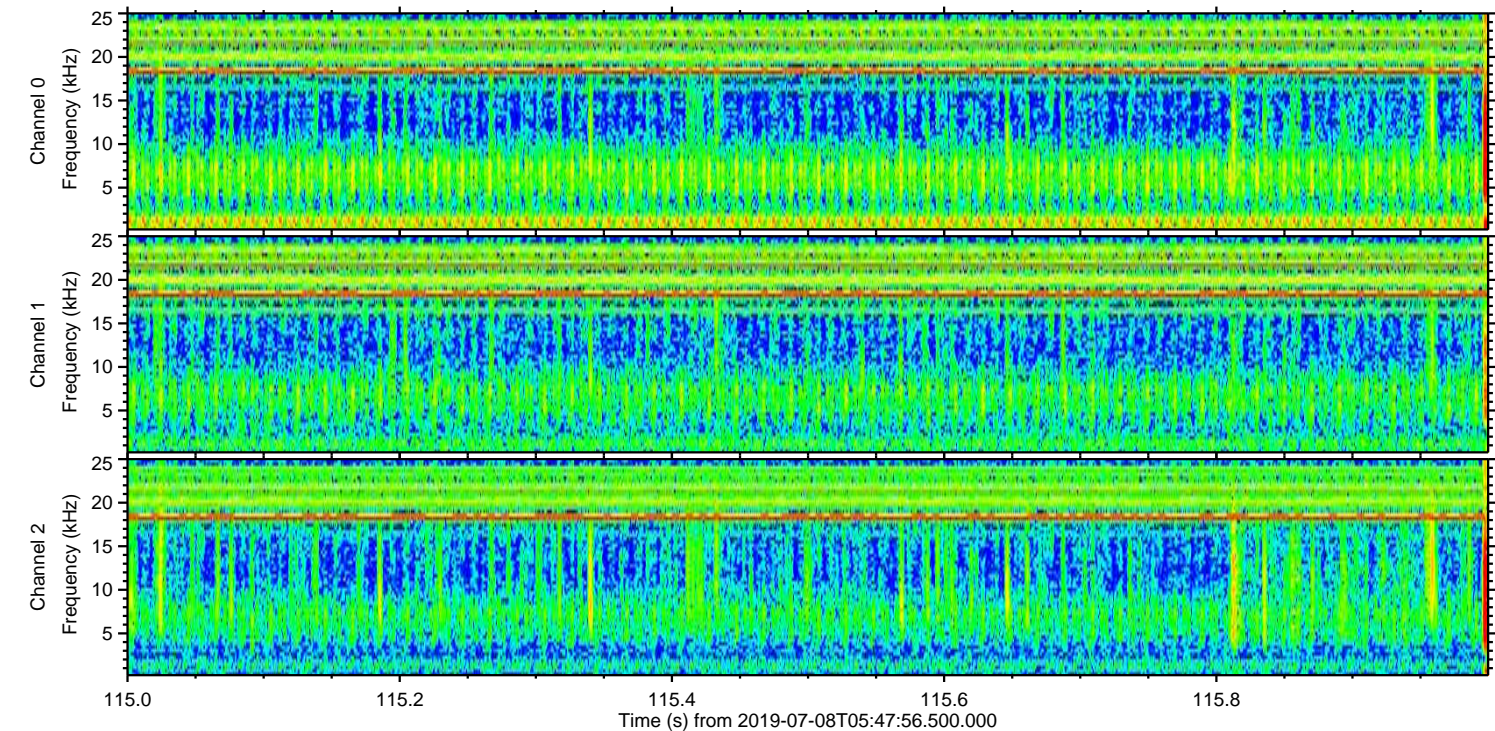
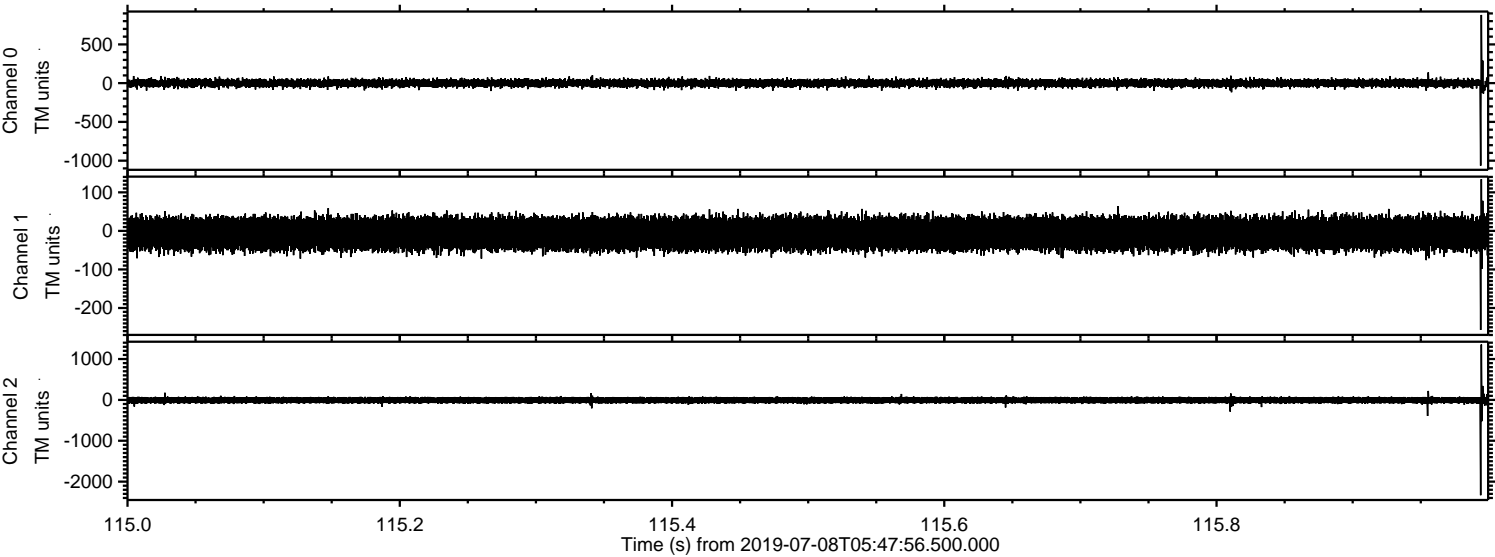

Processed Mon Jul 8 07:55:44 2019 by ELM ver.2012-10-06 from 001__elm20190708_054755__dat00.bin

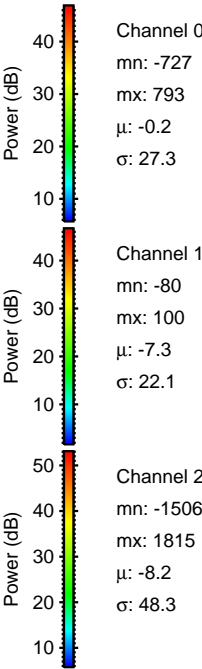
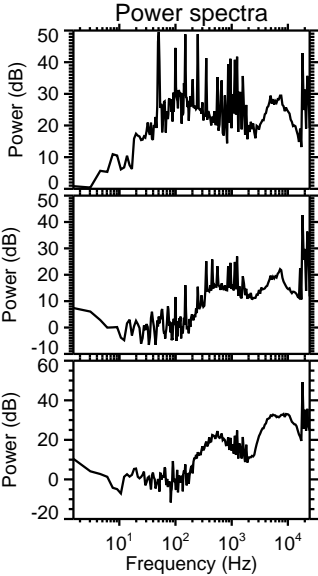
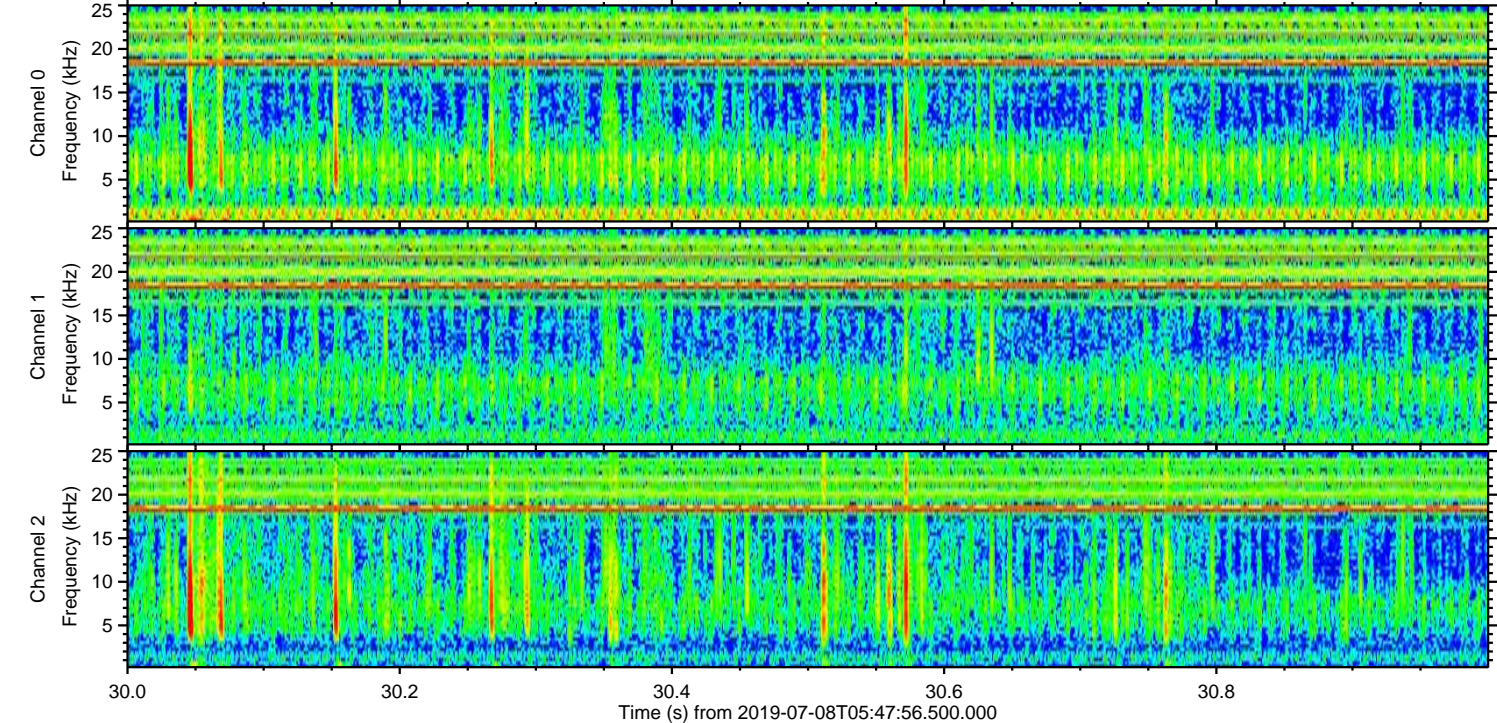
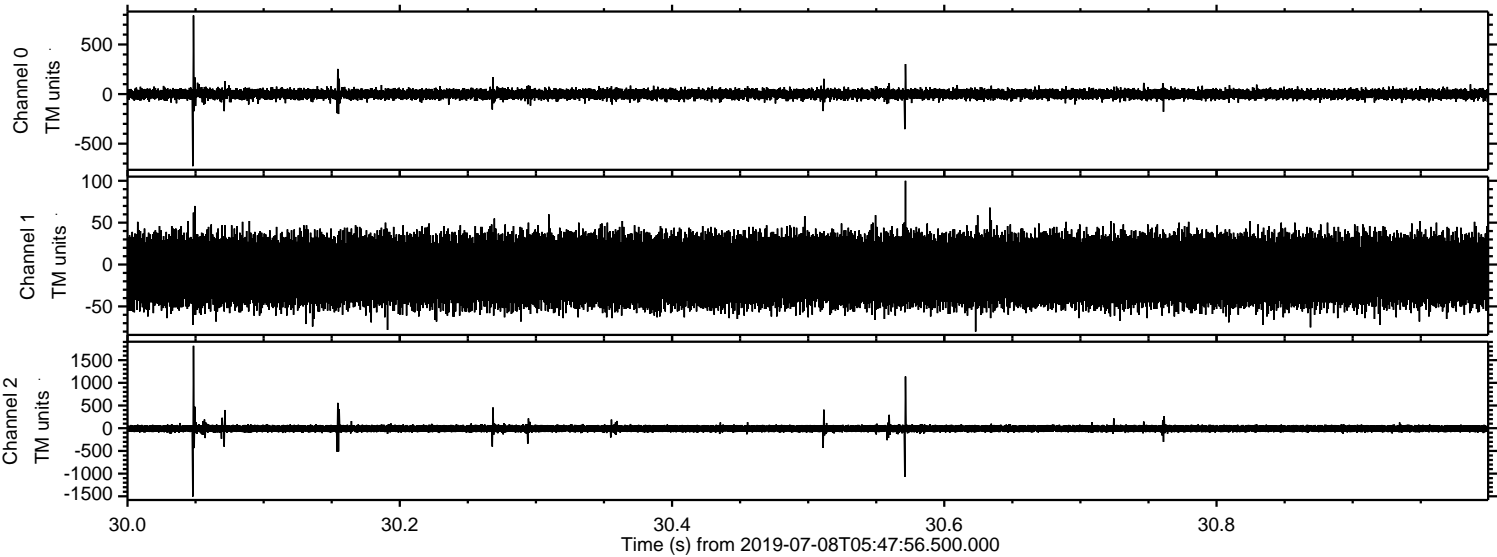

Channel 0
mn: -727
mx: 793
 μ : -0.2
 σ : 27.3

Channel 1
mn: -80
mx: 100
 μ : -7.3
 σ : 22.1

Channel 2
mn: -1506
mx: 1815
 μ : -8.2
 σ : 48.3

