

ELMAVAN 3D WAVEFORMS (Measured data sampled at 50 kHz) 51000 packets of 144 samples from 2019-07-06T19:51:32.368.999.

Processed Sat Jul 6 21:59:18 2019 by ELM ver.2012-10-06 from 001__elm20190706_195131__dat00.bin

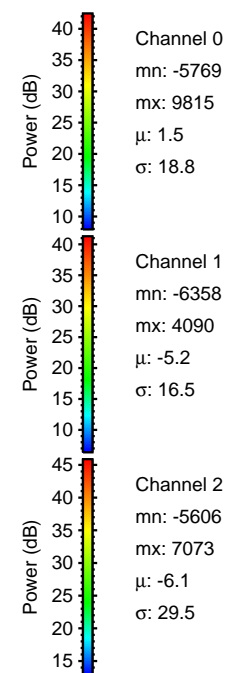
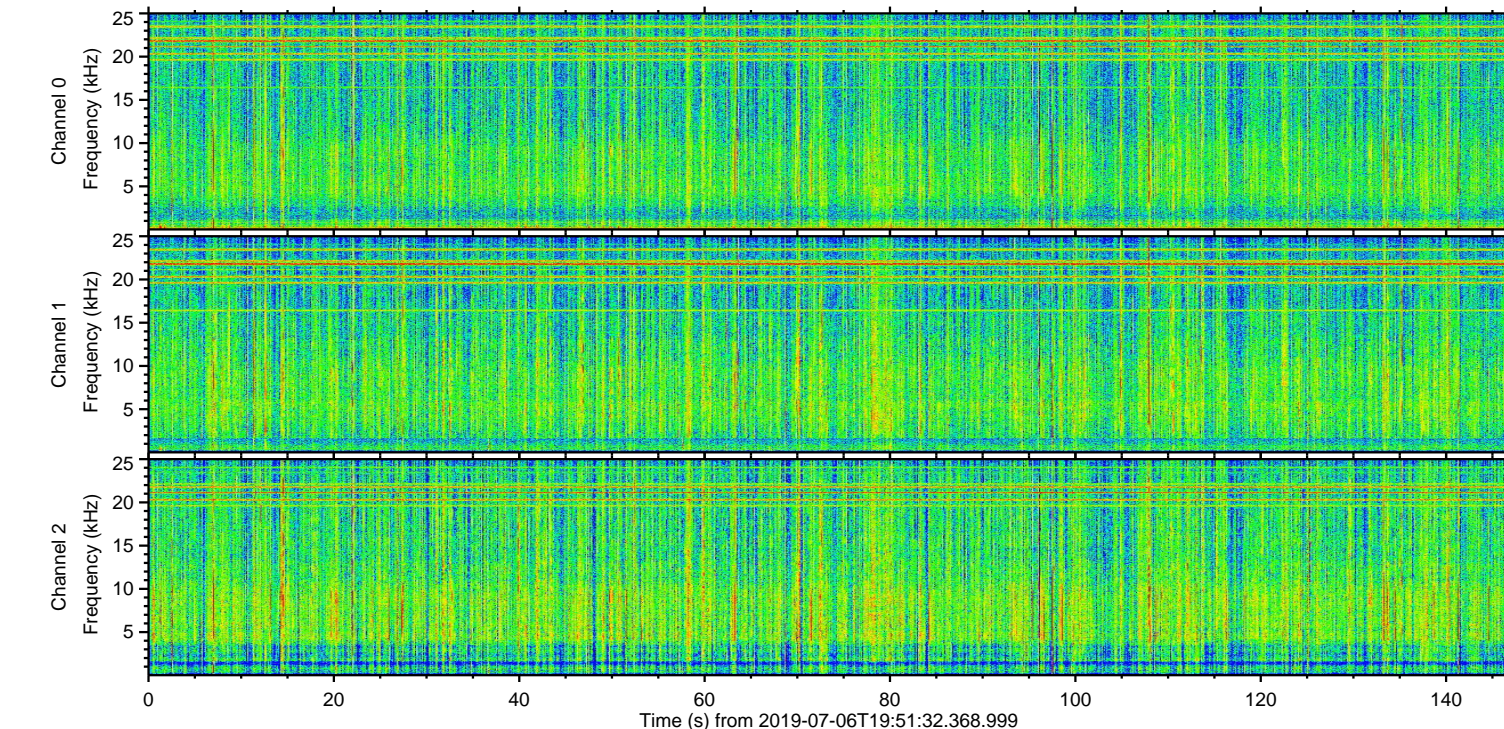
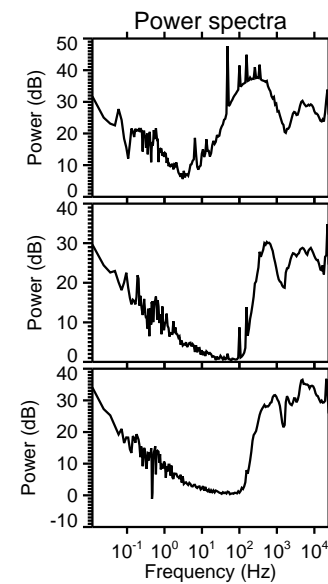
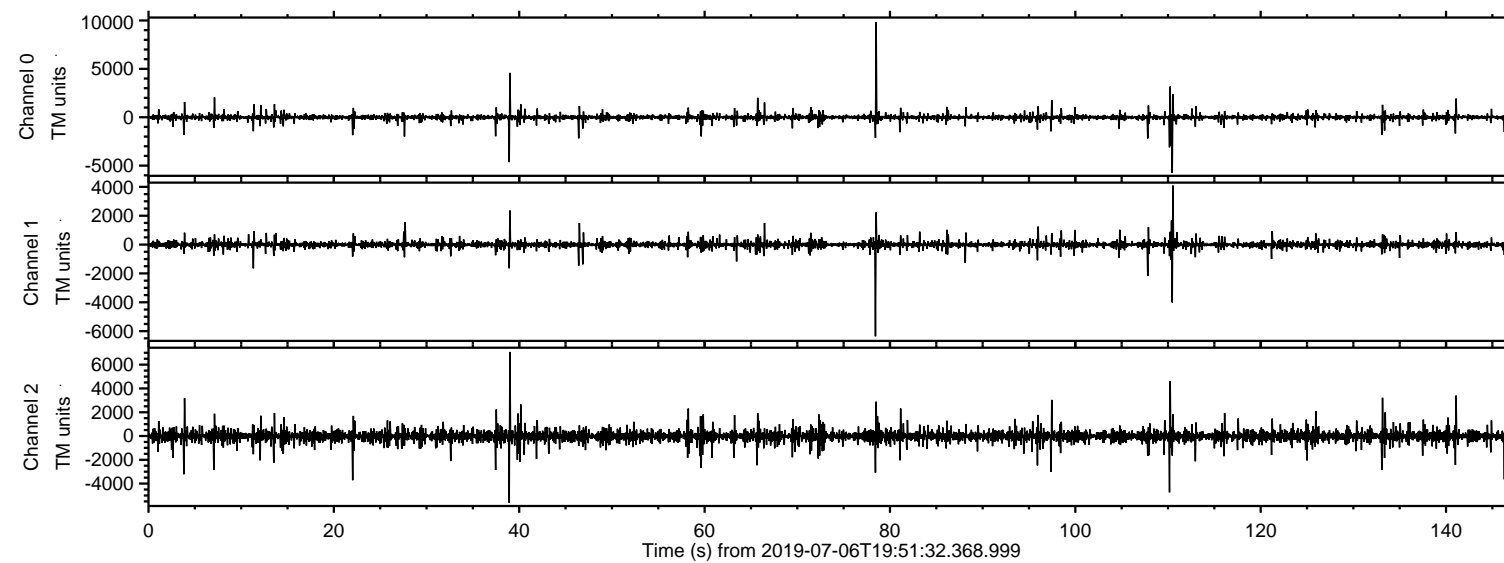

ELMAVAN 3D WAVEFORMS (Measured data sampled at 50 kHz) 51000 packets of 144 samples from 2019-07-06T19:51:32.368.999. Part 79/147

Processed Sat Jul 6 21:59:29 2019 by ELM ver.2012-10-06 from 001__elm20190706_195131__dat00.bin

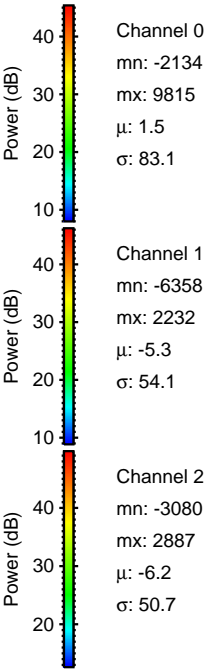
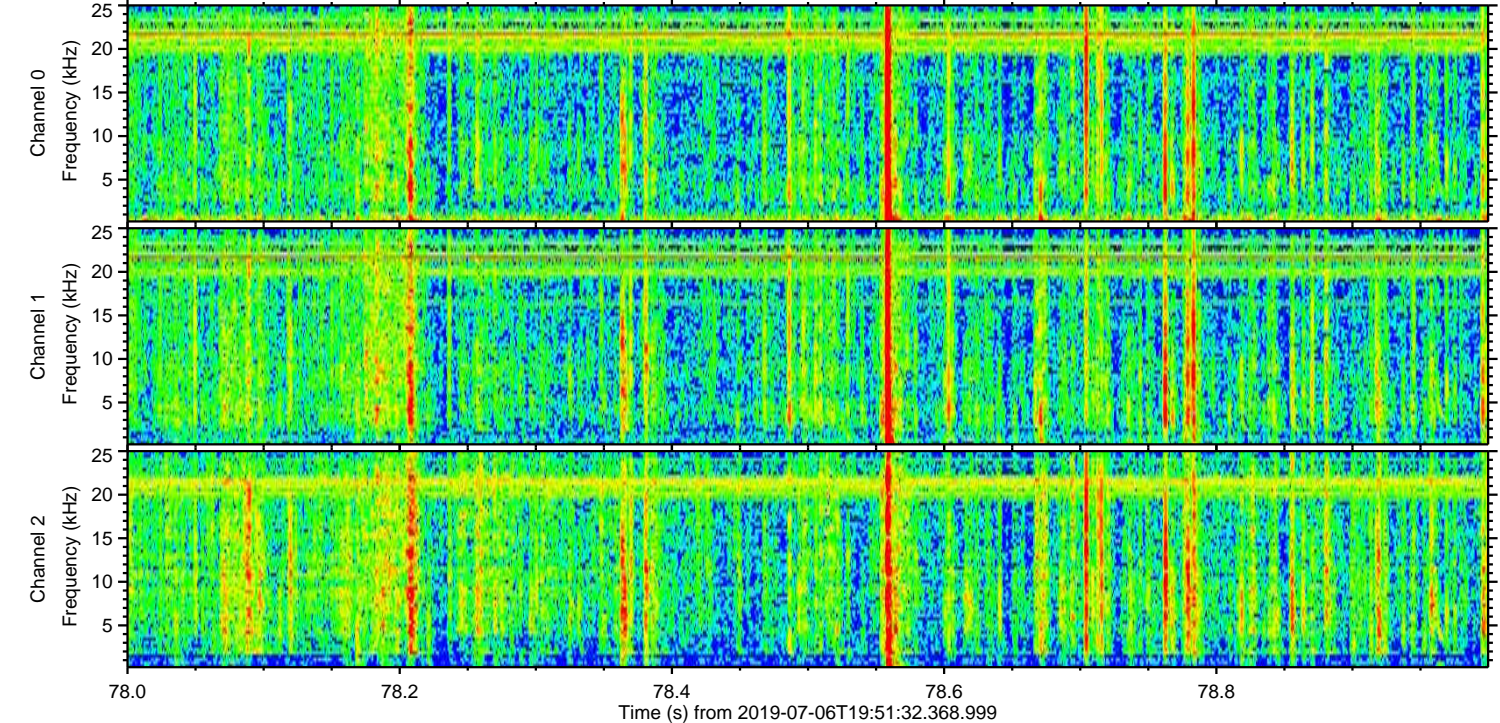
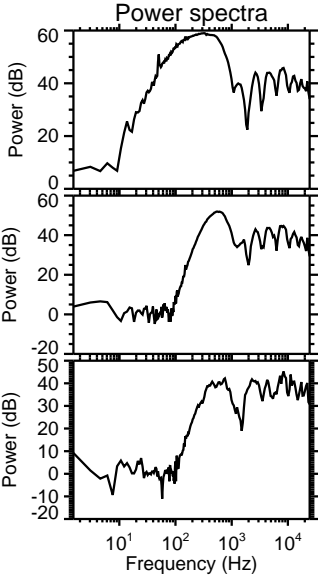
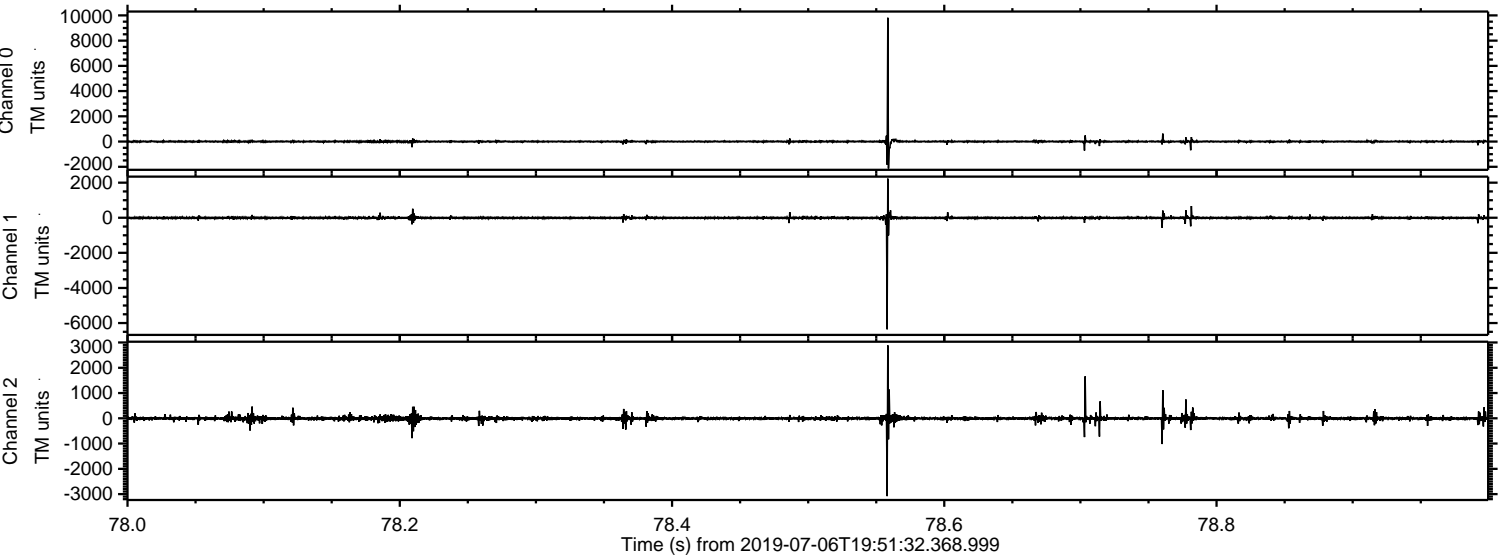

Channel 0
mn: -2134
mx: 9815
 μ : 1.5
 σ : 83.1

Channel 1
mn: -6358
mx: 2232
 μ : -5.3
 σ : 54.1

Channel 2
mn: -3080
mx: 2887
 μ : -6.2
 σ : 50.7

Processed Sat Jul 6 21:59:30 2019 by ELM ver.2012-10-06 from 001__elm20190706_195131__dat00.bin

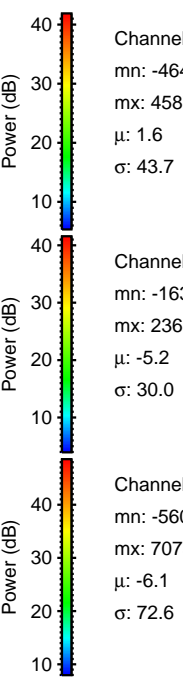
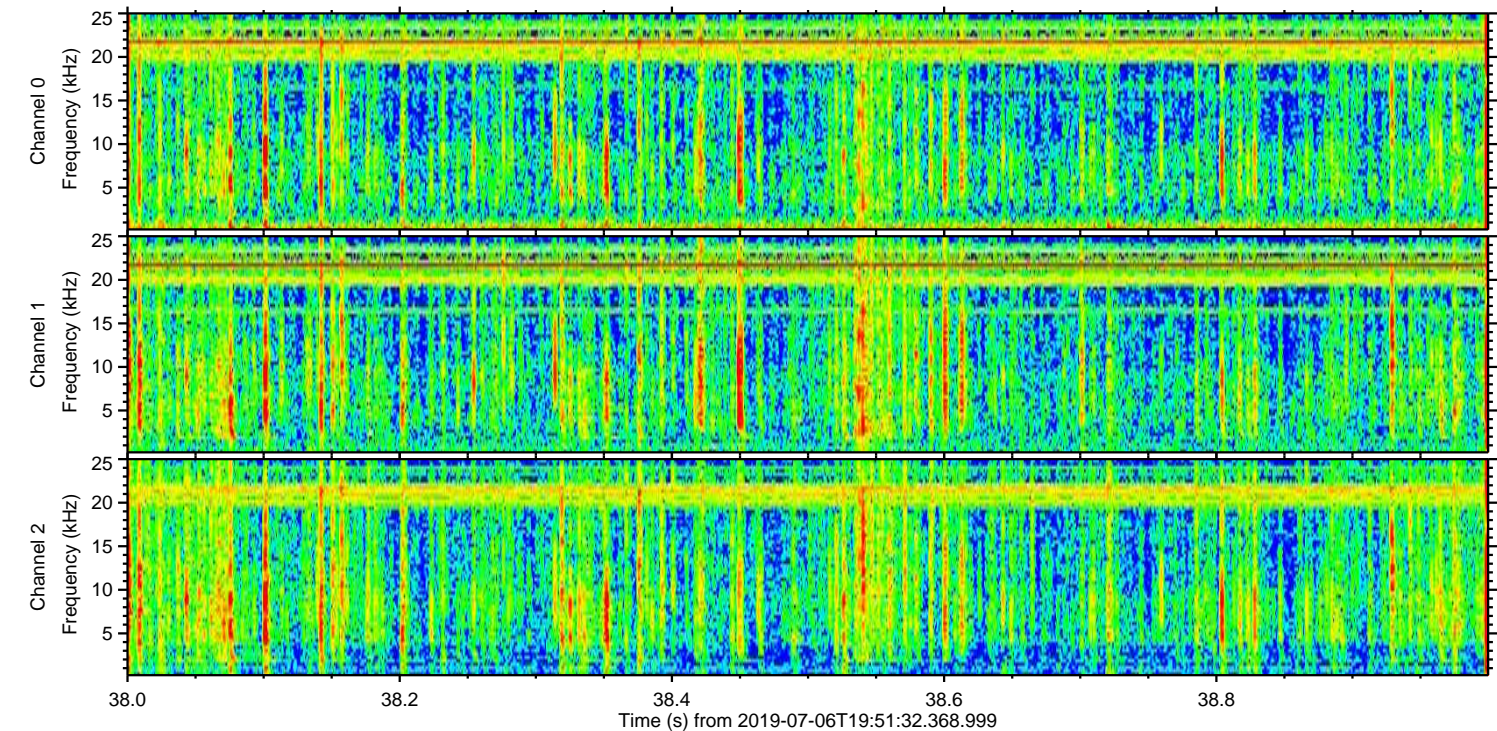
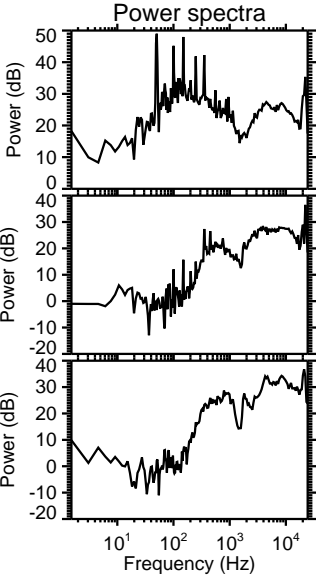
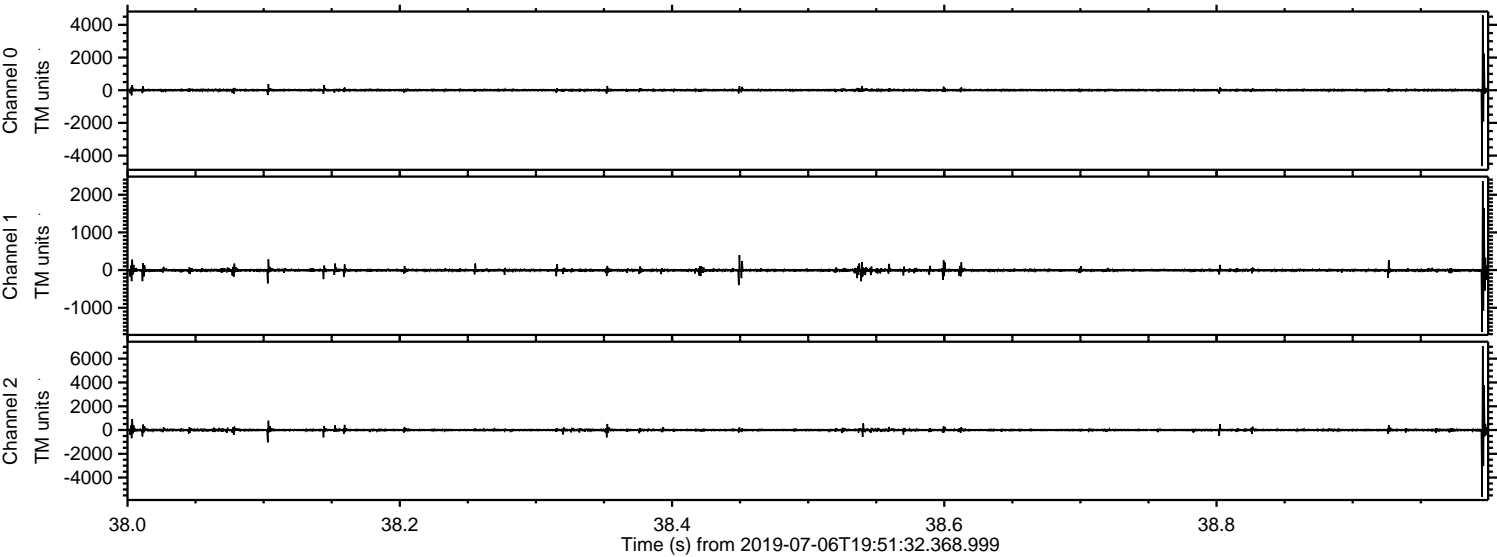

Channel 0
mn: -4640
mx: 4587
 μ : 1.6
 σ : 43.7

Channel 1
mn: -1639
mx: 2363
 μ : -5.2
 σ : 30.0

Channel 2
mn: -5606
mx: 7073
 μ : -6.1
 σ : 72.6

ELMAVAN 3D WAVEFORMS (Measured data sampled at 50 kHz) 51000 packets of 144 samples from 2019-07-06T19:51:32.368.999. Part 111/147

Processed Sat Jul 6 21:59:31 2019 by ELM ver.2012-10-06 from 001__elm20190706_195131__dat00.bin

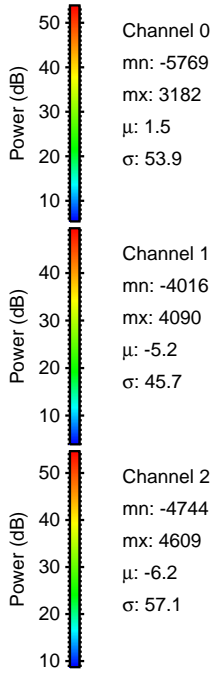
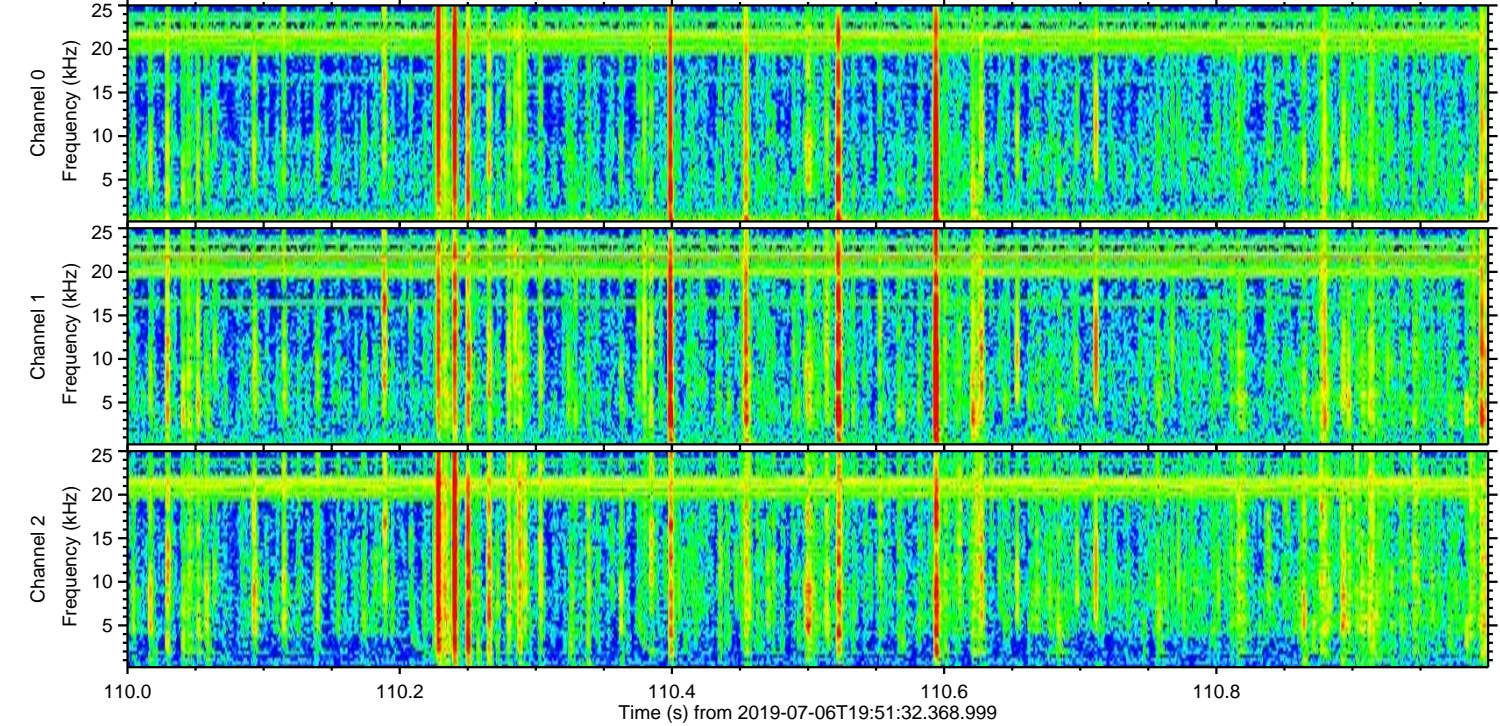
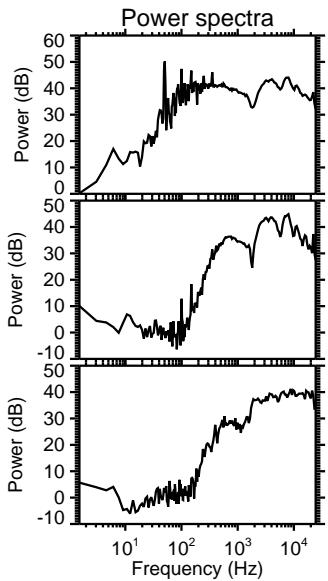
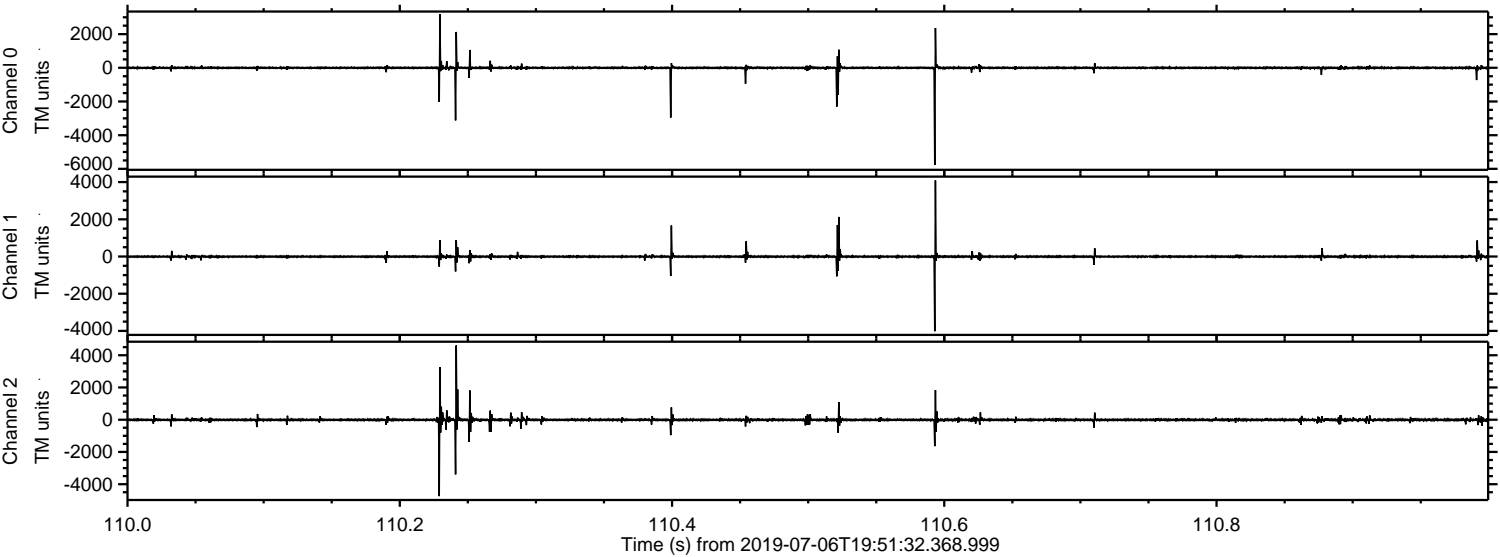

Processed Sat Jul 6 21:59:32 2019 by ELM ver.2012-10-06 from 001__elm20190706_195131__dat00.bin

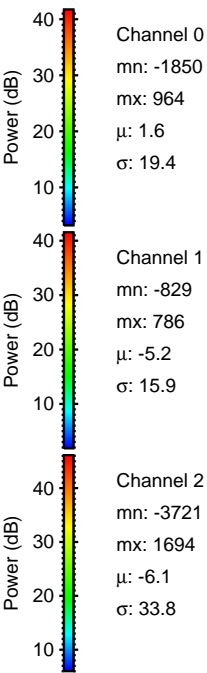
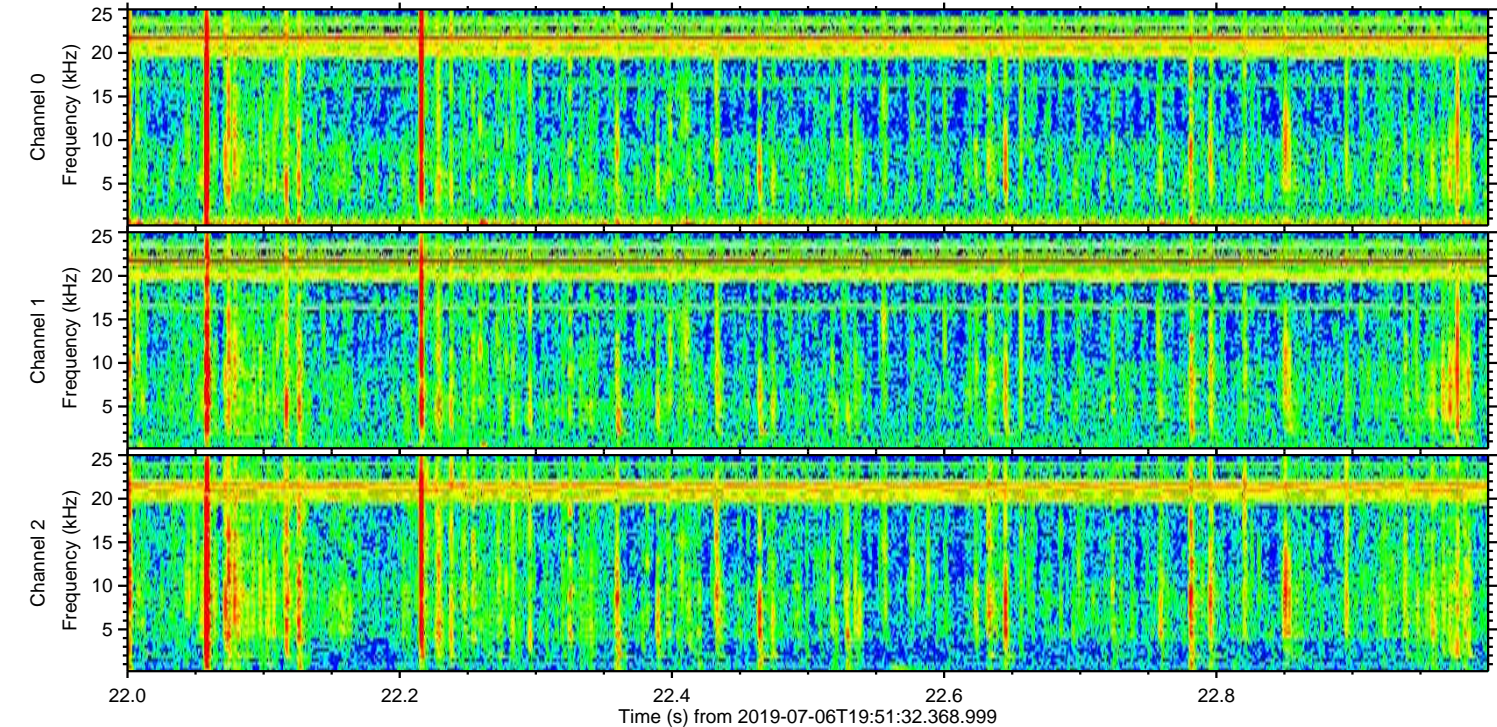
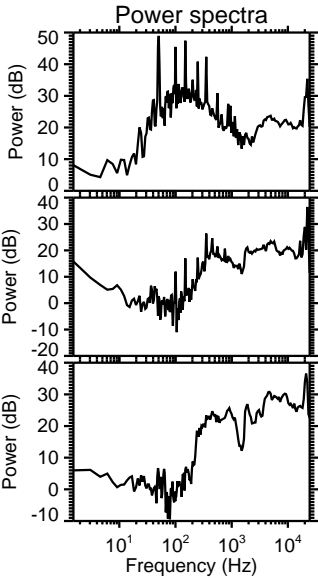
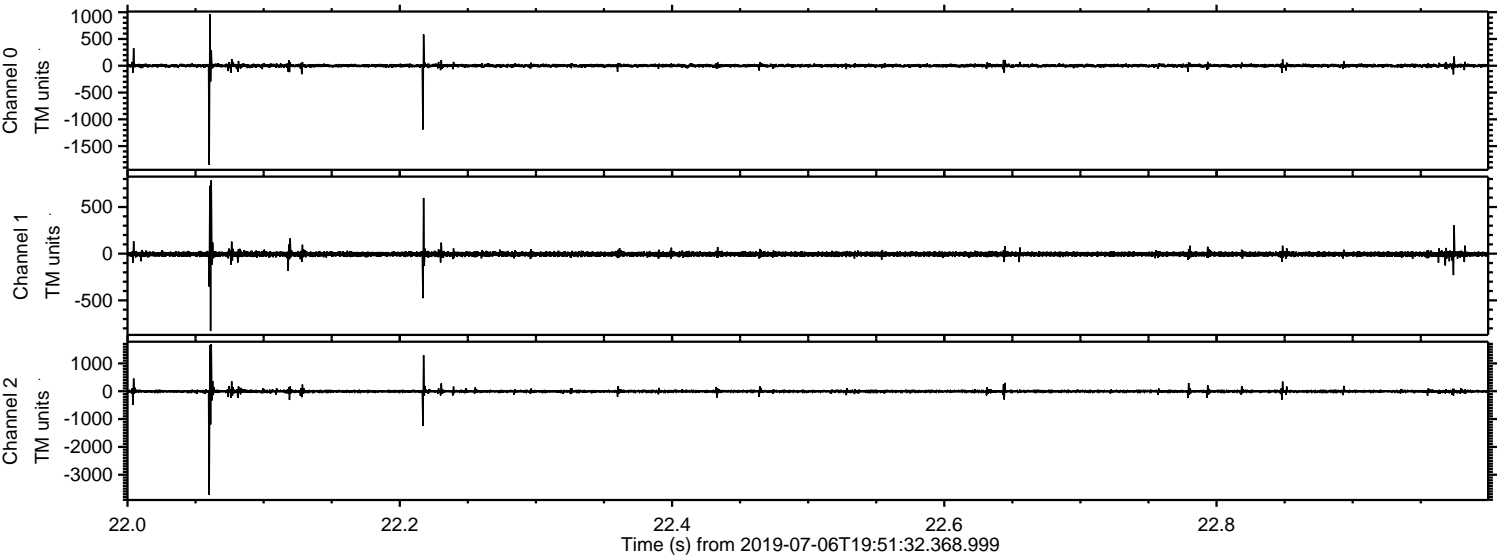

ELMAVAN 3D WAVEFORMS (Measured data sampled at 50 kHz) 51000 packets of 144 samples from 2019-07-06T19:51:32.368.999. Part 142/147

Processed Sat Jul 6 21:59:32 2019 by ELM ver.2012-10-06 from 001__elm20190706_195131__dat00.bin

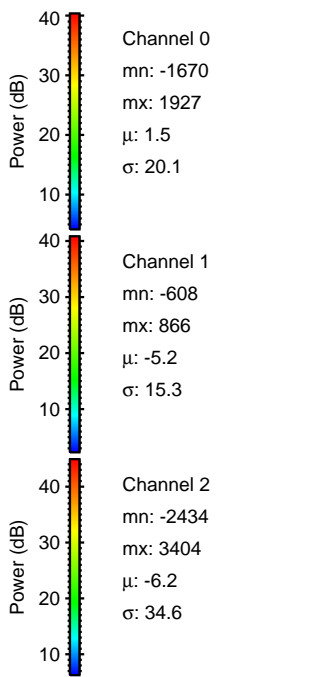
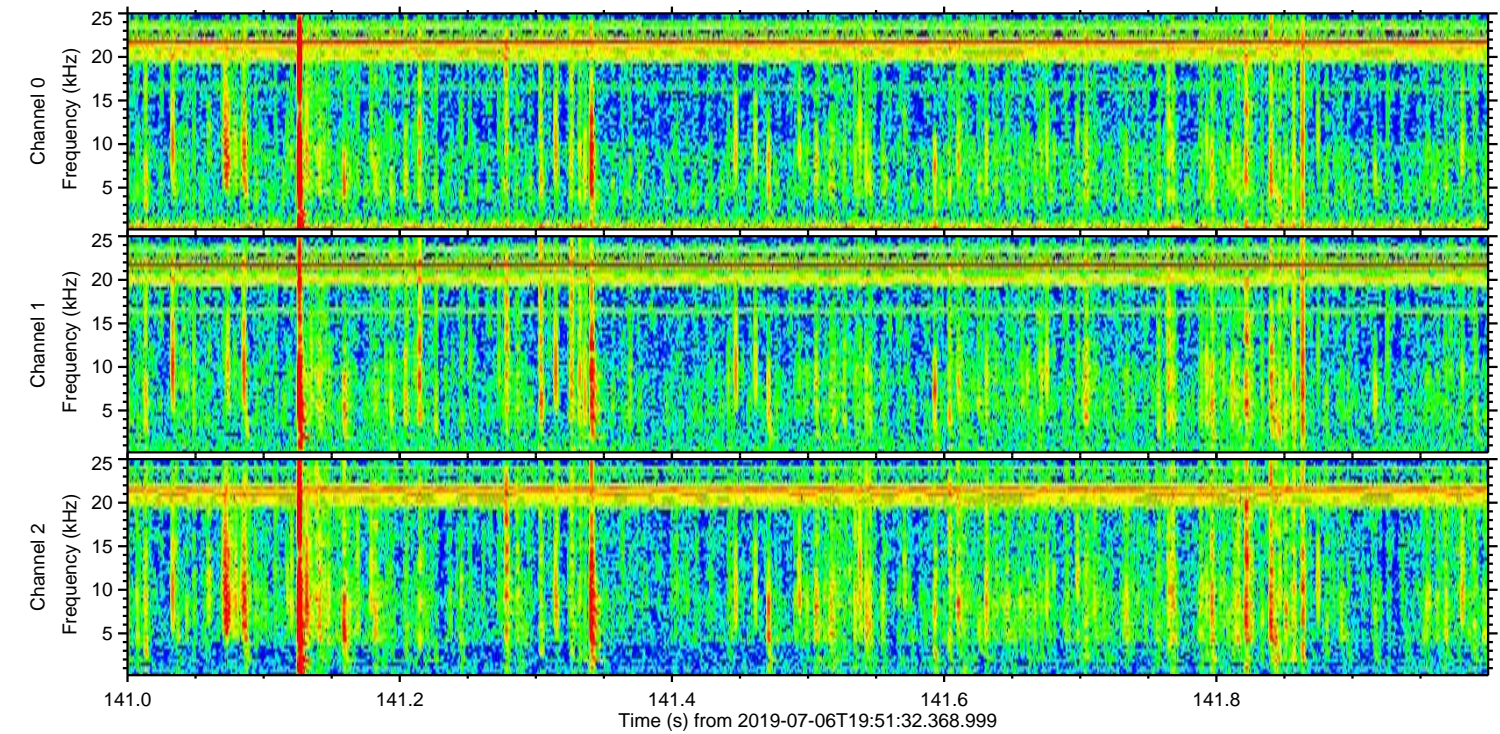
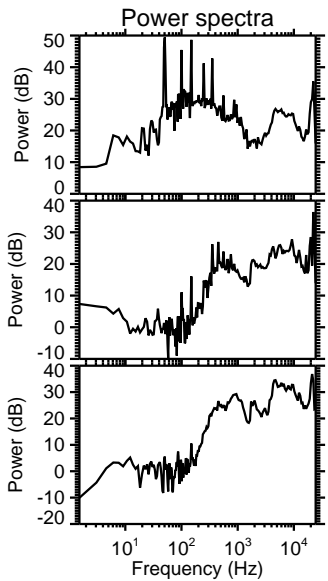
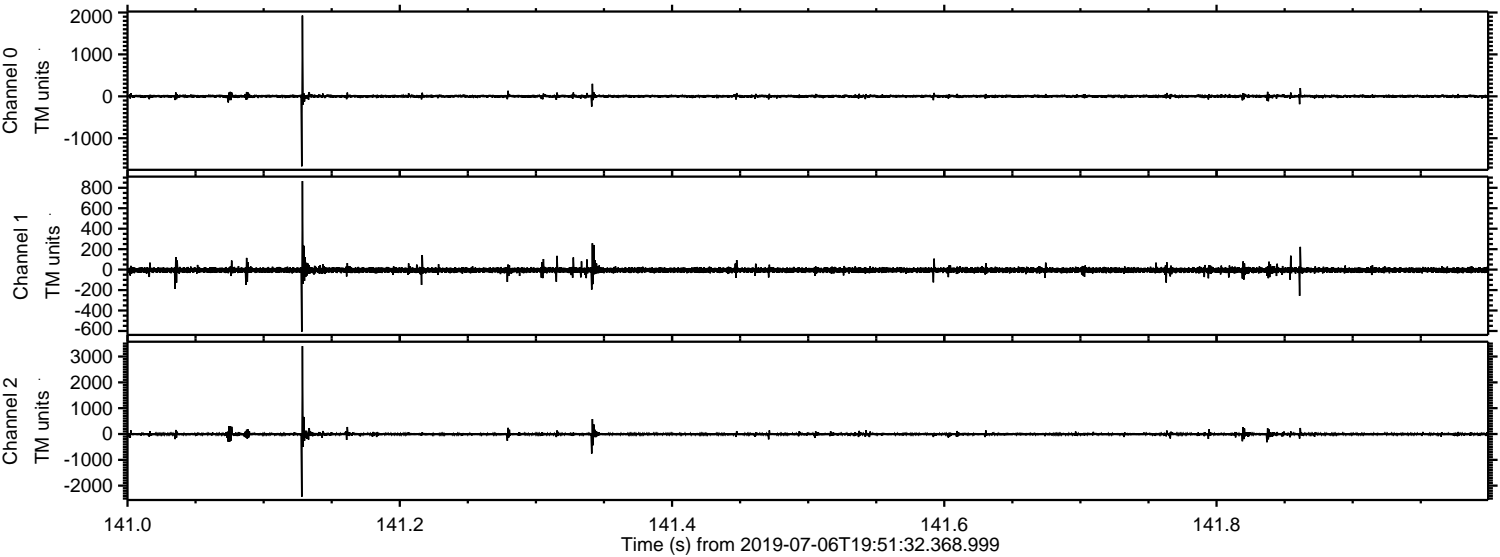

ELMAVAN 3D WAVEFORMS (Measured data sampled at 50 kHz) 51000 packets of 144 samples from 2019-07-06T19:51:32.368.999. Part 134/147

Processed Sat Jul 6 21:59:33 2019 by ELM ver.2012-10-06 from 001__elm20190706_195131__dat00.bin

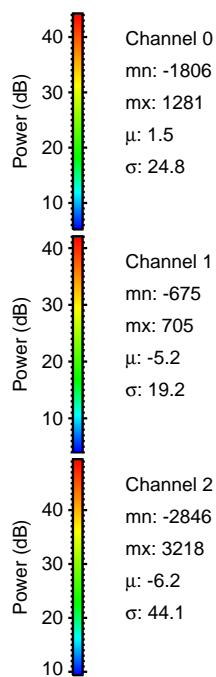
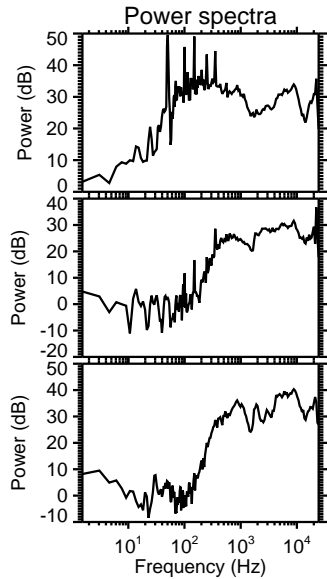
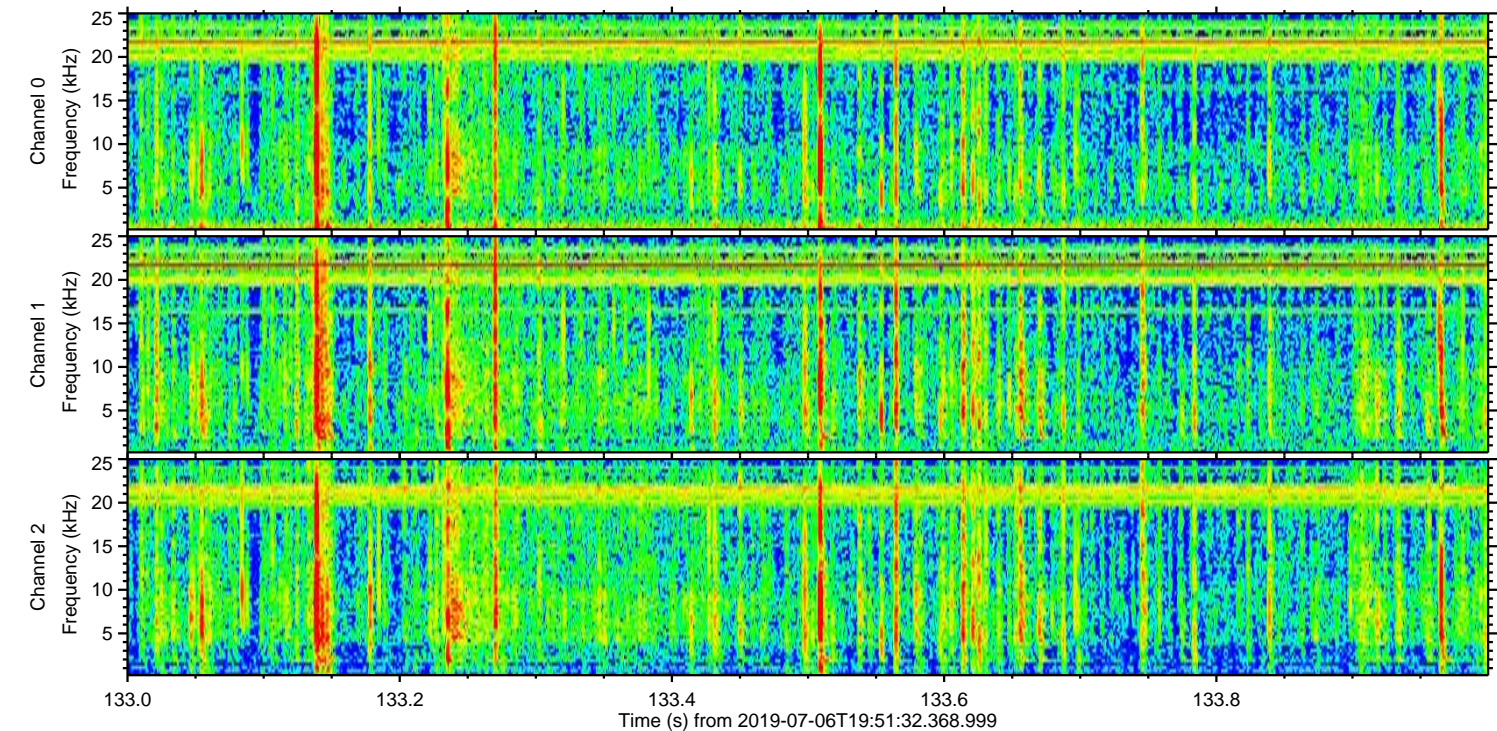
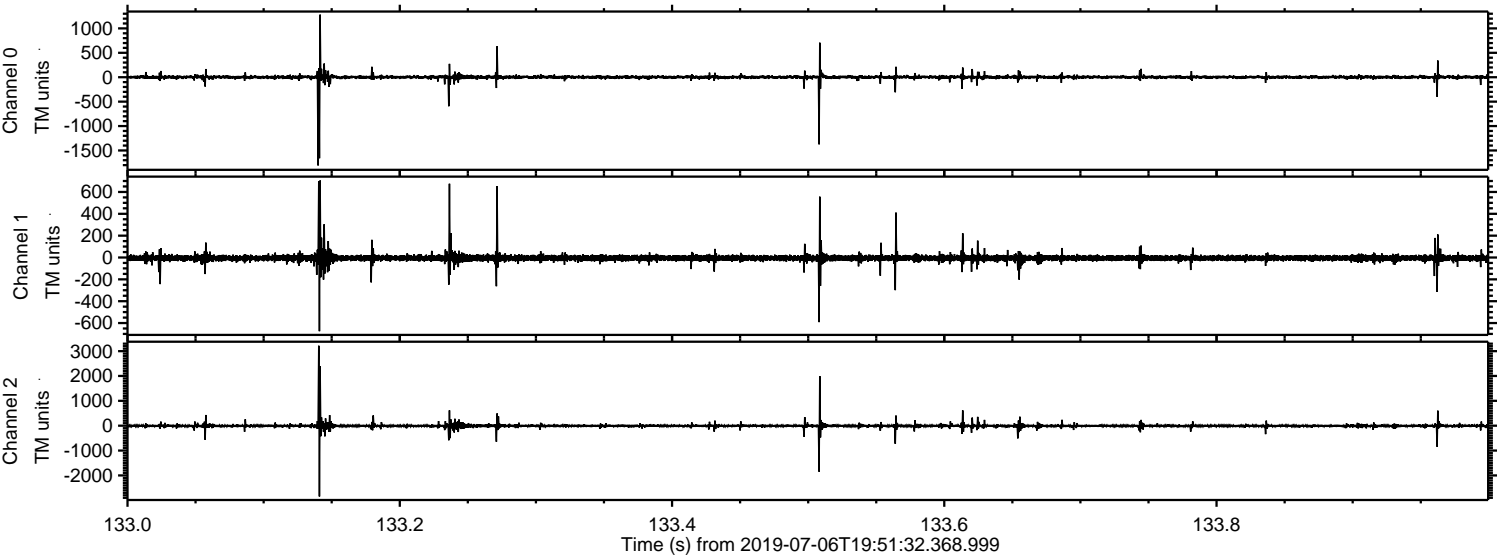

Power spectra

Channel 0
mn: -1806
mx: 1281
 μ : 1.5
 σ : 24.8

Channel 1
mn: -675
mx: 705
 μ : -5.2
 σ : 19.2

Channel 2
mn: -2846
mx: 3218
 μ : -6.2
 σ : 44.1

Processed Sat Jul 6 21:59:34 2019 by ELM ver.2012-10-06 from 001__elm20190706_195131__dat00.bin

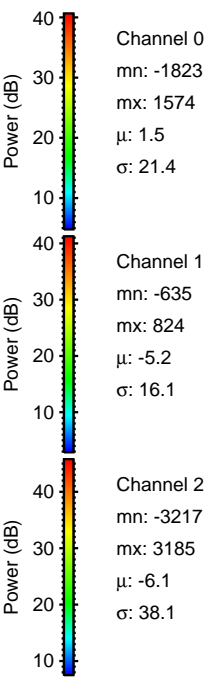
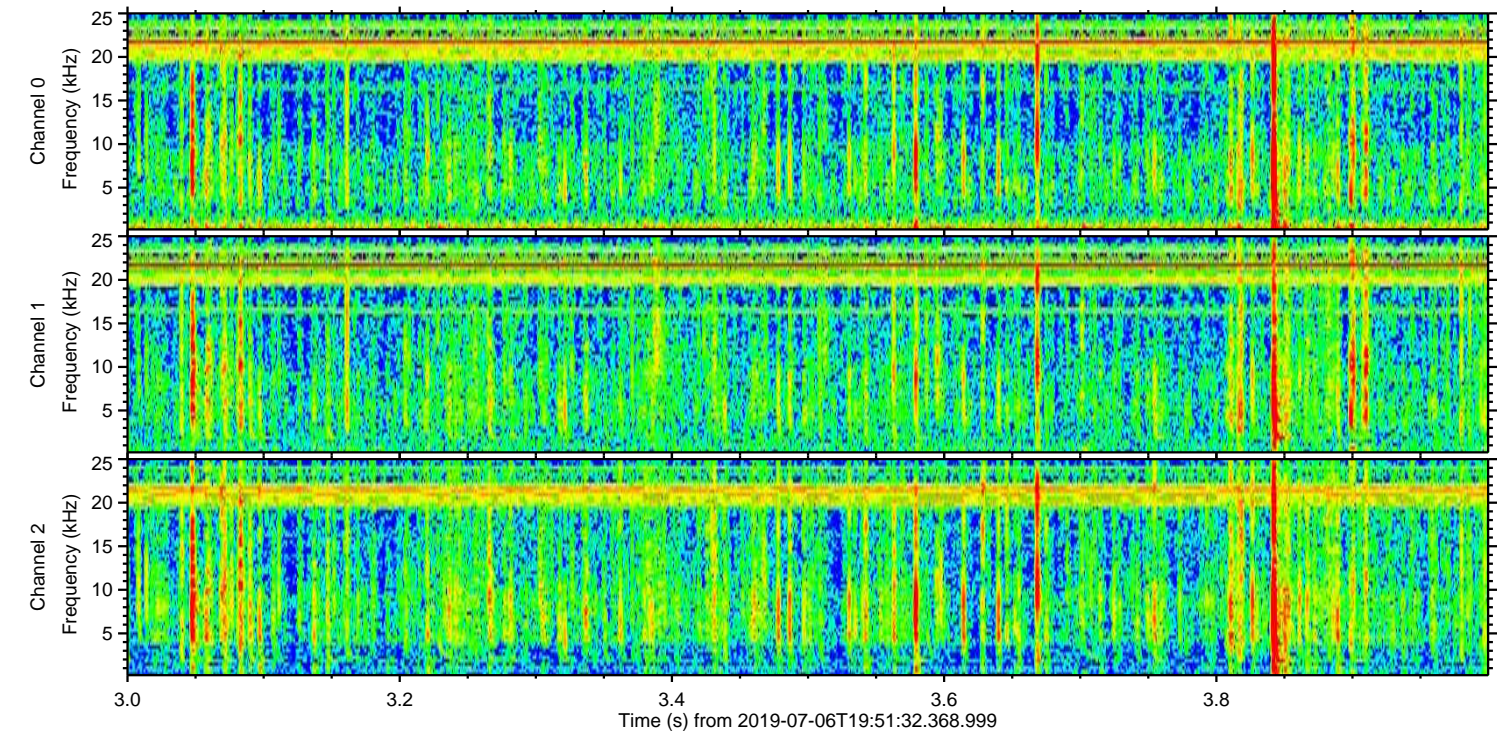
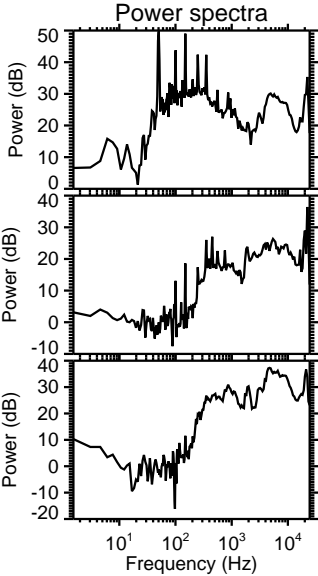
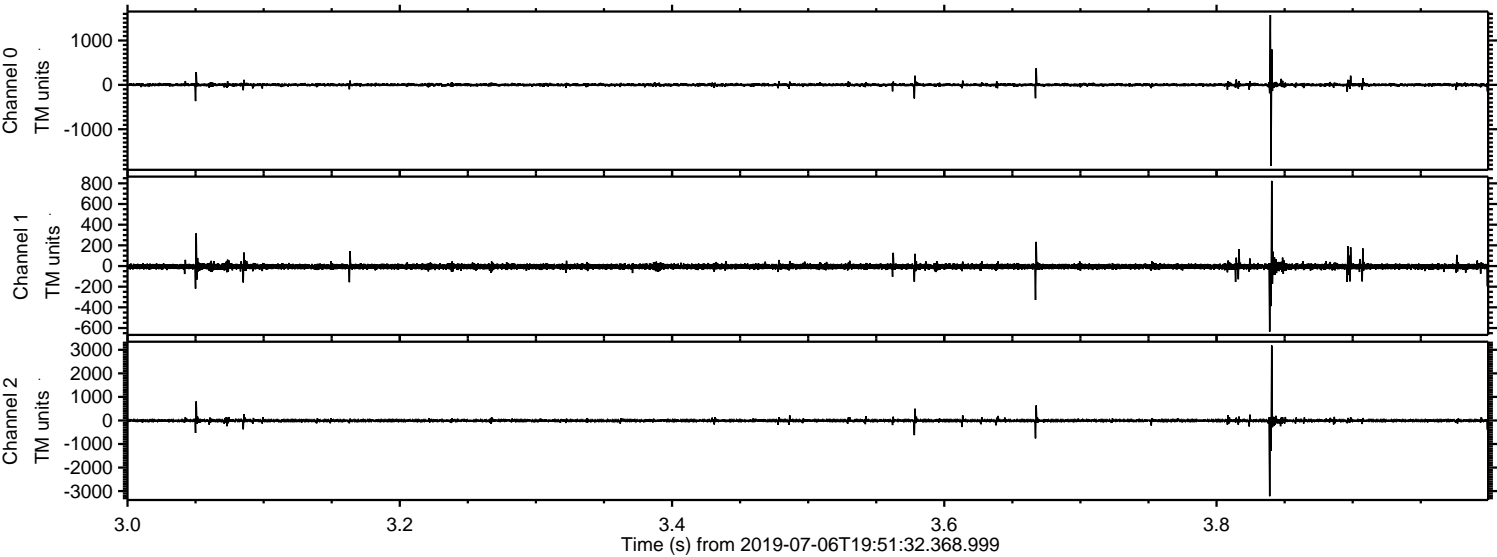

Channel 0
mn: -1823
mx: 1574
 μ : 1.5
 σ : 21.4

Channel 1
mn: -635
mx: 824
 μ : -5.2
 σ : 16.1

Channel 2
mn: -3217
mx: 3185
 μ : -6.1
 σ : 38.1

Processed Sat Jul 6 21:59:35 2019 by ELM ver.2012-10-06 from 001__elm20190706_195131__dat00.bin

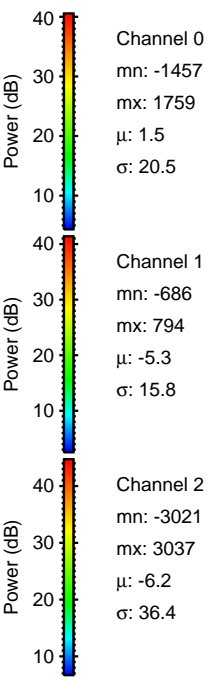
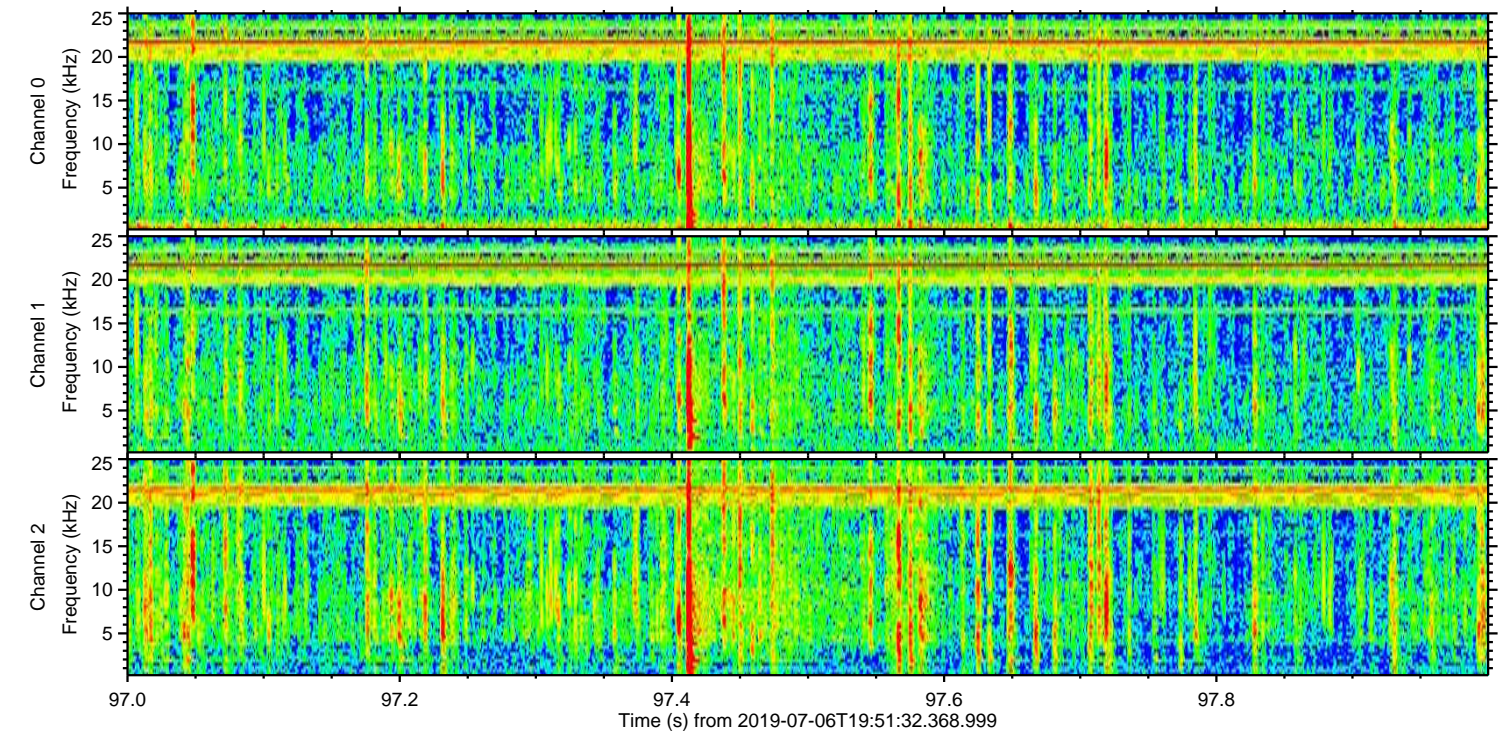
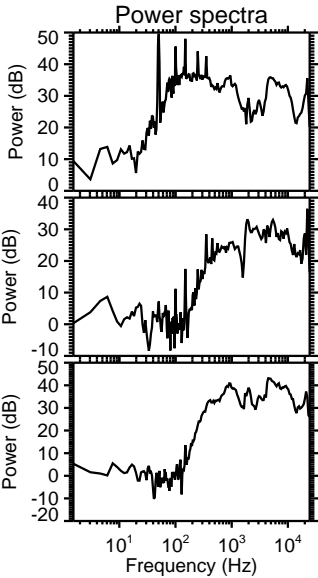
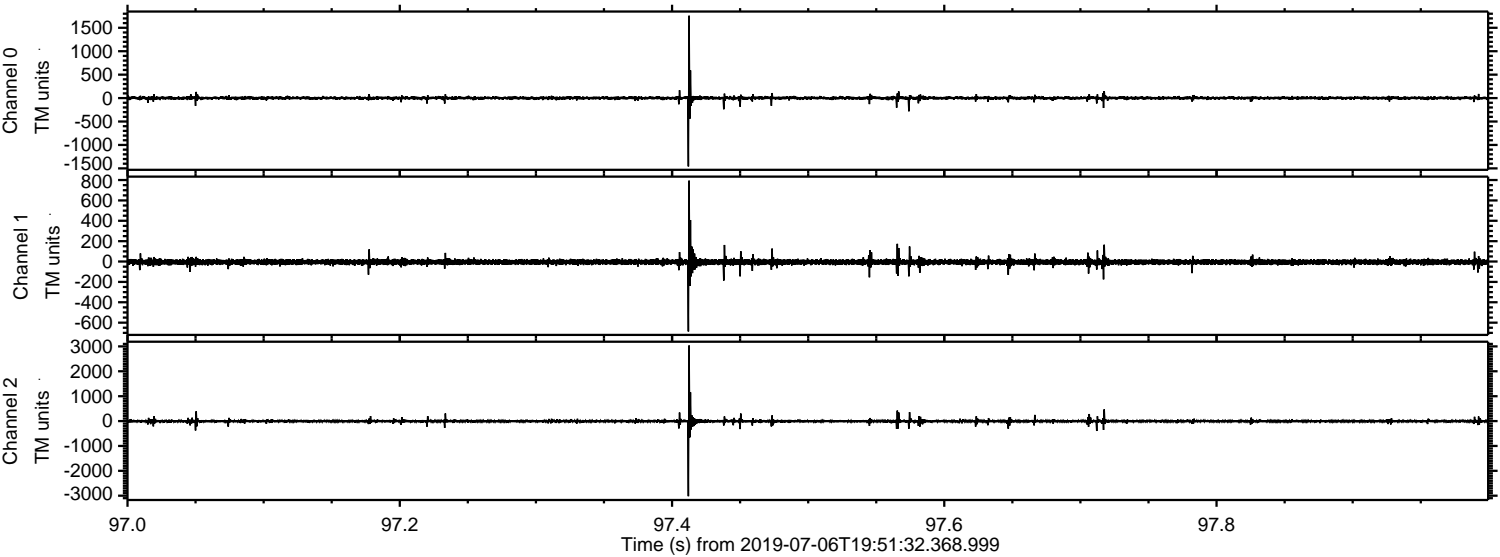

ELMAVAN 3D WAVEFORMS (Measured data sampled at 50 kHz) 51000 packets of 144 samples from 2019-07-06T19:51:32.368.999. Part 38/147

Processed Sat Jul 6 21:59:36 2019 by ELM ver.2012-10-06 from 001__elm20190706_195131__dat00.bin

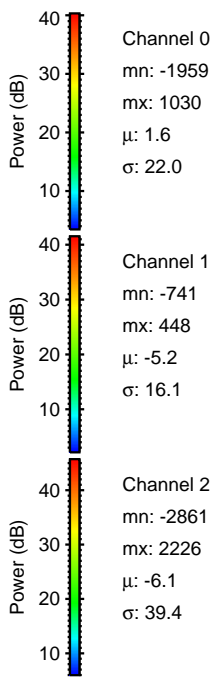
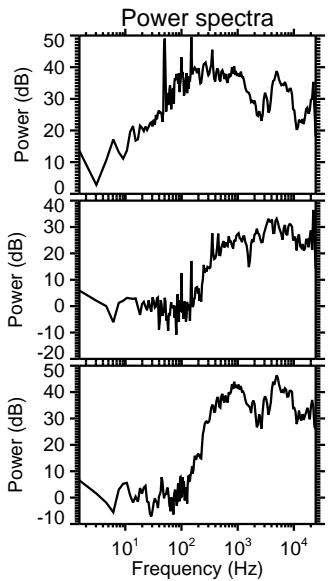
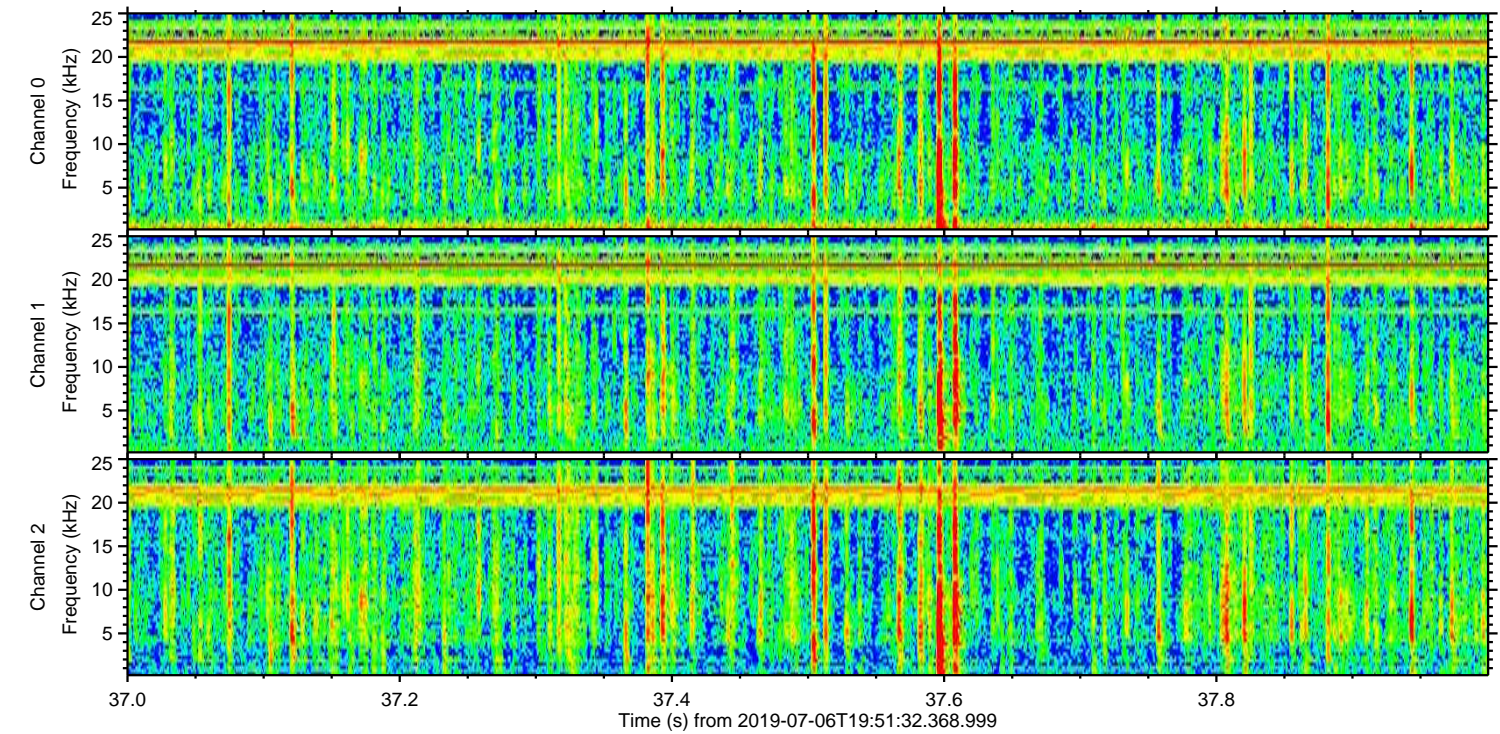
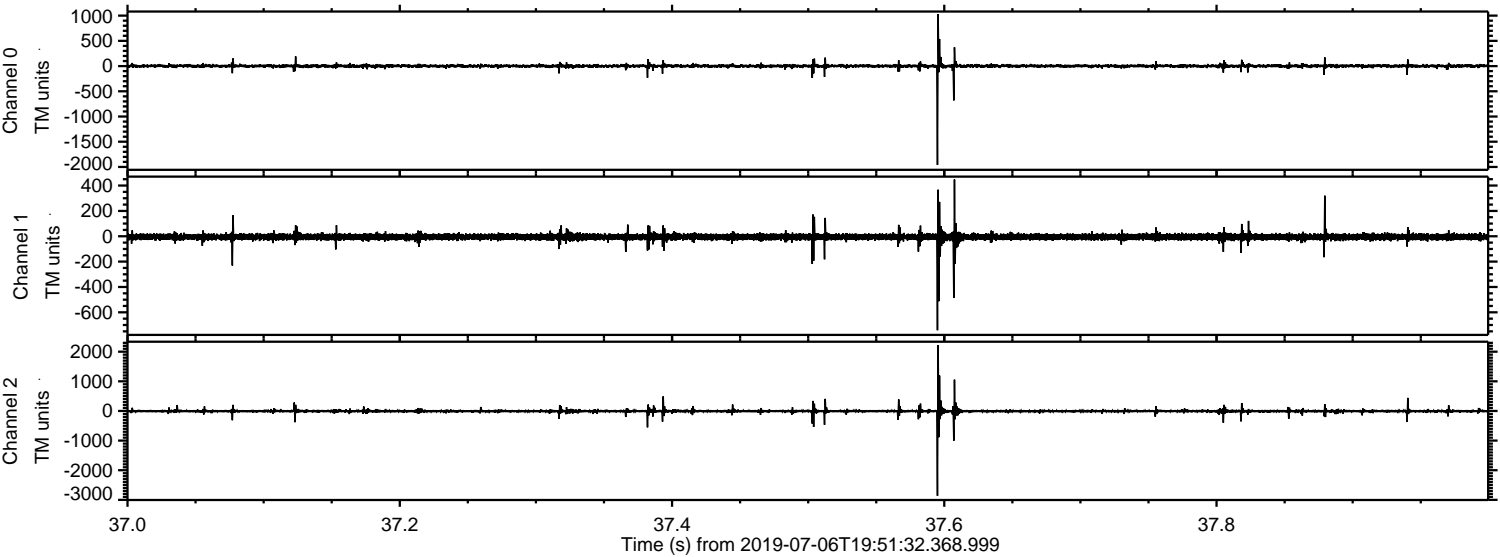

ELMAVAN 3D WAVEFORMS (Measured data sampled at 50 kHz) 51000 packets of 144 samples from 2019-07-06T19:51:32.368.999. Part 115/147

