

ELMAVAN 3D WAVEFORMS (Measured data sampled at 50 kHz) 51000 packets of 144 samples from 2019-07-06T19:41:31.955.000.

Processed Sat Jul 6 21:49:40 2019 by ELM ver.2012-10-06 from 001__elm20190706_194130__dat00.bin

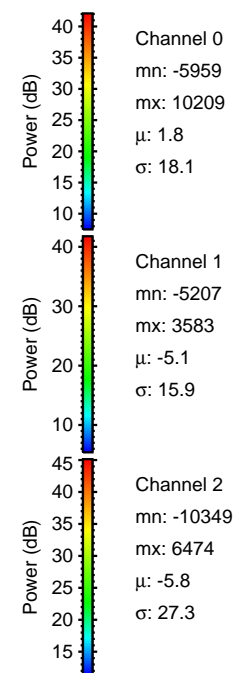

Processed Sat Jul 6 21:49:49 2019 by ELM ver.2012-10-06 from 001__elm20190706_194130__dat00.bin

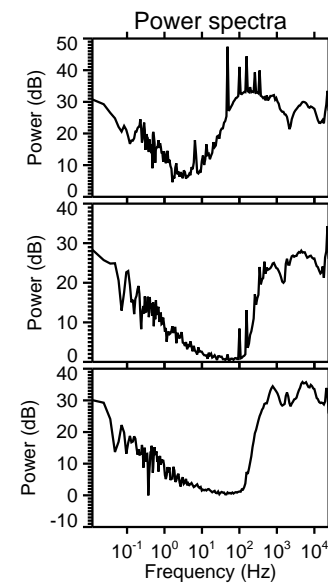
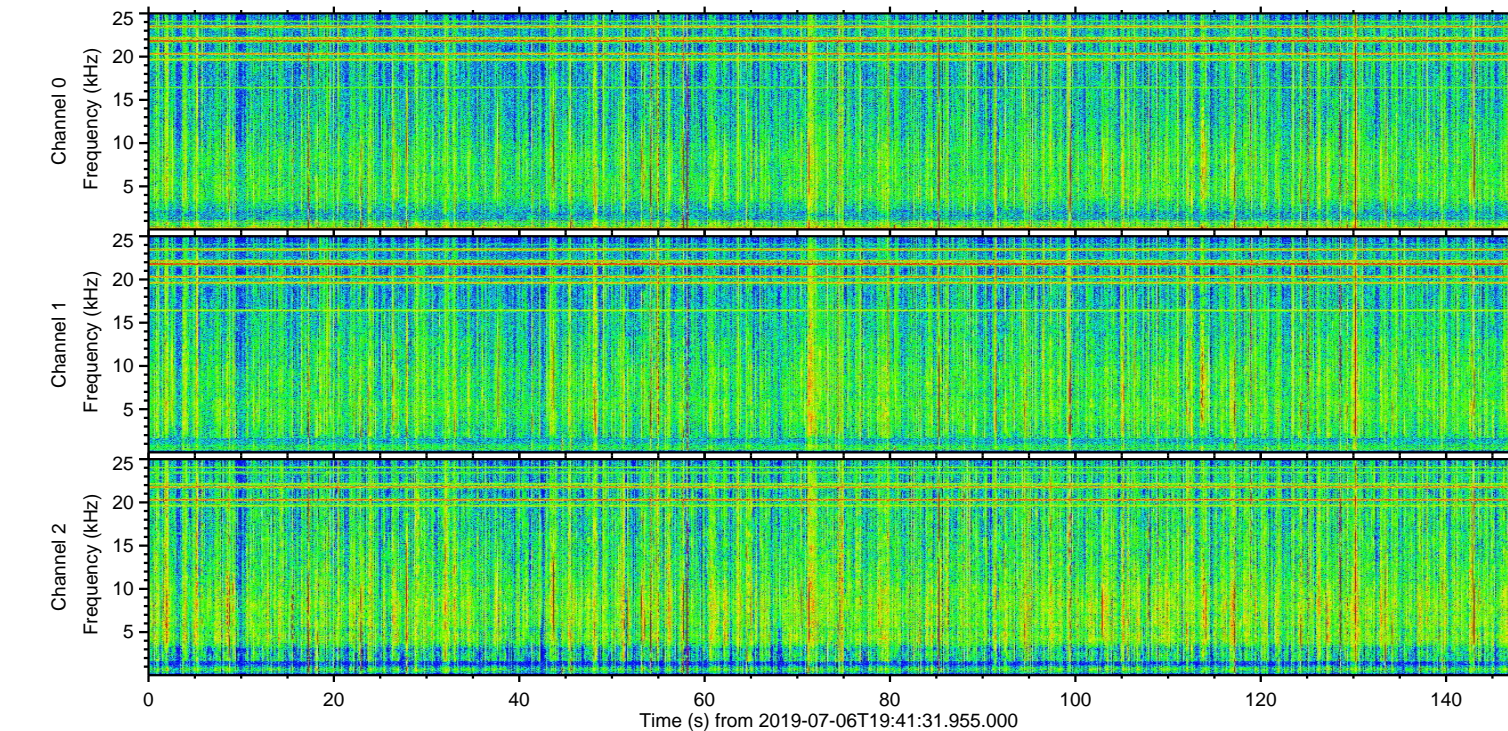
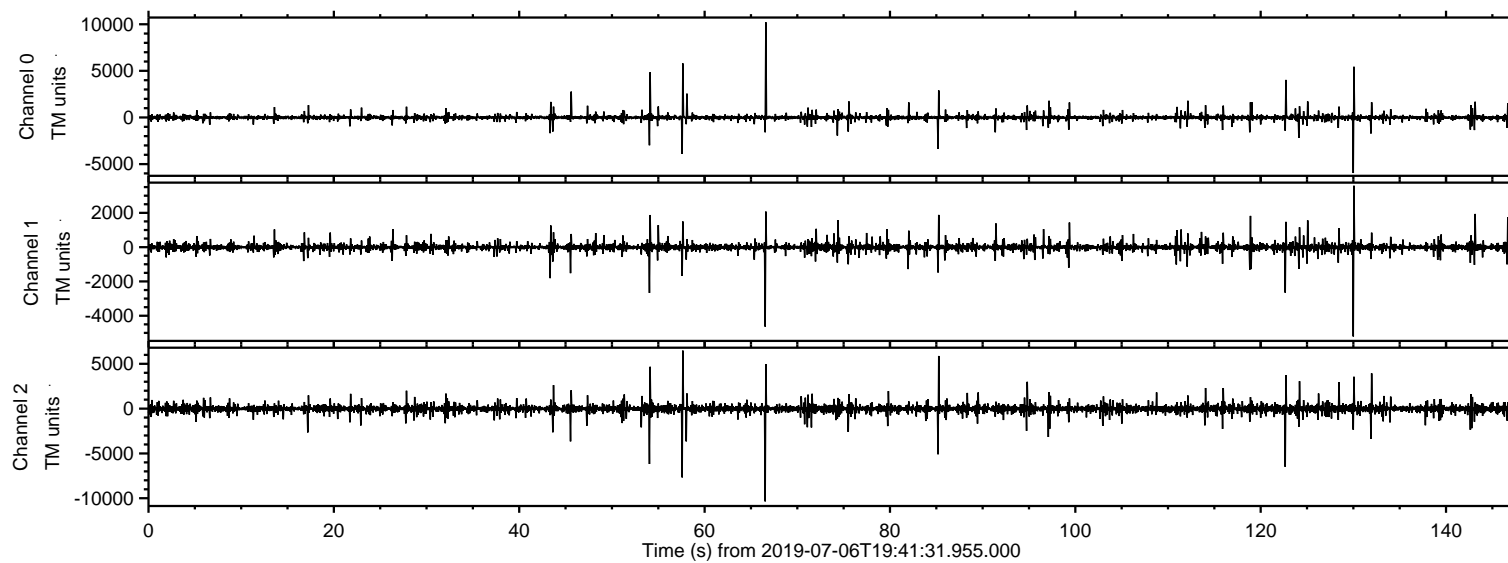
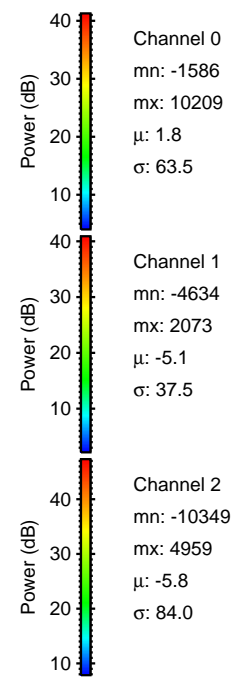
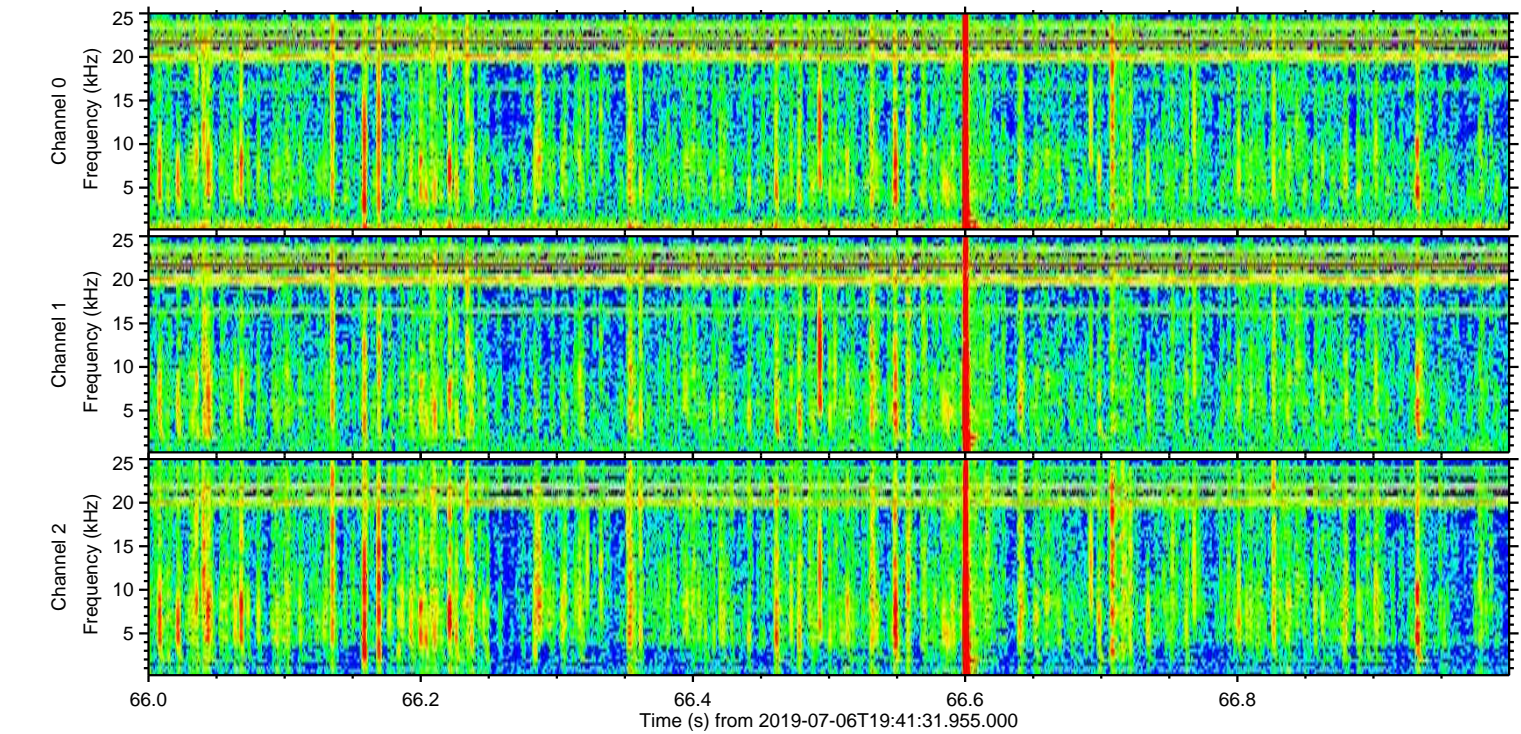
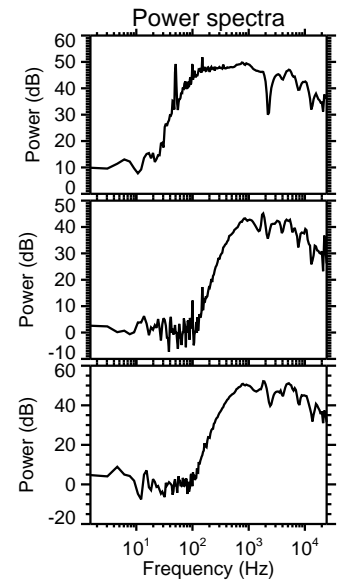
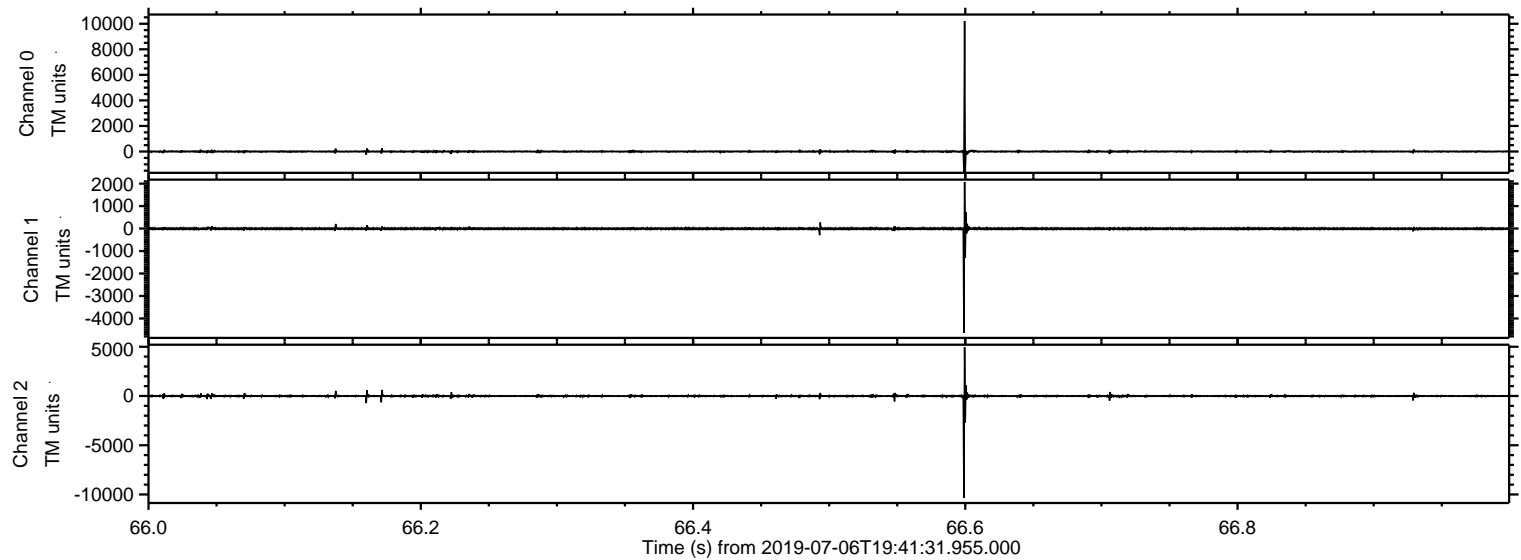

Processed Sat Jul 6 21:49:50 2019 by ELM ver.2012-10-06 from 001__elm20190706_194130__dat00.bin

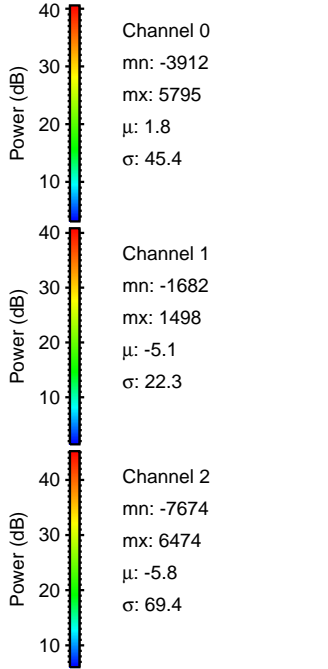
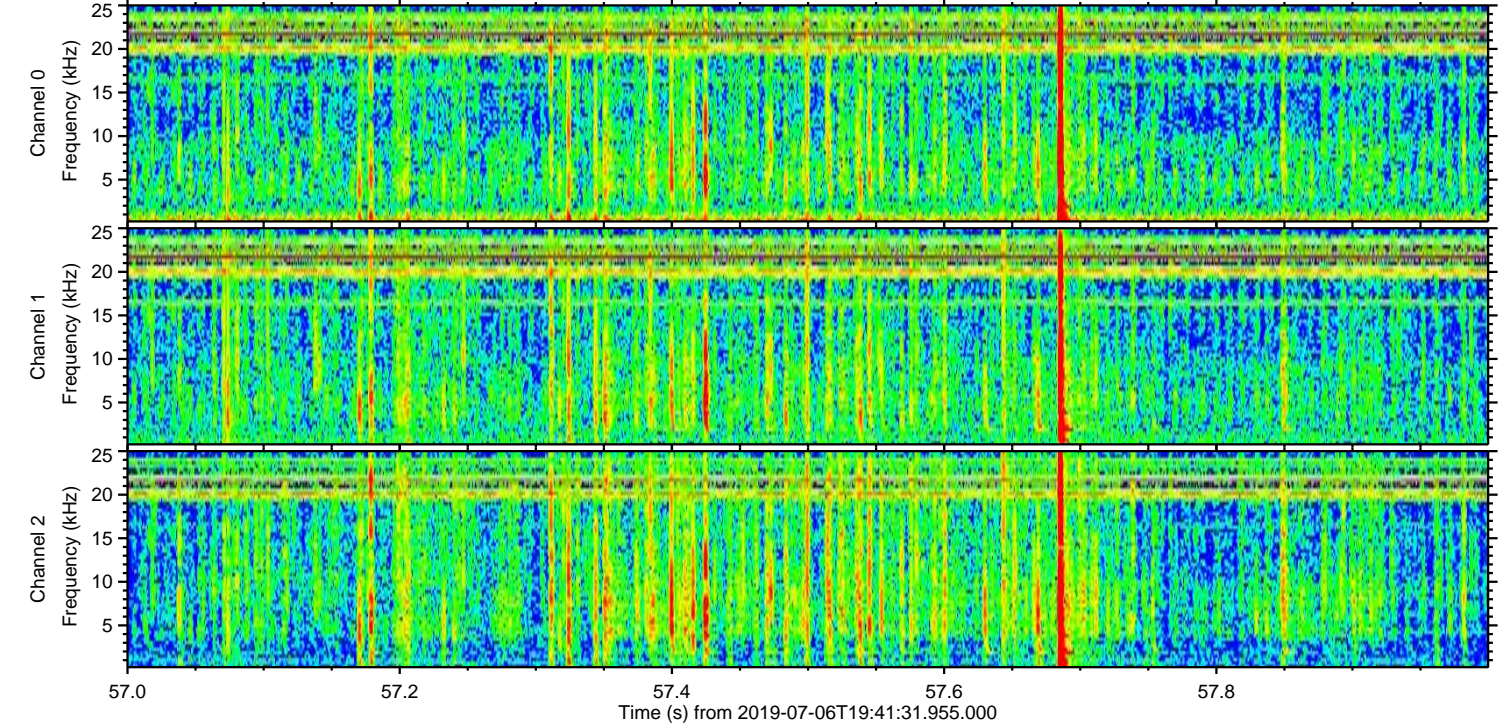
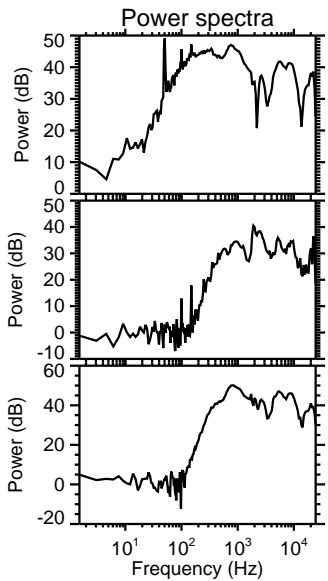
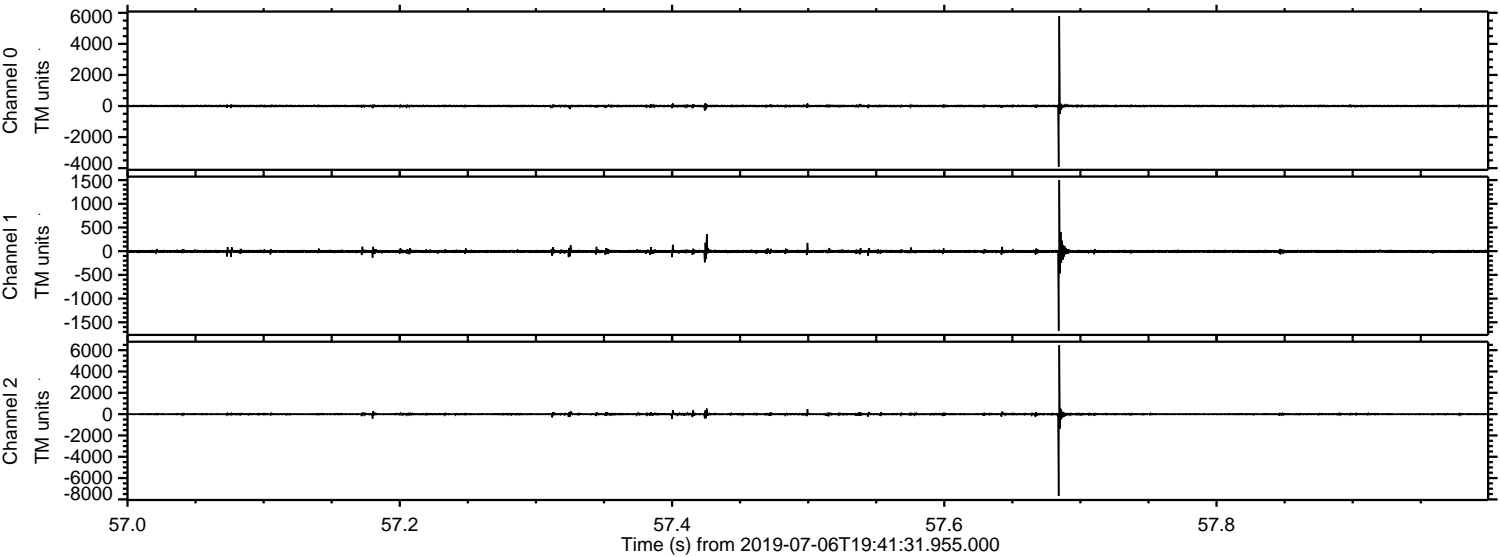

ELMAVAN 3D WAVEFORMS (Measured data sampled at 50 kHz) 51000 packets of 144 samples from 2019-07-06T19:41:31.955.000. Part 123/147

Processed Sat Jul 6 21:49:50 2019 by ELM ver.2012-10-06 from 001__elm20190706_194130__dat00.bin

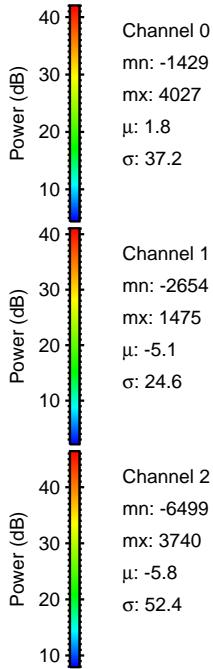
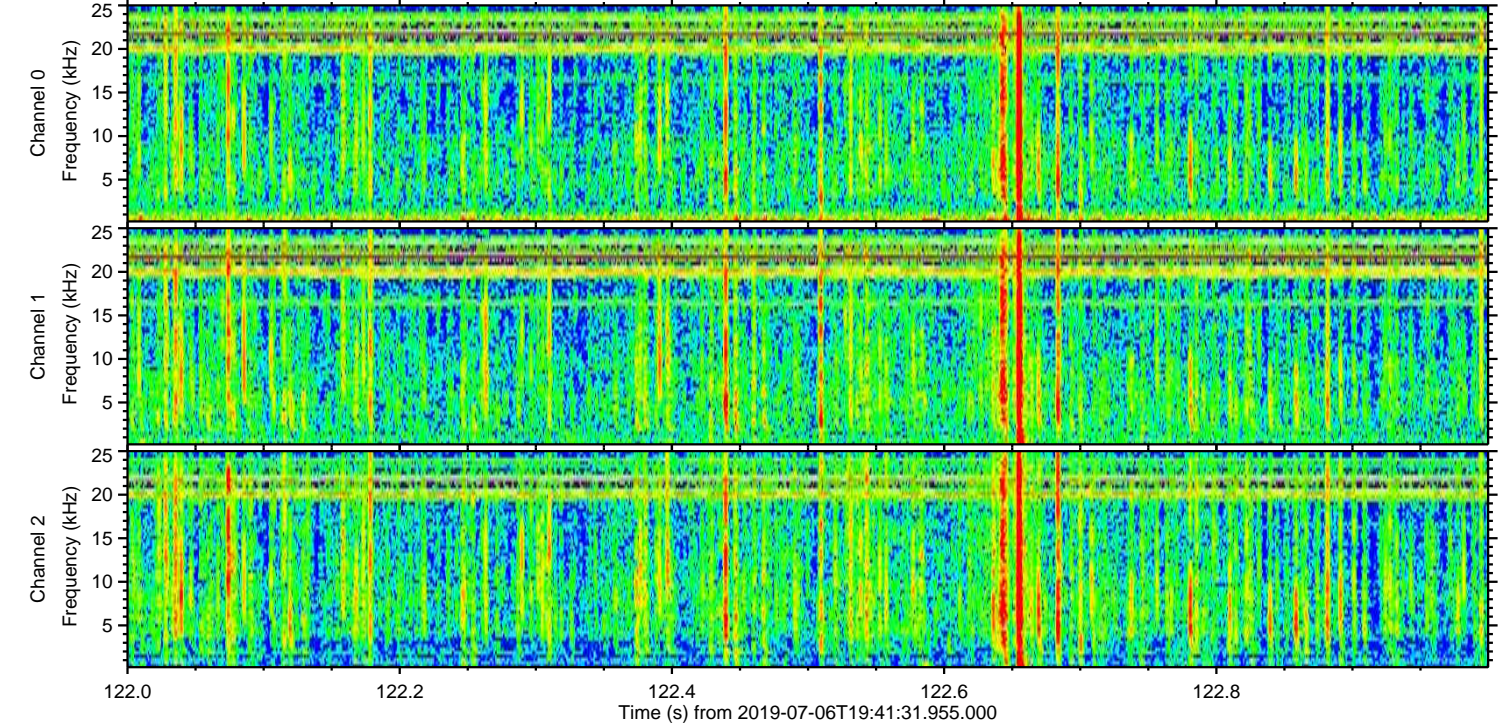
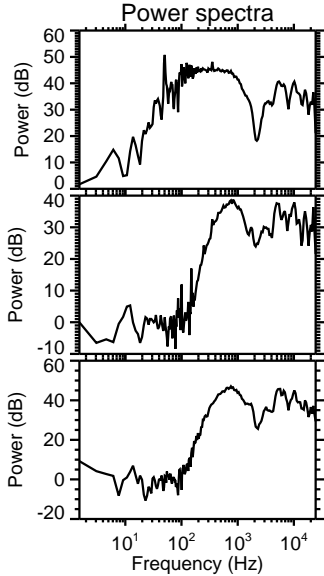
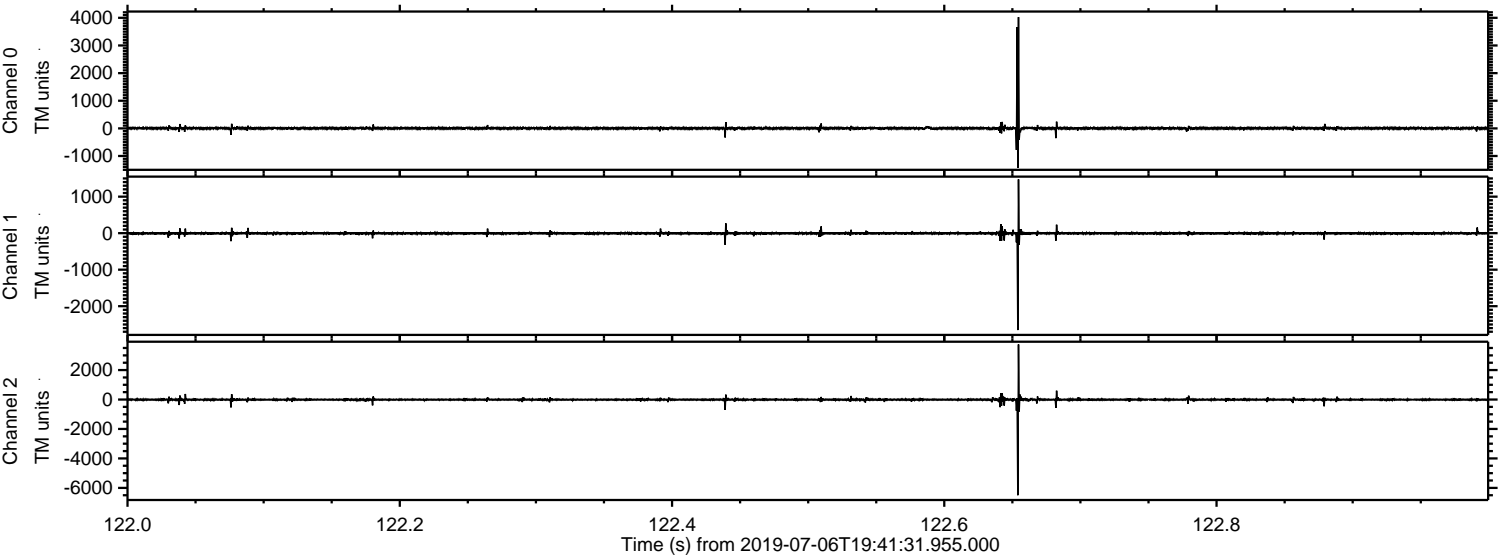

Processed Sat Jul 6 21:49:51 2019 by ELM ver.2012-10-06 from 001__elm20190706_194130__dat00.bin

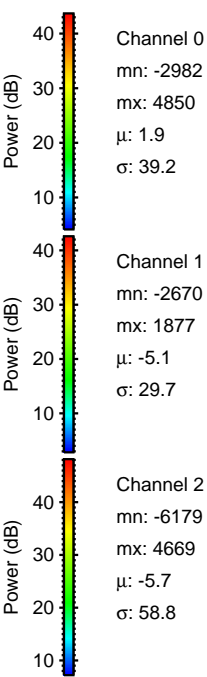
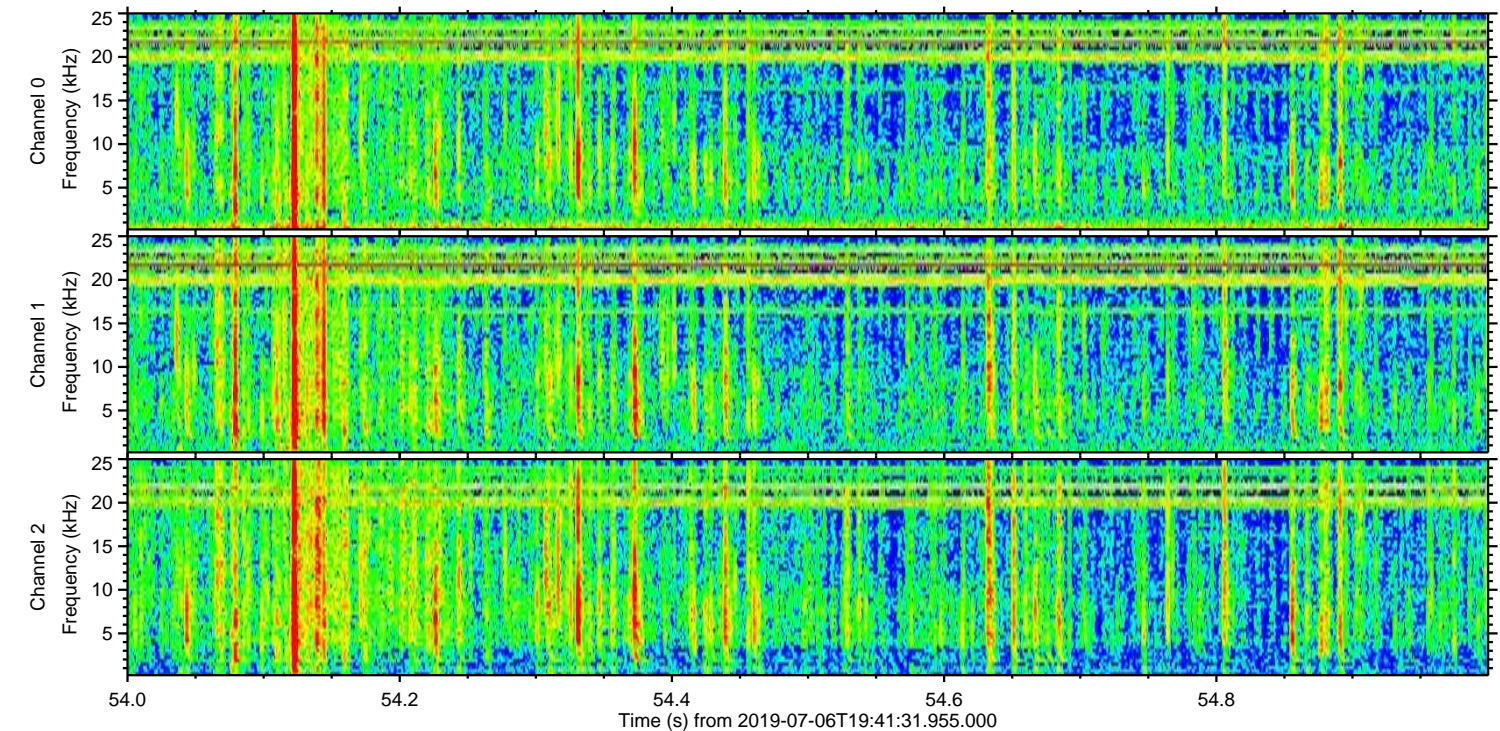
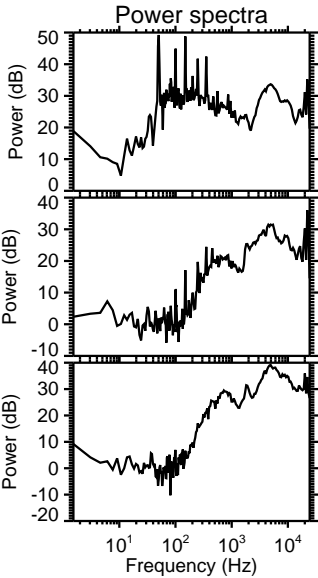
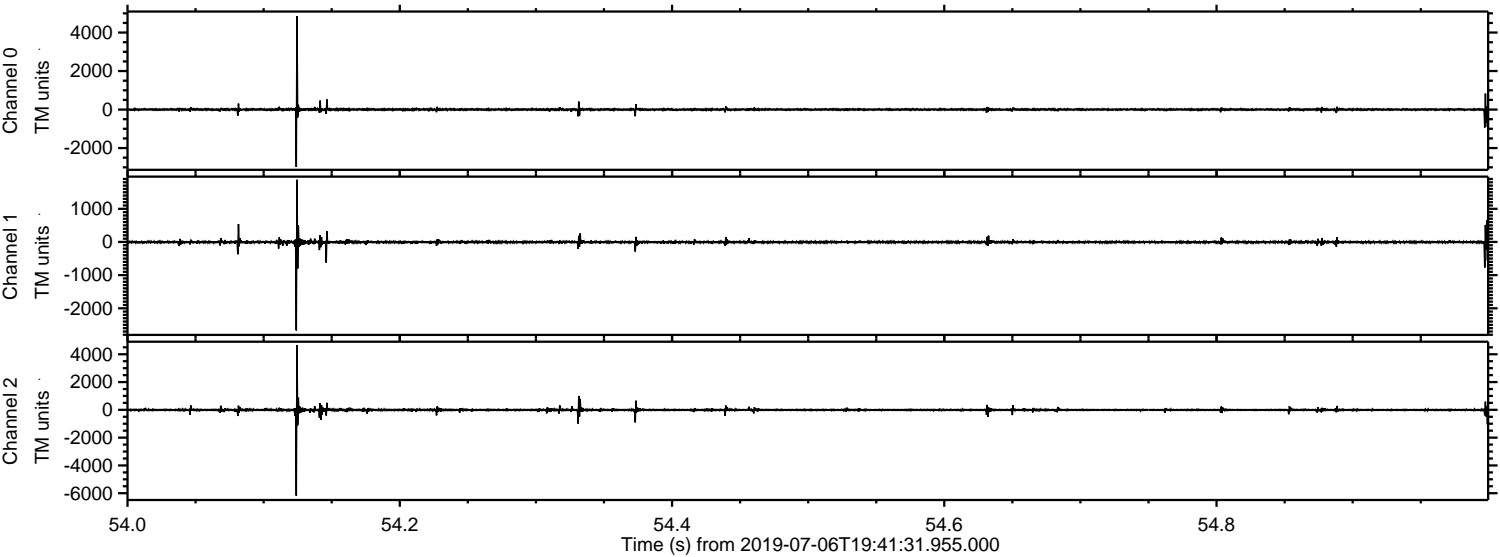

ELMAVAN 3D WAVEFORMS (Measured data sampled at 50 kHz) 51000 packets of 144 samples from 2019-07-06T19:41:31.955.000. Part 131/147

Processed Sat Jul 6 21:49:52 2019 by ELM ver.2012-10-06 from 001__elm20190706_194130__dat00.bin

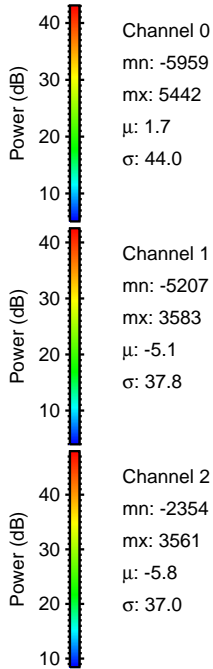
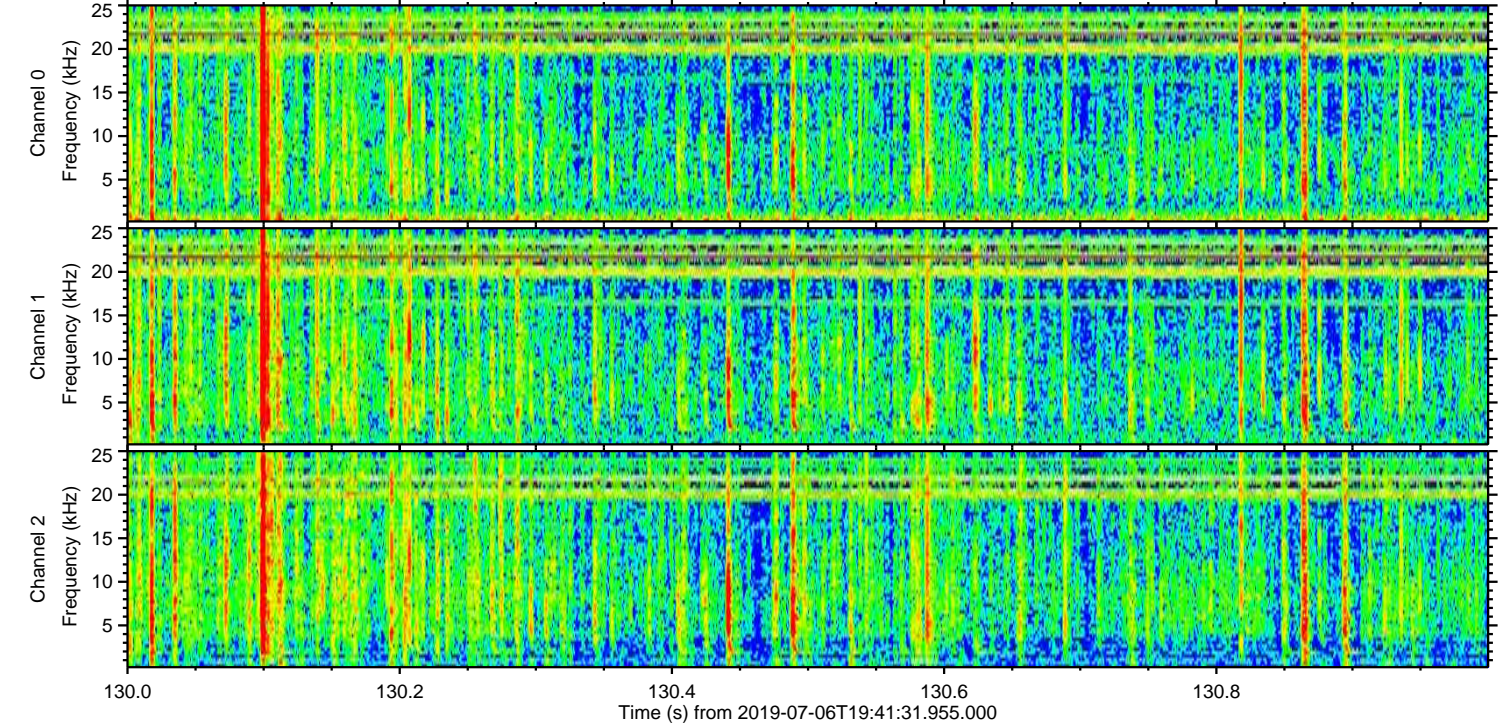
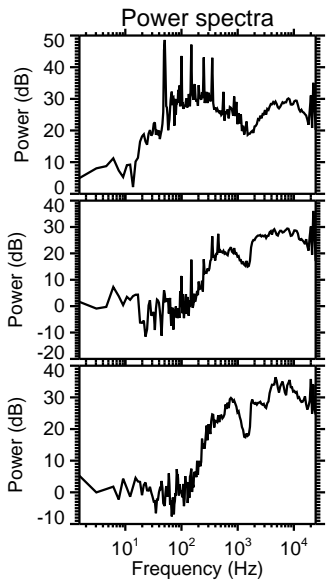
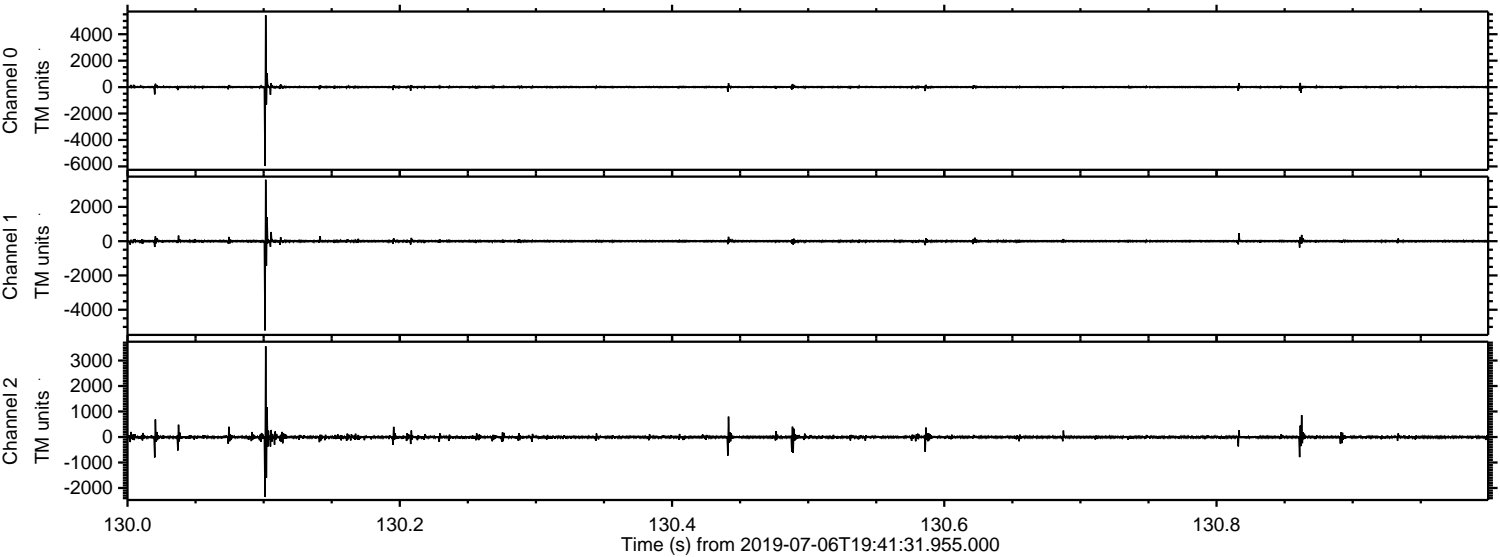

Processed Sat Jul 6 21:49:53 2019 by ELM ver.2012-10-06 from 001__elm20190706_194130__dat00.bin

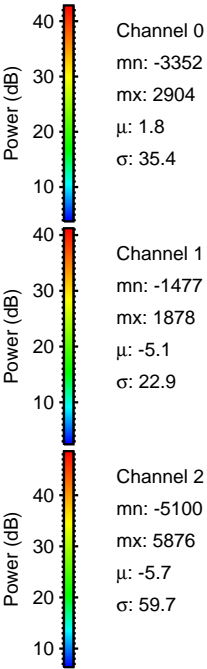
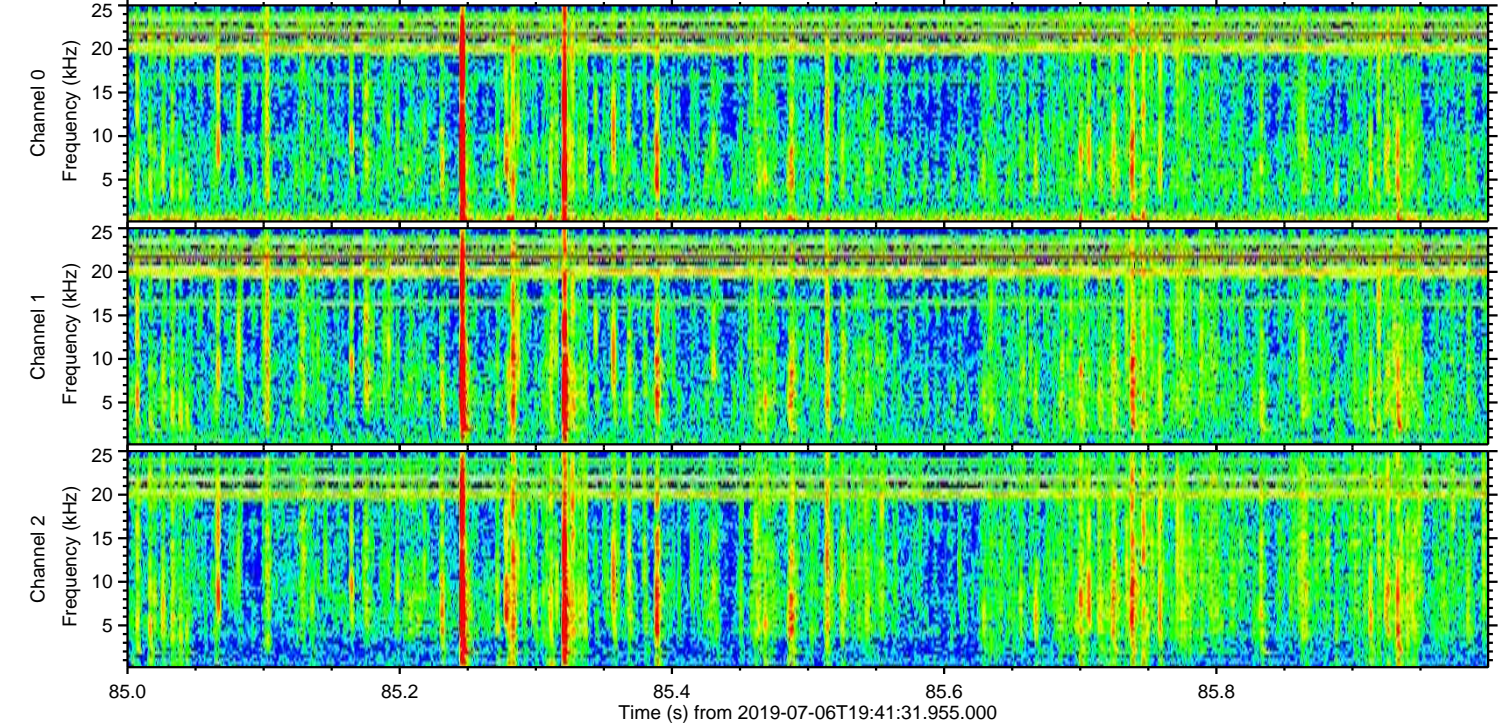
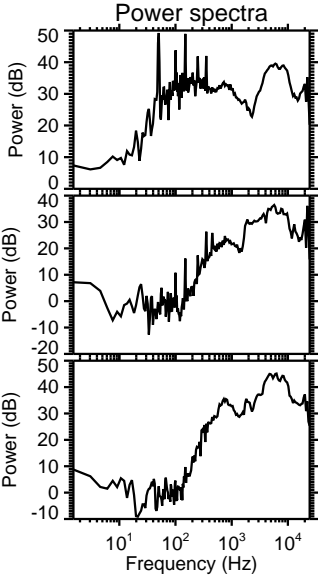
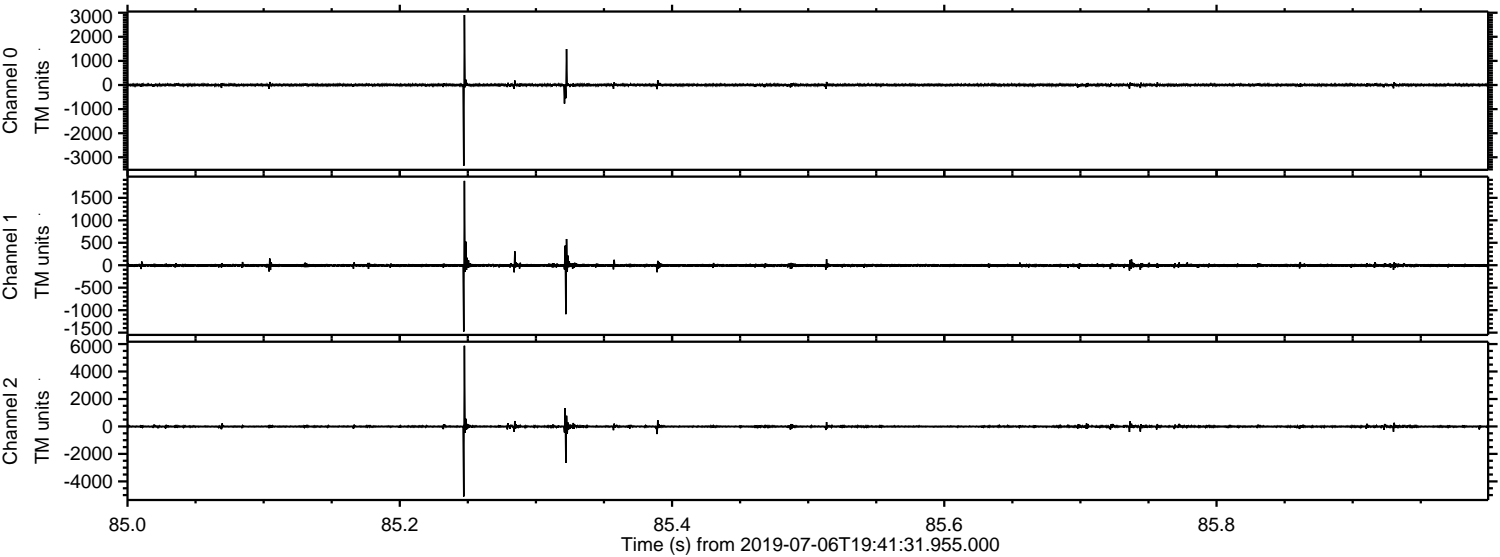

ELMAVAN 3D WAVEFORMS (Measured data sampled at 50 kHz) 51000 packets of 144 samples from 2019-07-06T19:41:31.955.000. Part 132/147

Processed Sat Jul 6 21:49:53 2019 by ELM ver.2012-10-06 from 001__elm20190706_194130__dat00.bin

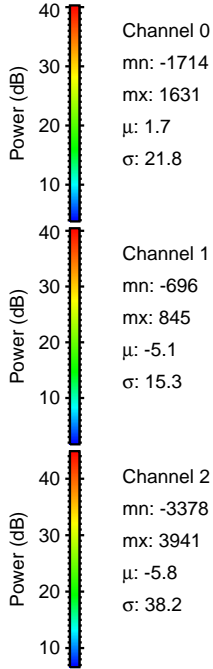
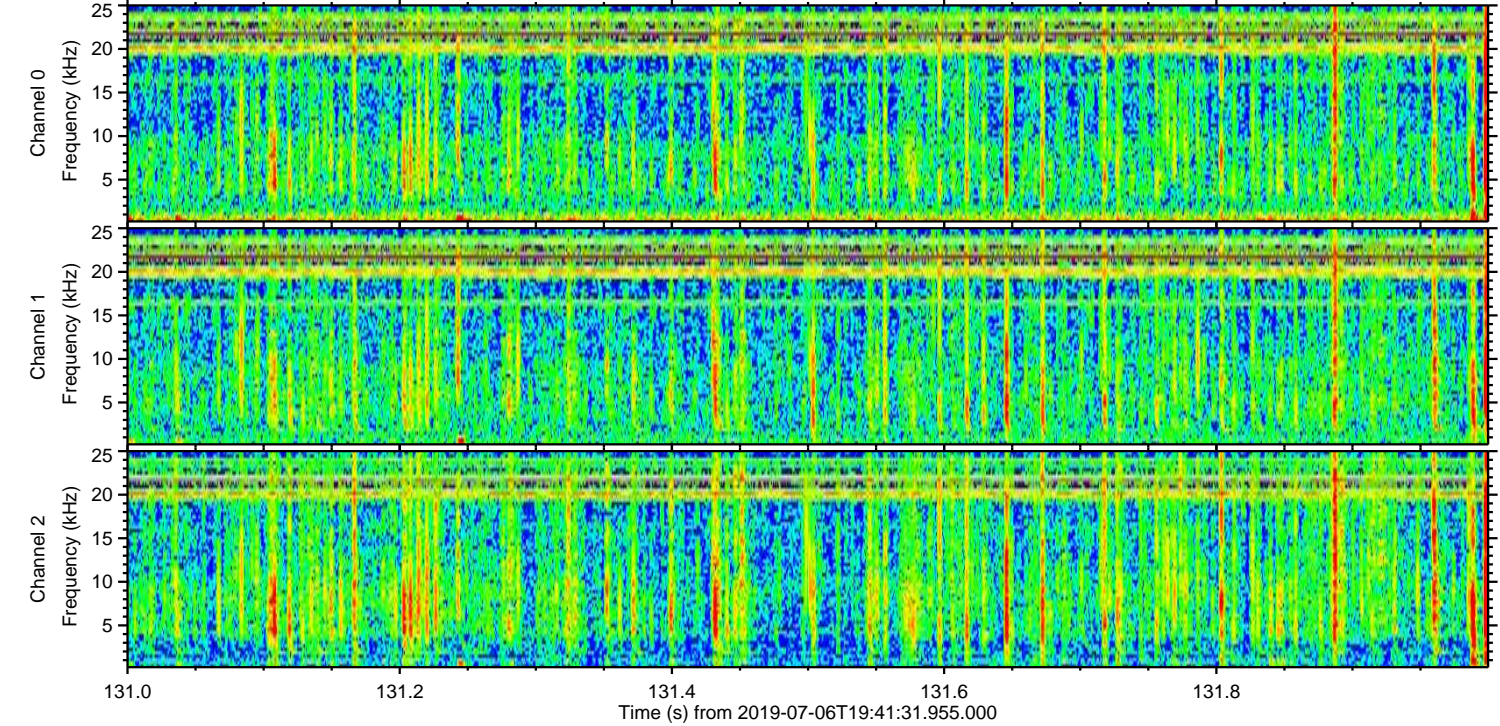
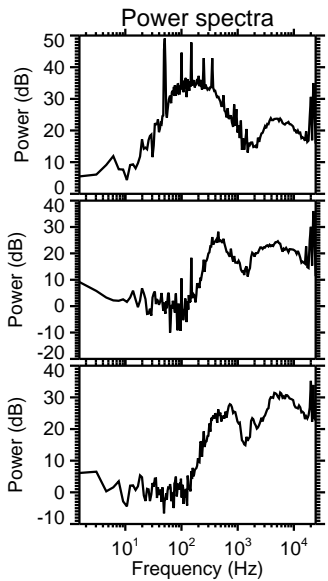
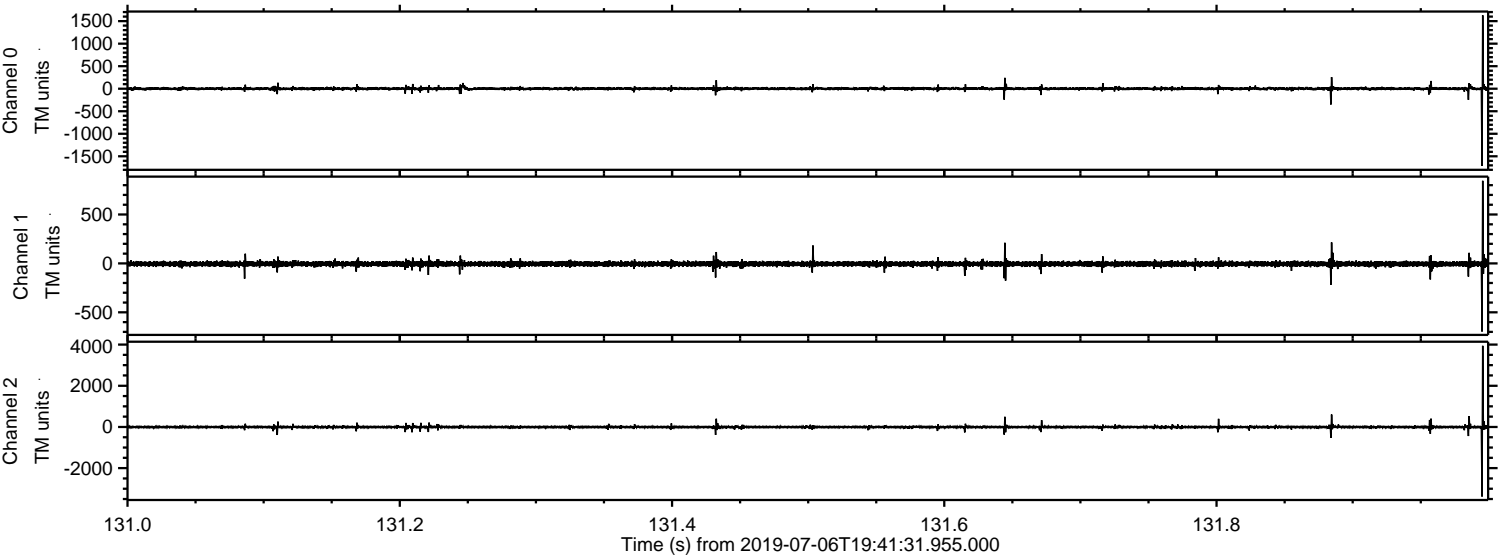

Processed Sat Jul 6 21:49:54 2019 by ELM ver.2012-10-06 from 001__elm20190706_194130__dat00.bin

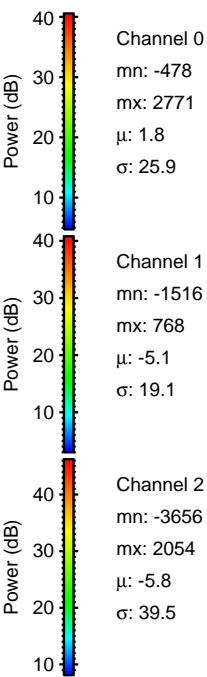
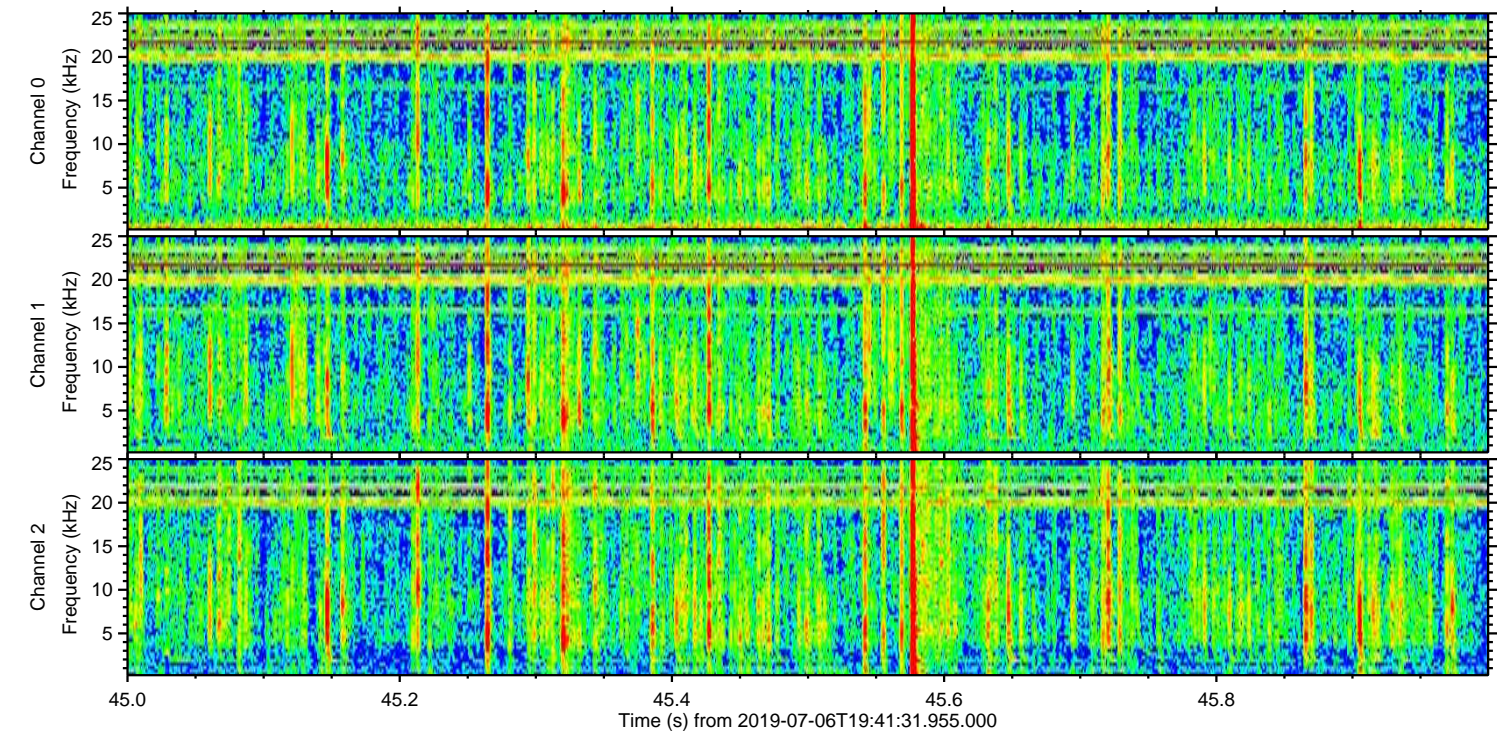
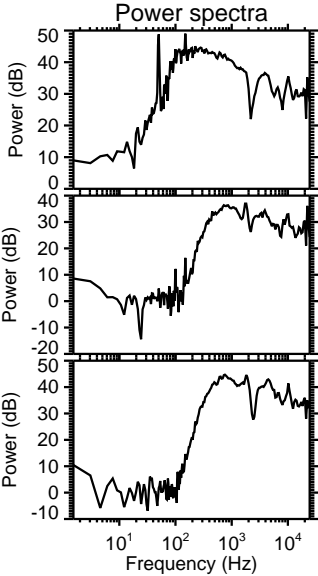
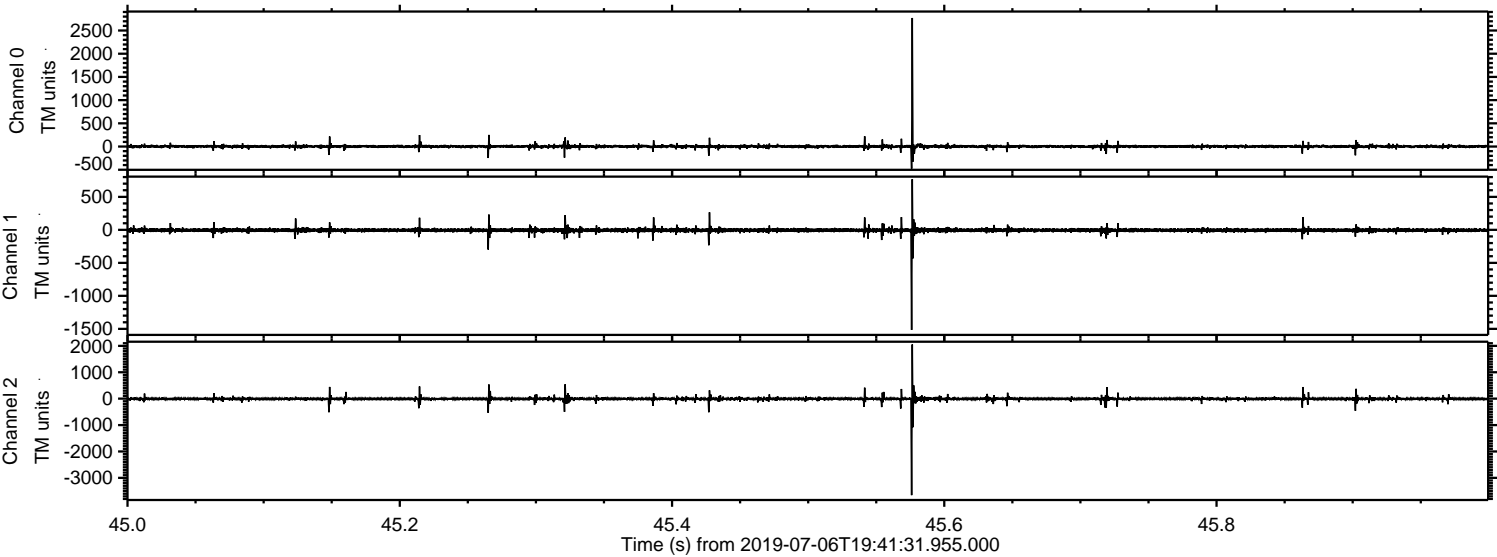

Processed Sat Jul 6 21:49:55 2019 by ELM ver.2012-10-06 from 001__elm20190706_194130__dat00.bin

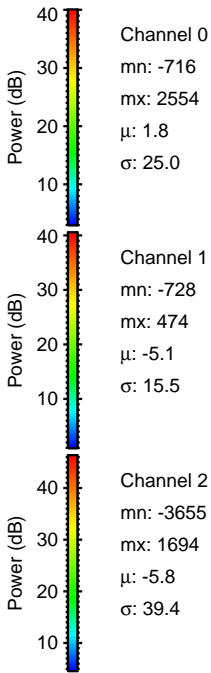
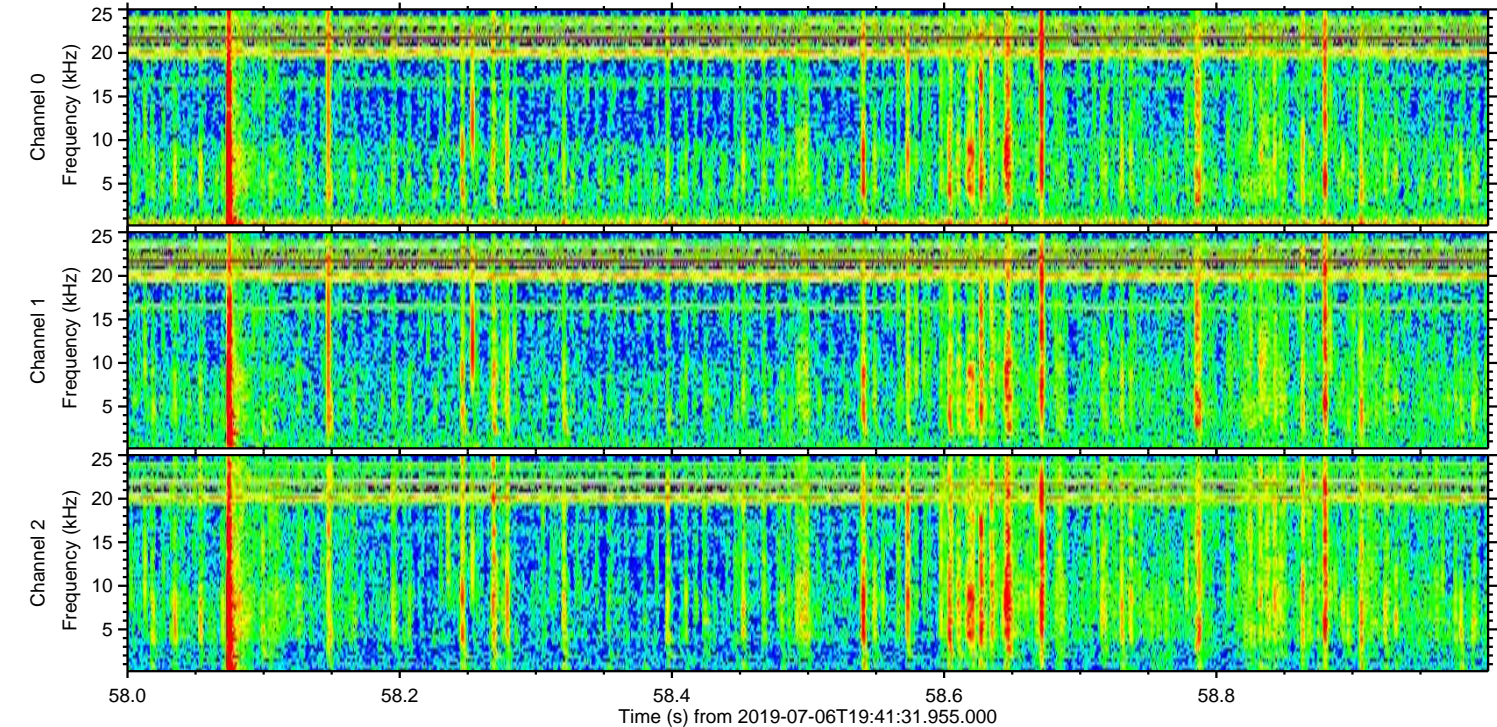
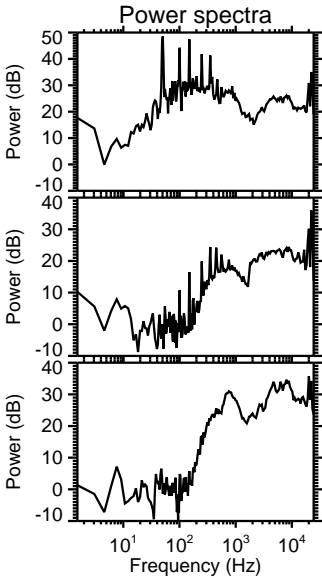
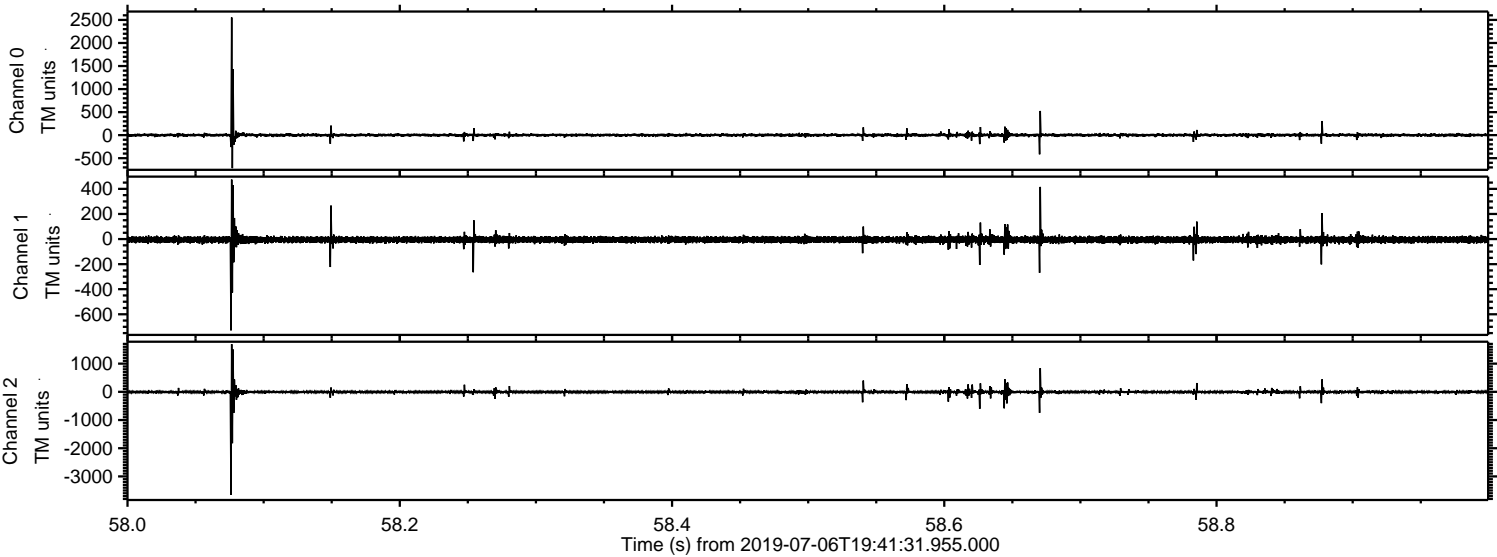

Channel 0
mn: -716
mx: 2554
 μ : 1.8
 σ : 25.0

Channel 1
mn: -728
mx: 474
 μ : -5.1
 σ : 15.5

Channel 2
mn: -3655
mx: 1694
 μ : -5.8
 σ : 39.4

