

ELMAVAN 3D WAVEFORMS (Measured data sampled at 50 kHz) 51000 packets of 144 samples from 2019-07-06T18:56:30.127.000.

Processed Sat Jul 6 21:04:00 2019 by ELM ver.2012-10-06 from 001__elm20190706_185629__dat00.bin

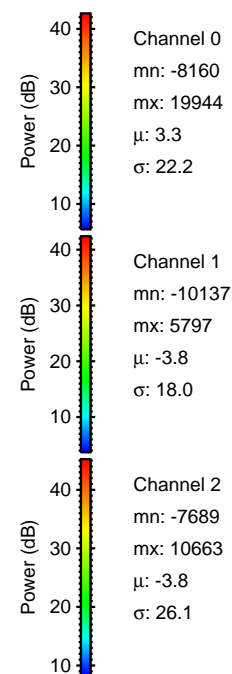
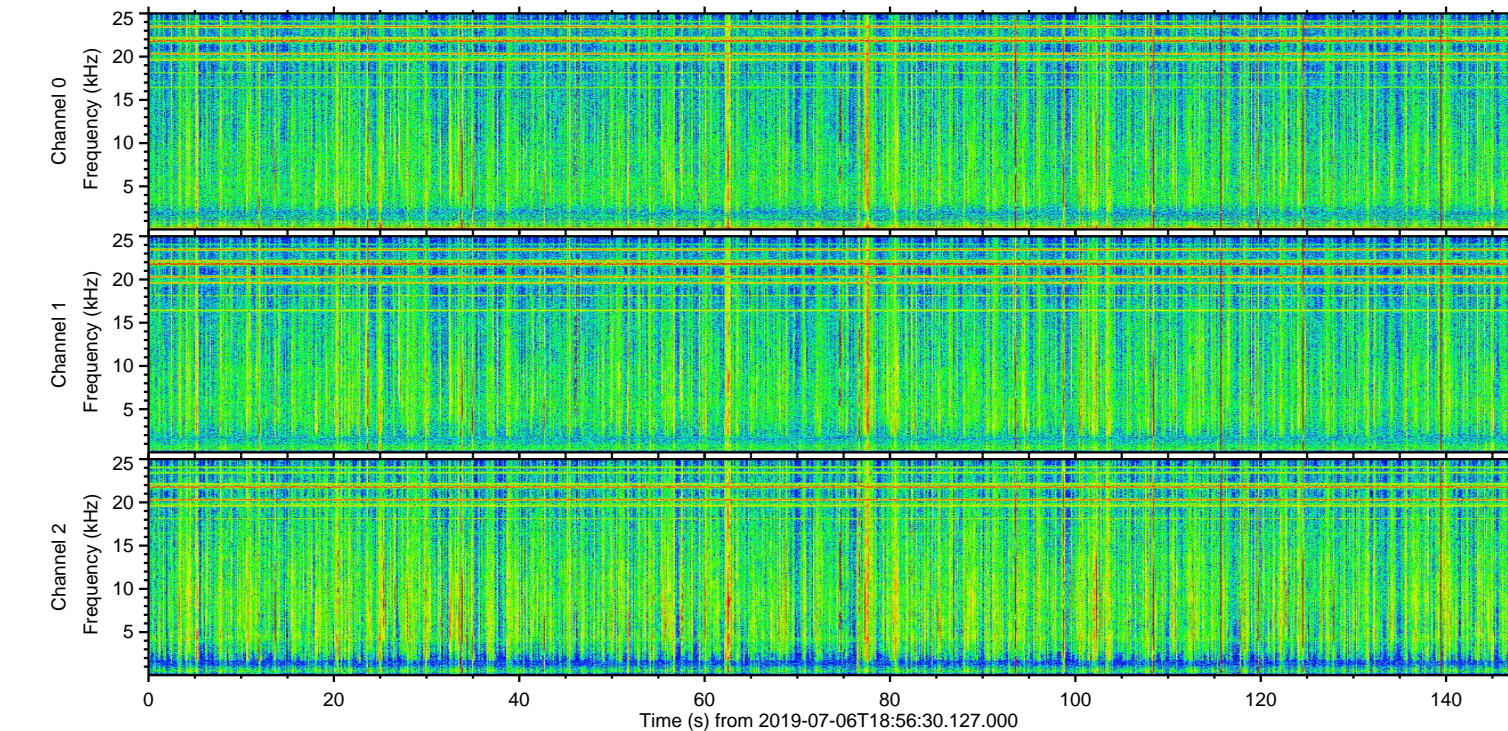
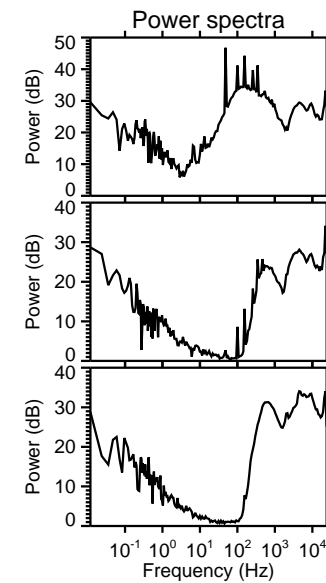
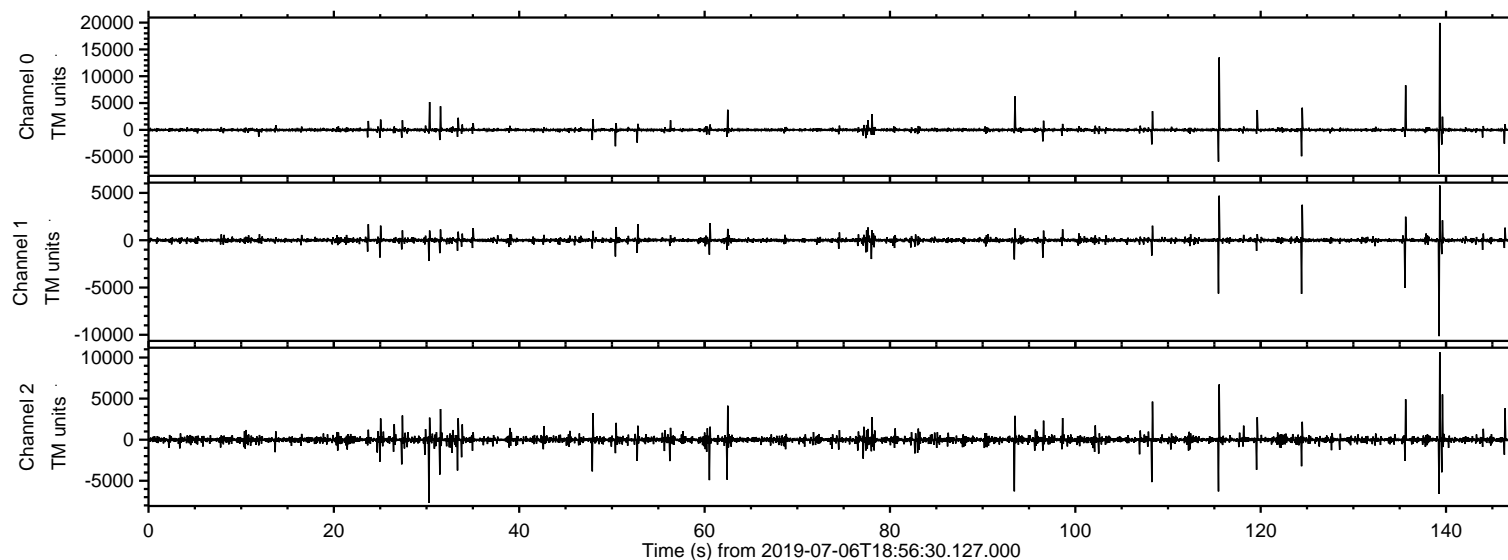

ELMAVAN 3D WAVEFORMS (Measured data sampled at 50 kHz) 51000 packets of 144 samples from 2019-07-06T18:56:30.127.000. Part 140/147

Processed Sat Jul 6 21:04:09 2019 by ELM ver.2012-10-06 from 001__elm20190706_185629__dat00.bin

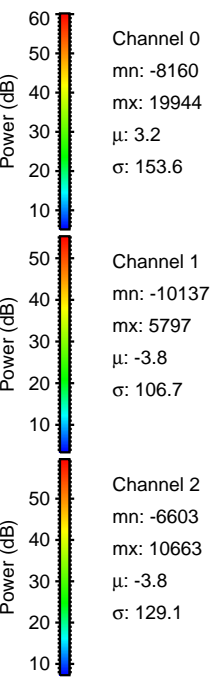
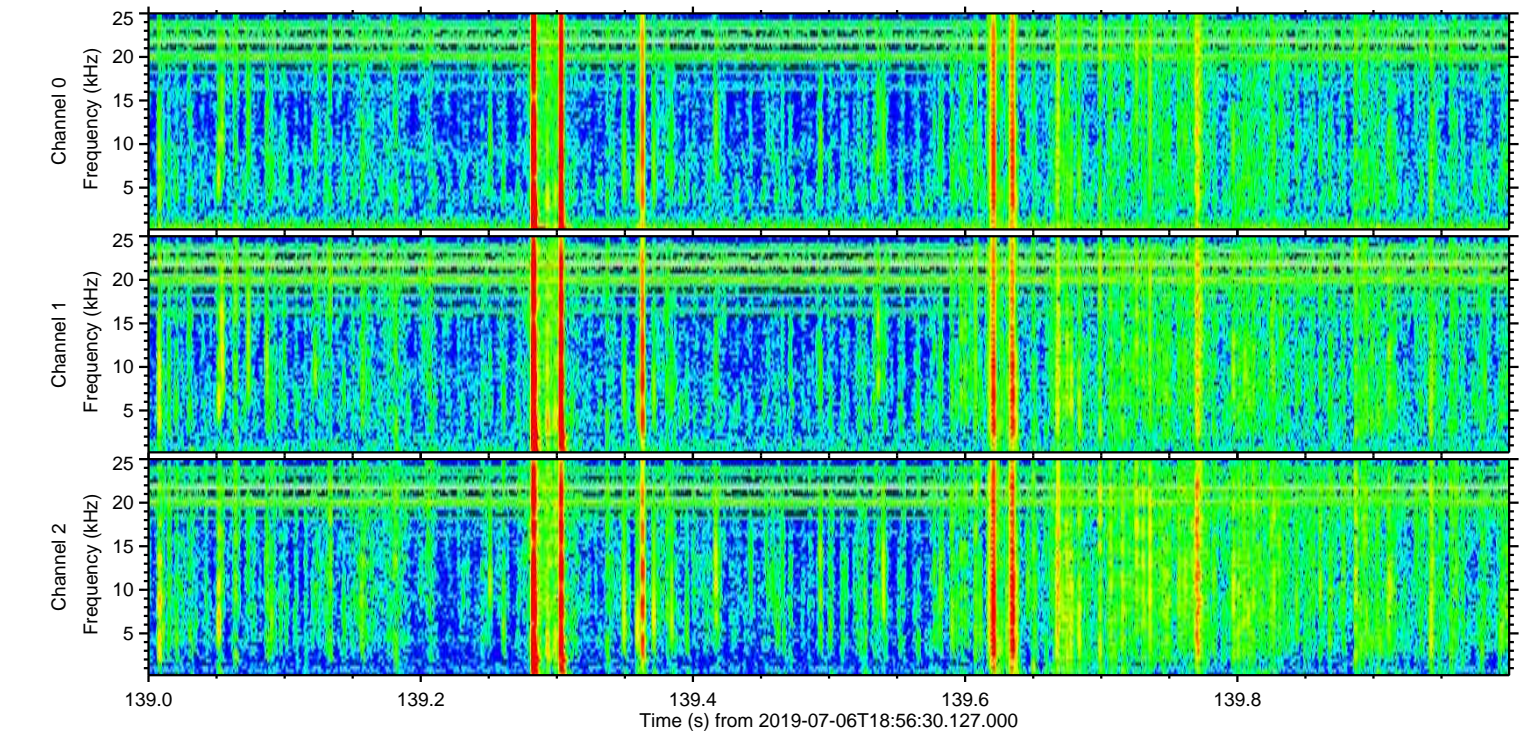
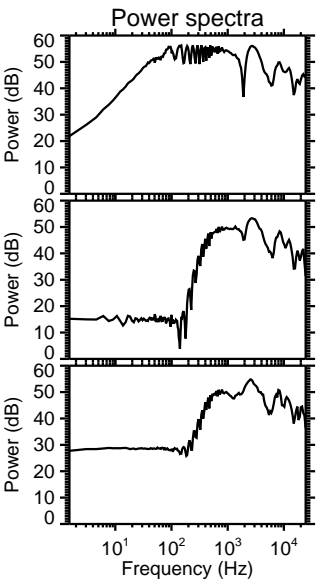
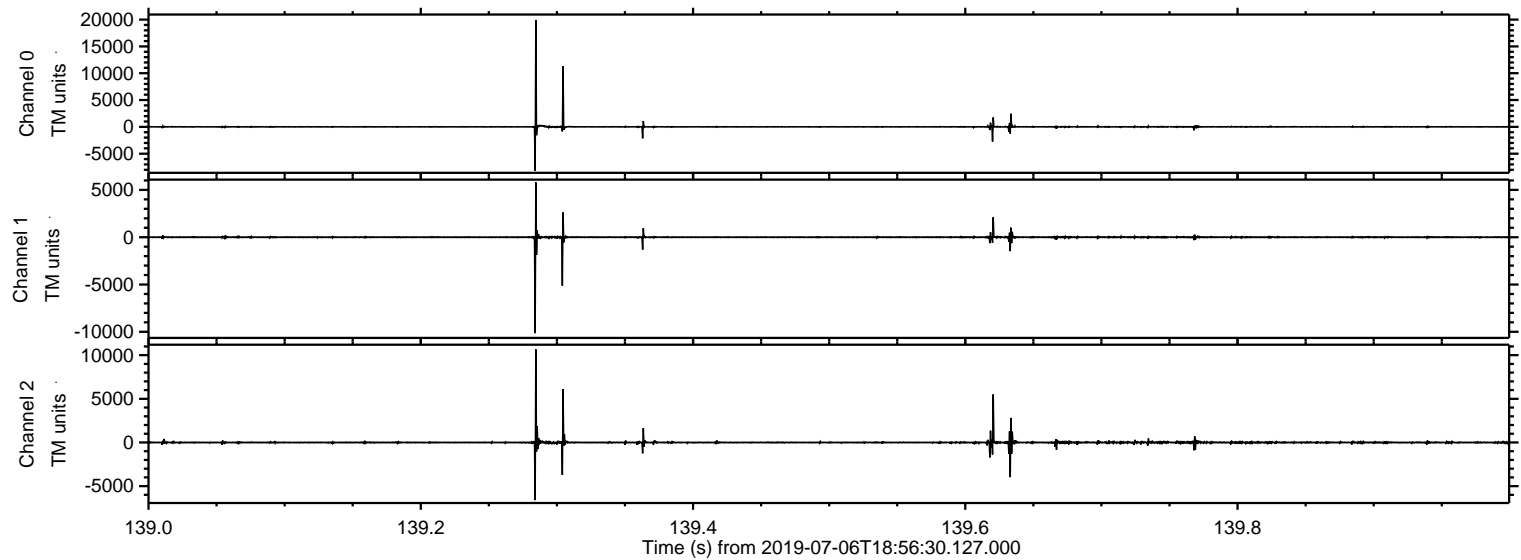

ELMAVAN 3D WAVEFORMS (Measured data sampled at 50 kHz) 51000 packets of 144 samples from 2019-07-06T18:56:30.127.000. Part 116/147

Processed Sat Jul 6 21:04:09 2019 by ELM ver.2012-10-06 from 001__elm20190706_185629__dat00.bin

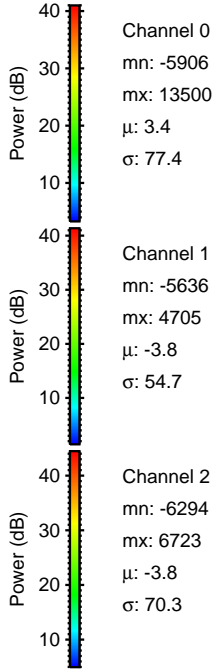
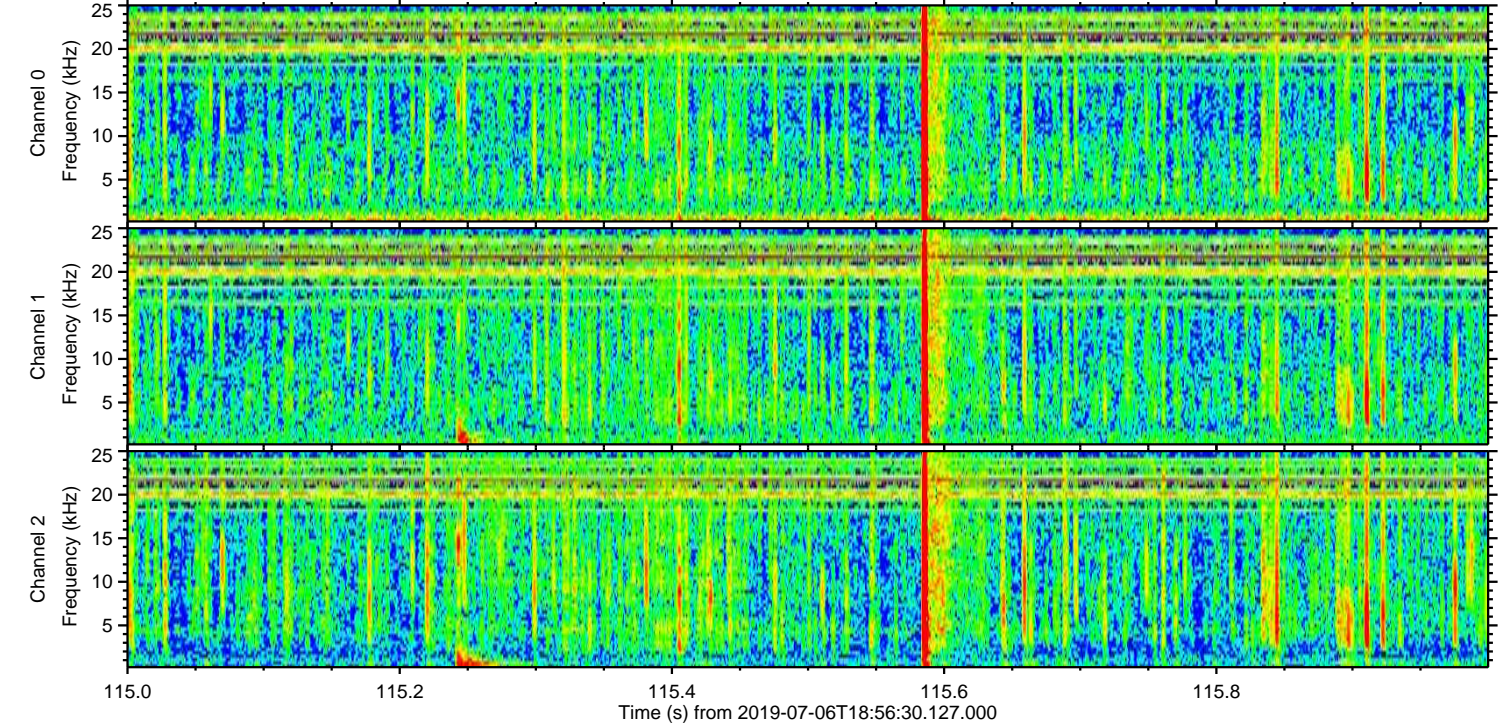
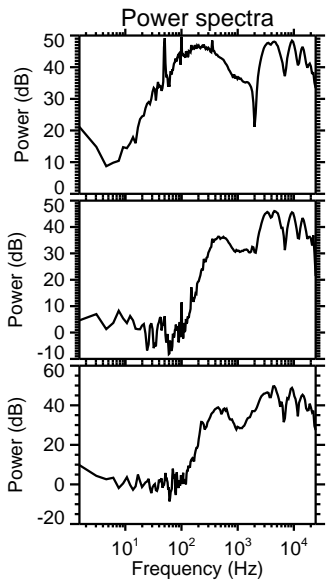
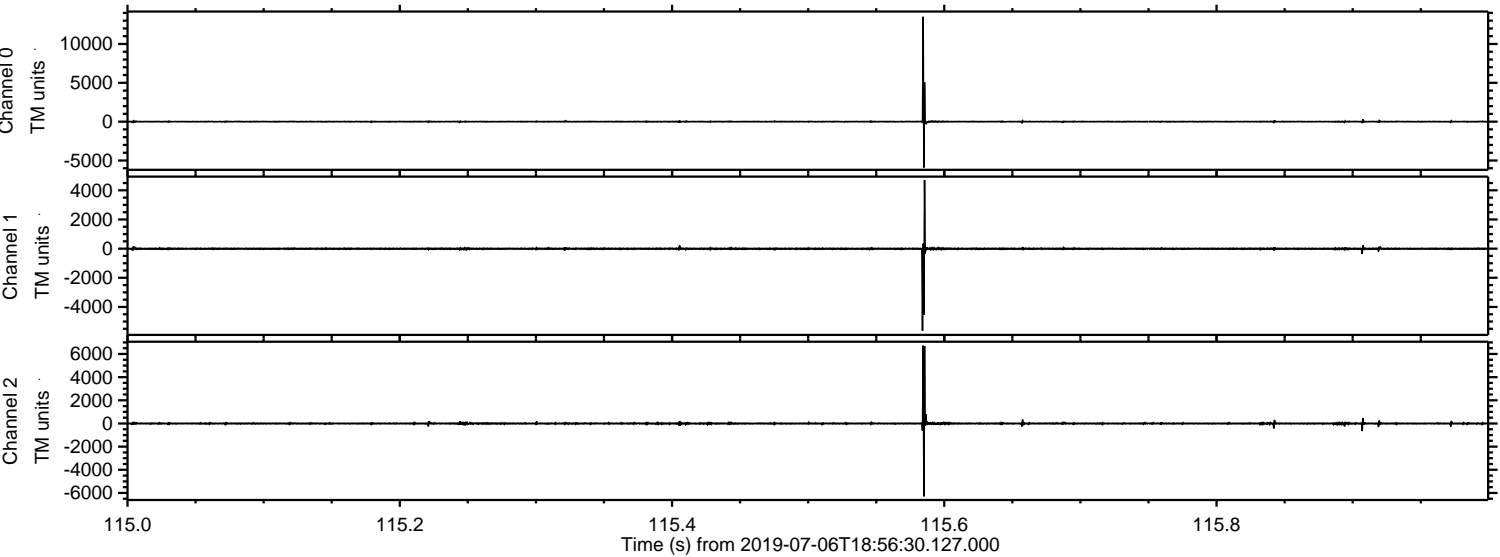

ELMAVAN 3D WAVEFORMS (Measured data sampled at 50 kHz) 51000 packets of 144 samples from 2019-07-06T18:56:30.127.000. Part 136/147

Processed Sat Jul 6 21:04:10 2019 by ELM ver.2012-10-06 from 001__elm20190706_185629__dat00.bin

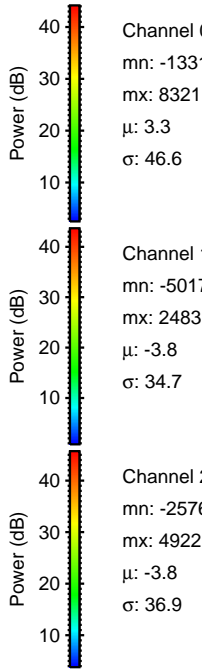
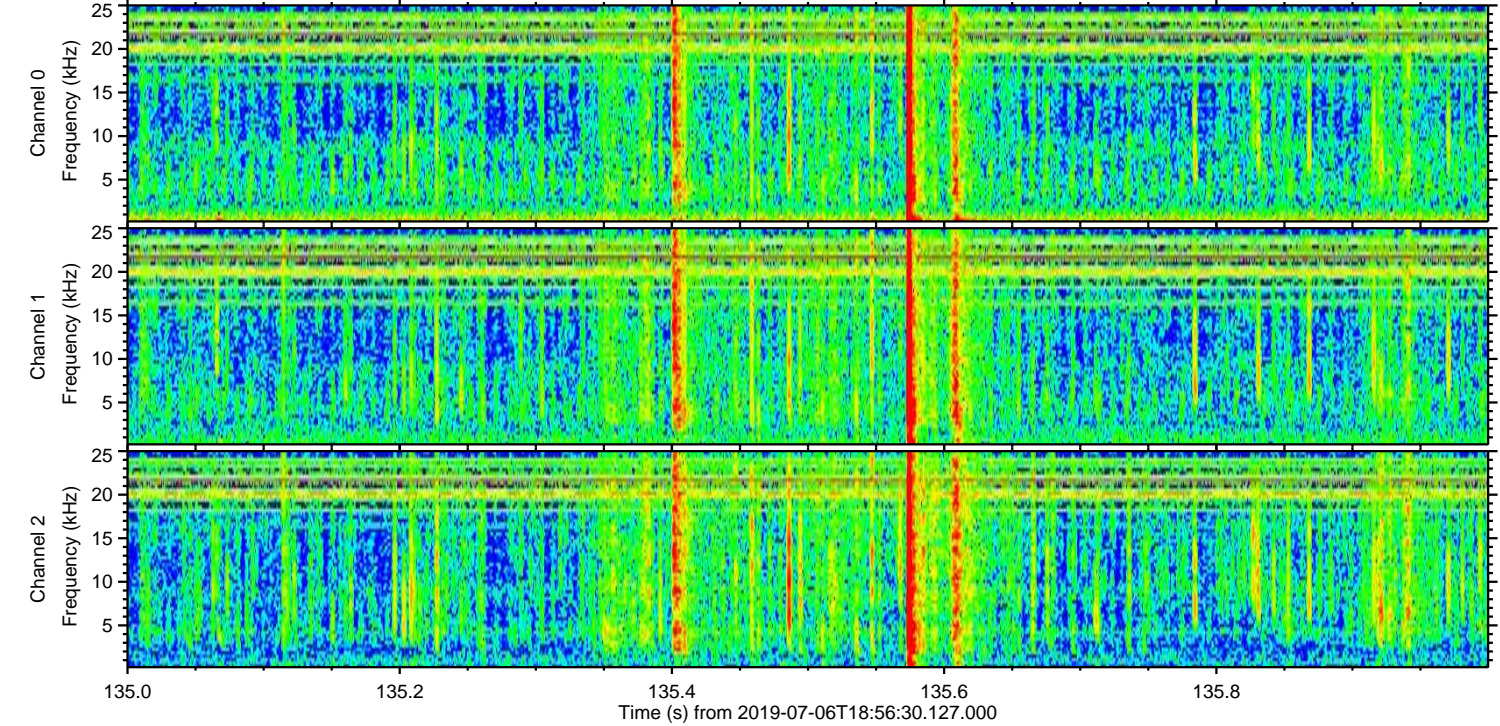
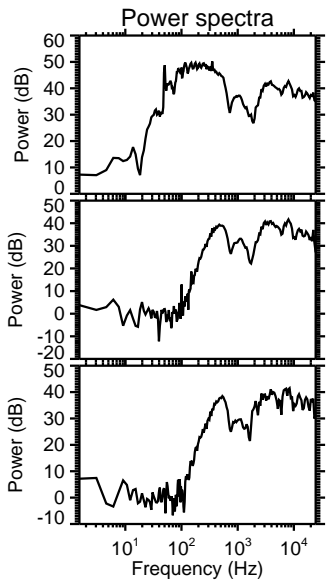
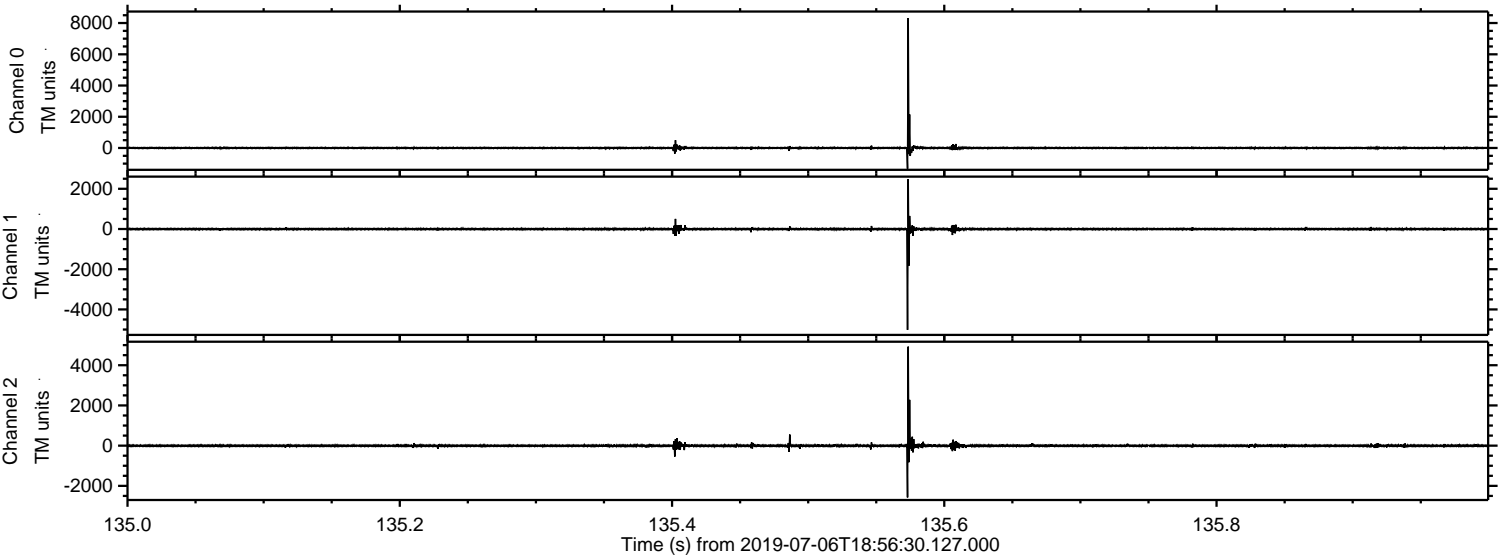

Processed Sat Jul 6 21:04:11 2019 by ELM ver.2012-10-06 from 001__elm20190706_185629__dat00.bin

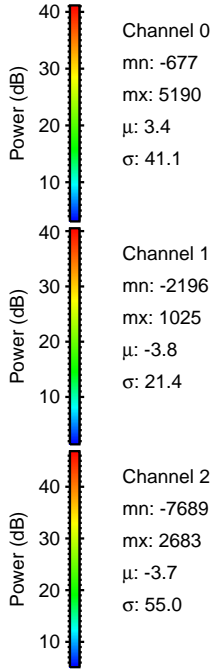
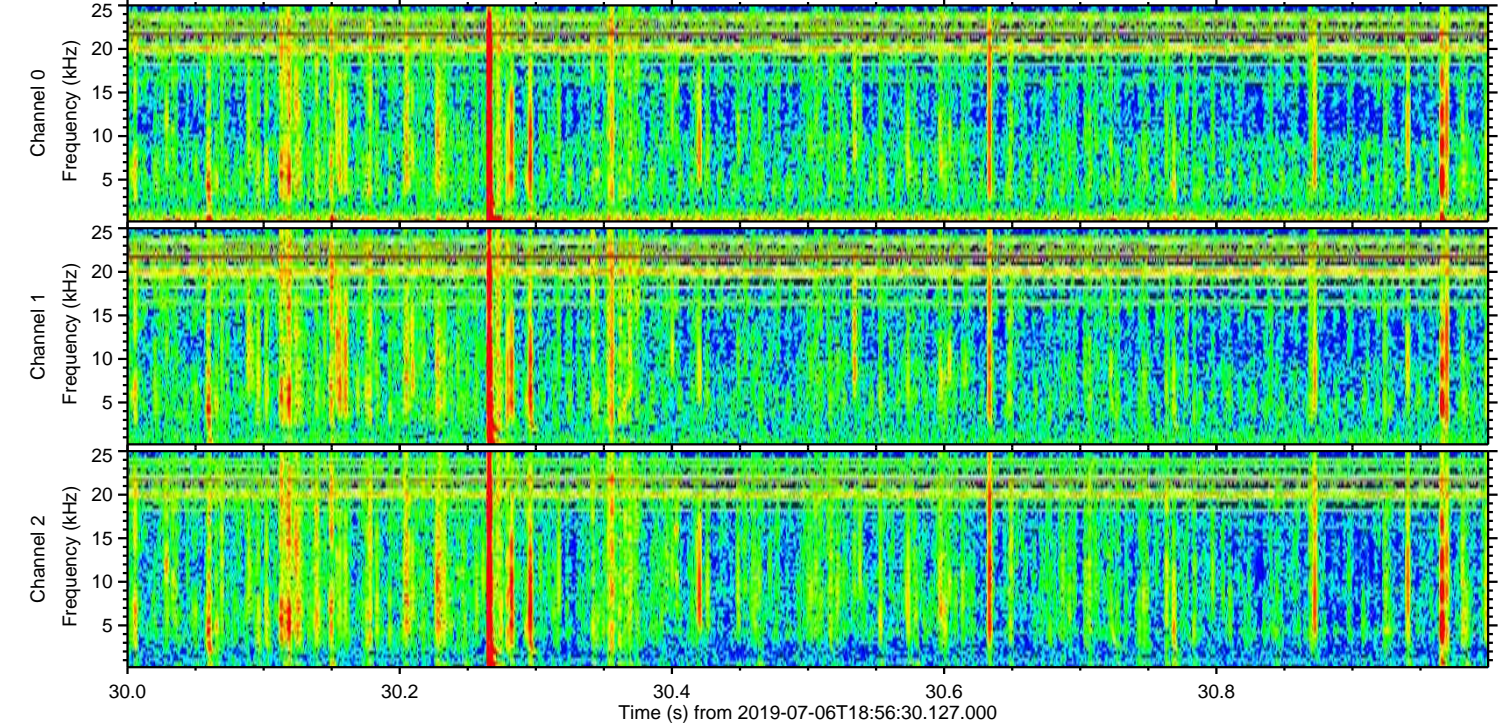
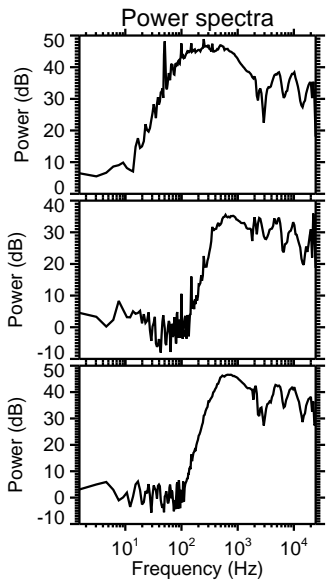
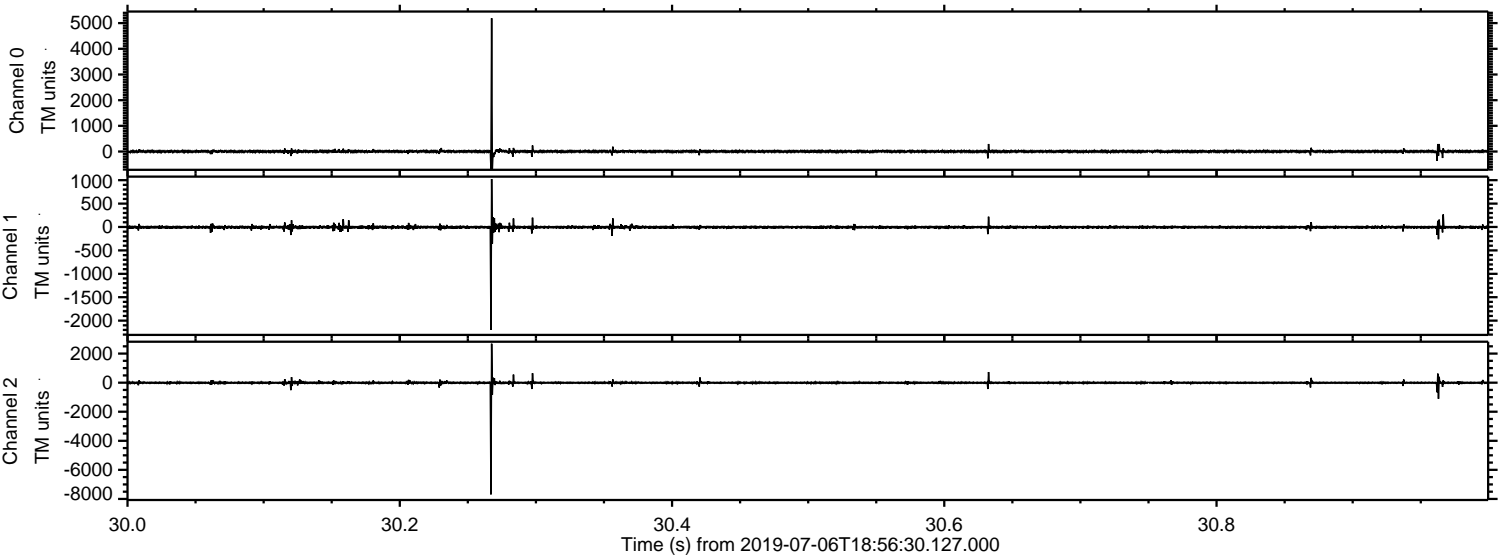

Processed Sat Jul 6 21:04:12 2019 by ELM ver.2012-10-06 from 001__elm20190706_185629__dat00.bin

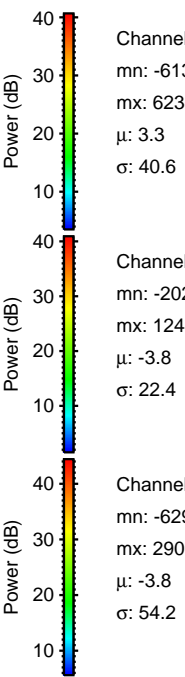
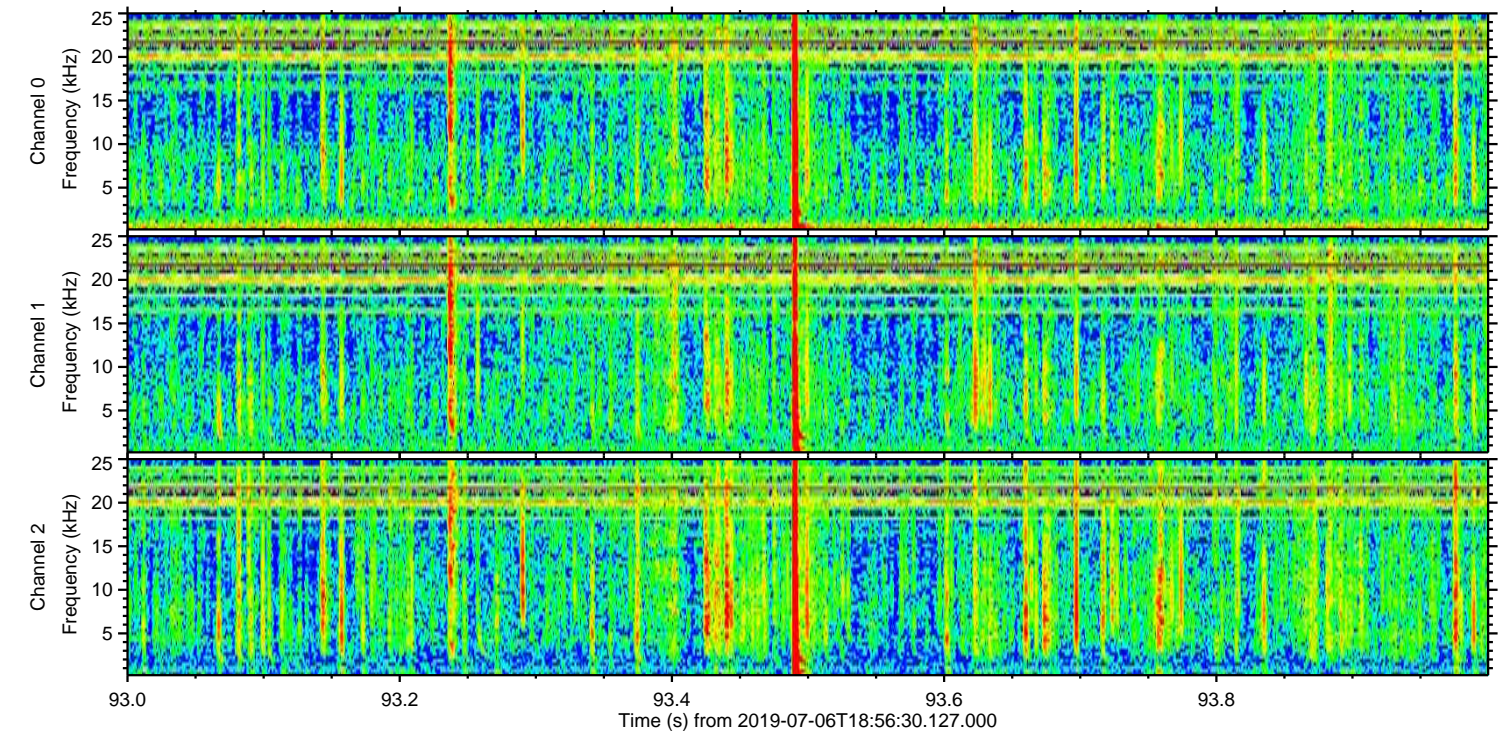
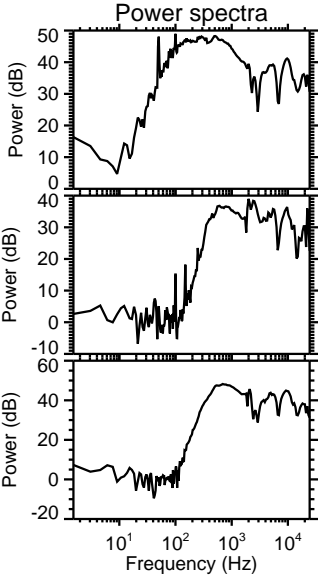
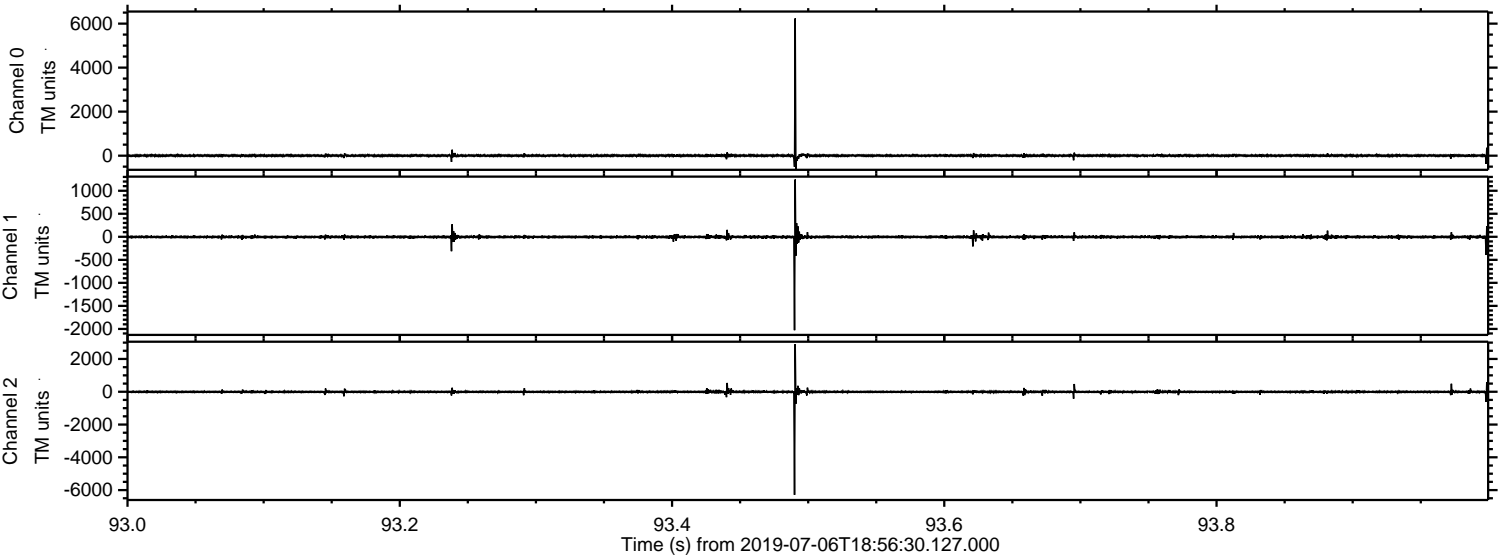

ELMAVAN 3D WAVEFORMS (Measured data sampled at 50 kHz) 51000 packets of 144 samples from 2019-07-06T18:56:30.127.000. Part 125/147

Processed Sat Jul 6 21:04:12 2019 by ELM ver.2012-10-06 from 001__elm20190706_185629__dat00.bin

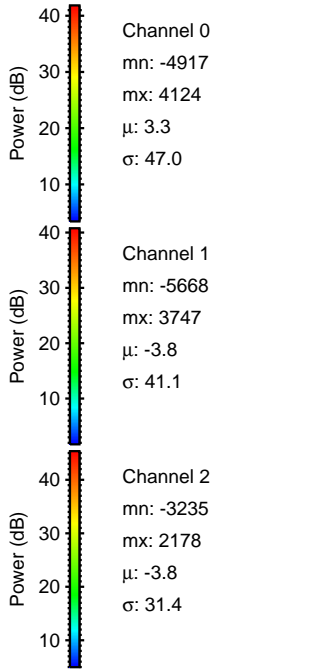
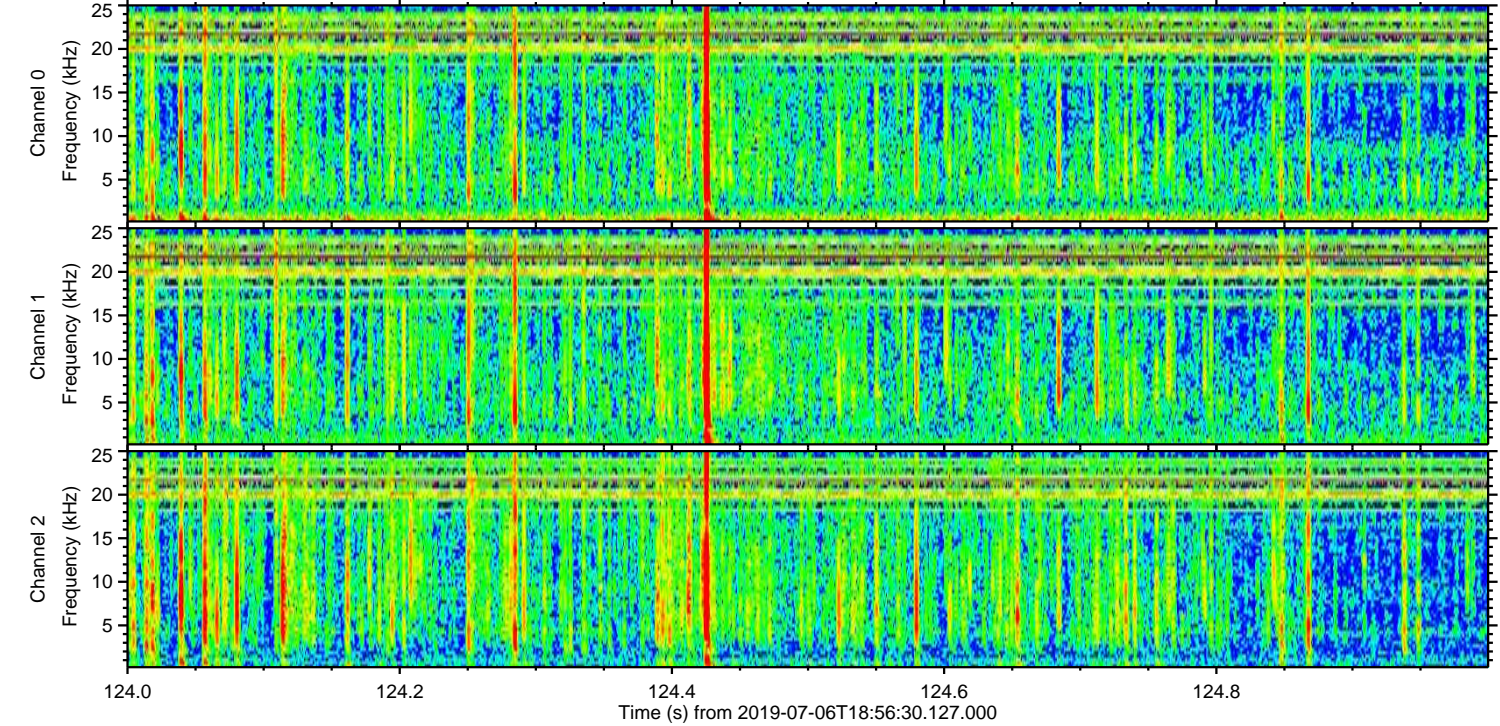
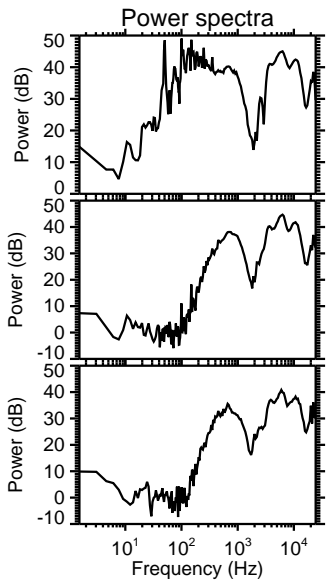
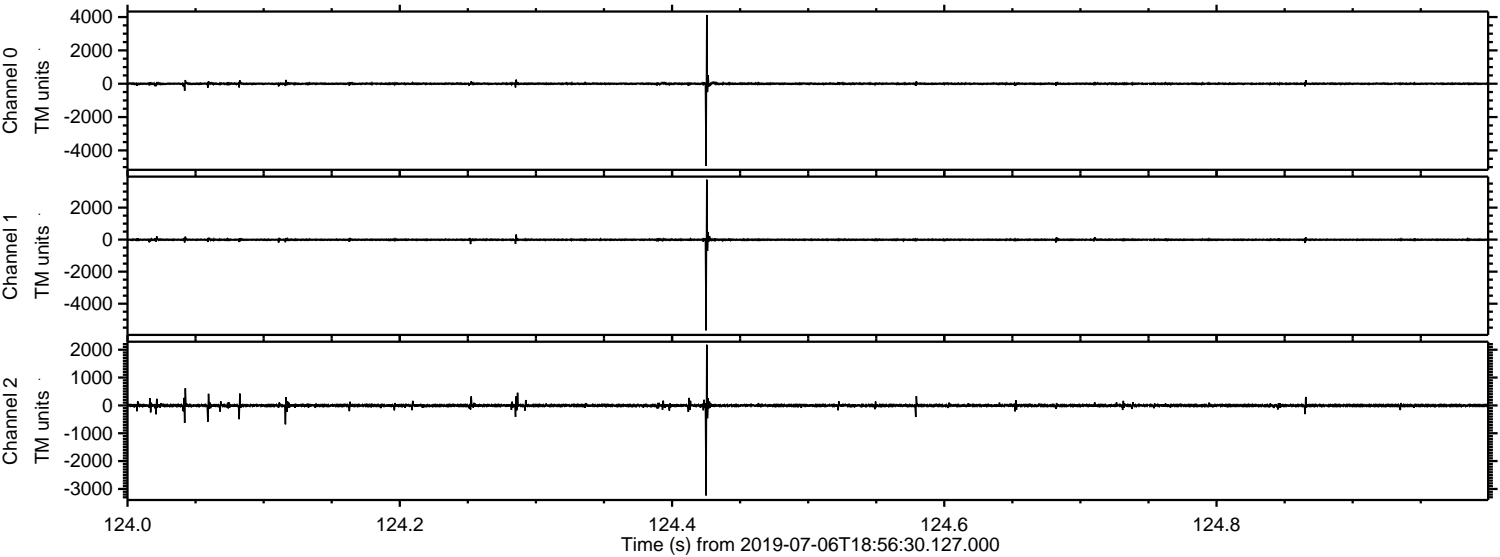

ELMAVAN 3D WAVEFORMS (Measured data sampled at 50 kHz) 51000 packets of 144 samples from 2019-07-06T18:56:30.127.000. Part 109/147

Processed Sat Jul 6 21:04:13 2019 by ELM ver.2012-10-06 from 001__elm20190706_185629__dat00.bin

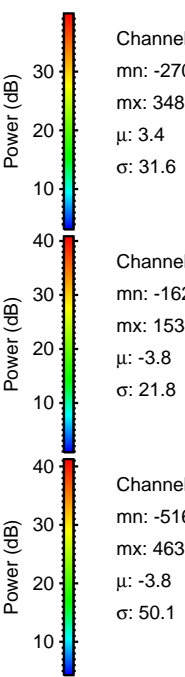
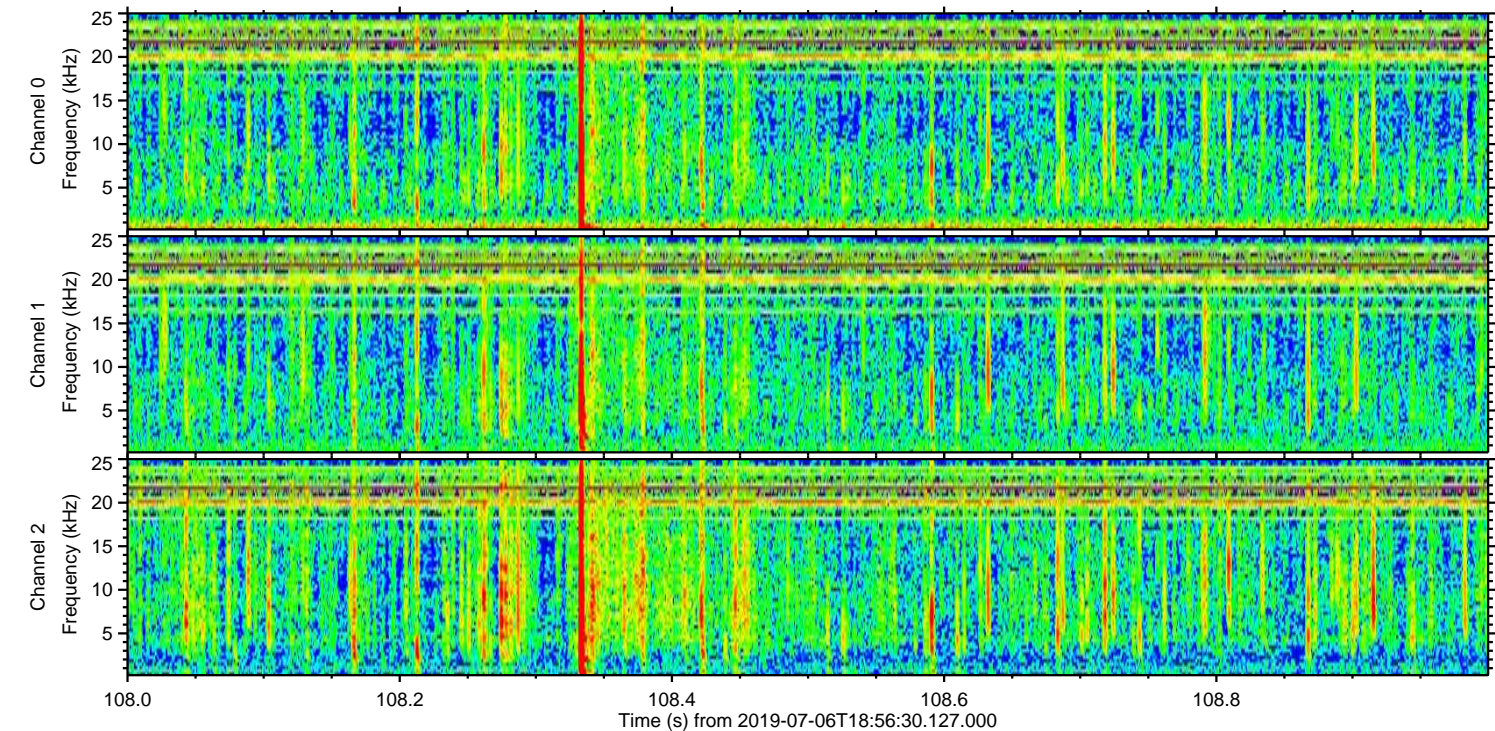
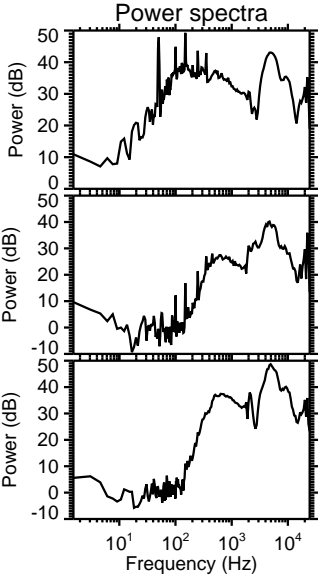
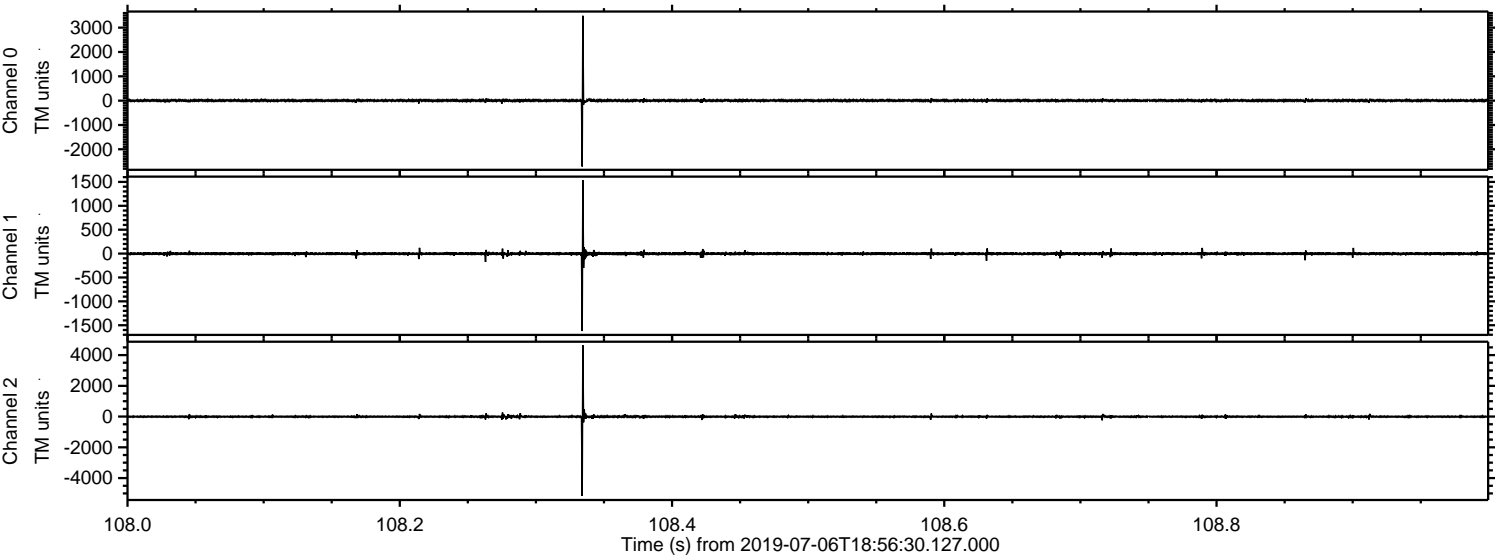

Channel 0
mn: -2708
mx: 3487
 μ : 3.4
 σ : 31.6

Channel 1
mn: -1622
mx: 1534
 μ : -3.8
 σ : 21.8

Channel 2
mn: -5168
mx: 4637
 μ : -3.8
 σ : 50.1

Processed Sat Jul 6 21:04:14 2019 by ELM ver.2012-10-06 from 001__elm20190706_185629__dat00.bin

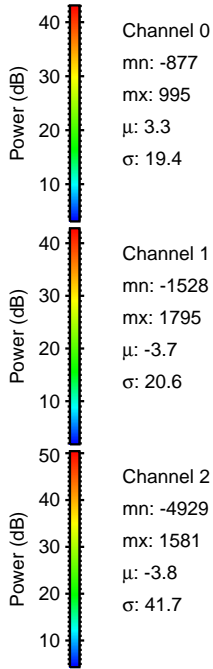
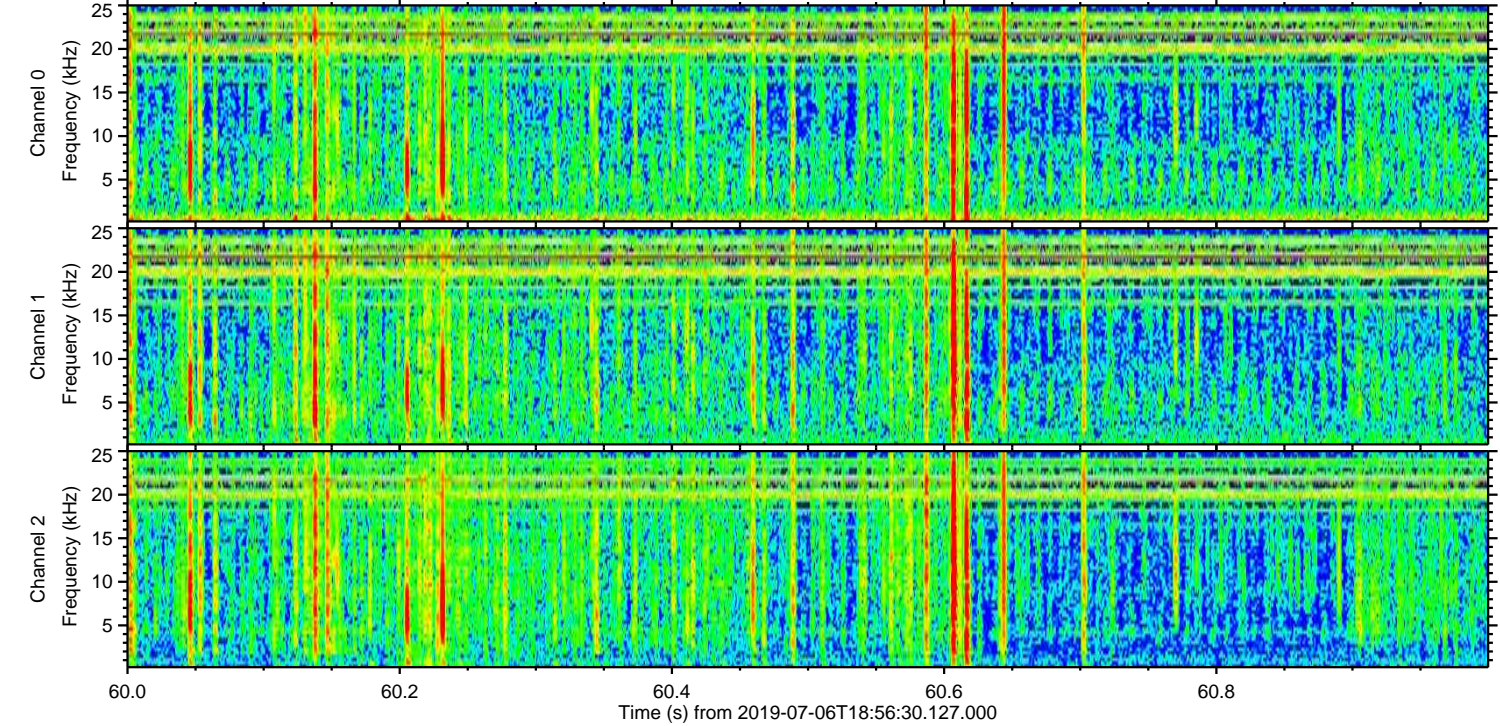
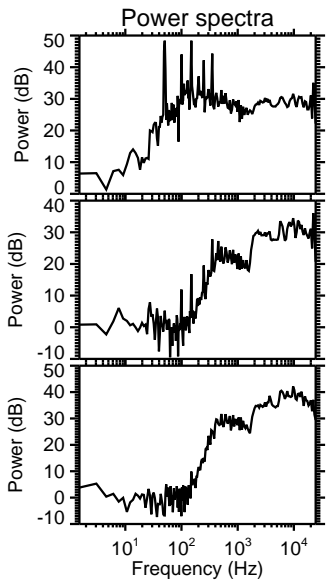
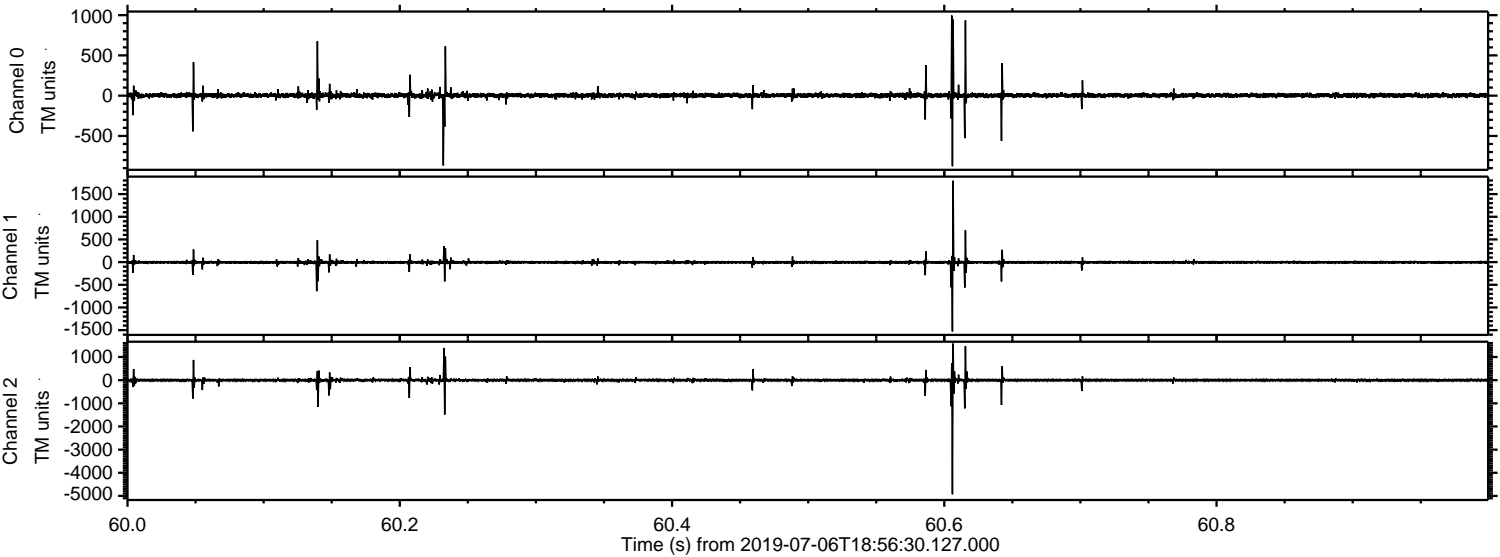

Processed Sat Jul 6 21:04:14 2019 by ELM ver.2012-10-06 from 001__elm20190706_185629__dat00.bin

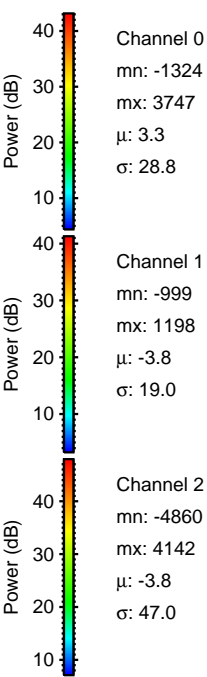
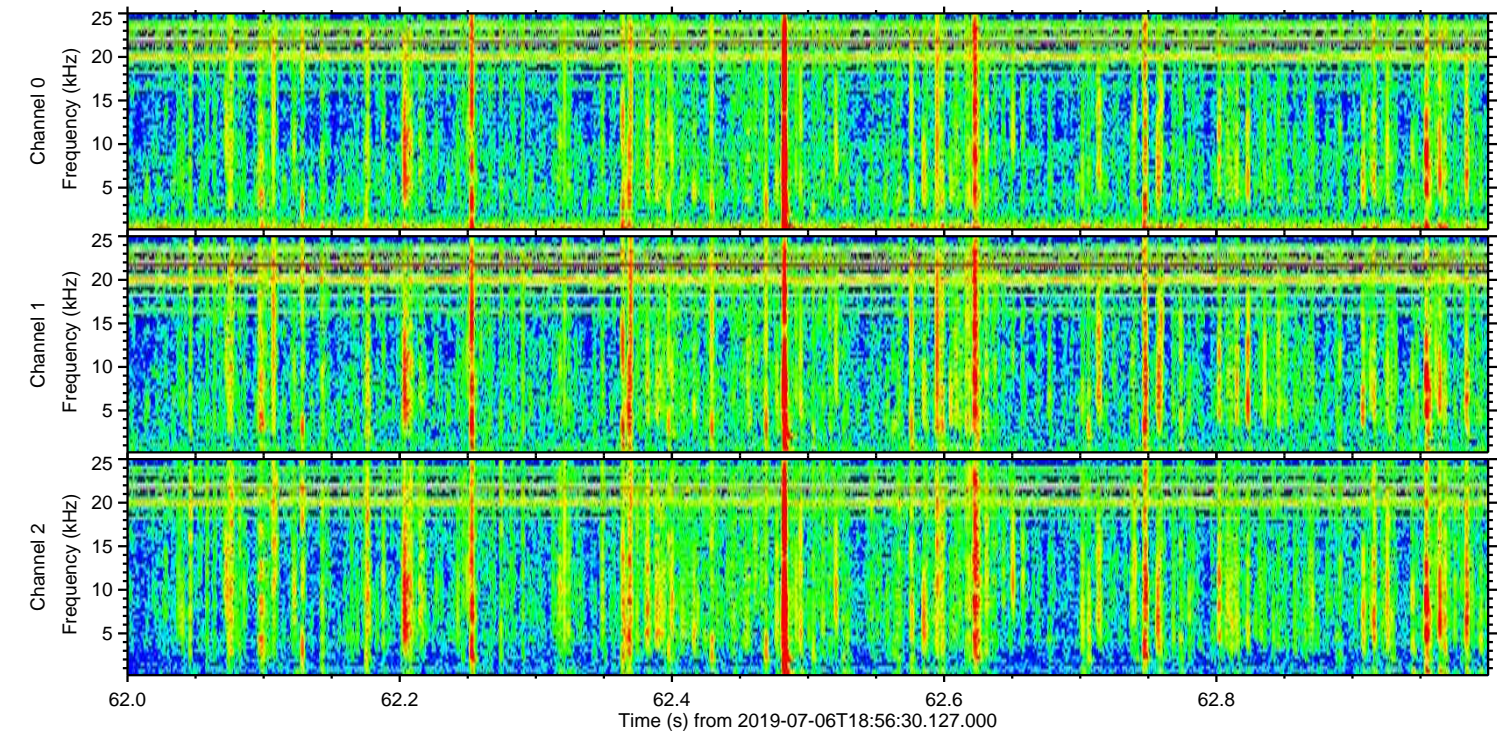
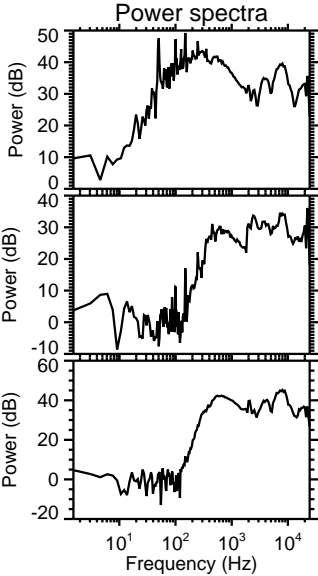
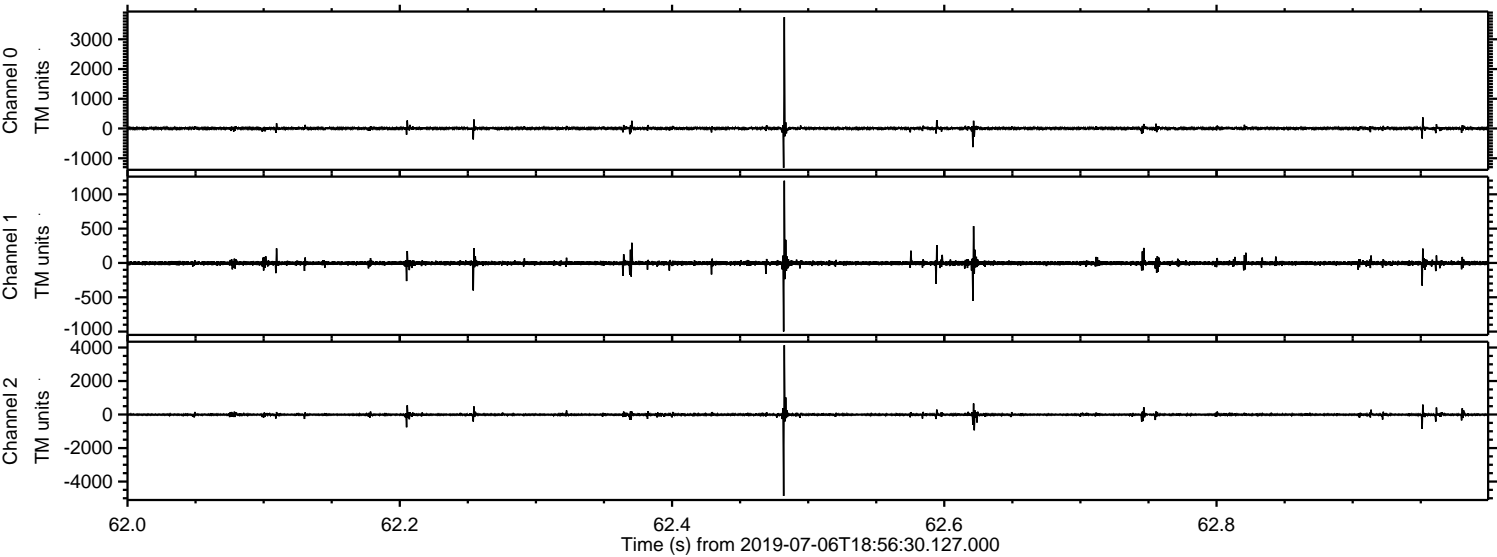

Processed Sat Jul 6 21:04:15 2019 by ELM ver.2012-10-06 from 001__elm20190706_185629__dat00.bin

