

ELMAVAN 3D WAVEFORMS (Measured data sampled at 50 kHz) 51000 packets of 144 samples from 2019-07-06T08:06:03.587.999.

Processed Sat Jul 6 10:13:55 2019 by ELM ver.2012-10-06 from 001__elm20190706_080602__dat00.bin

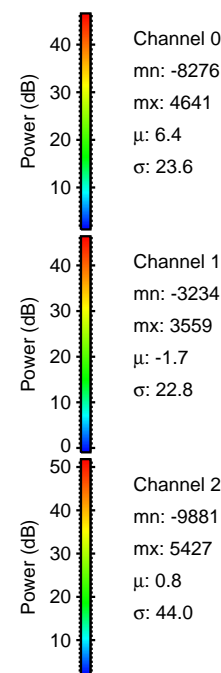

Processed Sat Jul 6 10:14:04 2019 by ELM ver.2012-10-06 from 001__elm20190706_080602__dat00.bin

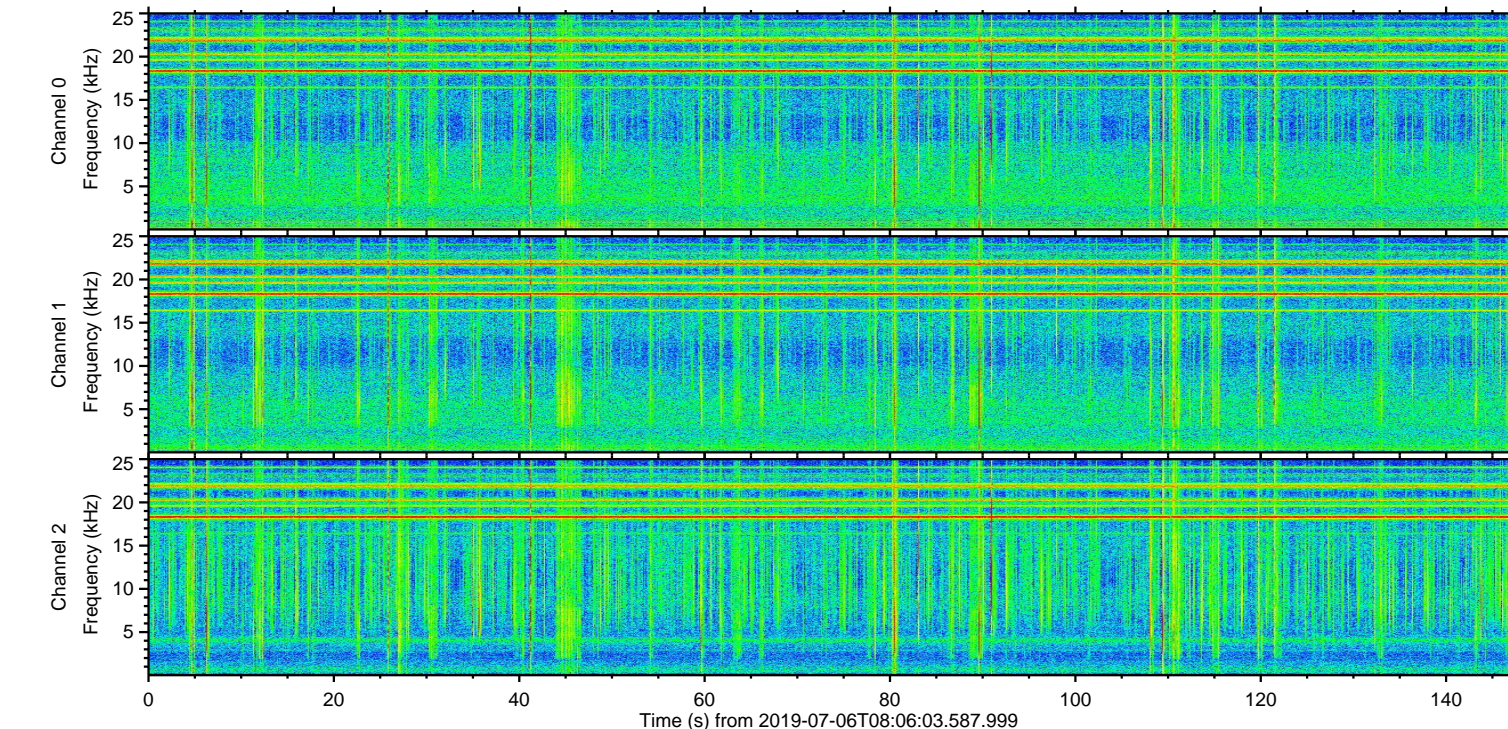
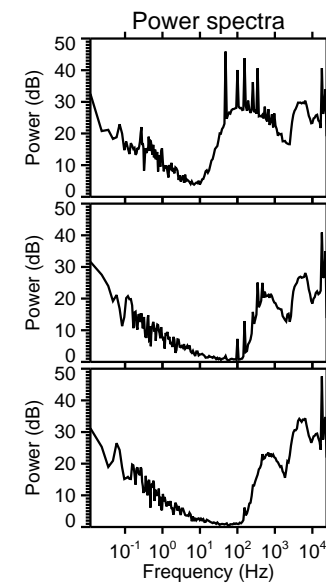
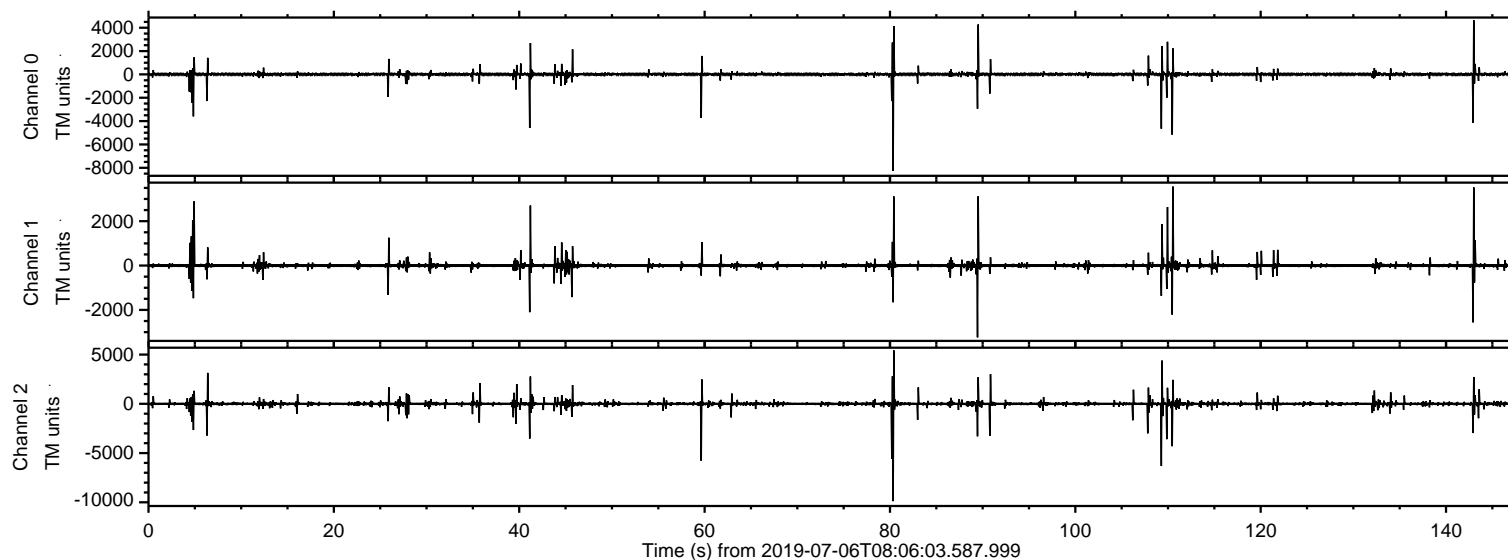
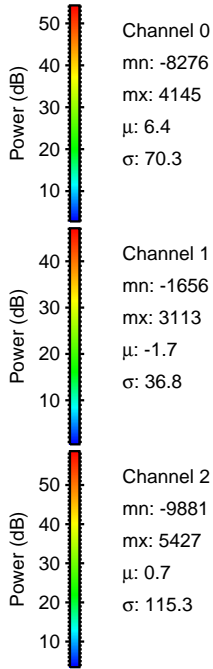
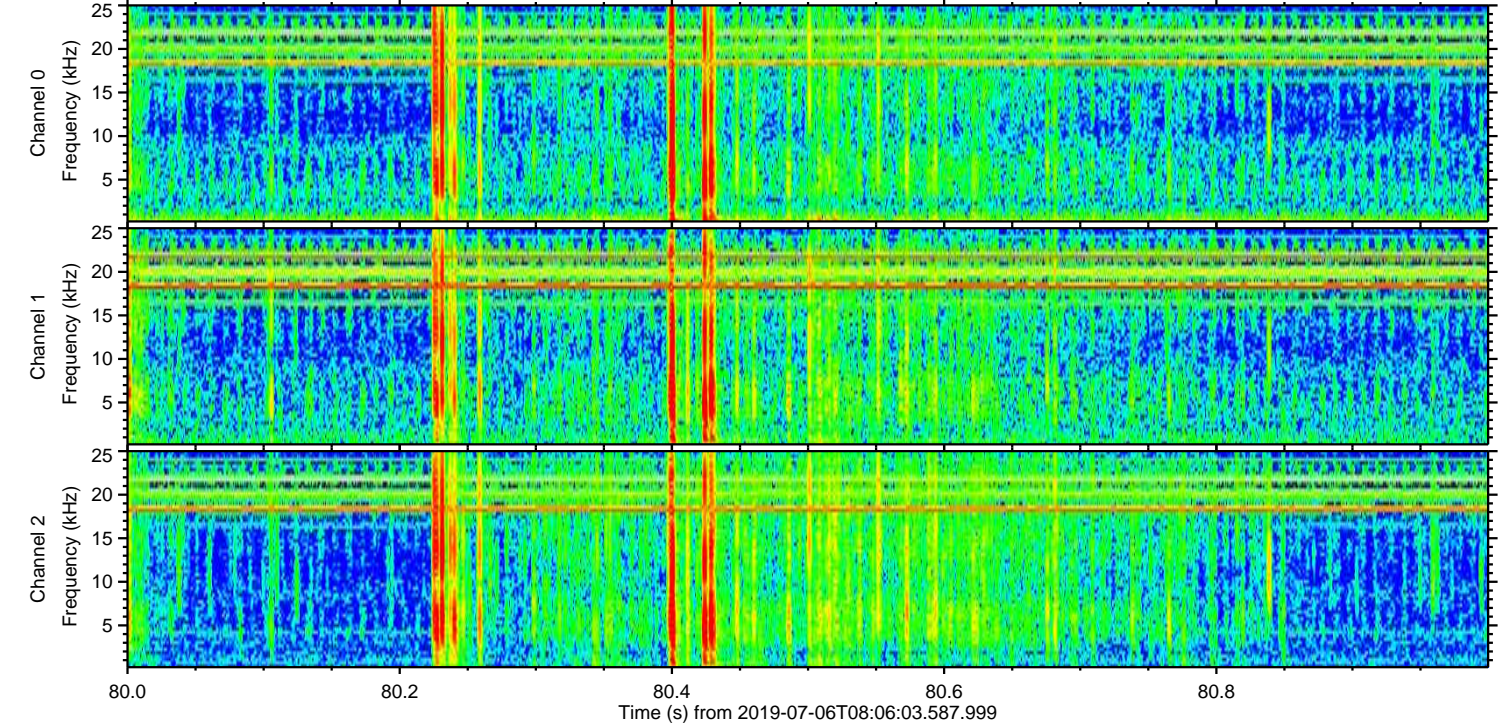
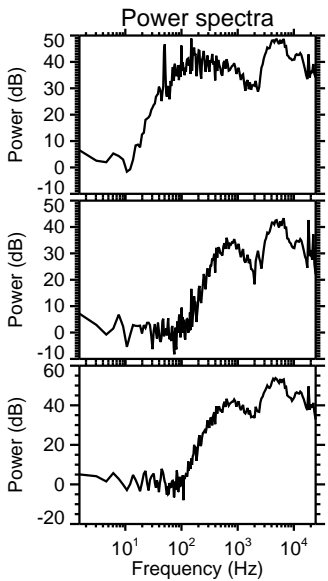
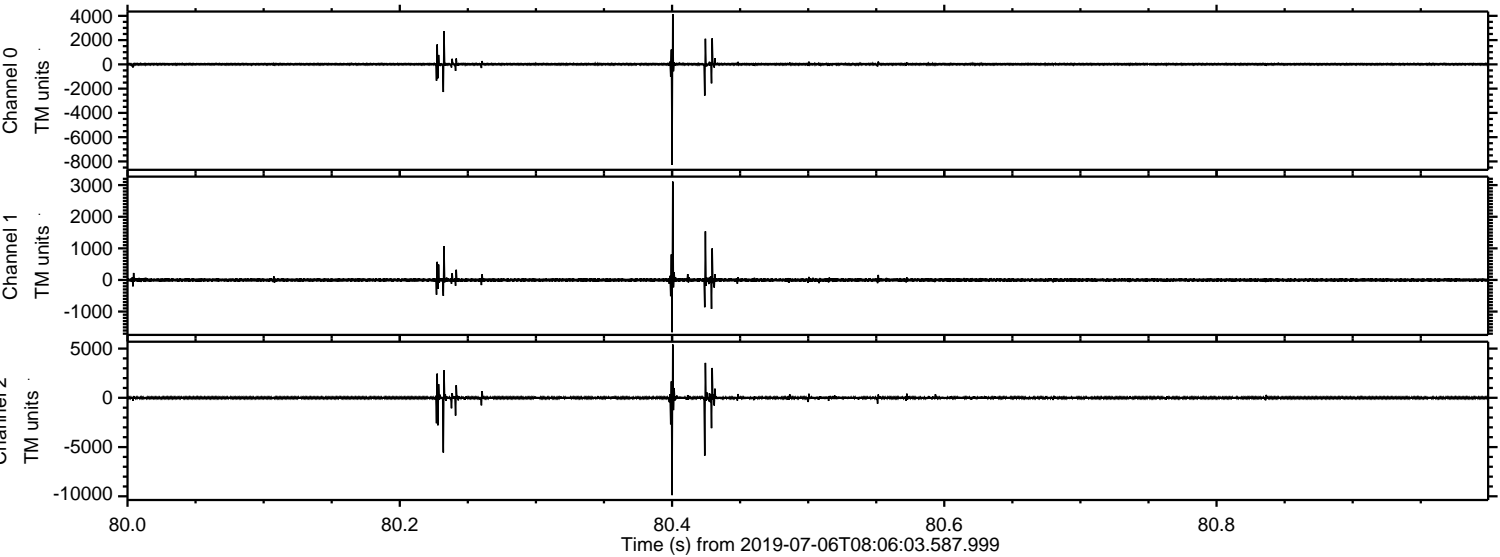

ELMAVAN 3D WAVEFORMS (Measured data sampled at 50 kHz) 51000 packets of 144 samples from 2019-07-06T08:06:03.587.999. Part 110/147

Processed Sat Jul 6 10:14:05 2019 by ELM ver.2012-10-06 from 001__elm20190706_080602__dat00.bin

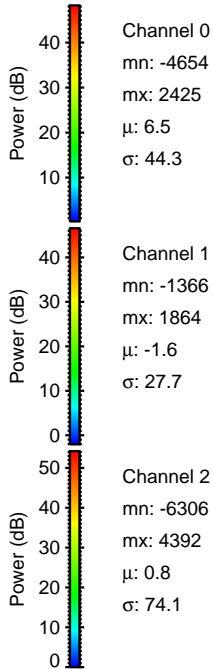
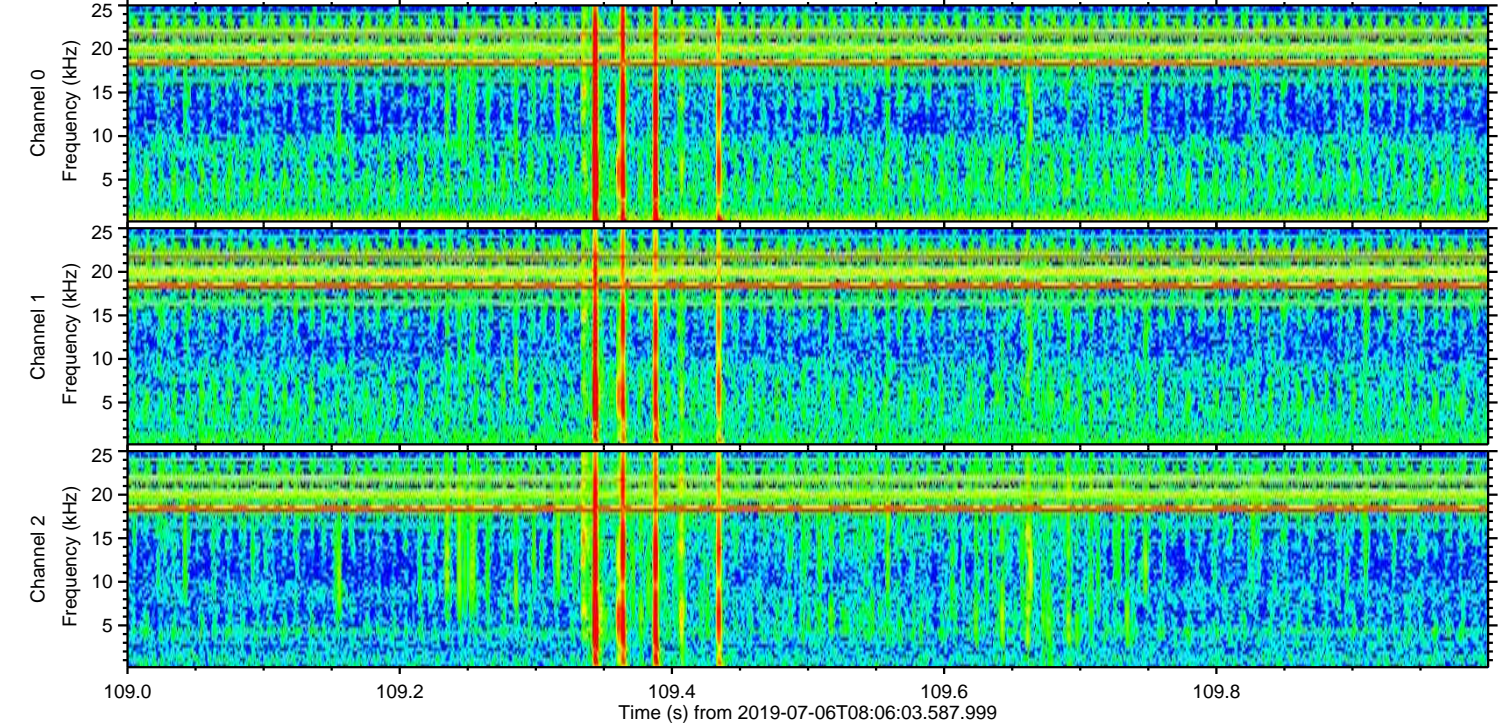
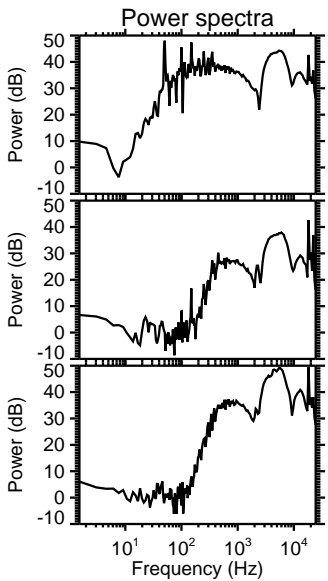
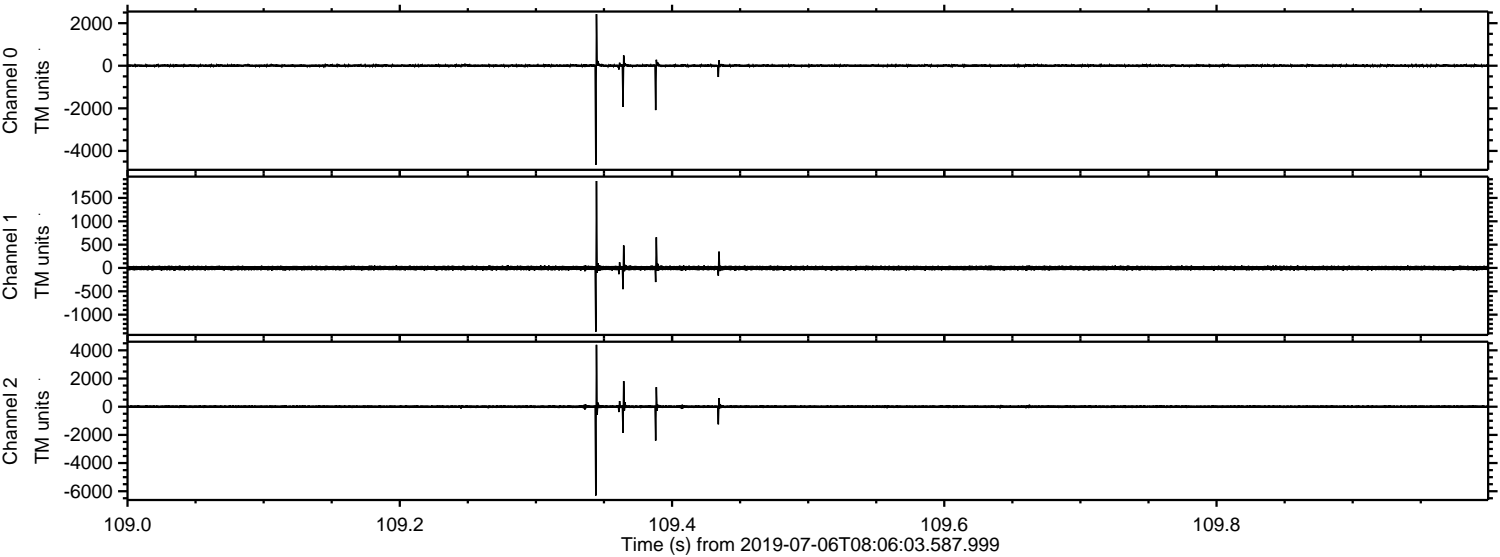

Channel 0
mn: -4654
mx: 2425
 μ : 6.5
 σ : 44.3

Channel 1
mn: -1366
mx: 1864
 μ : -1.6
 σ : 27.7

Channel 2
mn: -6306
mx: 4392
 μ : 0.8
 σ : 74.1

Processed Sat Jul 6 10:14:05 2019 by ELM ver.2012-10-06 from 001__elm20190706_080602__dat00.bin

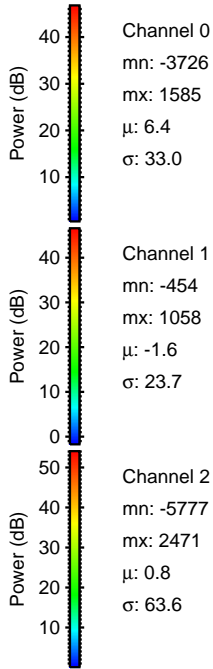
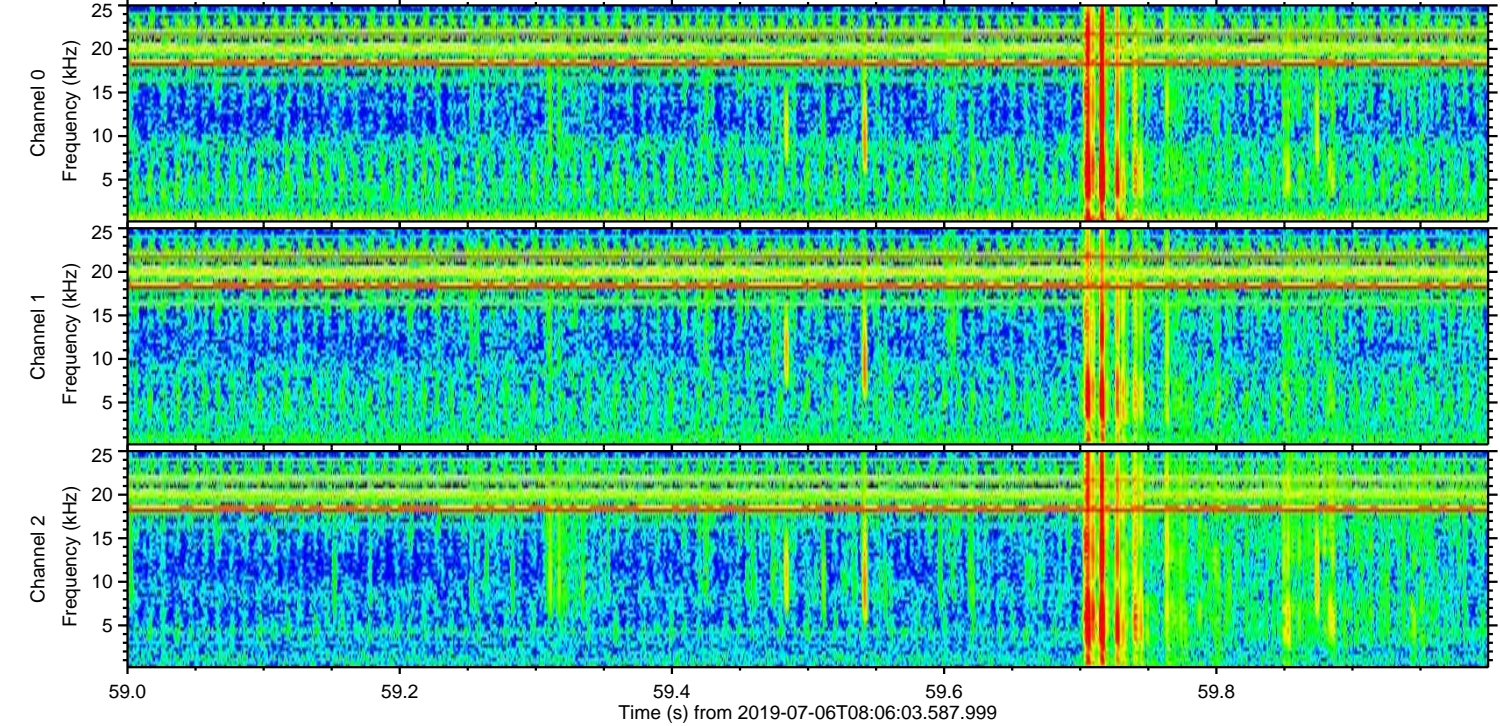
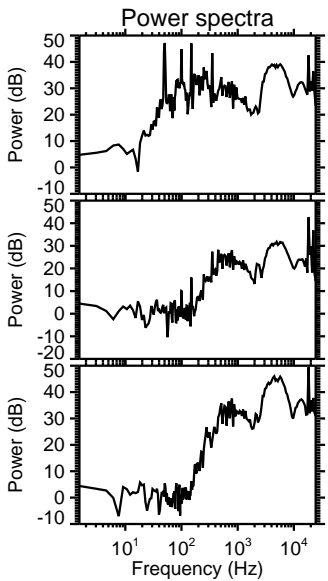
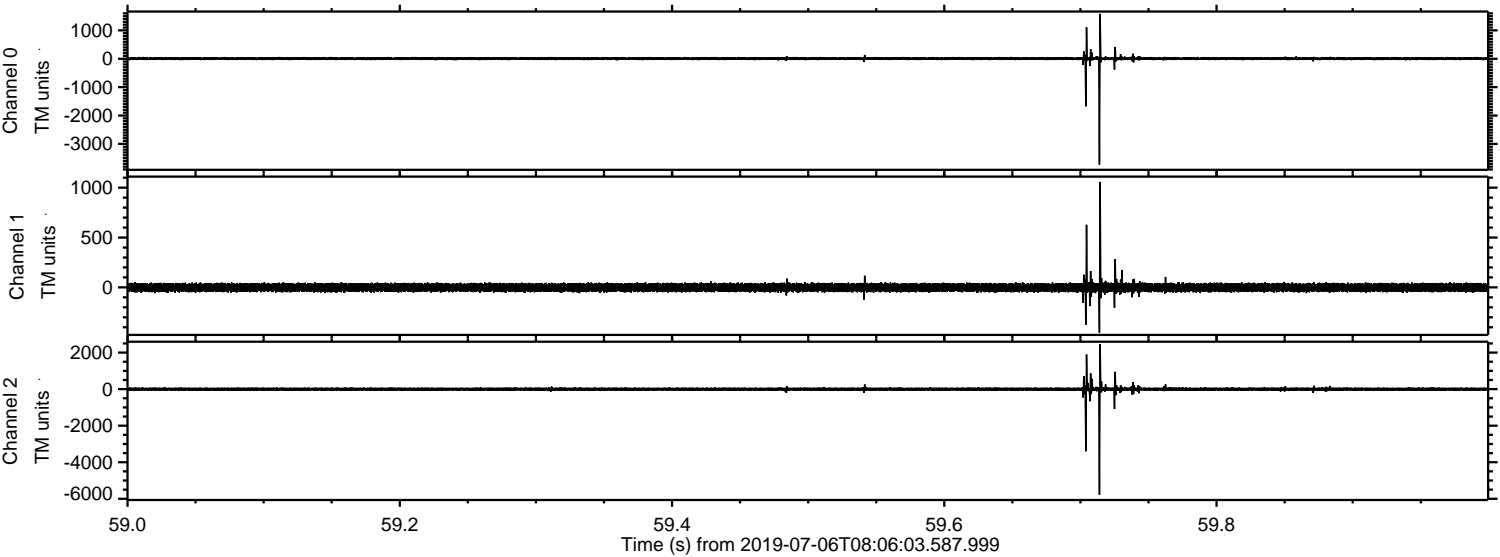

Channel 0
mn: -3726
mx: 1585
 μ : 6.4
 σ : 33.0

Channel 1
mn: -454
mx: 1058
 μ : -1.6
 σ : 23.7

Channel 2
mn: -5777
mx: 2471
 μ : 0.8
 σ : 63.6

ELMAVAN 3D WAVEFORMS (Measured data sampled at 50 kHz) 51000 packets of 144 samples from 2019-07-06T08:06:03.587.999. Part 111/147

Processed Sat Jul 6 10:14:06 2019 by ELM ver.2012-10-06 from 001__elm20190706_080602__dat00.bin

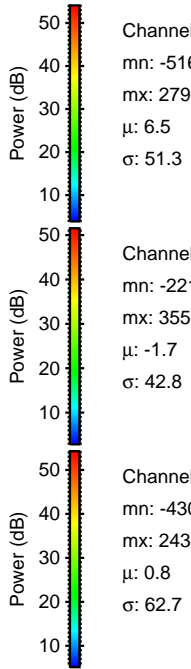
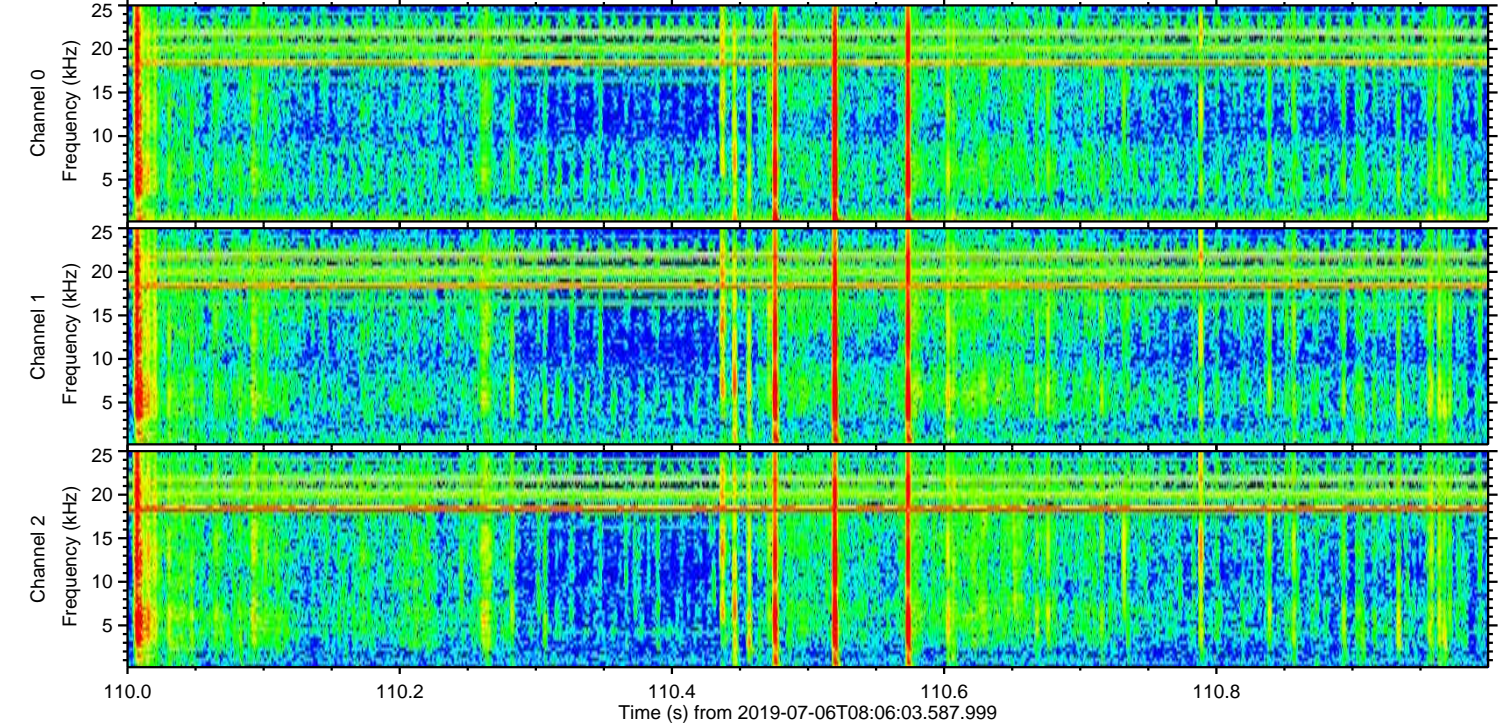
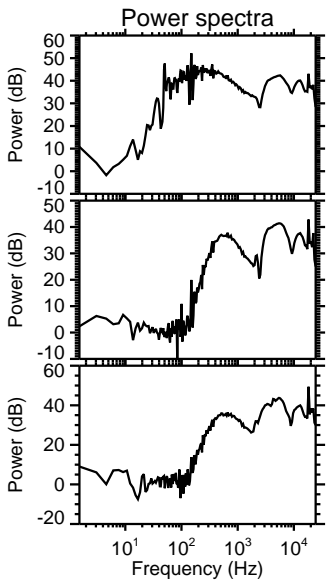
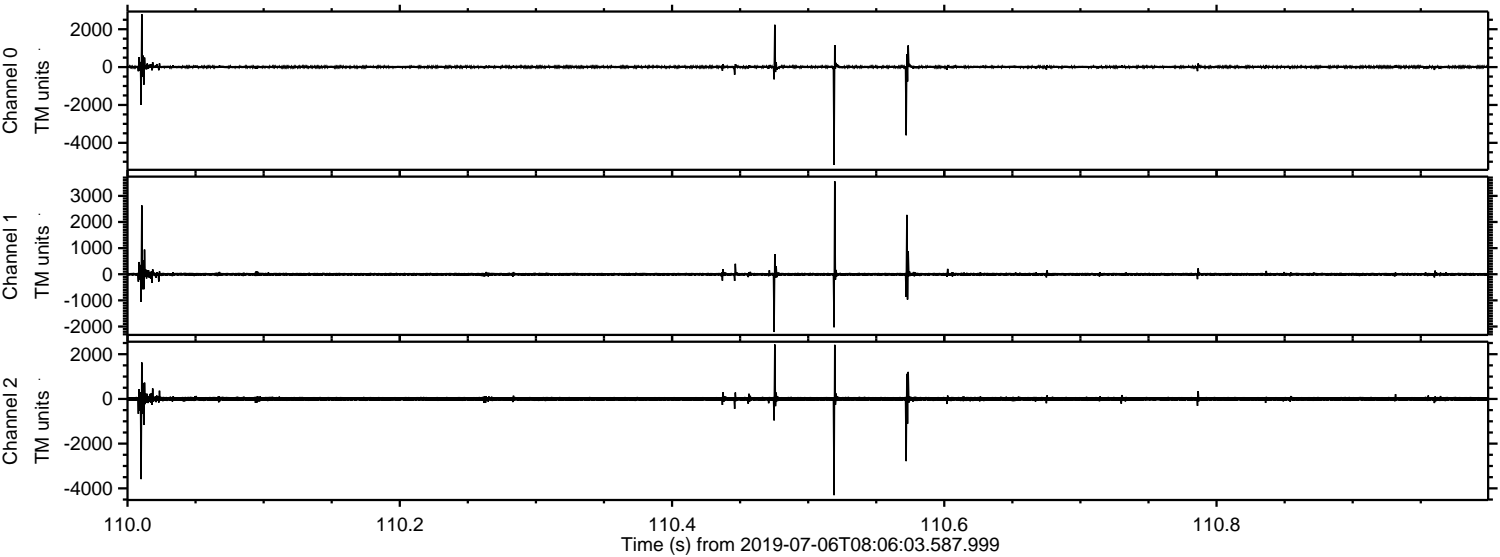

ELMAVAN 3D WAVEFORMS (Measured data sampled at 50 kHz) 51000 packets of 144 samples from 2019-07-06T08:06:03.587.999. Part 144/147

Processed Sat Jul 6 10:14:07 2019 by ELM ver.2012-10-06 from 001__elm20190706_080602__dat00.bin

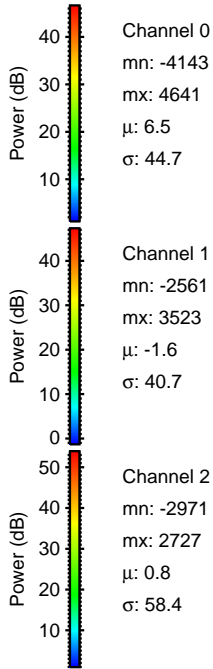
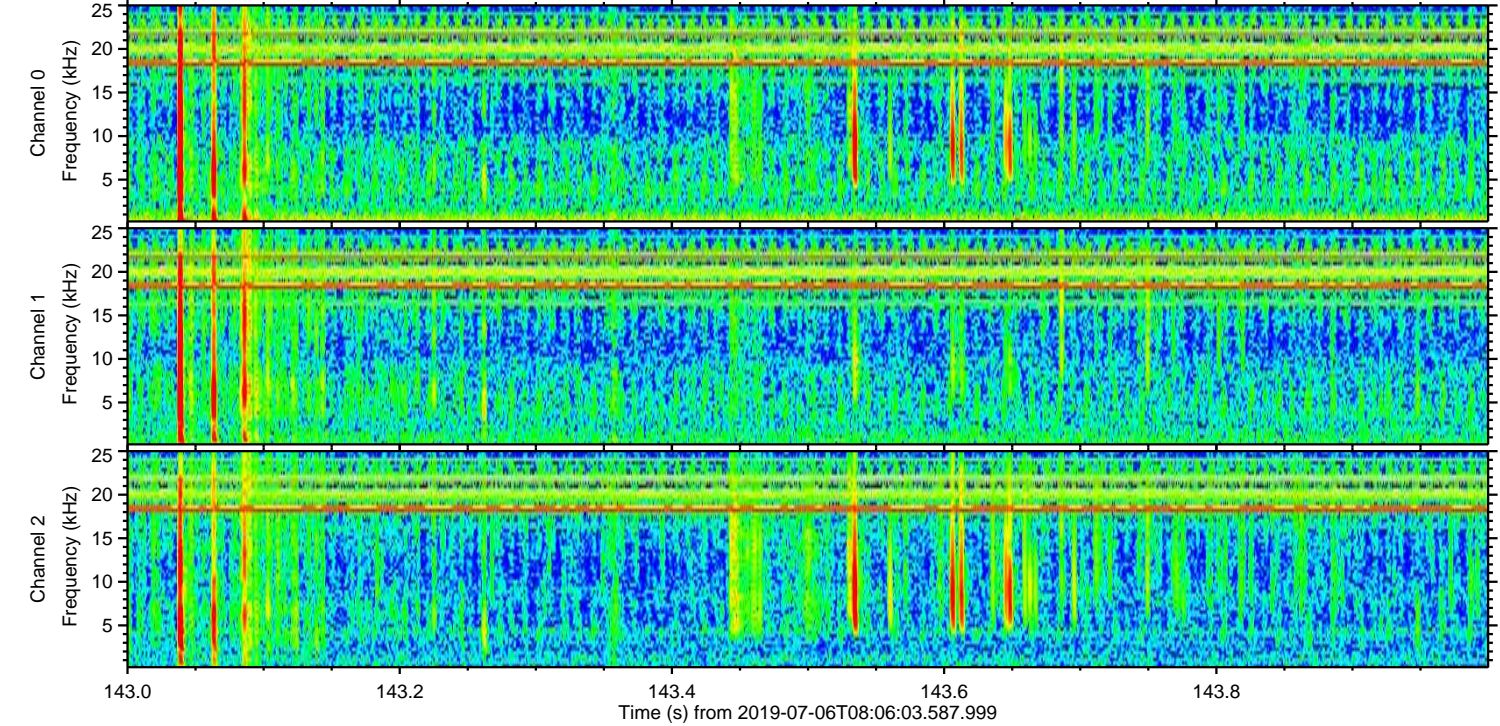
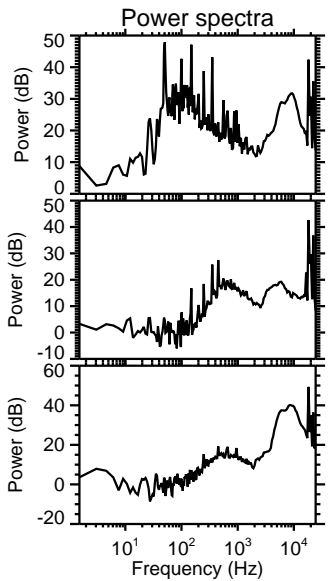
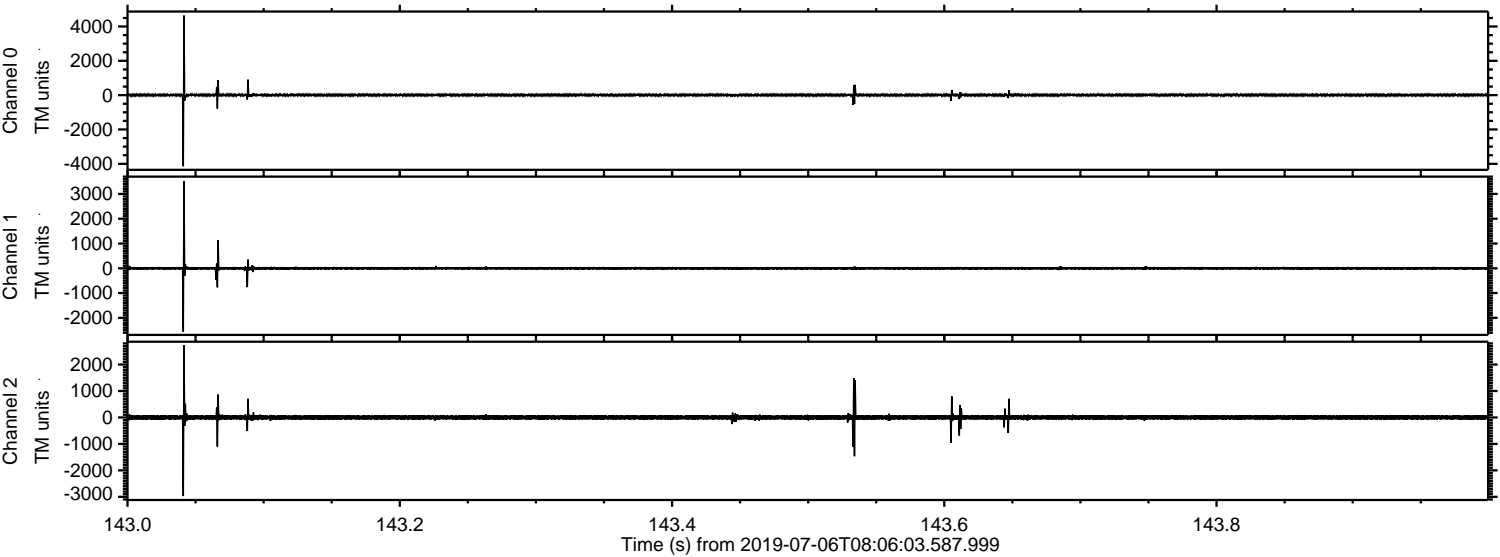

Processed Sat Jul 6 10:14:07 2019 by ELM ver.2012-10-06 from 001__elm20190706_080602__dat00.bin

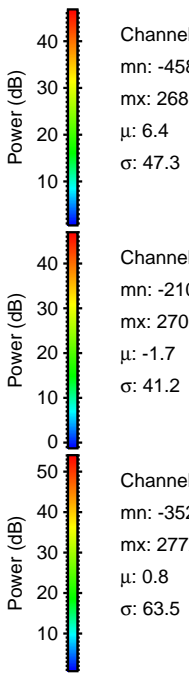
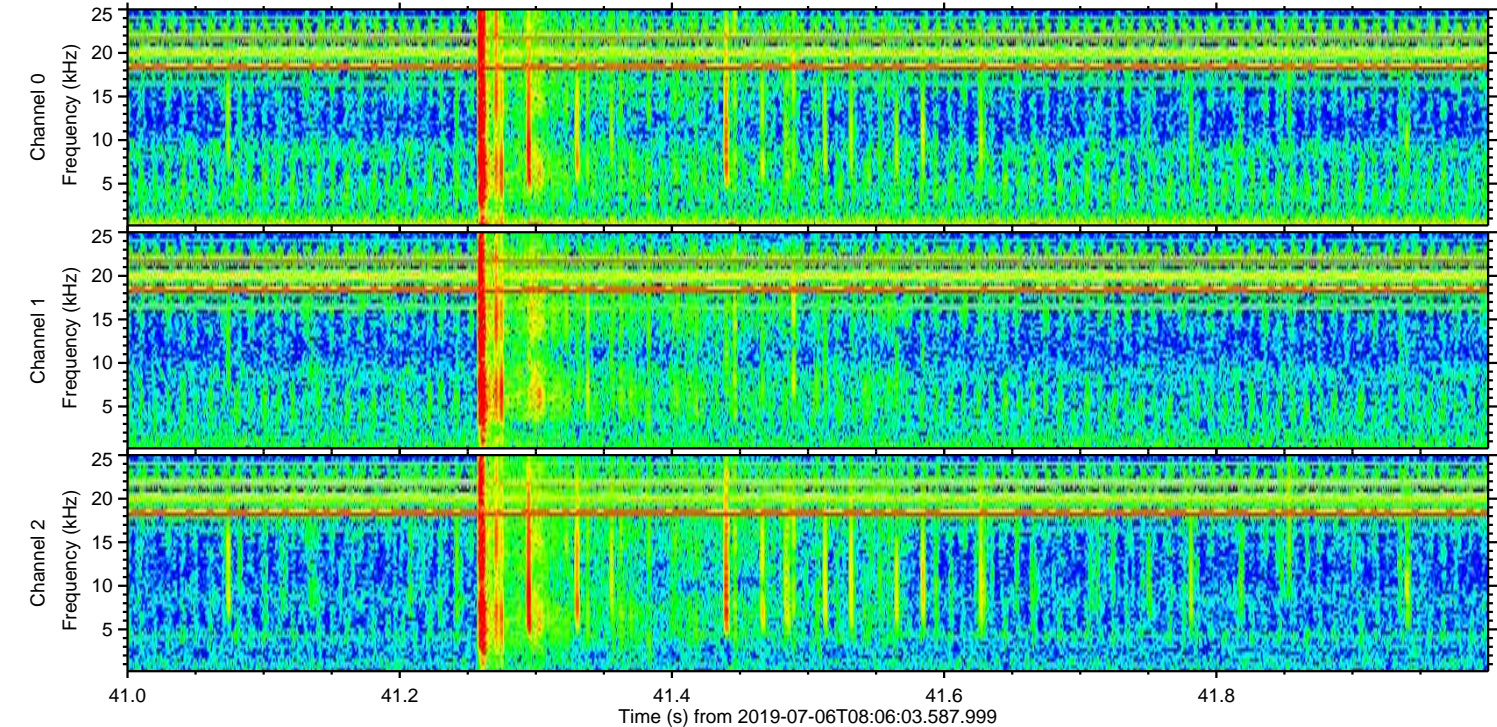
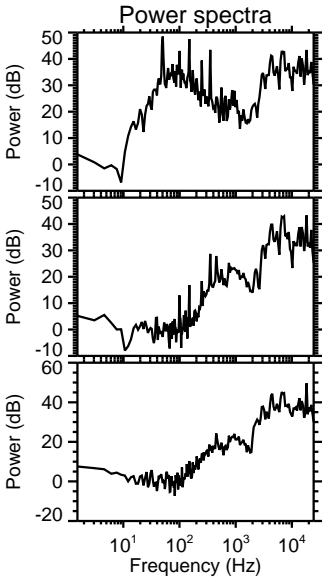
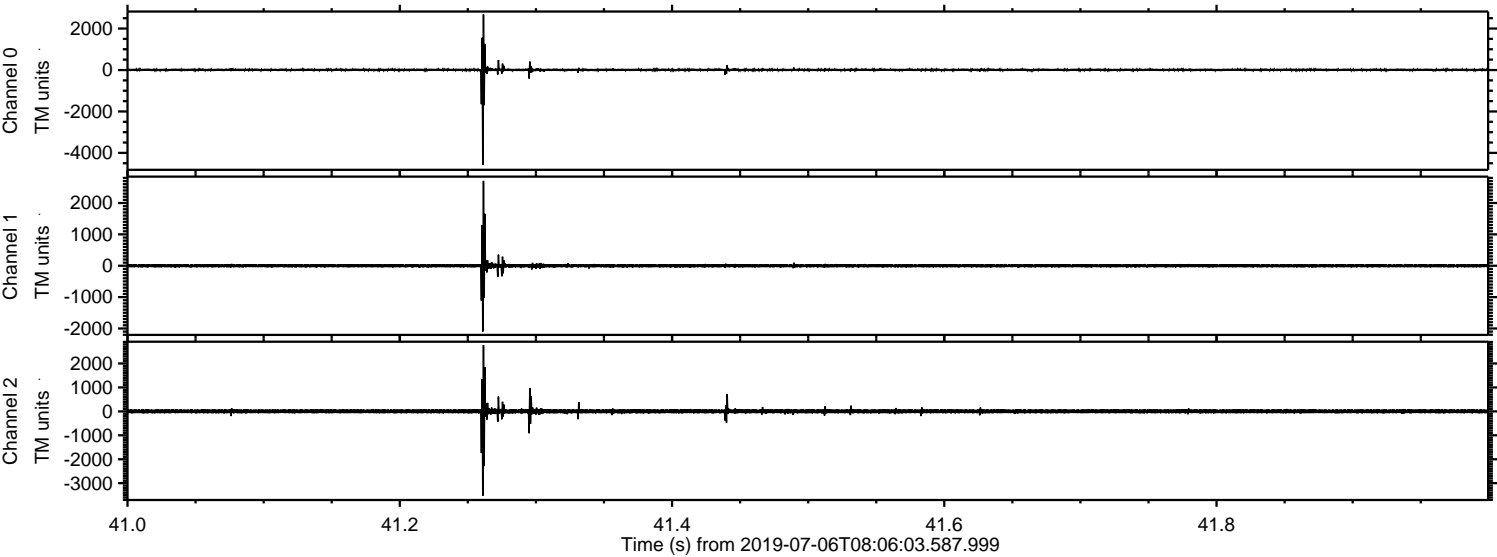

Processed Sat Jul 6 10:14:08 2019 by ELM ver.2012-10-06 from 001__elm20190706_080602__dat00.bin

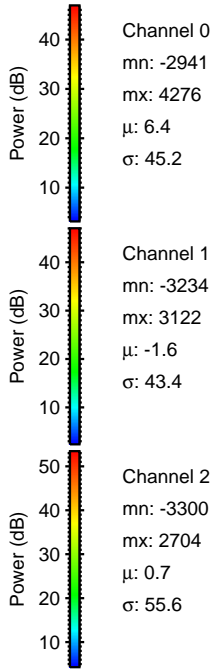
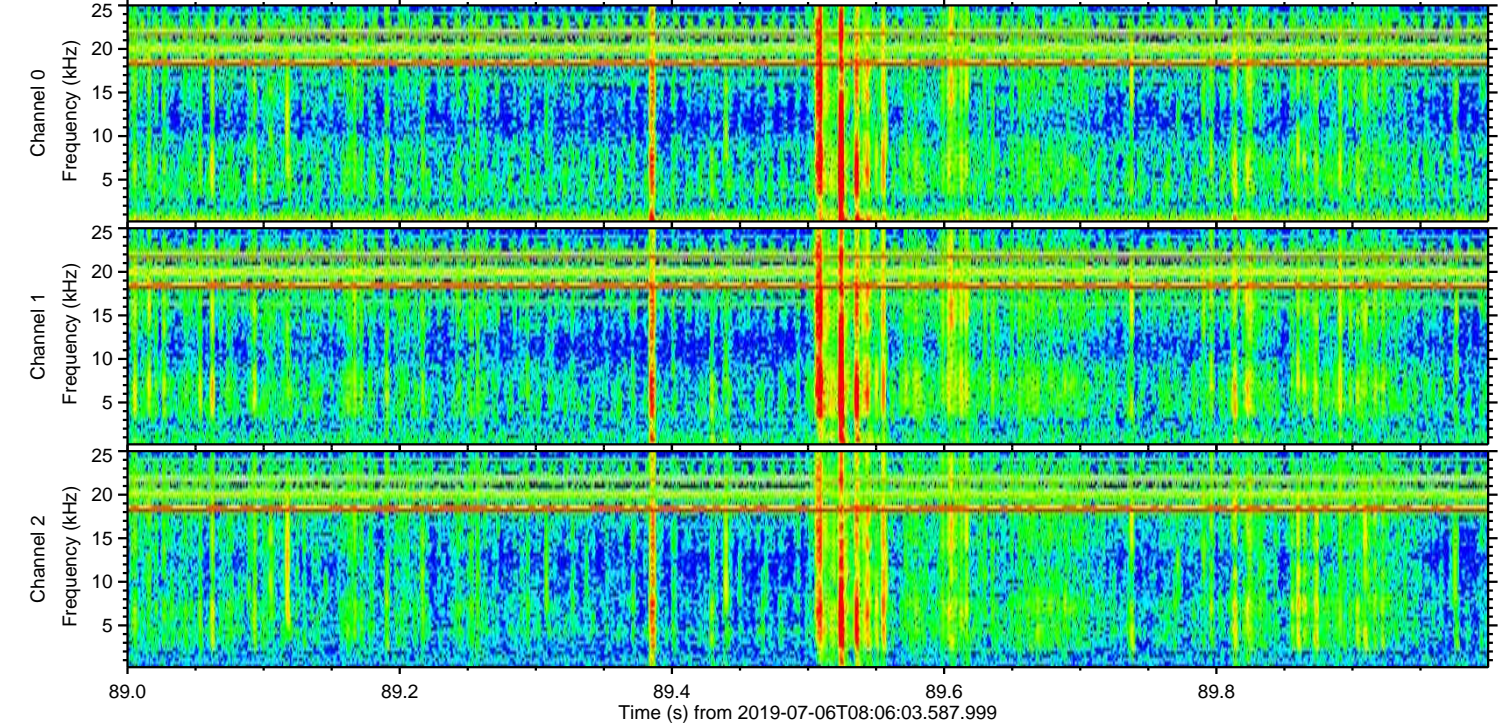
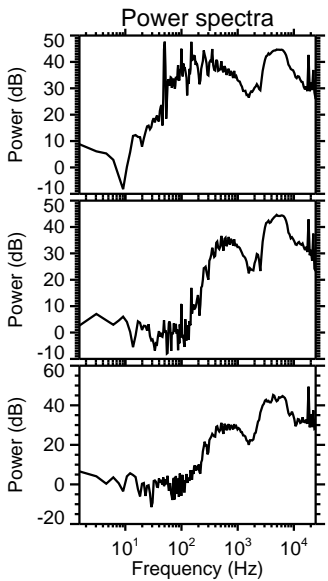
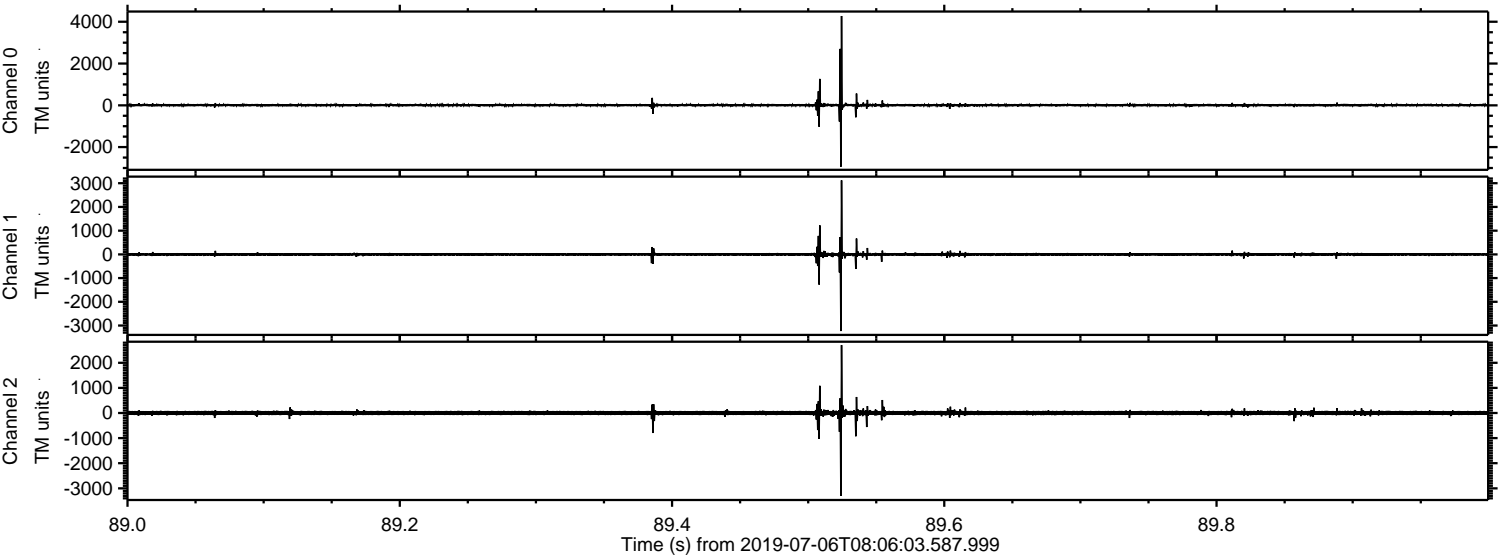

Processed Sat Jul 6 10:14:09 2019 by ELM ver.2012-10-06 from 001__elm20190706_080602__dat00.bin

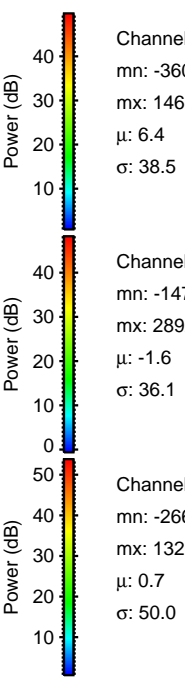
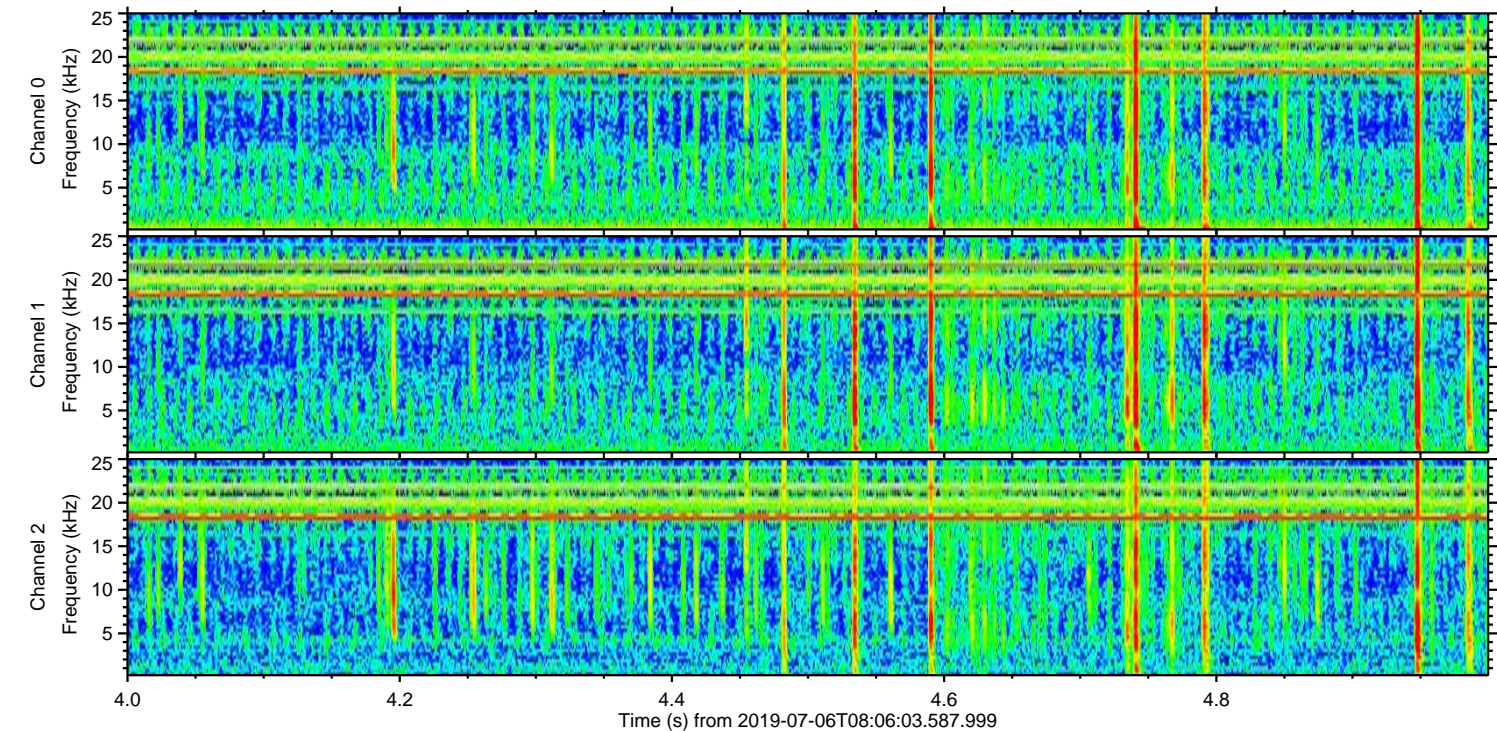
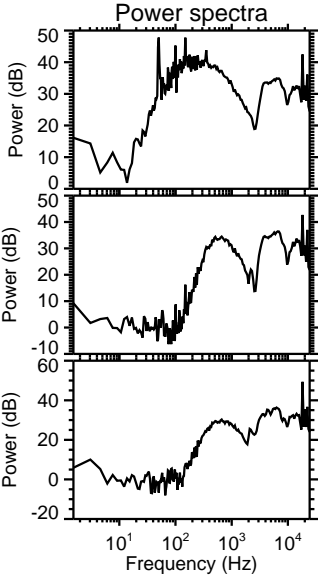
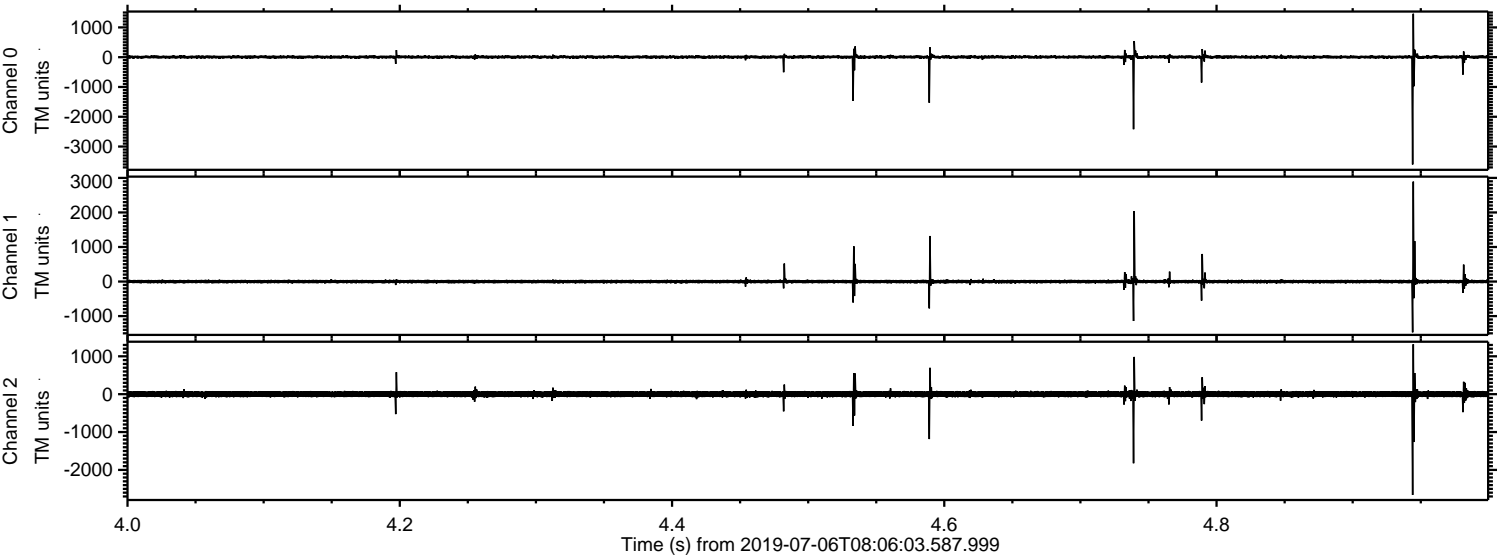

Processed Sat Jul 6 10:14:10 2019 by ELM ver.2012-10-06 from 001__elm20190706_080602__dat00.bin

