

ELMAVAN 3D WAVEFORMS (Measured data sampled at 50 kHz) 51000 packets of 144 samples from 2019-07-06T01:25:47.226.000.

Processed Sat Jul 6 03:33:51 2019 by ELM ver.2012-10-06 from 001__elm20190706_012546__dat00.bin

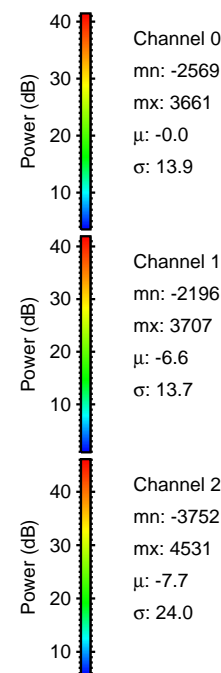
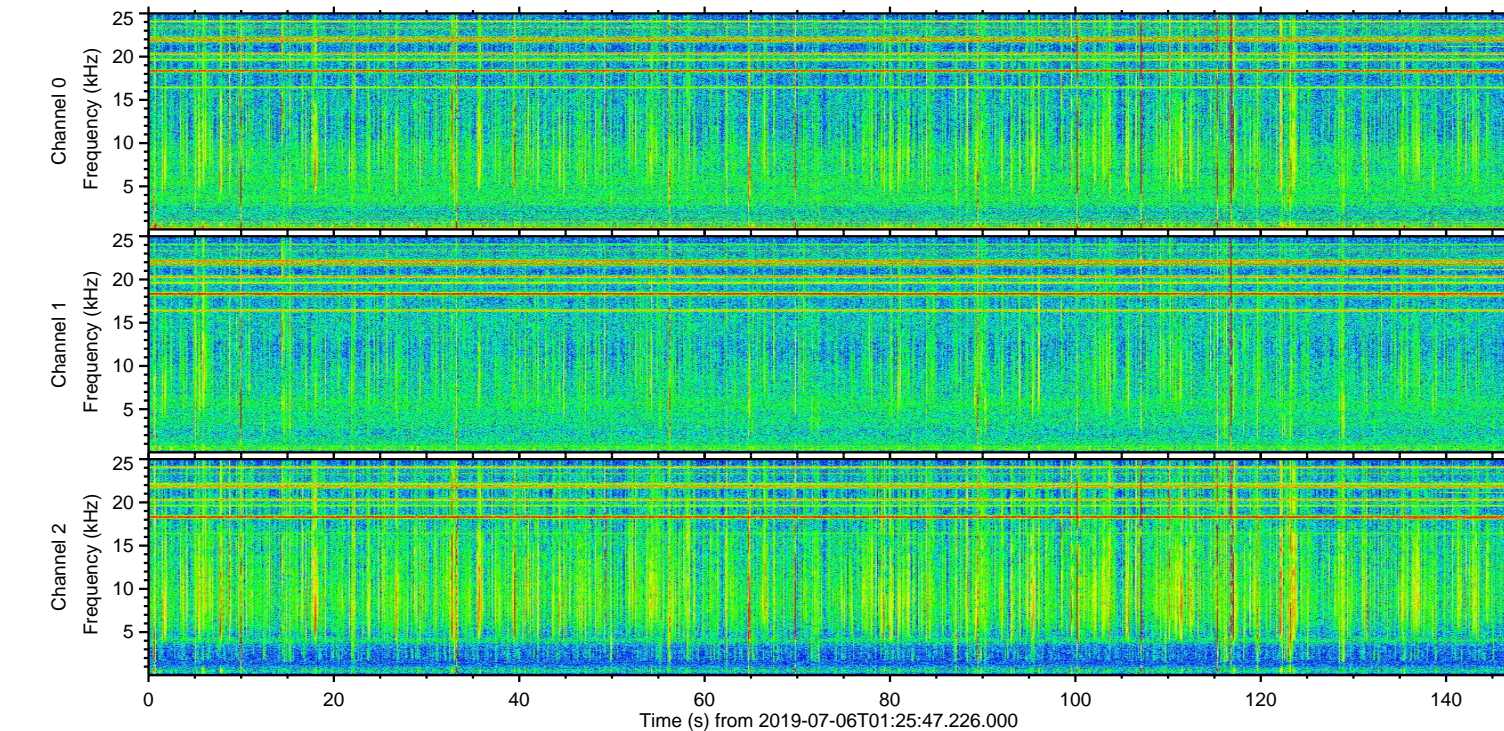
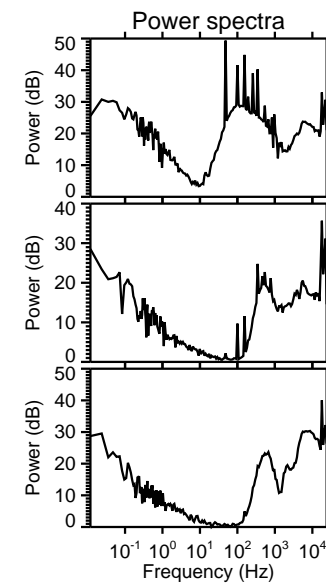
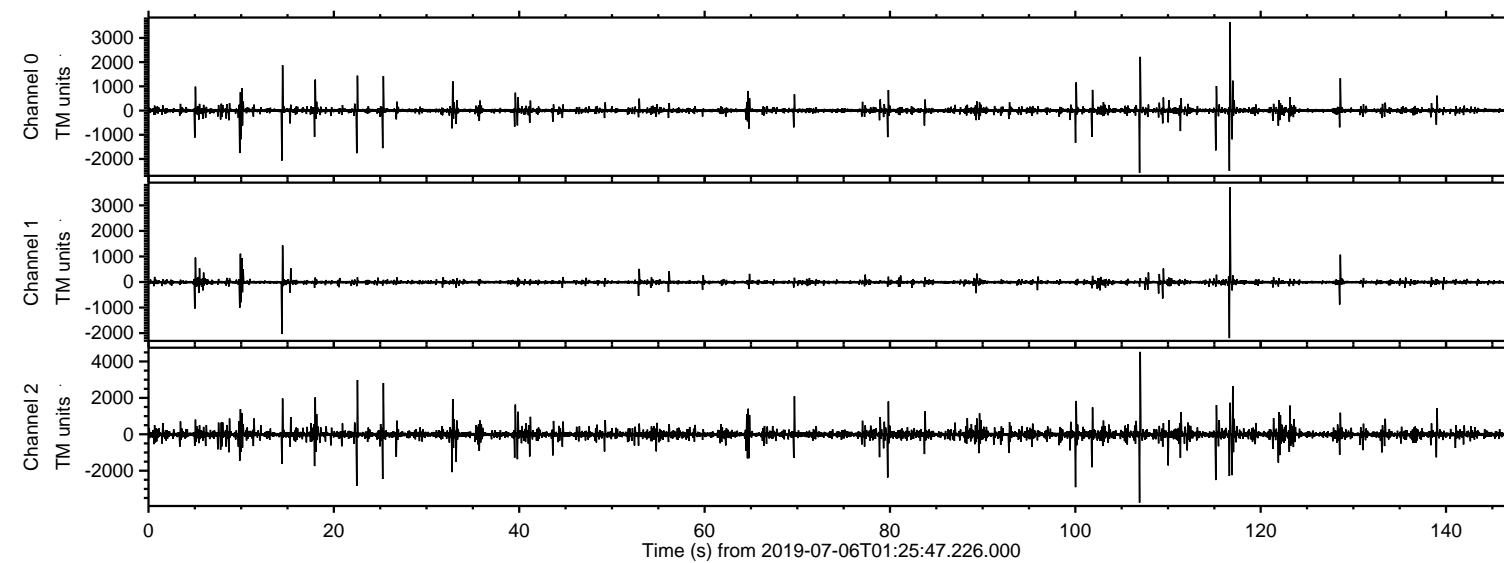

ELMAVAN 3D WAVEFORMS (Measured data sampled at 50 kHz) 51000 packets of 144 samples from 2019-07-06T01:25:47.226.000. Part 107/147

Processed Sat Jul 6 03:33:59 2019 by ELM ver.2012-10-06 from 001__elm20190706_012546__dat00.bin

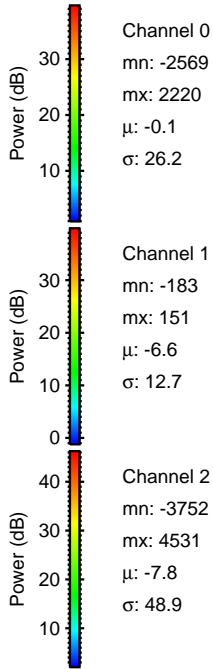
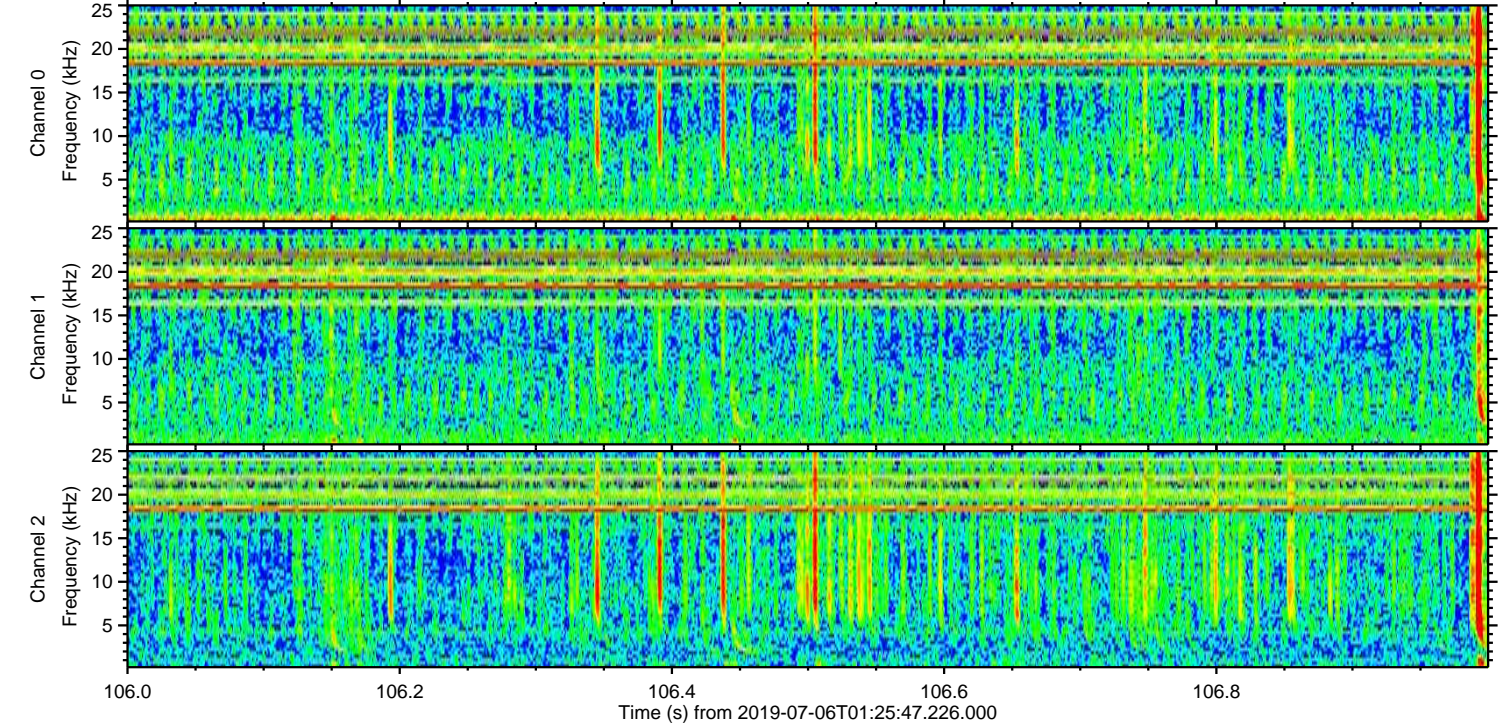
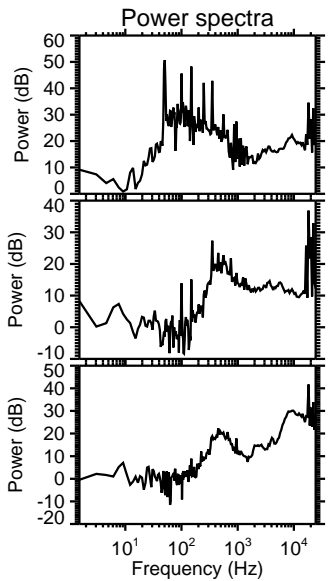
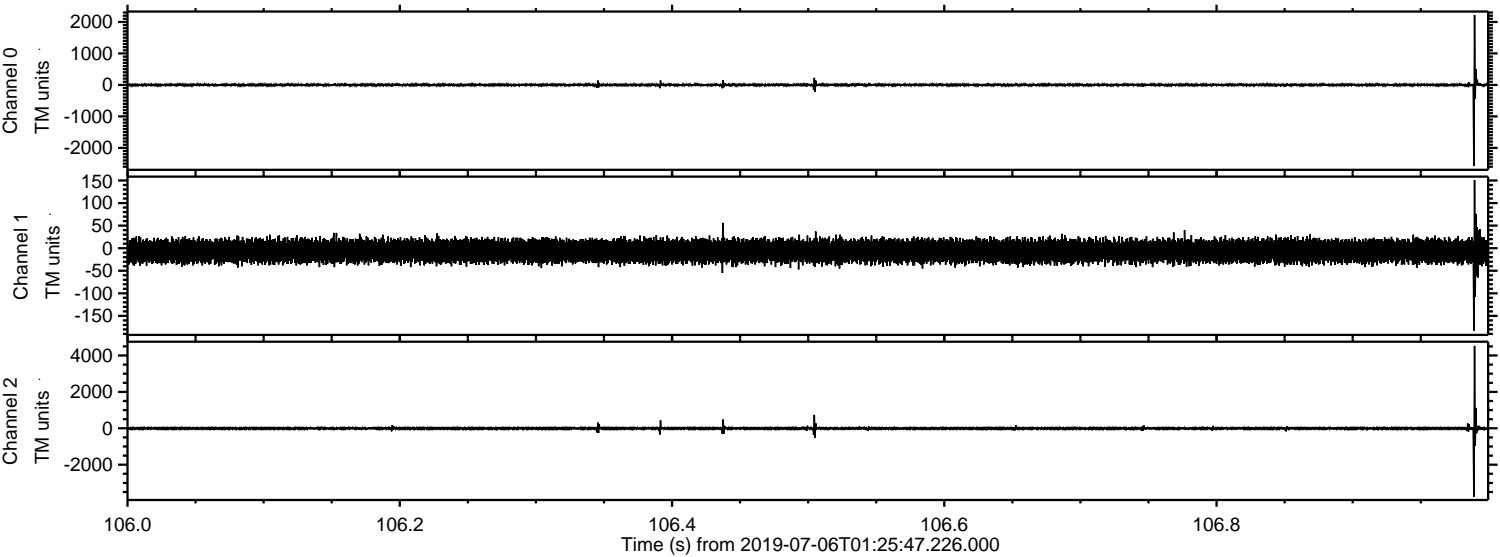

ELMAVAN 3D WAVEFORMS (Measured data sampled at 50 kHz) 51000 packets of 144 samples from 2019-07-06T01:25:47.226.000. Part 117/147

Processed Sat Jul 6 03:34:00 2019 by ELM ver.2012-10-06 from 001__elm20190706_012546__dat00.bin

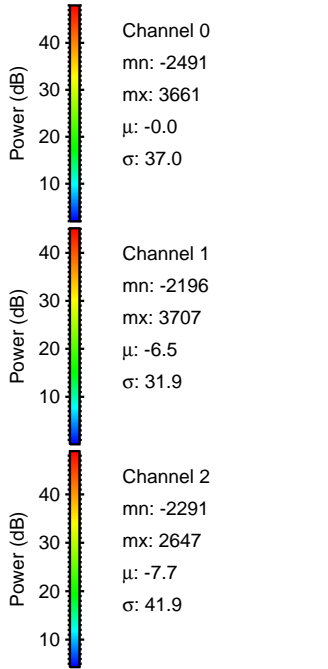
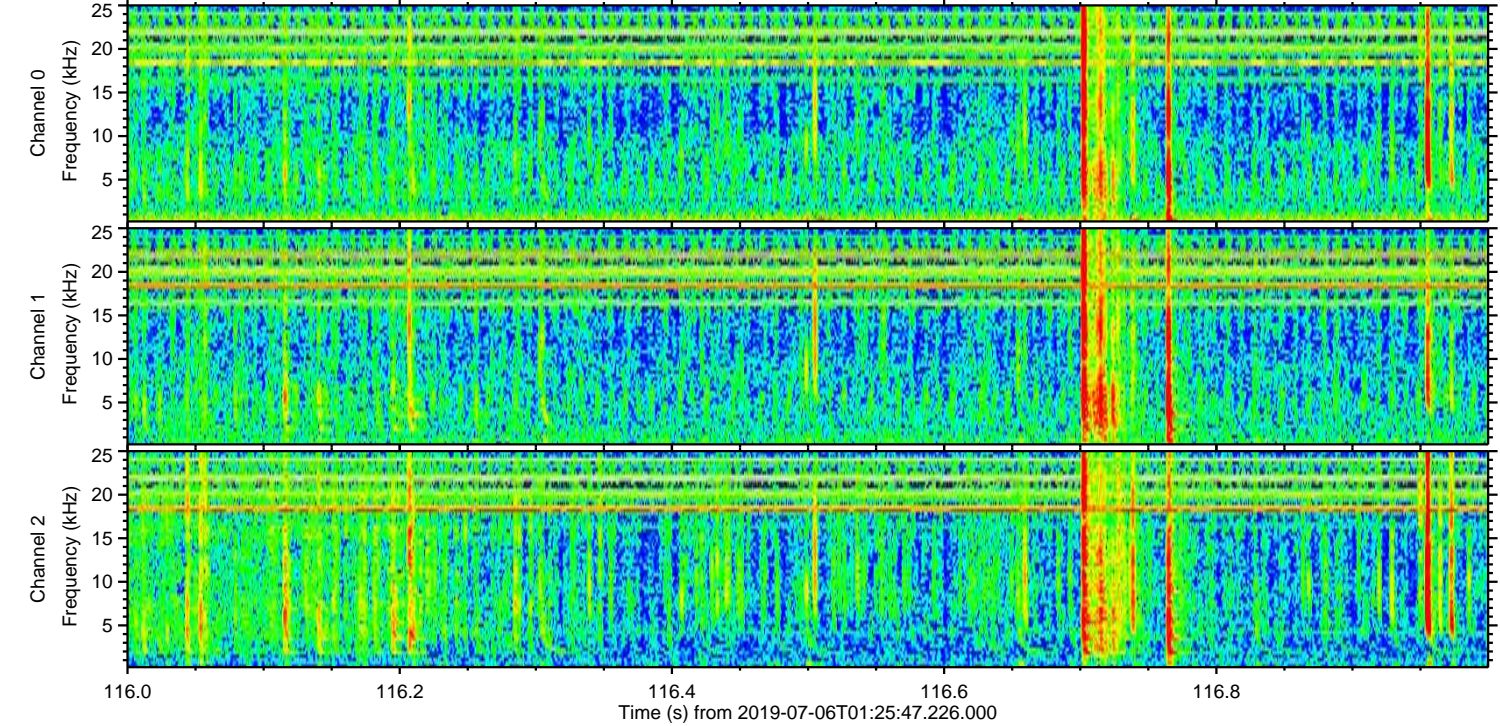
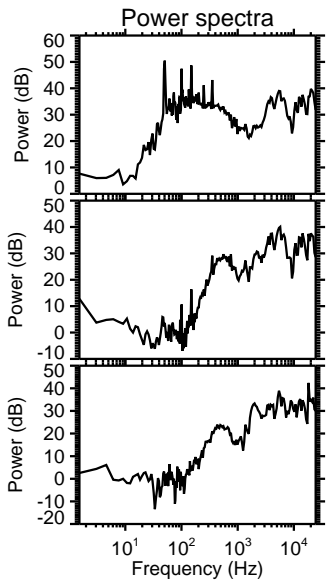
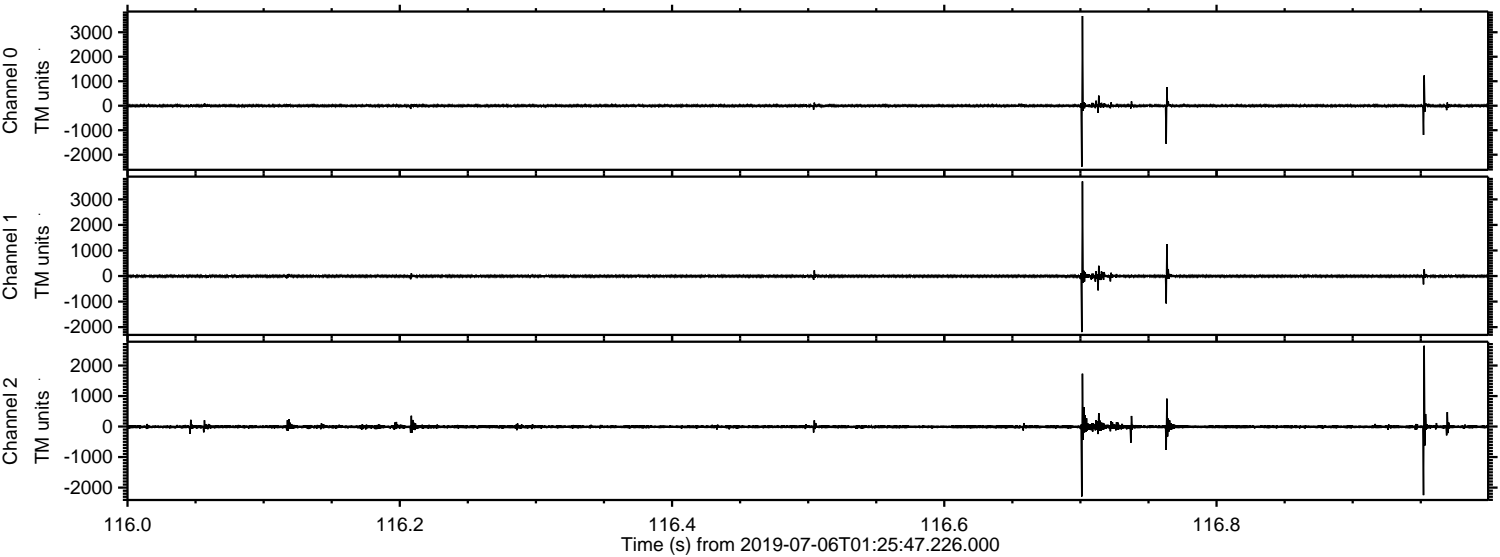

ELMAVAN 3D WAVEFORMS (Measured data sampled at 50 kHz) 51000 packets of 144 samples from 2019-07-06T01:25:47.226.000. Part 23/147

Processed Sat Jul 6 03:34:01 2019 by ELM ver.2012-10-06 from 001__elm20190706_012546__dat00.bin

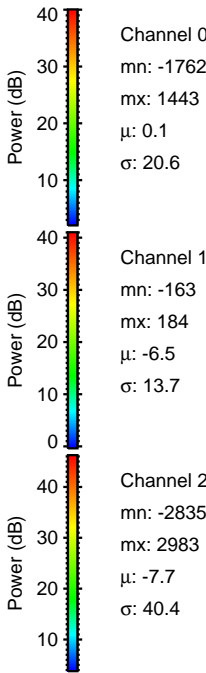
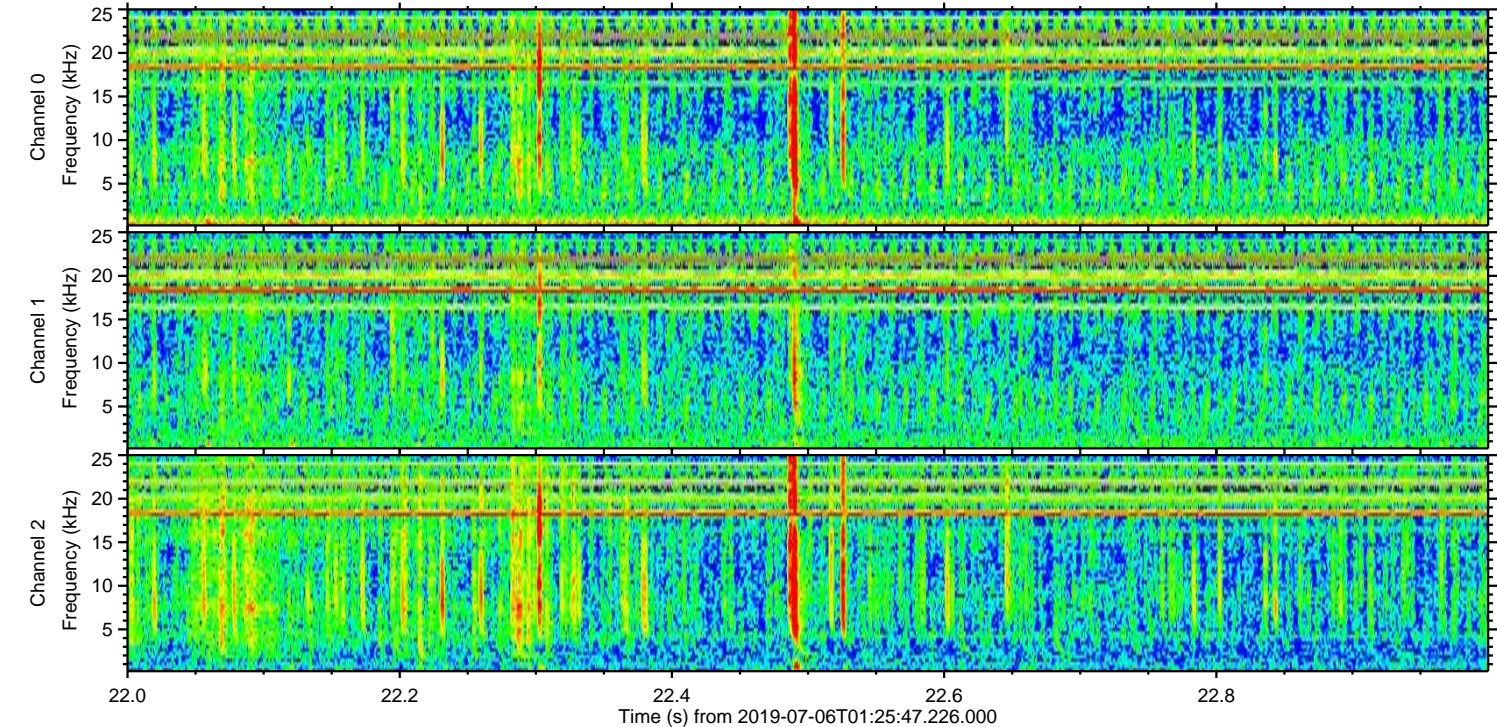
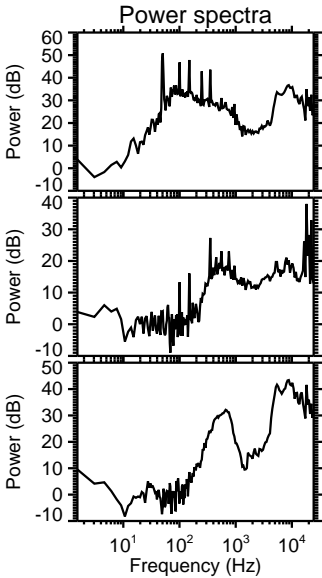
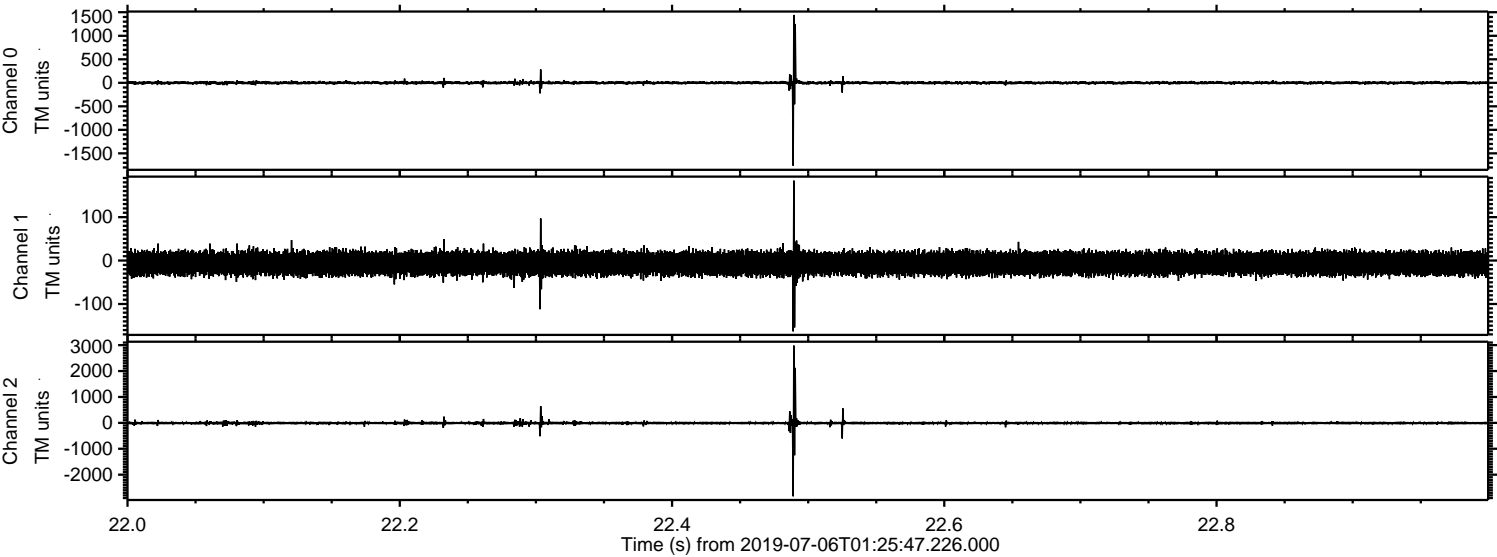

Power spectra

Channel 0
mn: -1762
mx: 1443
 μ : 0.1
 σ : 20.6

Channel 1
mn: -163
mx: 184
 μ : -6.5
 σ : 13.7

Channel 2
mn: -2835
mx: 2983
 μ : -7.7
 σ : 40.4

ELMAVAN 3D WAVEFORMS (Measured data sampled at 50 kHz) 51000 packets of 144 samples from 2019-07-06T01:25:47.226.000. Part 101/147

Processed Sat Jul 6 03:34:02 2019 by ELM ver.2012-10-06 from 001__elm20190706_012546__dat00.bin

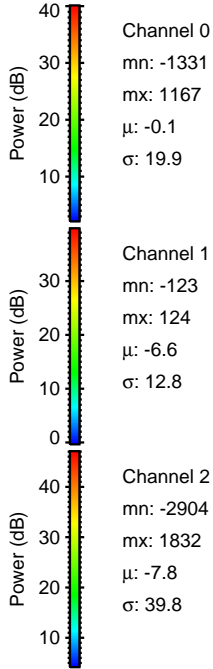
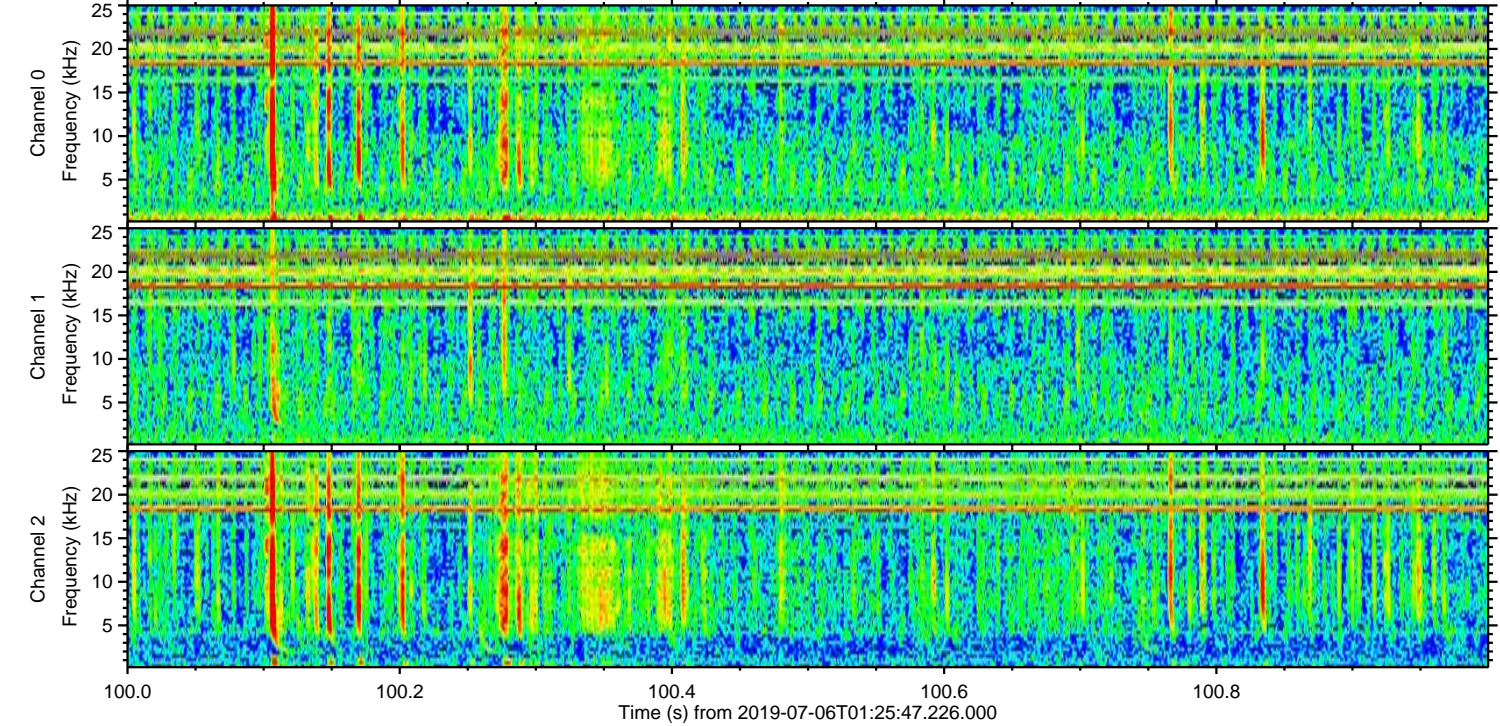
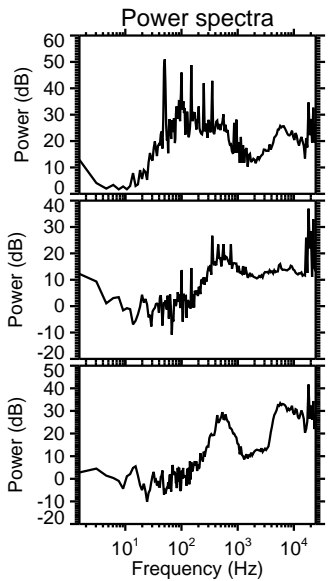
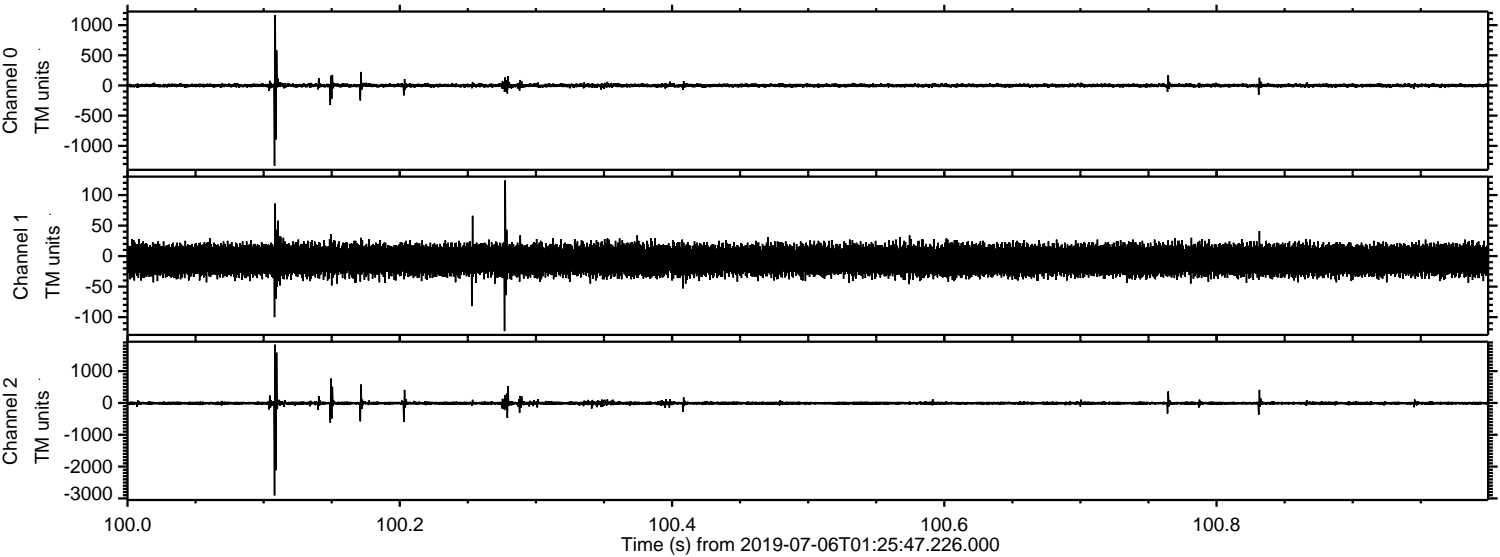

Processed Sat Jul 6 03:34:03 2019 by ELM ver.2012-10-06 from 001__elm20190706_012546__dat00.bin

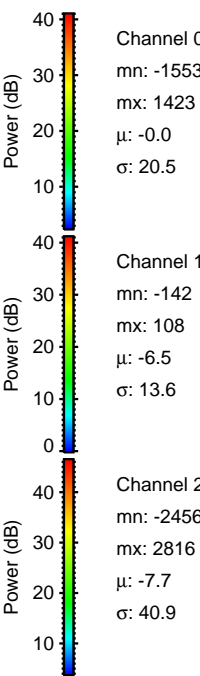
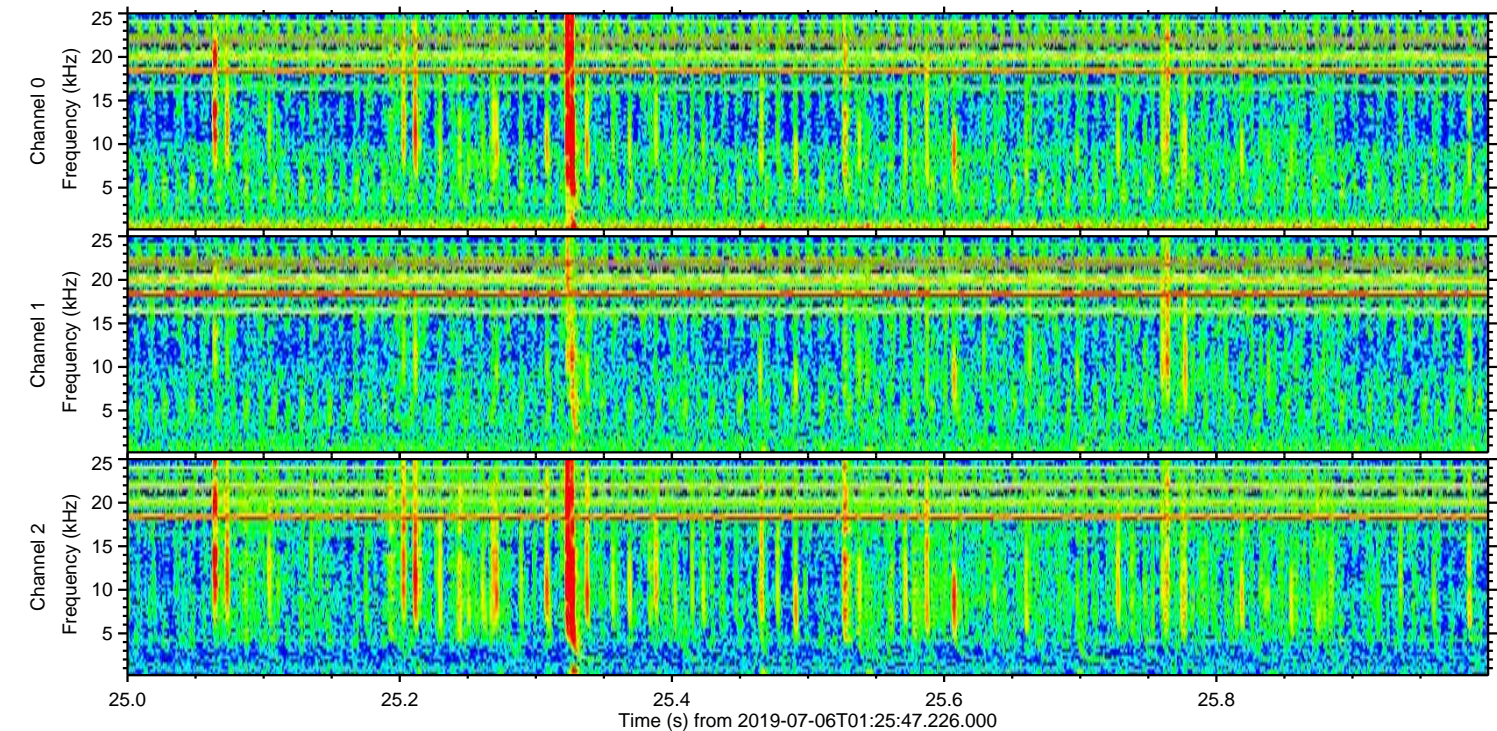
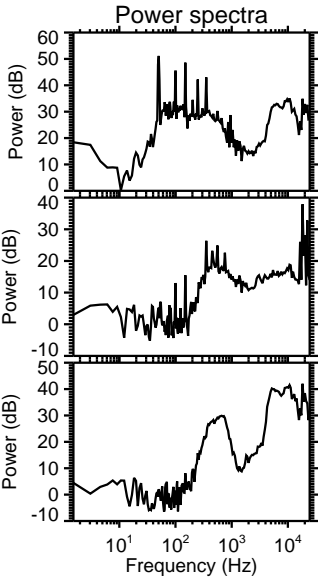
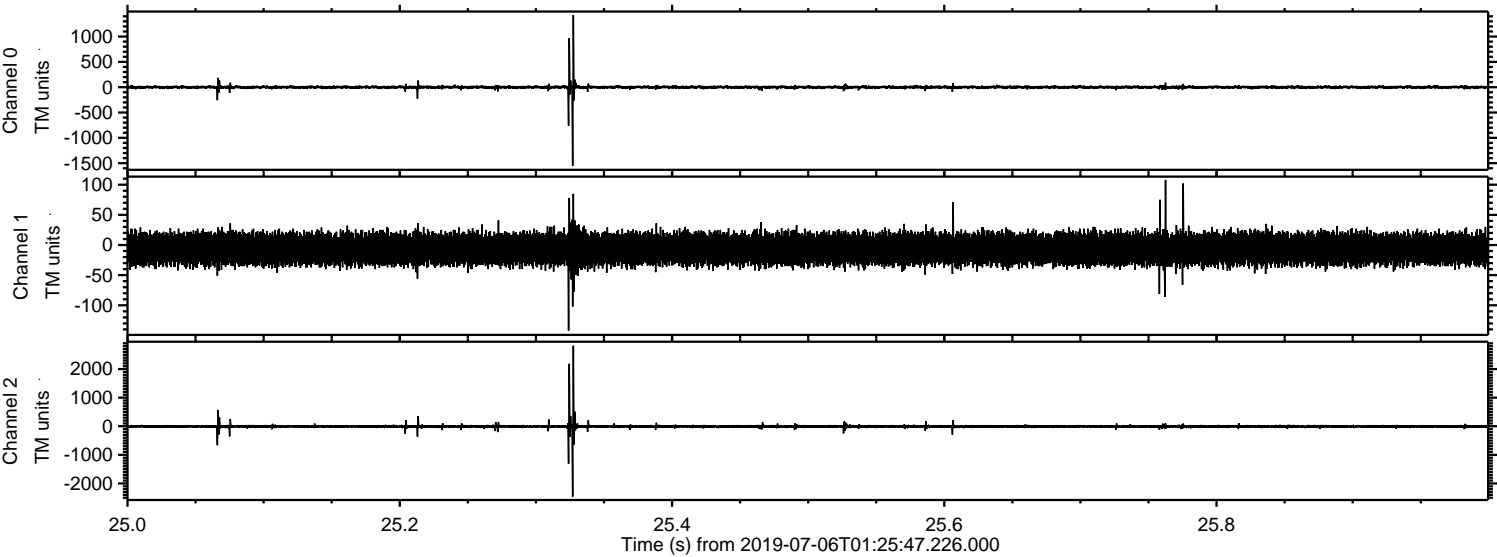

ELMAVAN 3D WAVEFORMS (Measured data sampled at 50 kHz) 51000 packets of 144 samples from 2019-07-06T01:25:47.226.000. Part 116/147

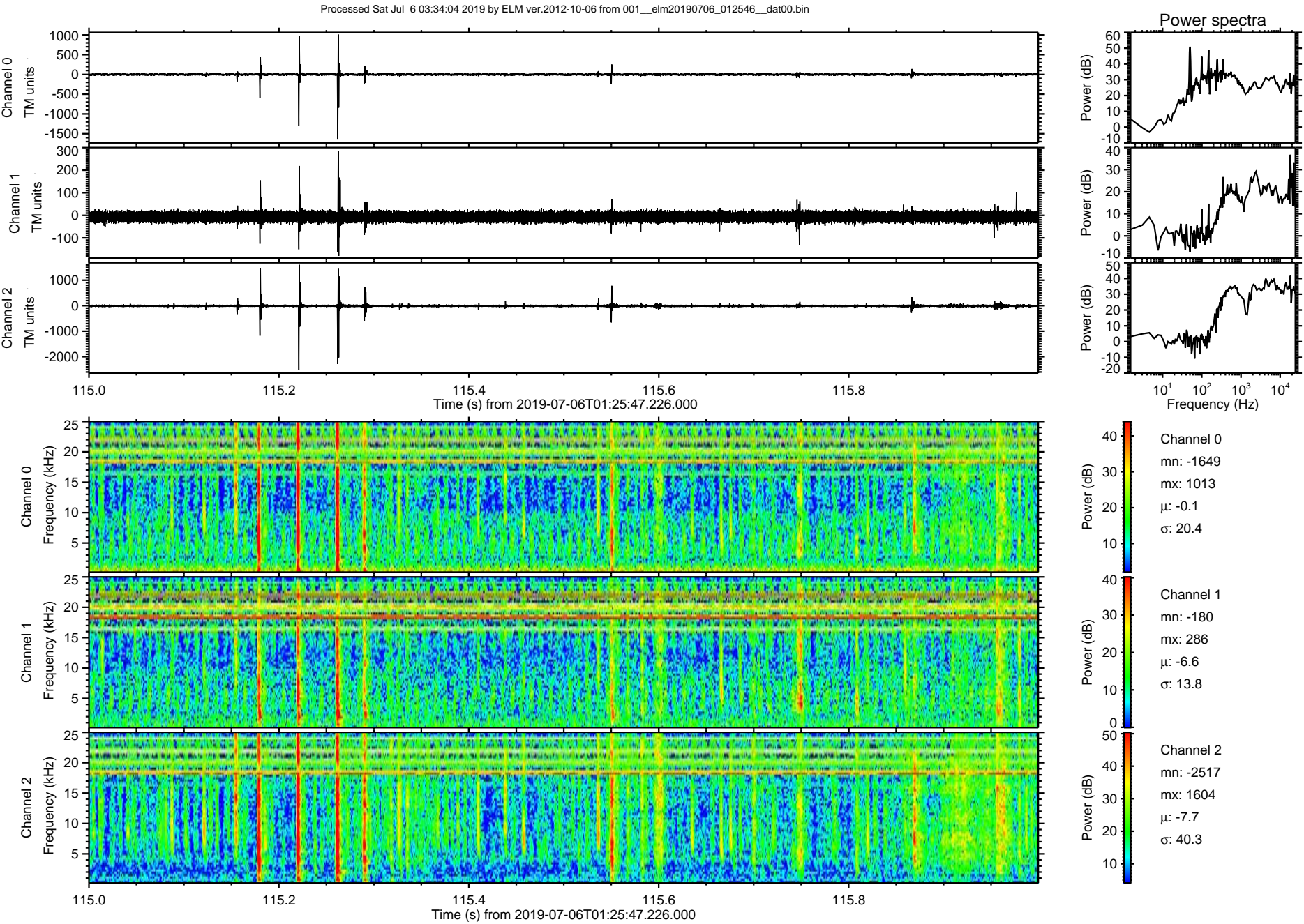

Processed Sat Jul 6 03:34:05 2019 by ELM ver.2012-10-06 from 001__elm20190706_012546__dat00.bin

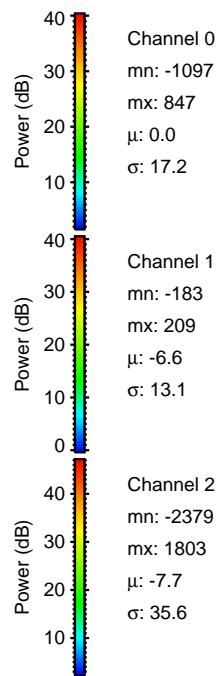
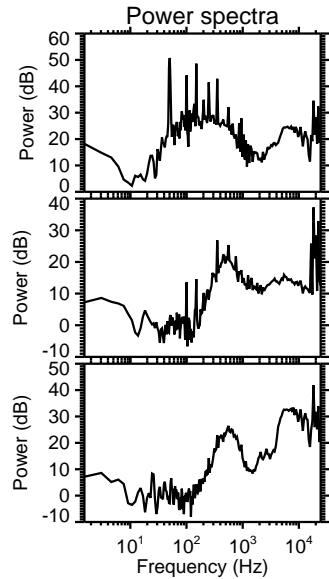
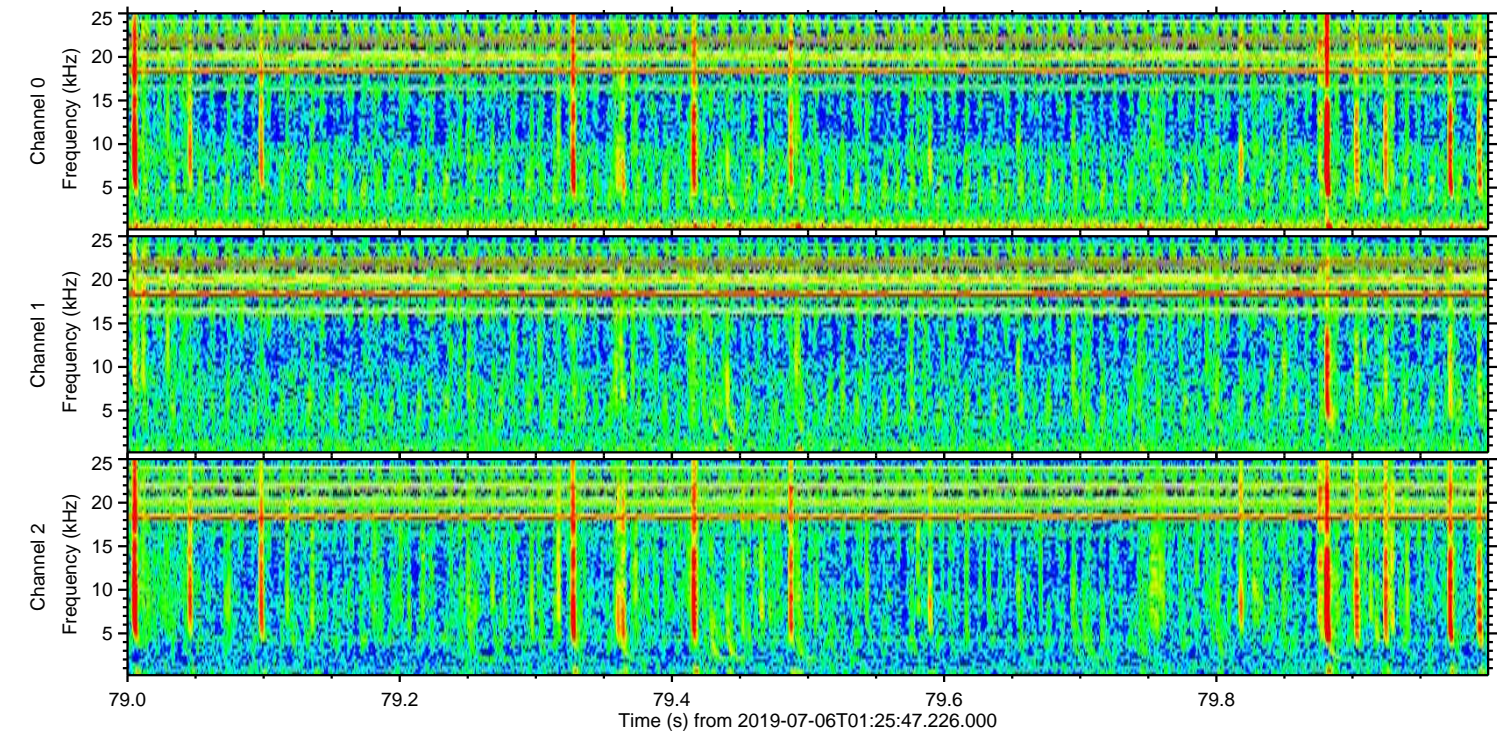
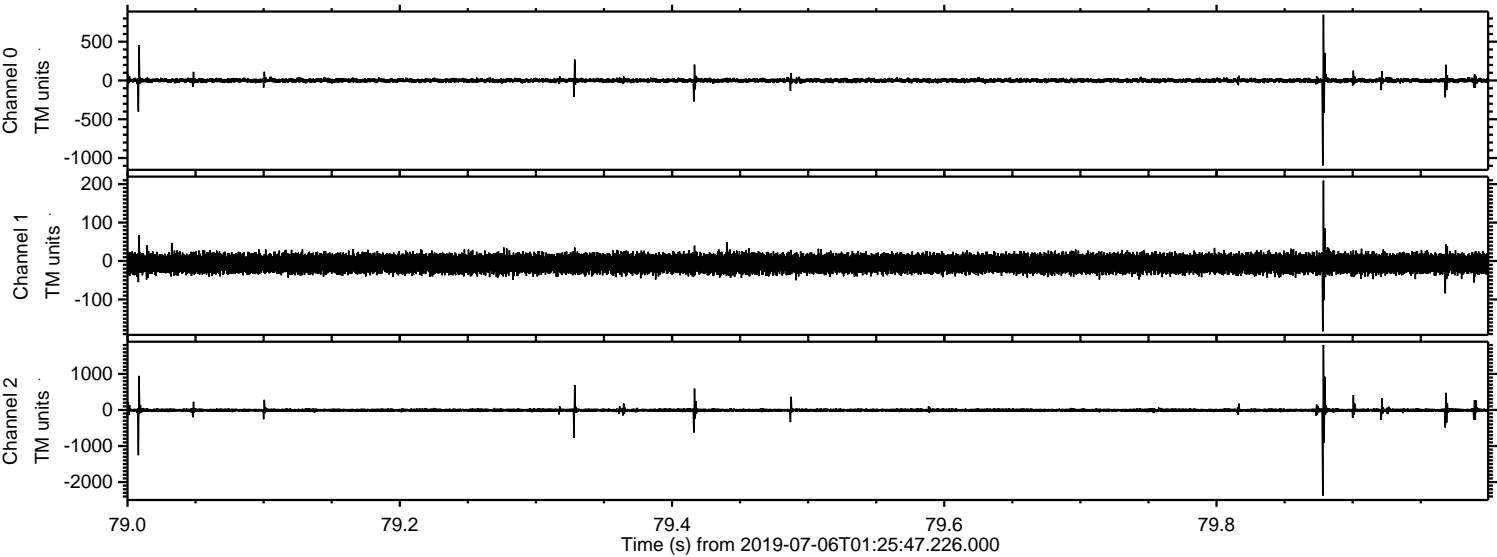

Processed Sat Jul 6 03:34:06 2019 by ELM ver.2012-10-06 from 001__elm20190706_012546__dat00.bin

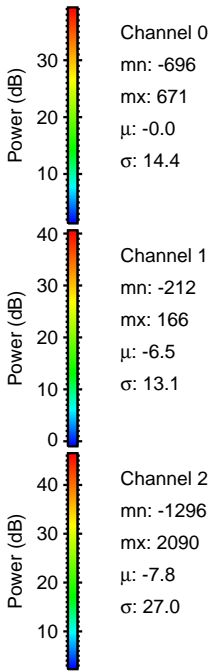
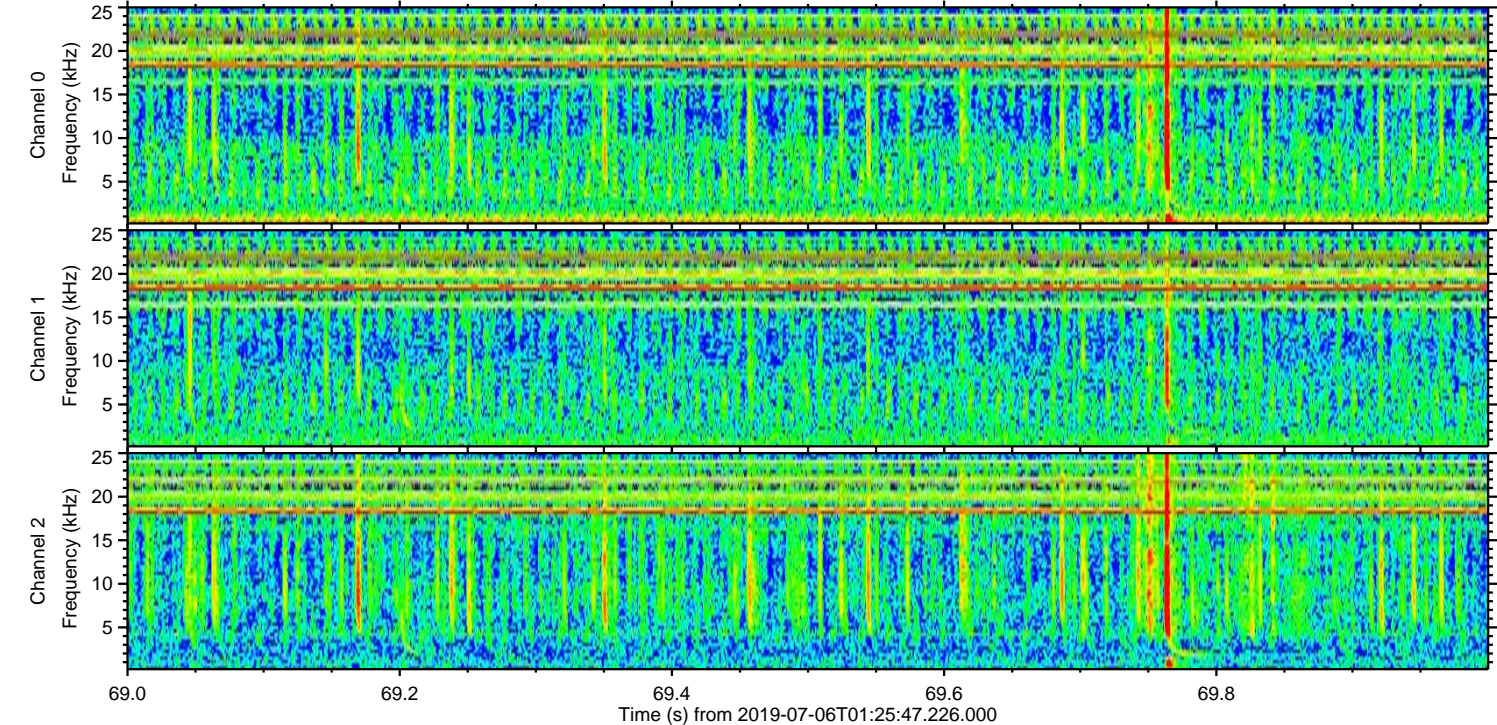
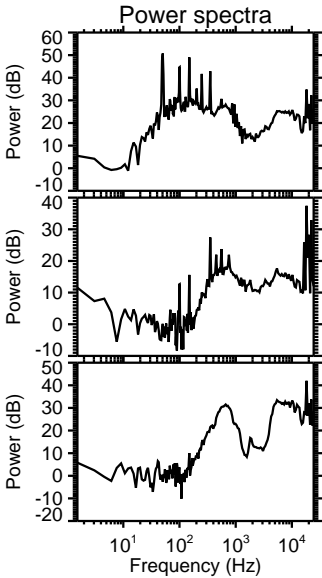
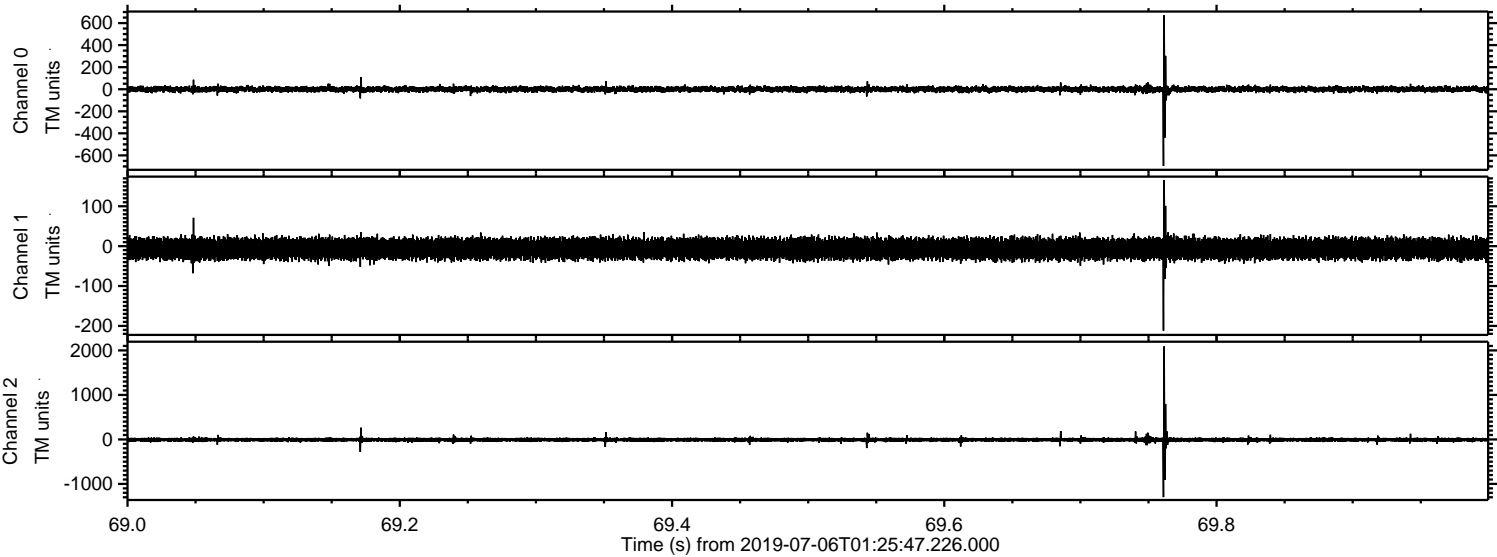

Processed Sat Jul 6 03:34:06 2019 by ELM ver.2012-10-06 from 001__elm20190706_012546__dat00.bin

