

ELMAVAN 3D WAVEFORMS (Measured data sampled at 50 kHz) 51000 packets of 144 samples from 2019-07-05T23:35:42.719.999.

Processed Sat Jul 6 01:44:11 2019 by ELM ver.2012-10-06 from 001\_\_elm20190705\_233541\_\_dat00.bin

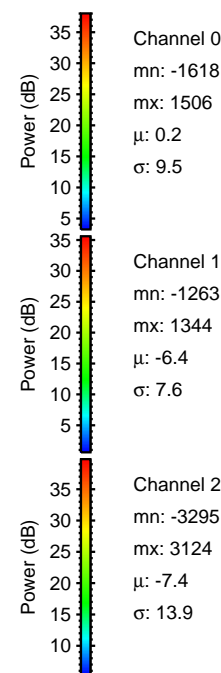

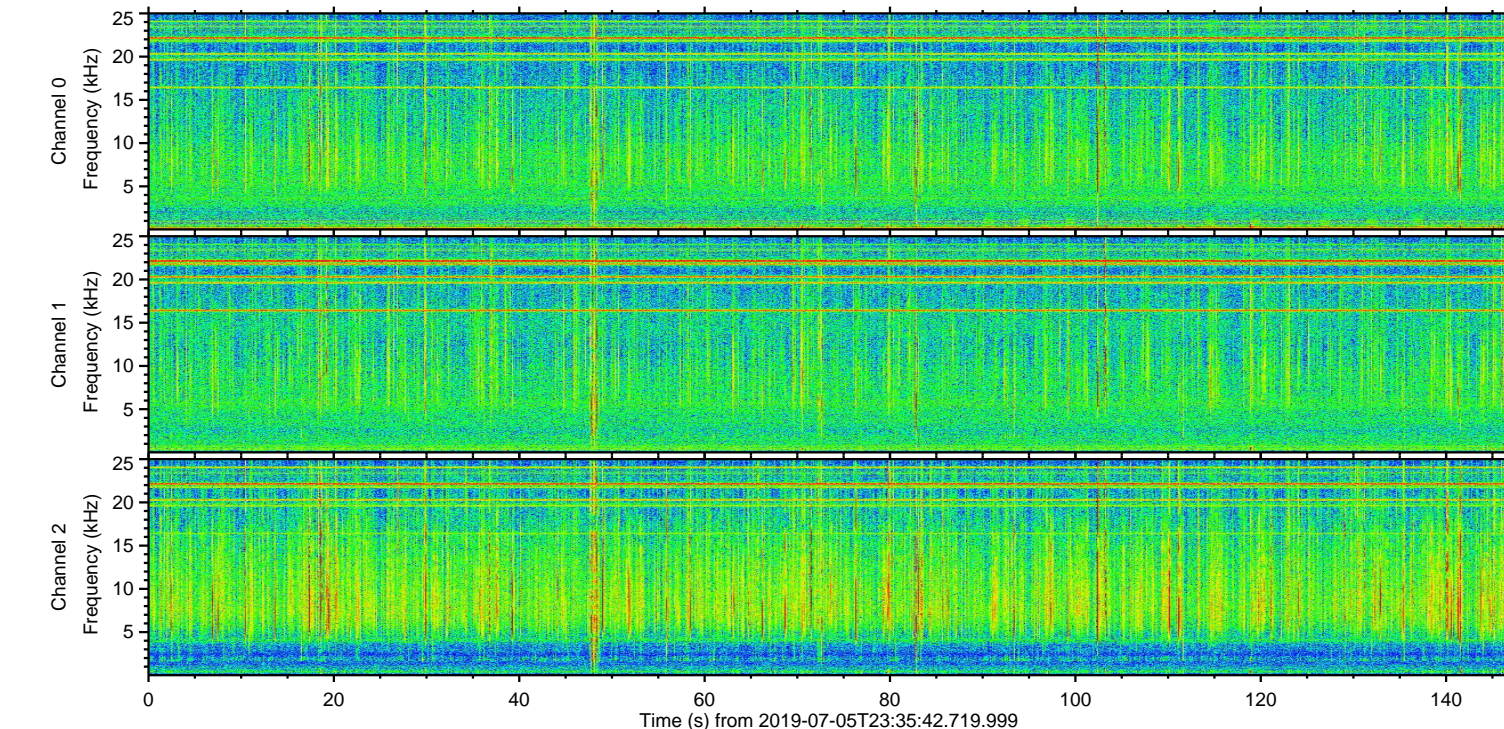
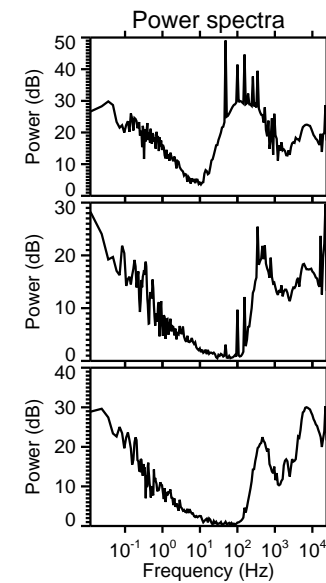
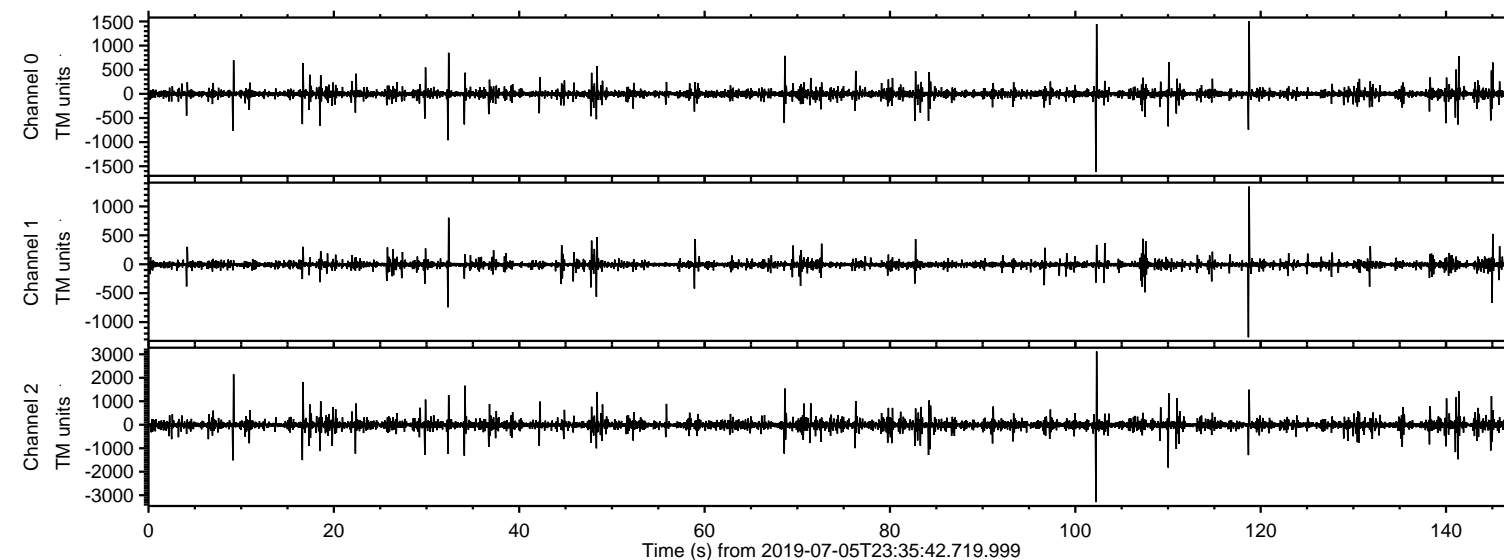

ELMAVAN 3D WAVEFORMS (Measured data sampled at 50 kHz) 51000 packets of 144 samples from 2019-07-05T23:35:42.719.999. Part 103/147

Processed Sat Jul 6 01:44:21 2019 by ELM ver.2012-10-06 from 001\_\_elm20190705\_233541\_\_dat00.bin

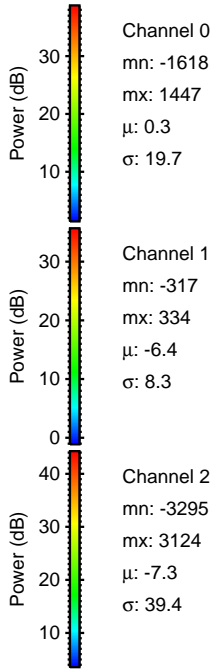
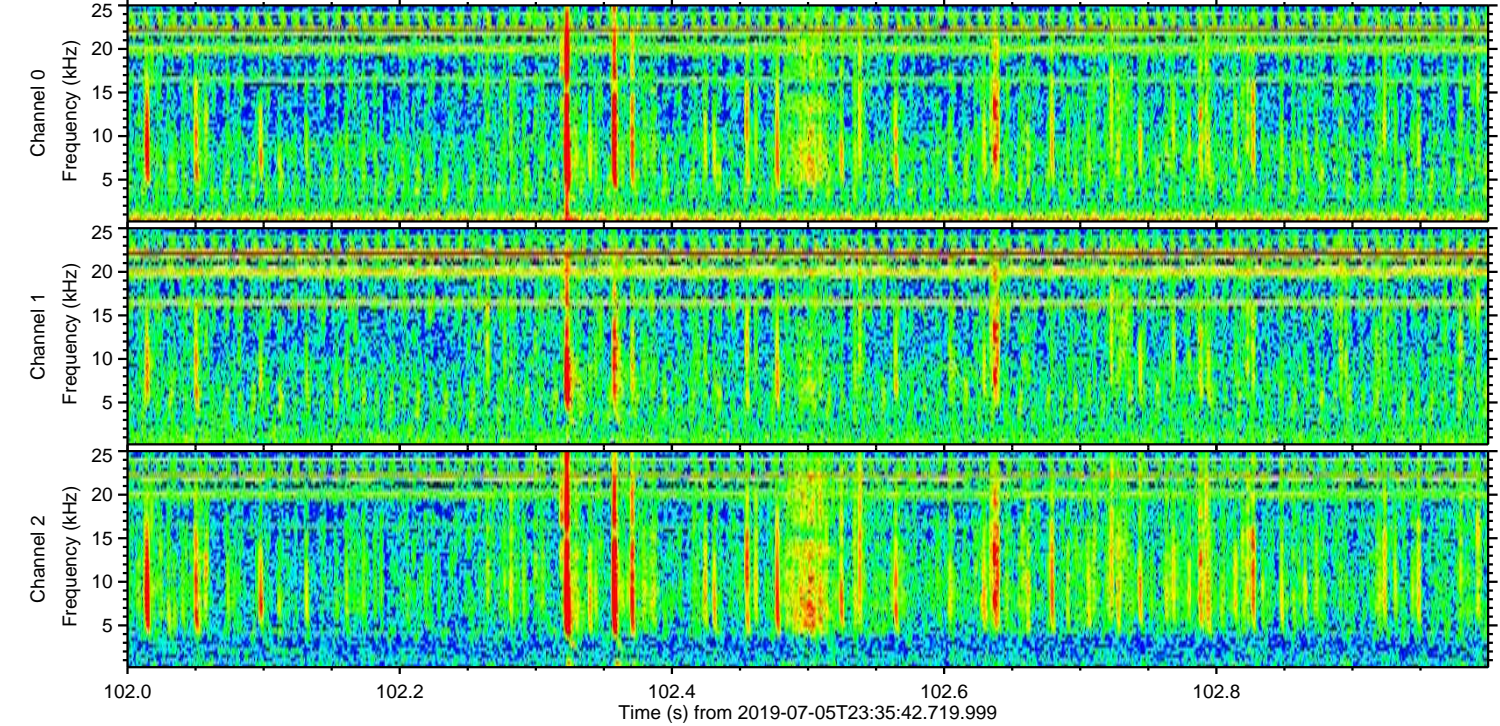
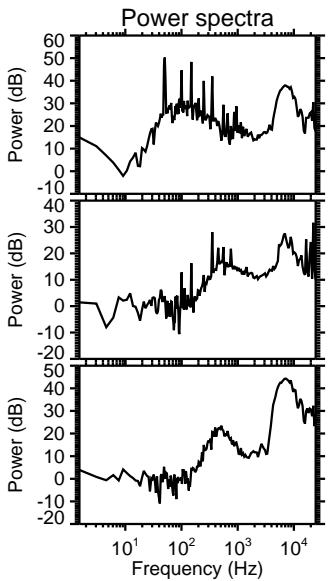
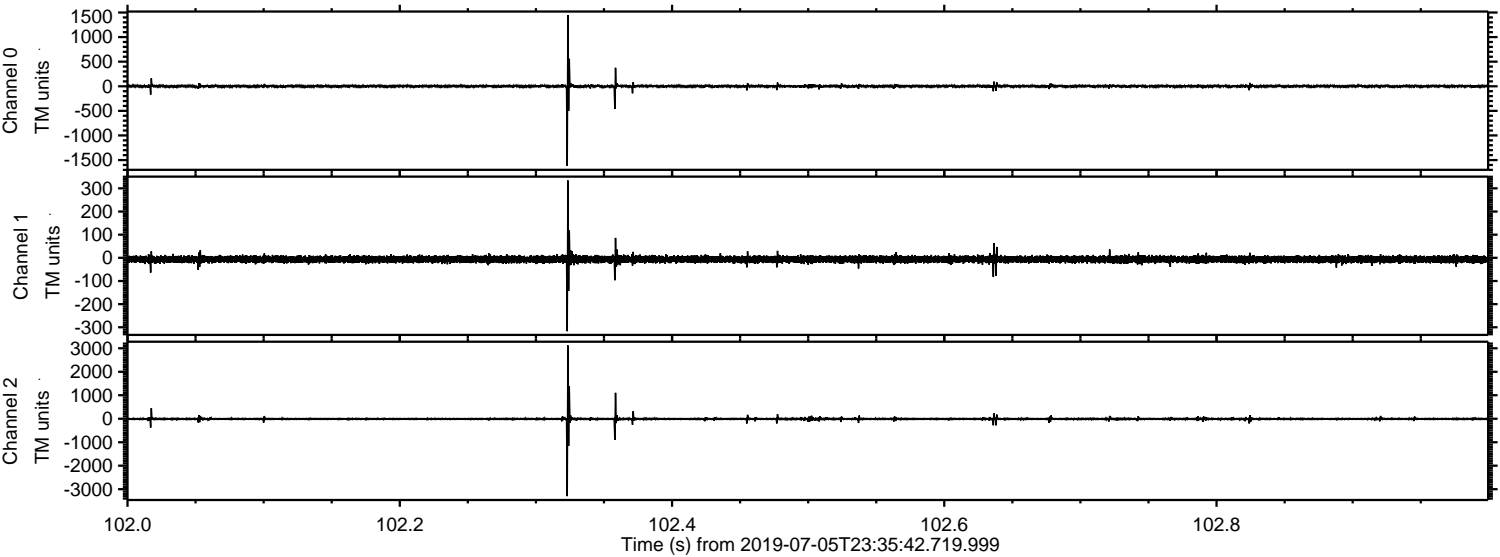



ELMAVAN 3D WAVEFORMS (Measured data sampled at 50 kHz) 51000 packets of 144 samples from 2019-07-05T23:35:42.719.999. Part 10/147

Processed Sat Jul 6 01:44:22 2019 by ELM ver.2012-10-06 from 001\_\_elm20190705\_233541\_\_dat00.bin

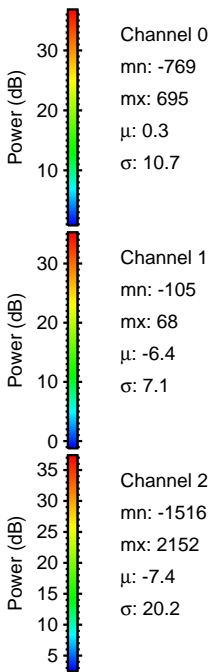
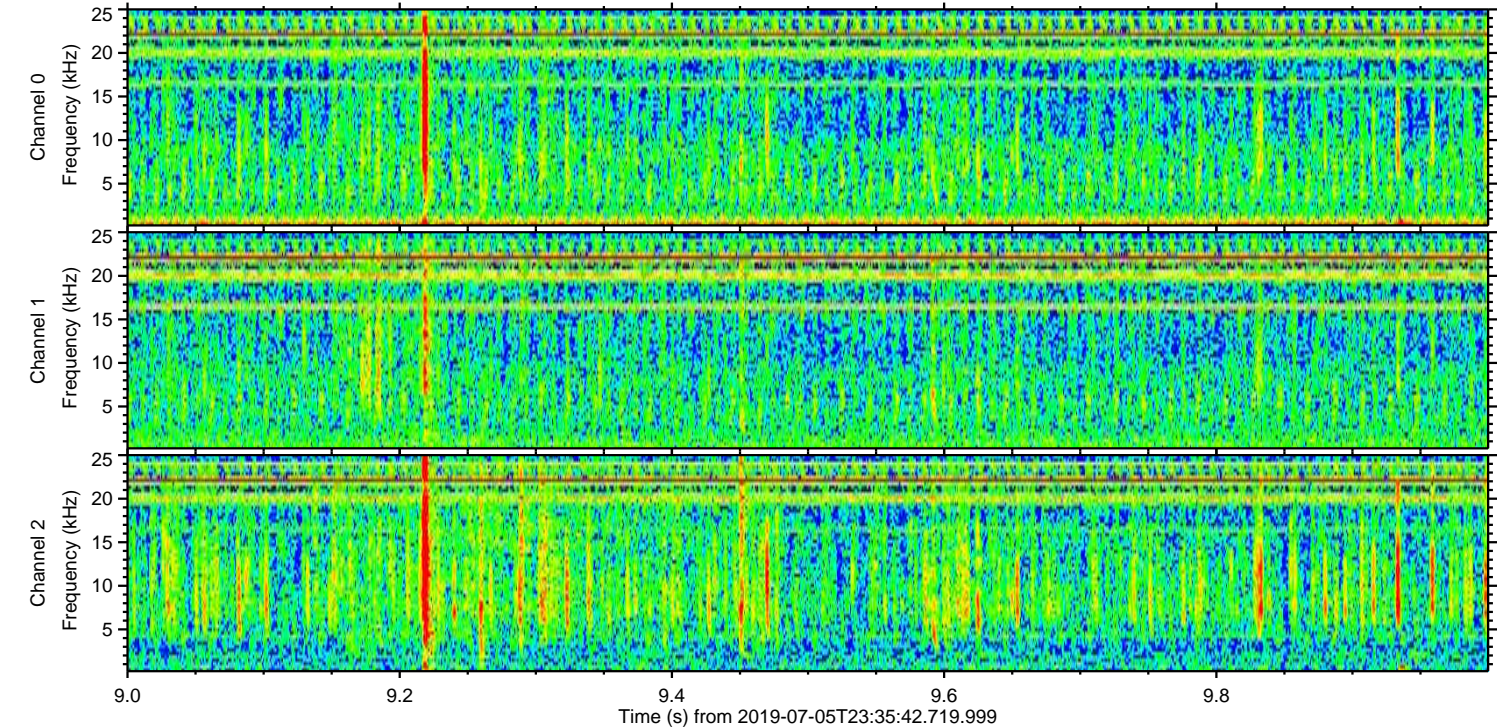
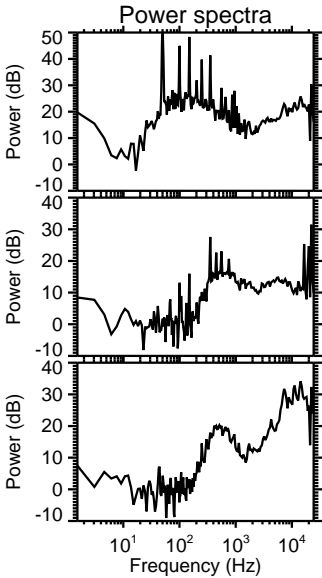
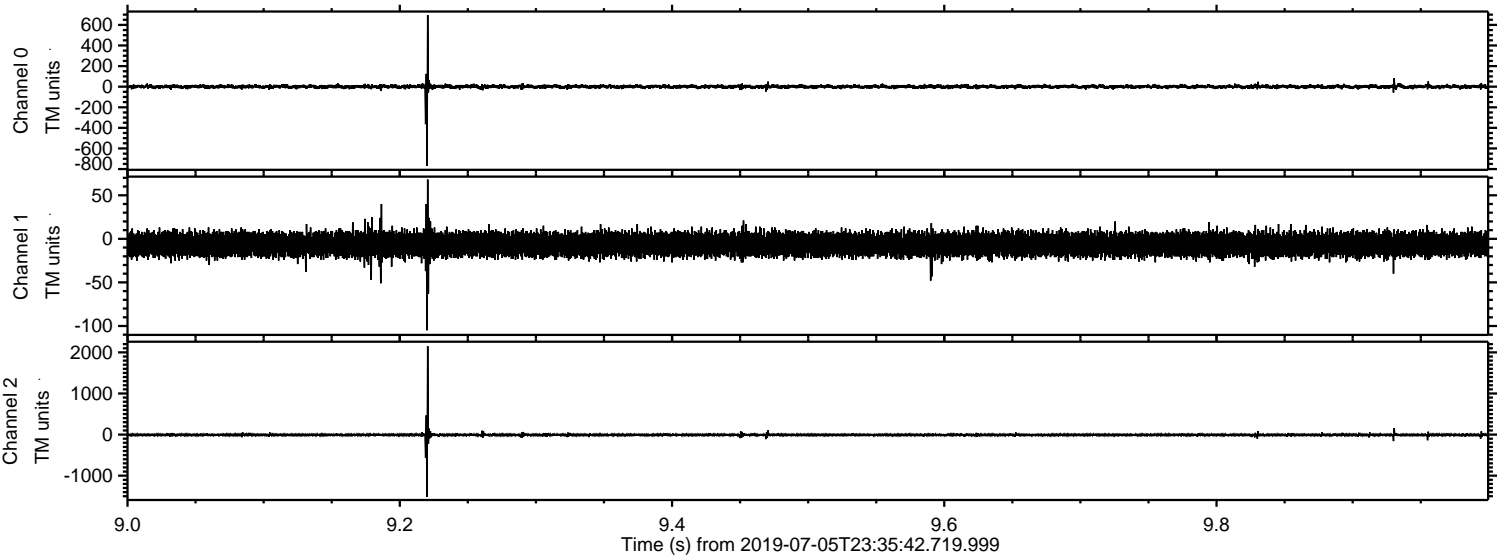



ELMAVAN 3D WAVEFORMS (Measured data sampled at 50 kHz) 51000 packets of 144 samples from 2019-07-05T23:35:42.719.999. Part 111/147

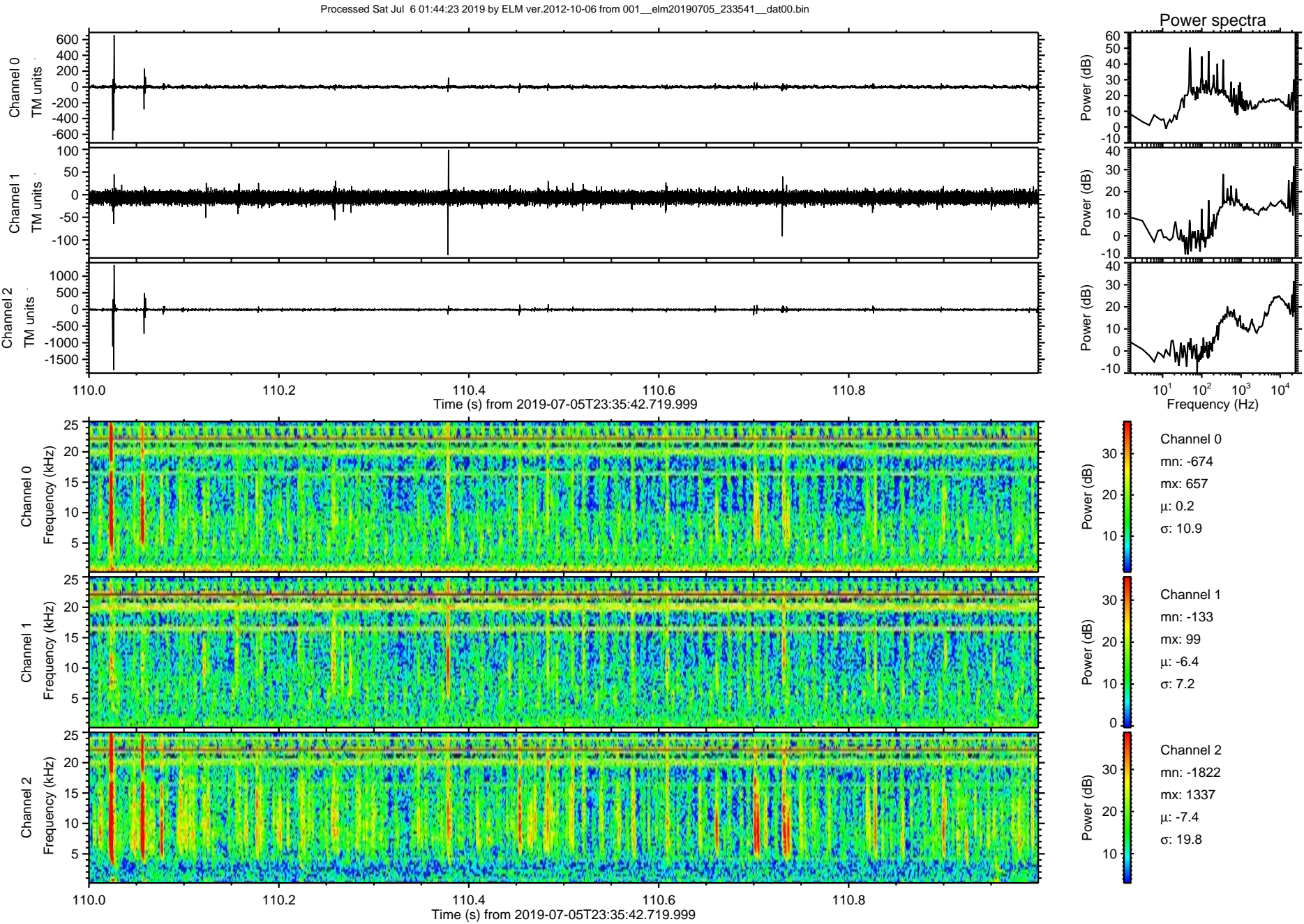



Processed Sat Jul 6 01:44:24 2019 by ELM ver.2012-10-06 from 001\_\_elm20190705\_233541\_\_dat00.bin

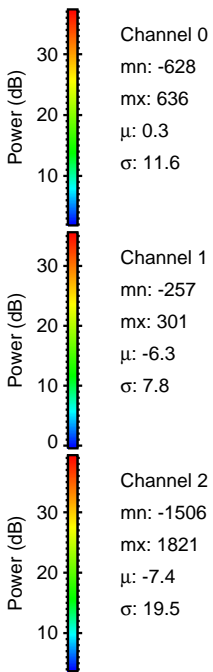
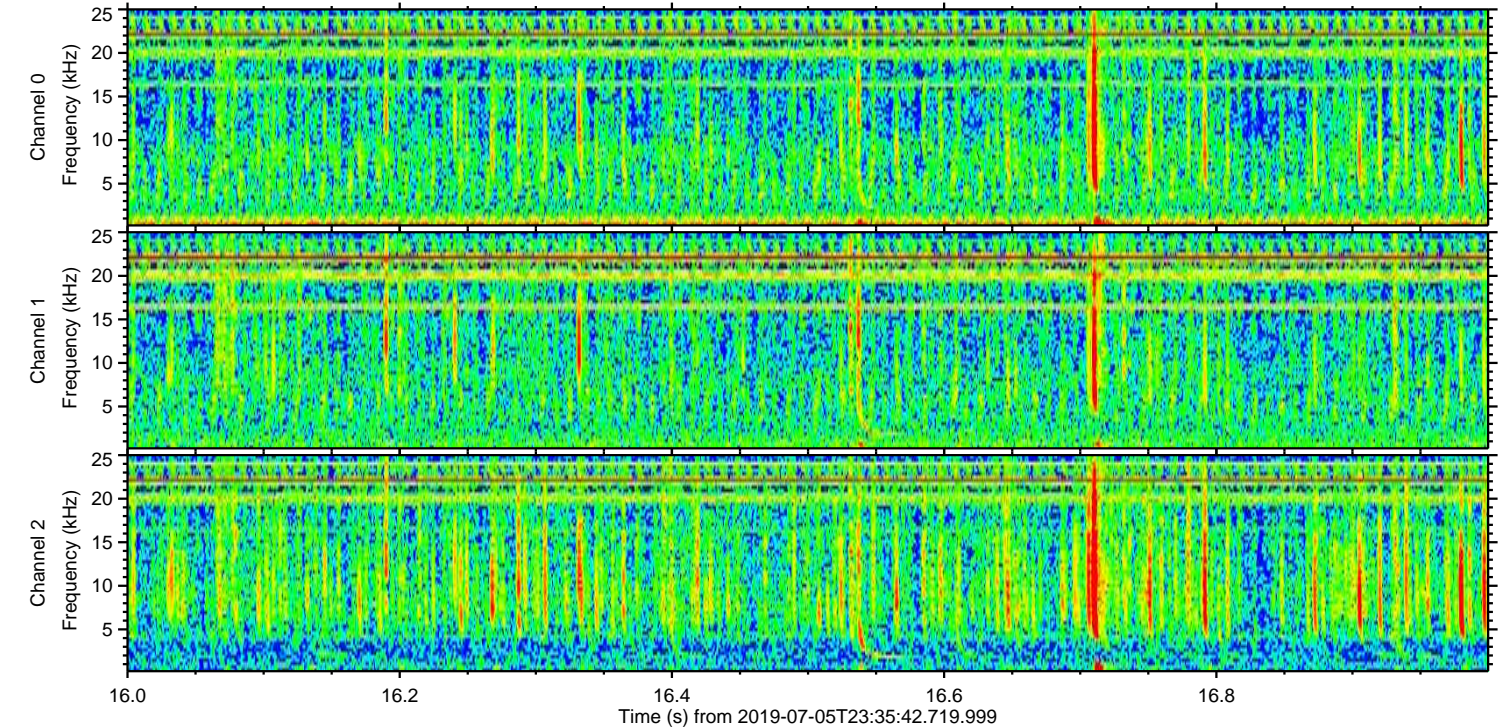
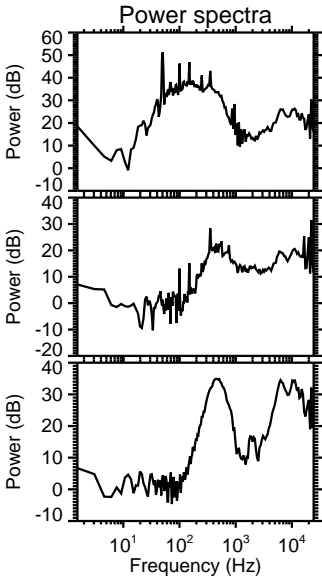
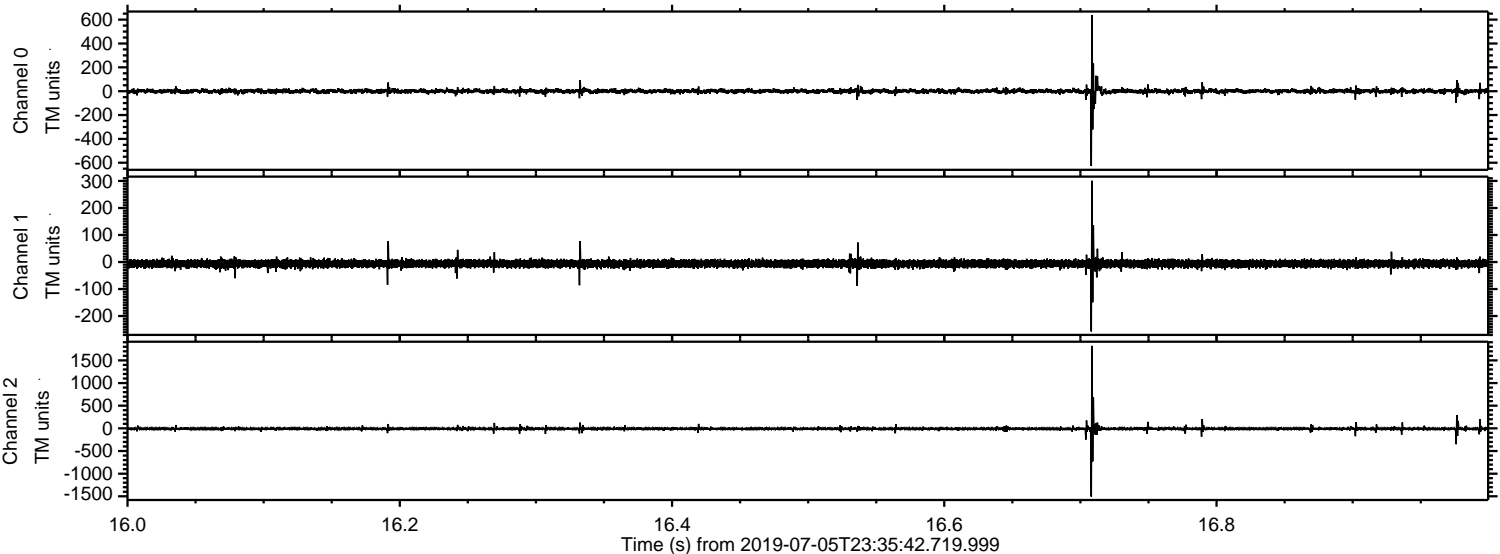



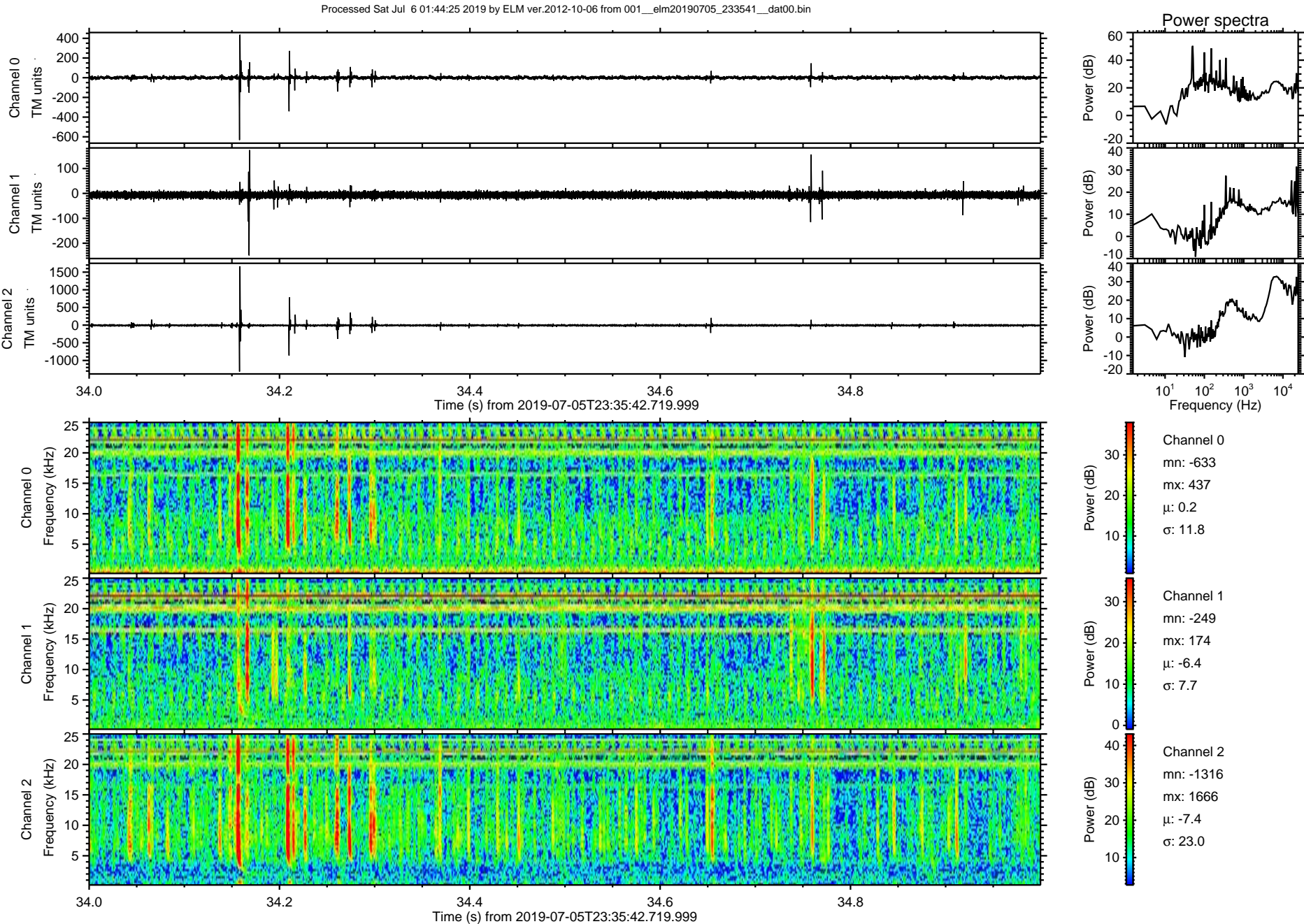



Processed Sat Jul 6 01:44:26 2019 by ELM ver.2012-10-06 from 001\_\_elm20190705\_233541\_\_dat00.bin

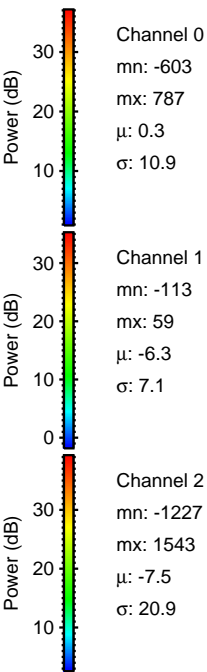
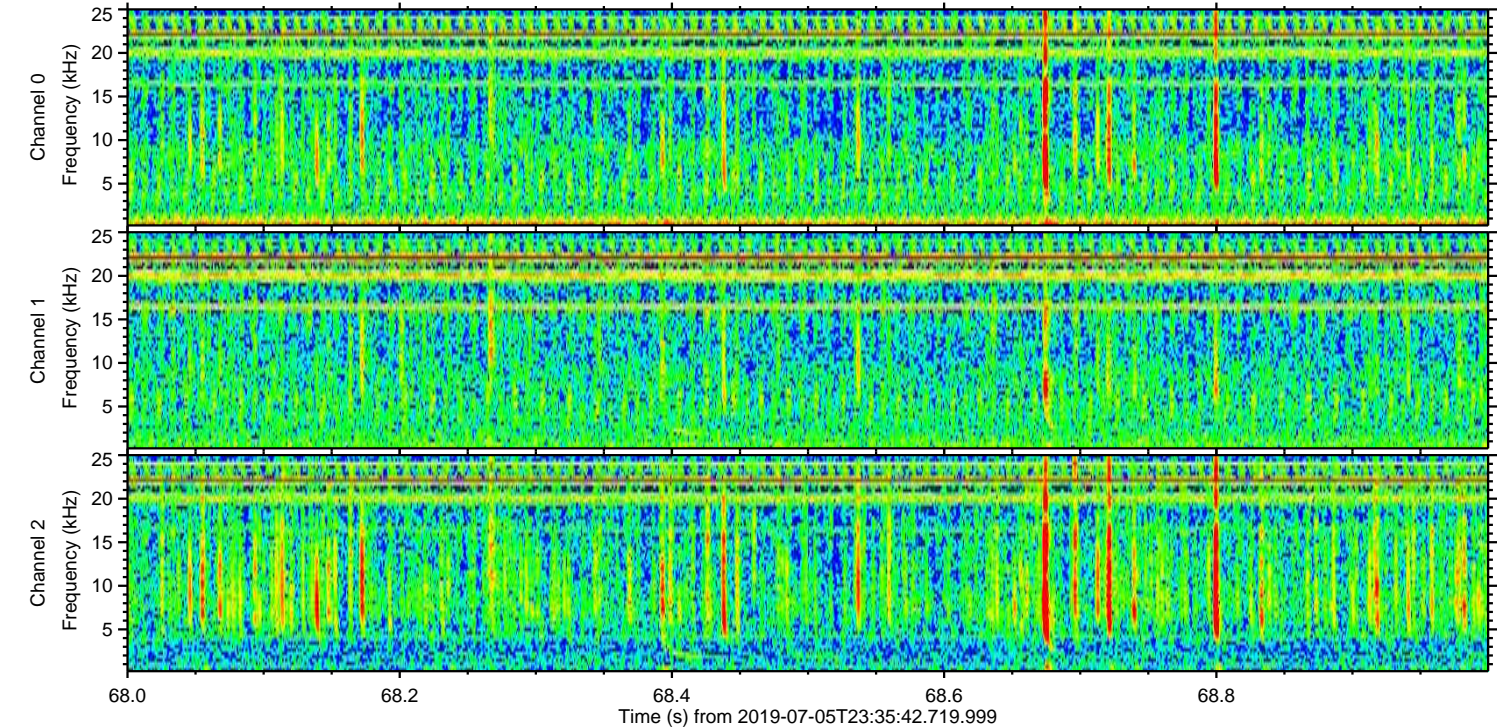
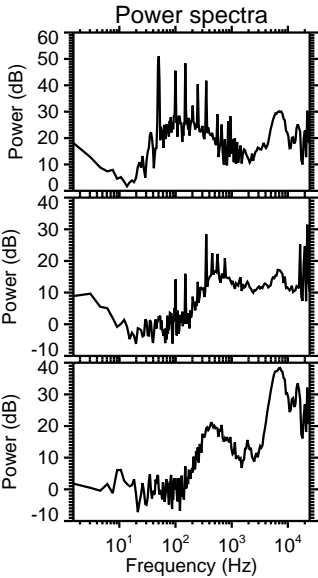
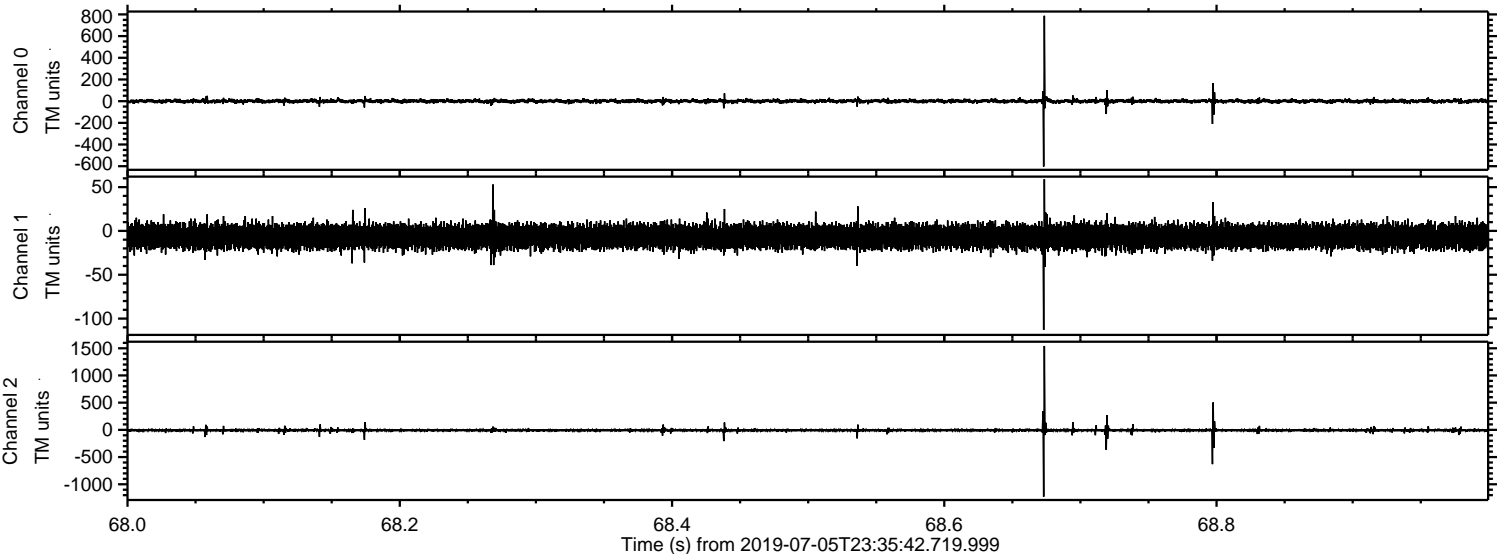



ELMAVAN 3D WAVEFORMS (Measured data sampled at 50 kHz) 51000 packets of 144 samples from 2019-07-05T23:35:42.719.999. Part 119/147

Processed Sat Jul 6 01:44:26 2019 by ELM ver.2012-10-06 from 001\_\_elm20190705\_233541\_\_dat00.bin

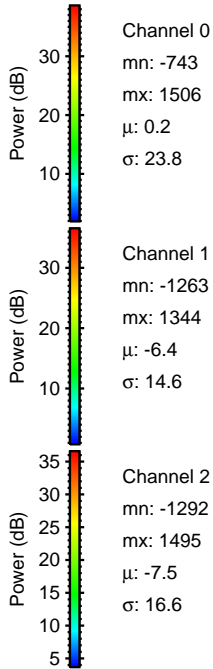
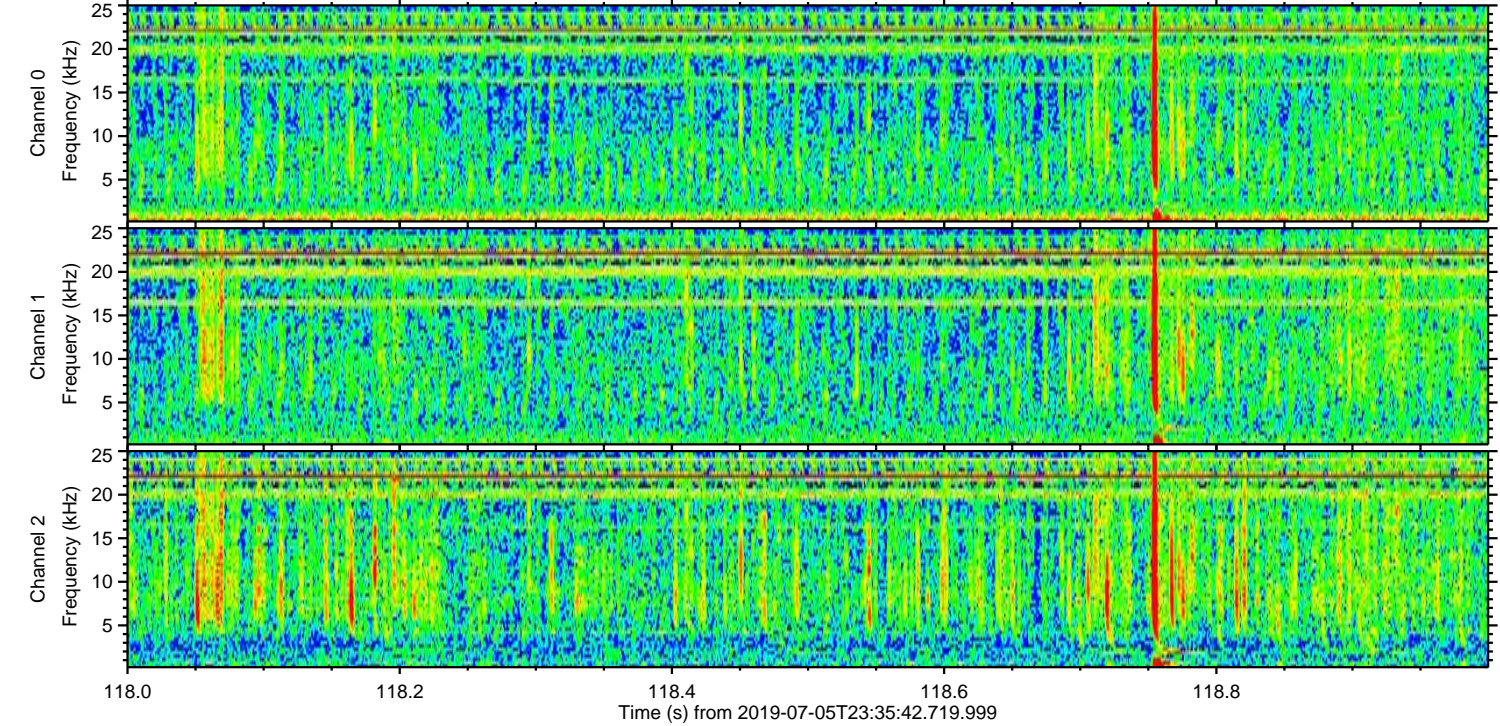
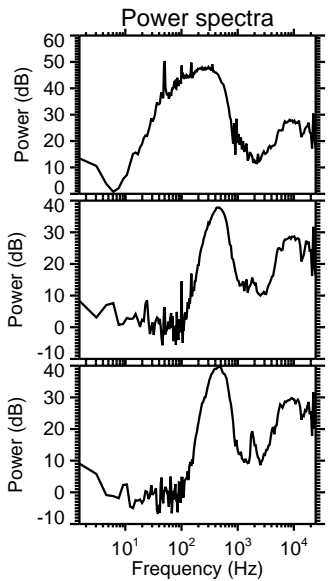
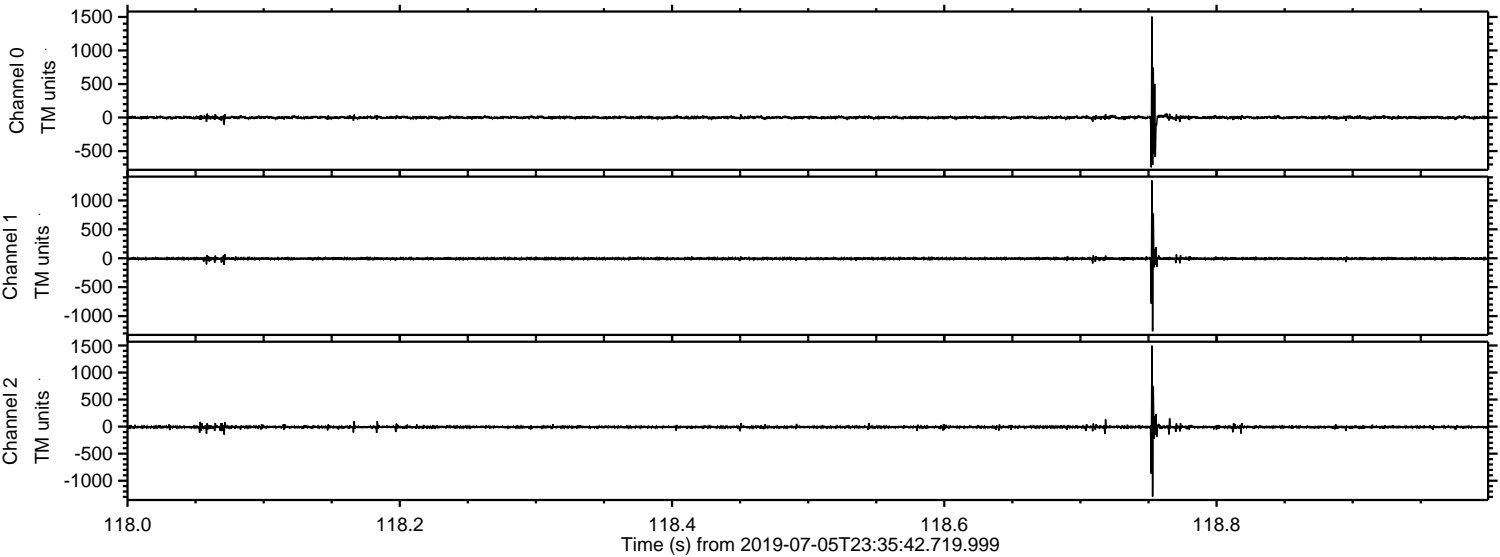



ELMAVAN 3D WAVEFORMS (Measured data sampled at 50 kHz) 51000 packets of 144 samples from 2019-07-05T23:35:42.719.999. Part 142/147

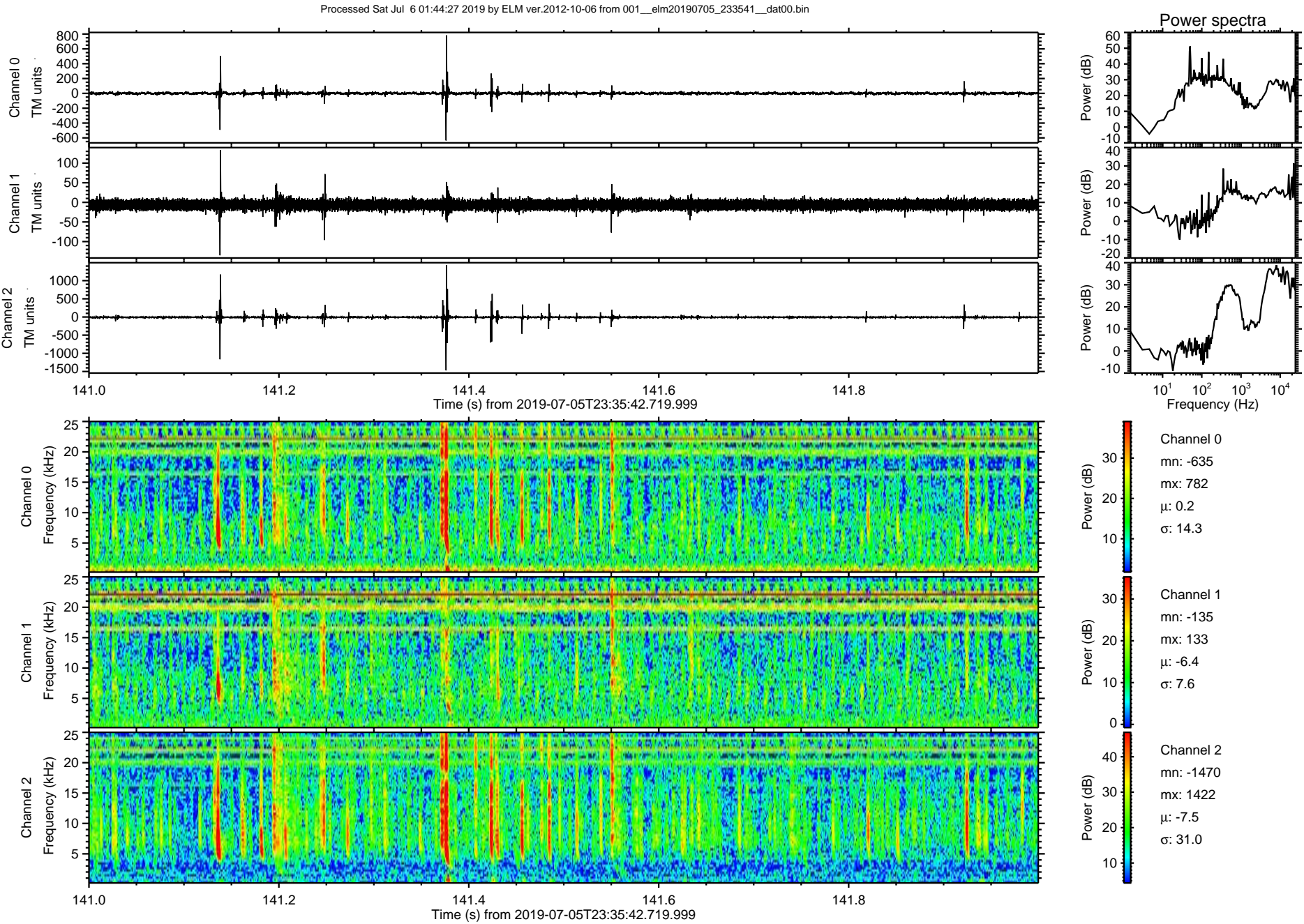



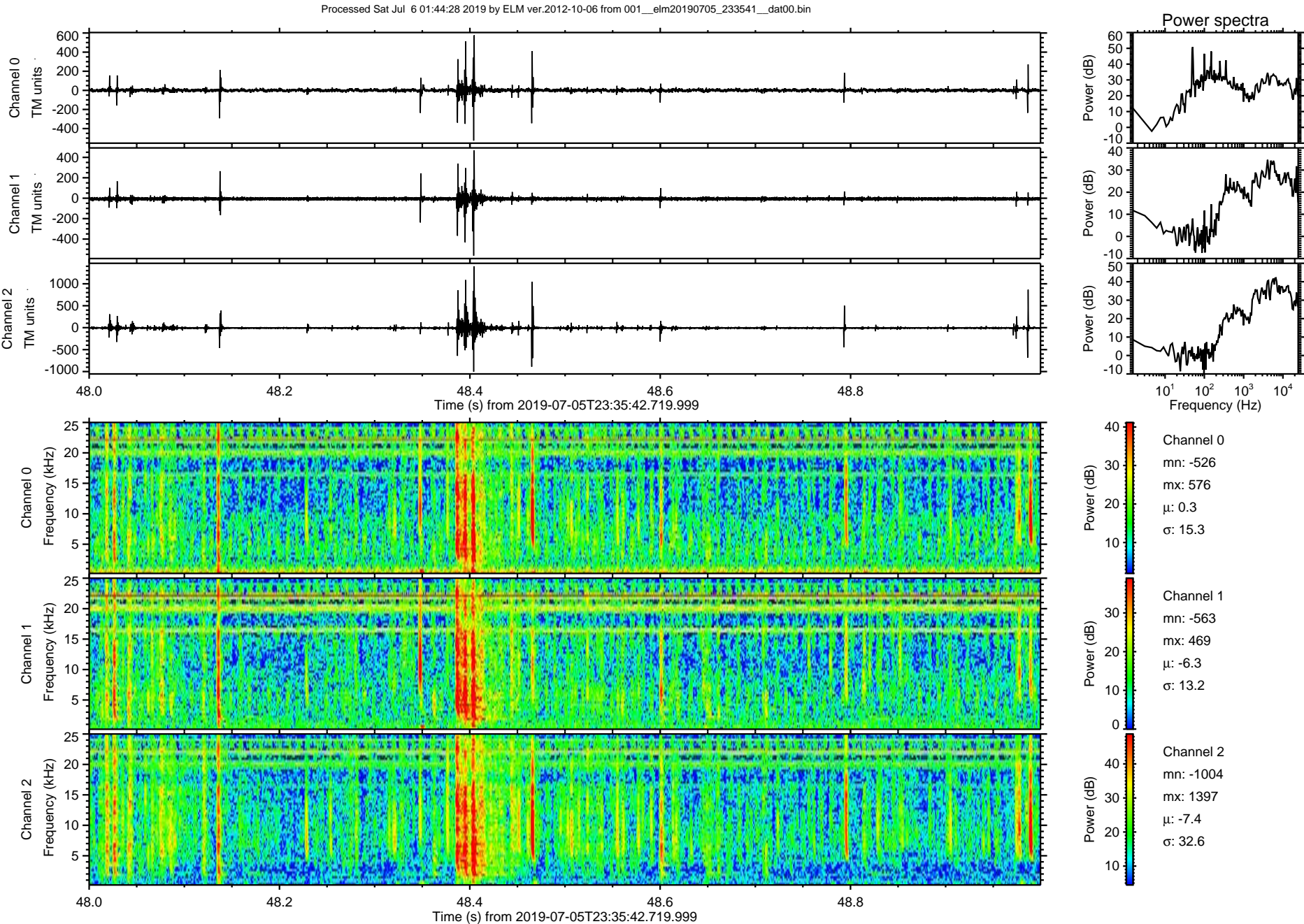



ELMAVAN 3D WAVEFORMS (Measured data sampled at 50 kHz) 51000 packets of 144 samples from 2019-07-05T23:35:42.719.999. Part 113/147

