

ELMAVAN 3D WAVEFORMS (Measured data sampled at 50 kHz) 50999 packets of 144 samples from 2019-07-04T21:44:39.434.999.

Processed Thu Jul 4 23:52:24 2019 by ELM ver.2012-10-06 from 001__elm20190704_214438__dat00.bin

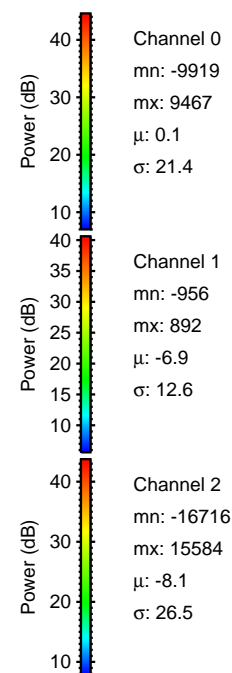

Processed Thu Jul 4 23:52:34 2019 by ELM ver.2012-10-06 from 001__elm20190704_214438__dat00.bin

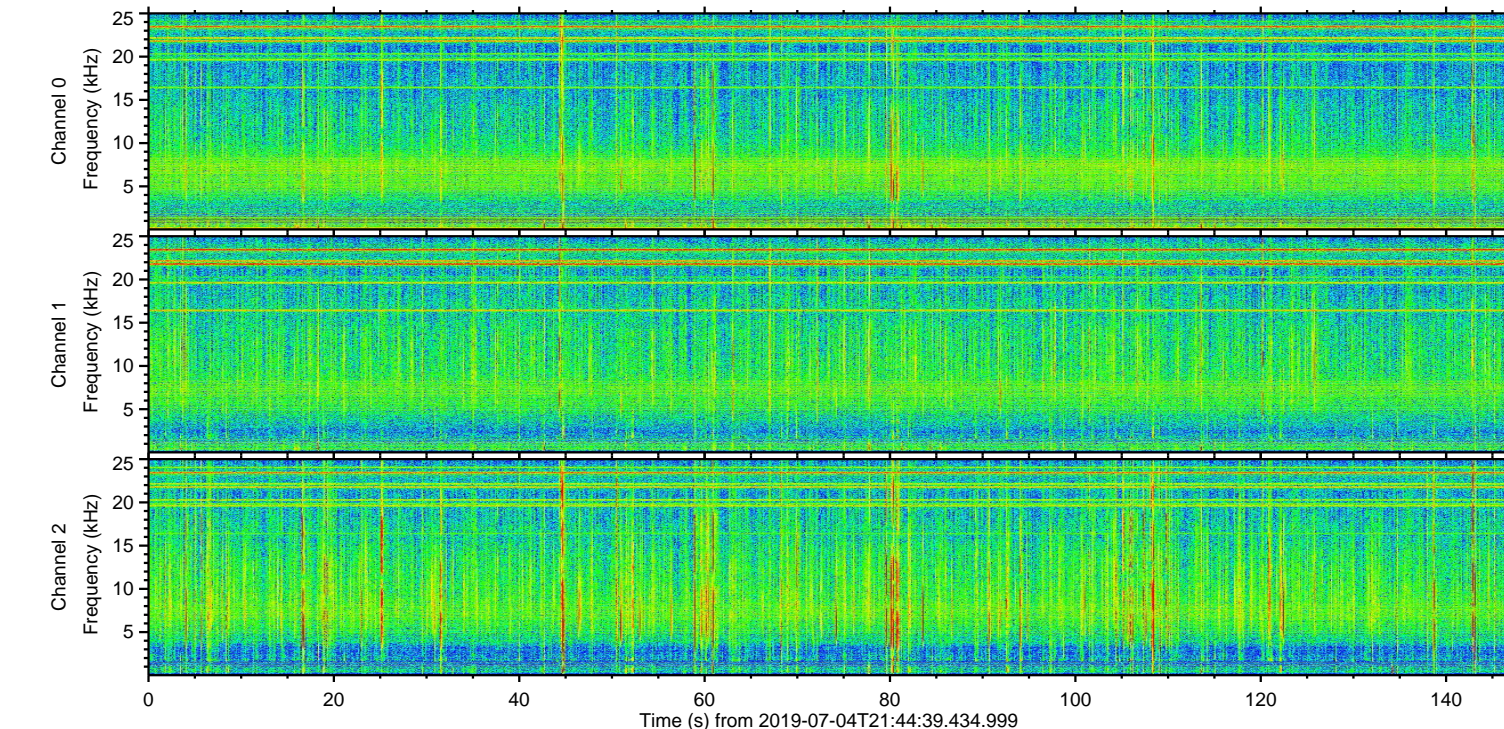
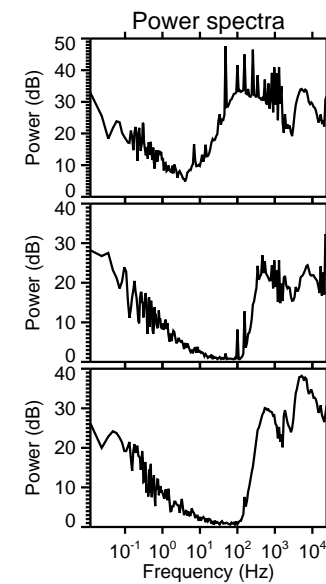
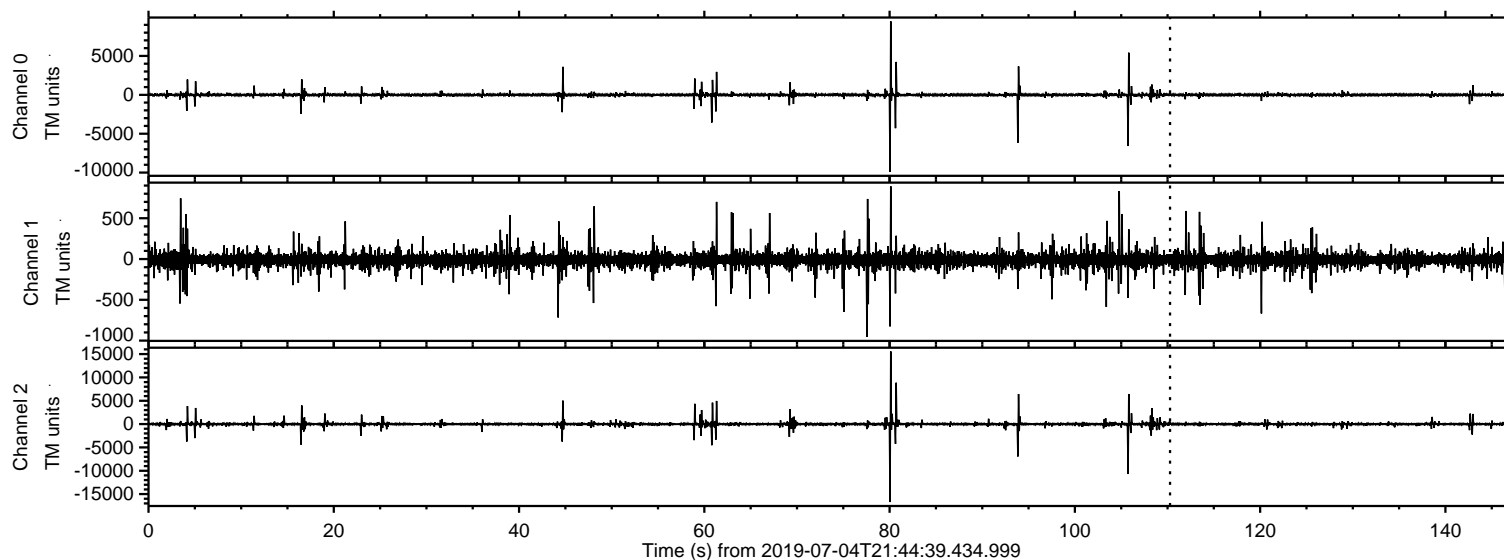
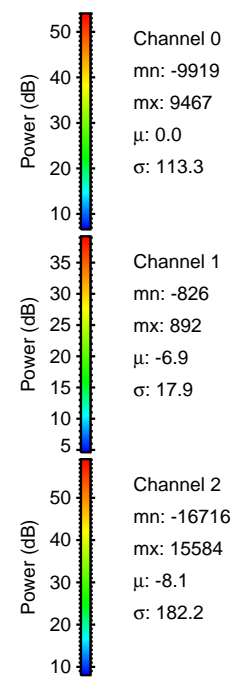
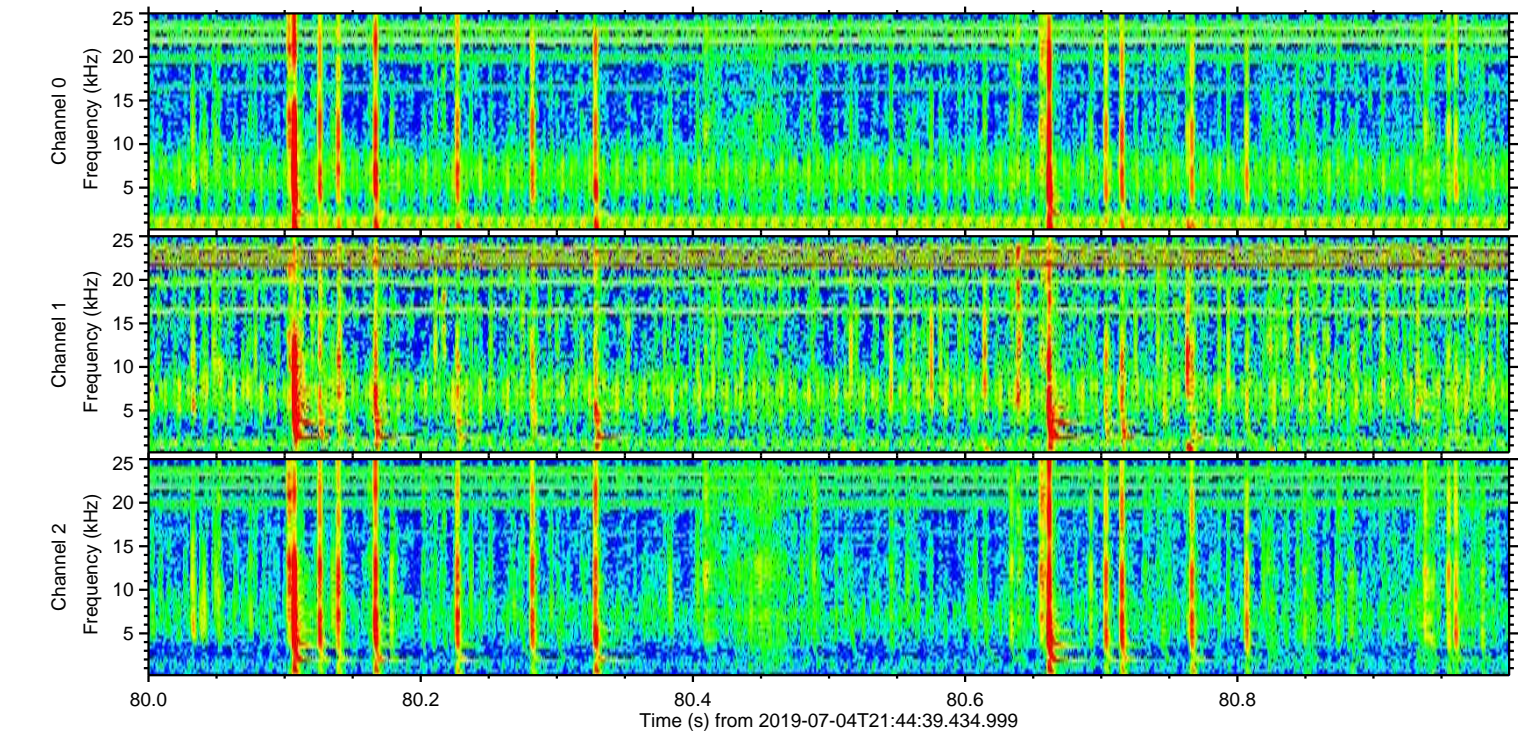
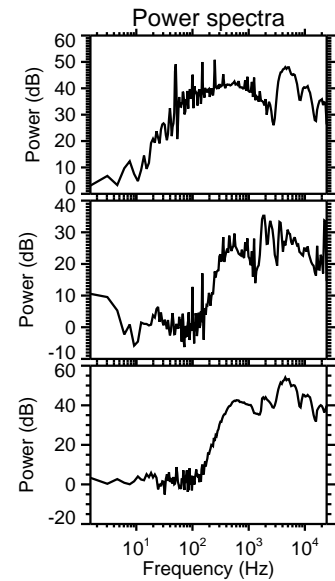
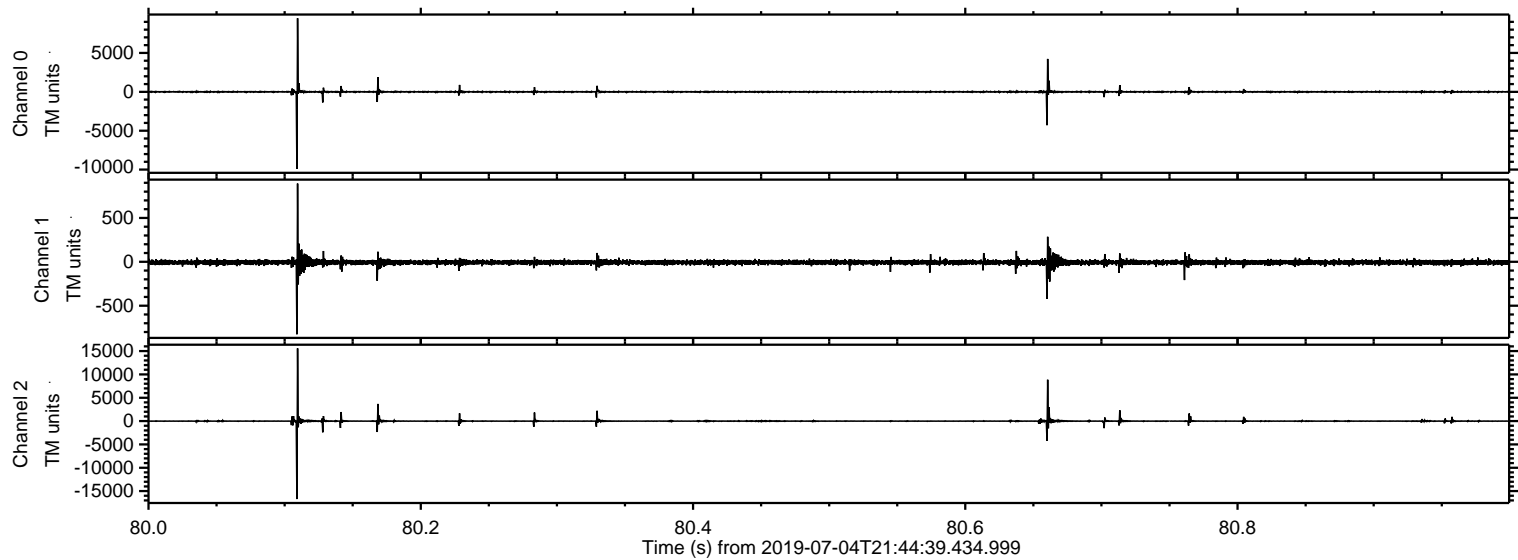

ELMAVAN 3D WAVEFORMS (Measured data sampled at 50 kHz) 50999 packets of 144 samples from 2019-07-04T21:44:39.434.999. Part 106/147

Processed Thu Jul 4 23:52:35 2019 by ELM ver.2012-10-06 from 001__elm20190704_214438__dat00.bin

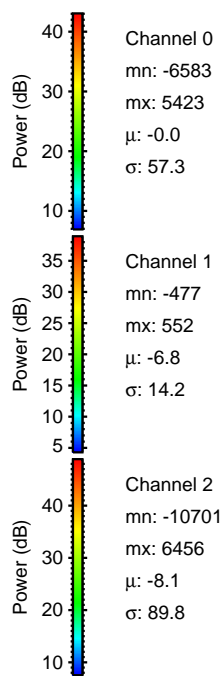
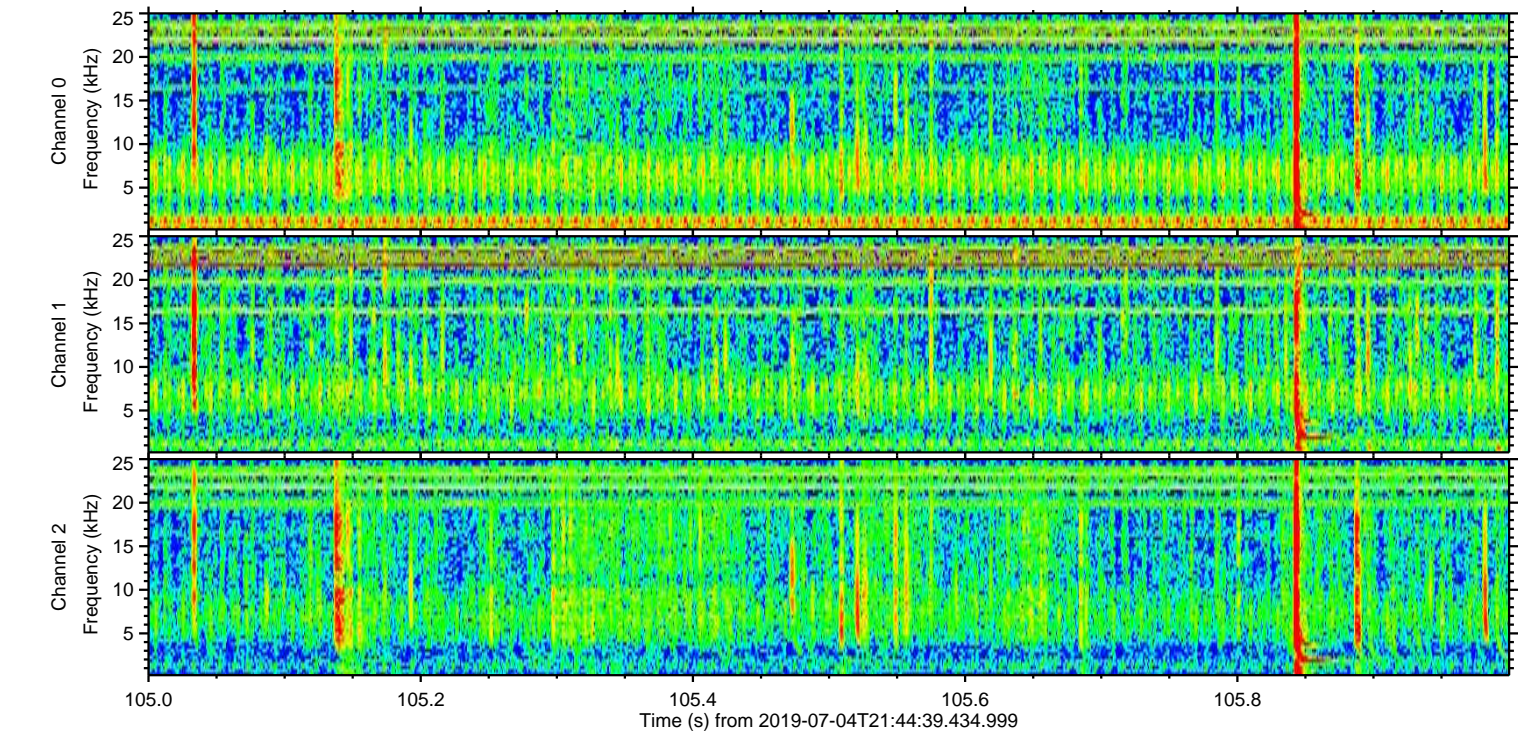
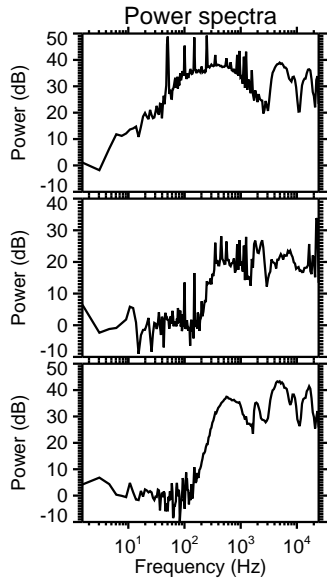
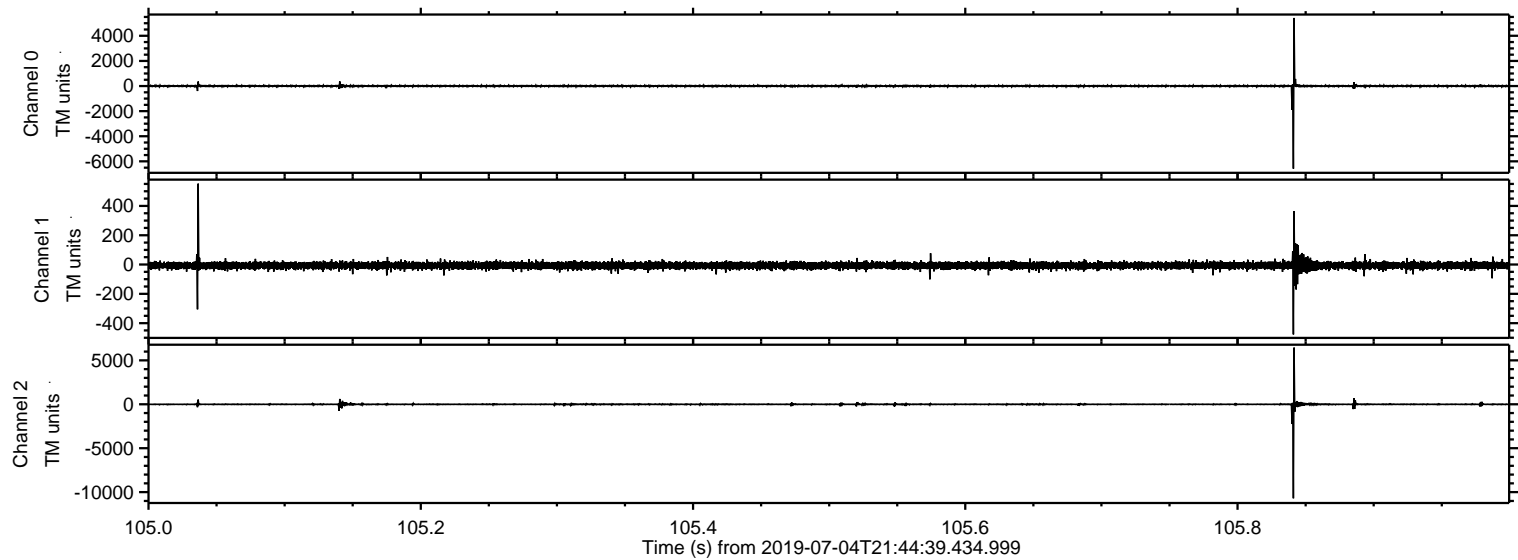

Processed Thu Jul 4 23:52:36 2019 by ELM ver.2012-10-06 from 001__elm20190704_214438__dat00.bin

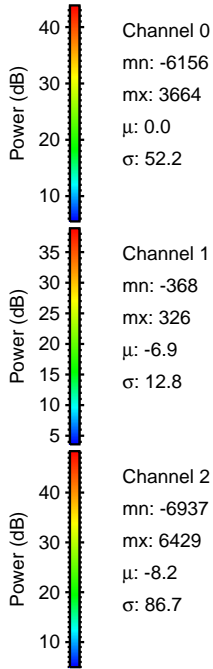
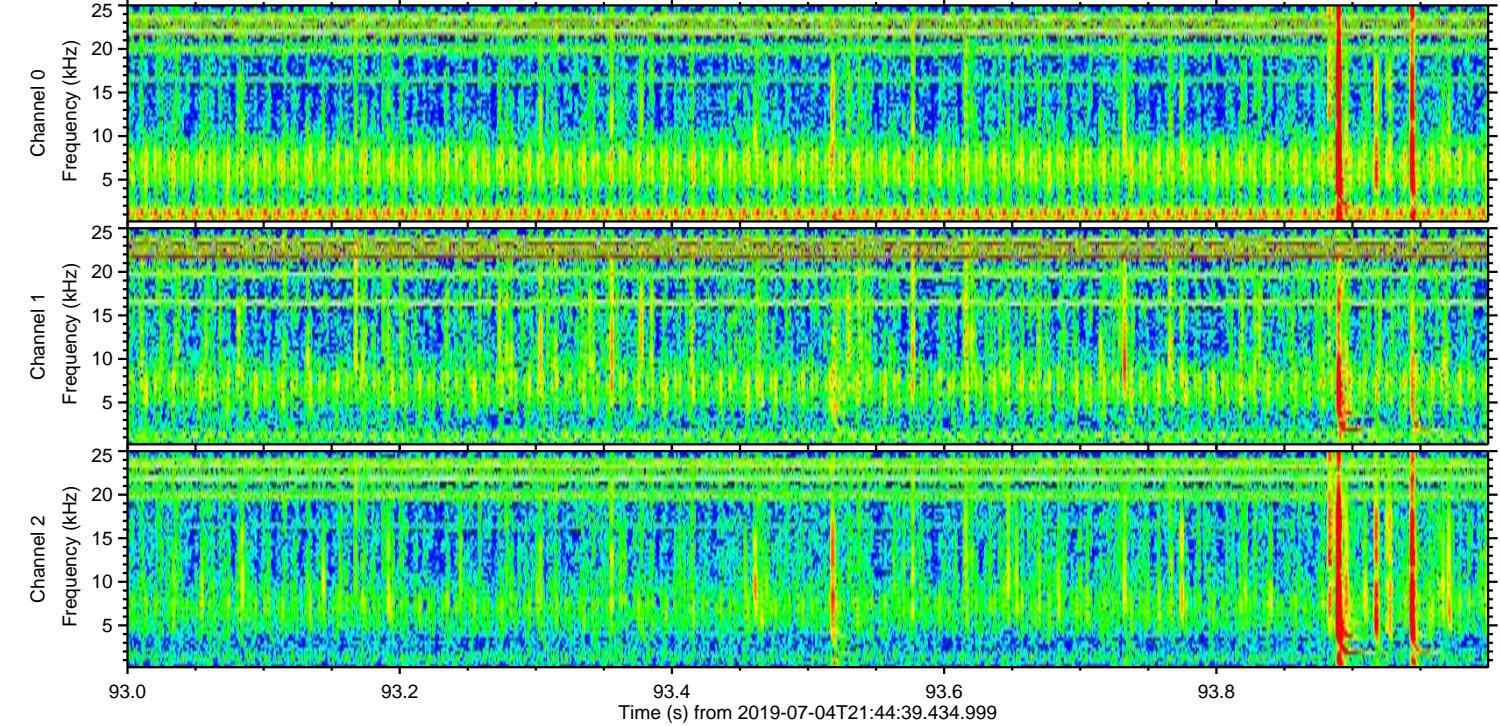
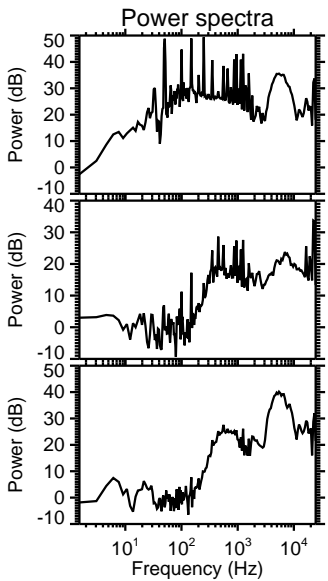
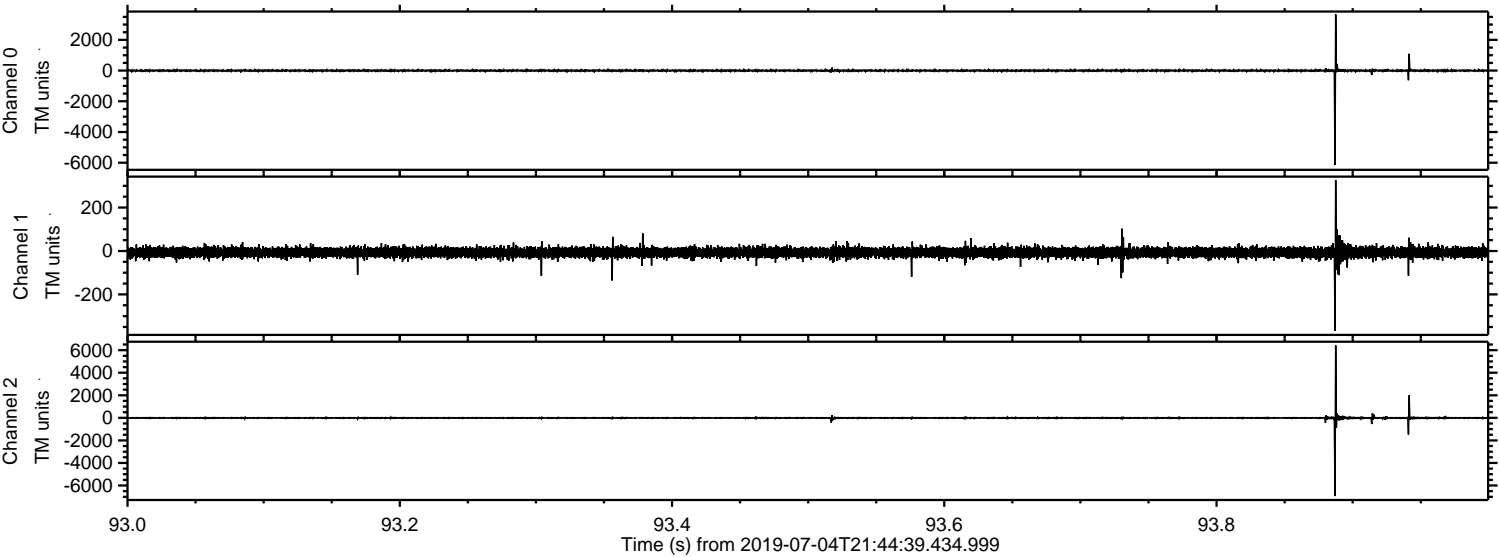

Power spectra

Channel 0
mn: -6156
mx: 3664
 μ : 0.0
 σ : 52.2

Channel 1
mn: -368
mx: 326
 μ : -6.9
 σ : 12.8

Channel 2
mn: -6937
mx: 6429
 μ : -8.2
 σ : 86.7

Processed Thu Jul 4 23:52:36 2019 by ELM ver.2012-10-06 from 001__elm20190704_214438__dat00.bin

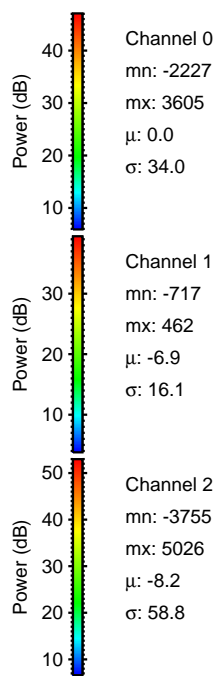
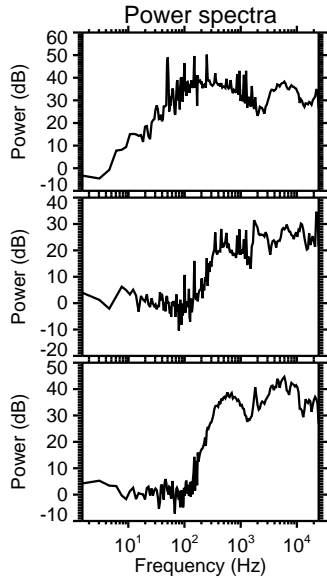
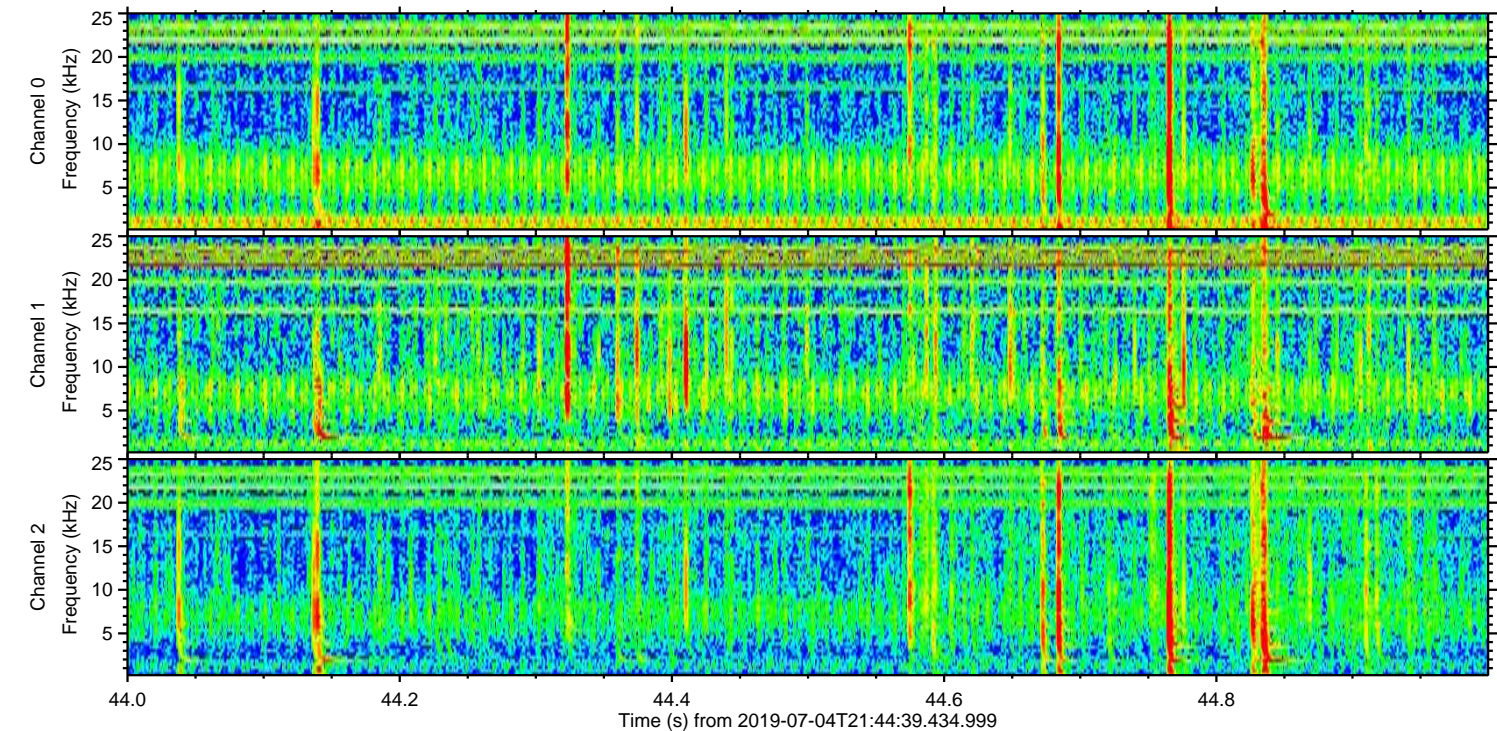
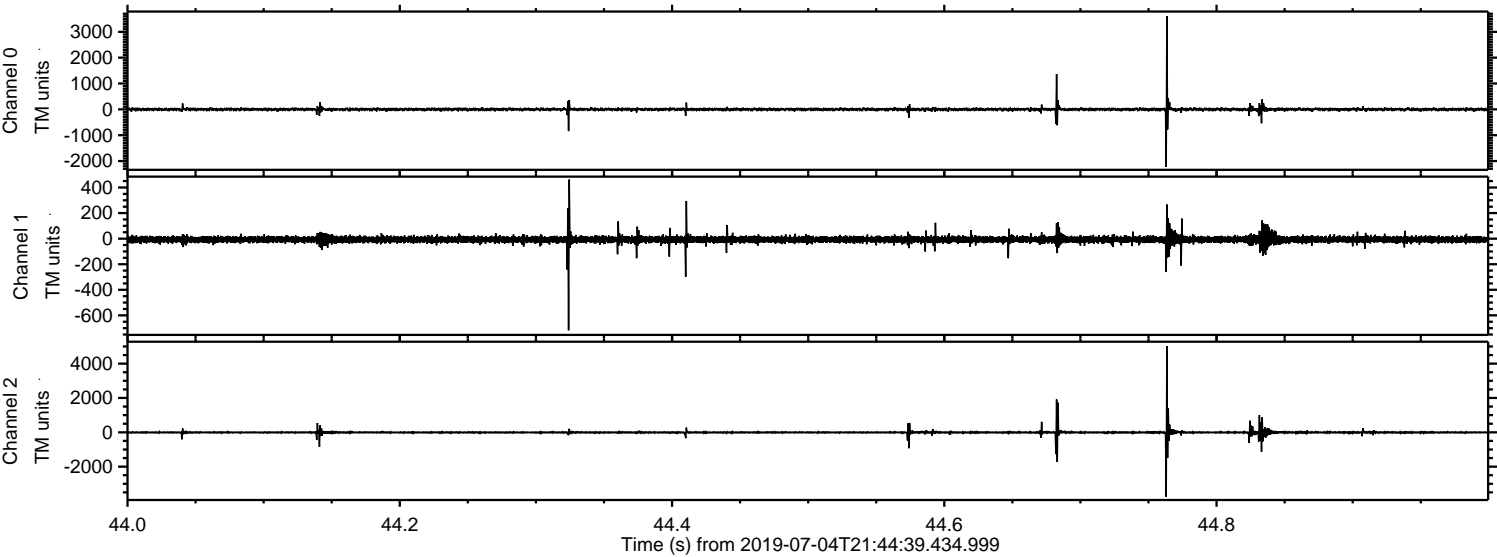

Power spectra

Channel 0
mn: -2227
mx: 3605
 μ : 0.0
 σ : 34.0

Channel 1
mn: -717
mx: 462
 μ : -6.9
 σ : 16.1

Channel 2
mn: -3755
mx: 5026
 μ : -8.2
 σ : 58.8

Processed Thu Jul 4 23:52:37 2019 by ELM ver.2012-10-06 from 001__elm20190704_214438__dat00.bin

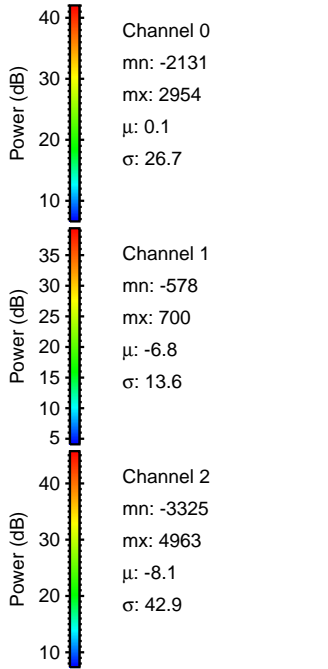
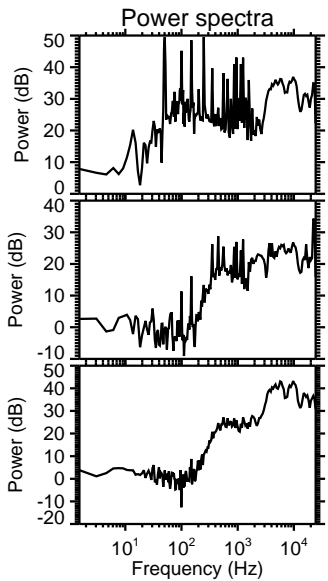
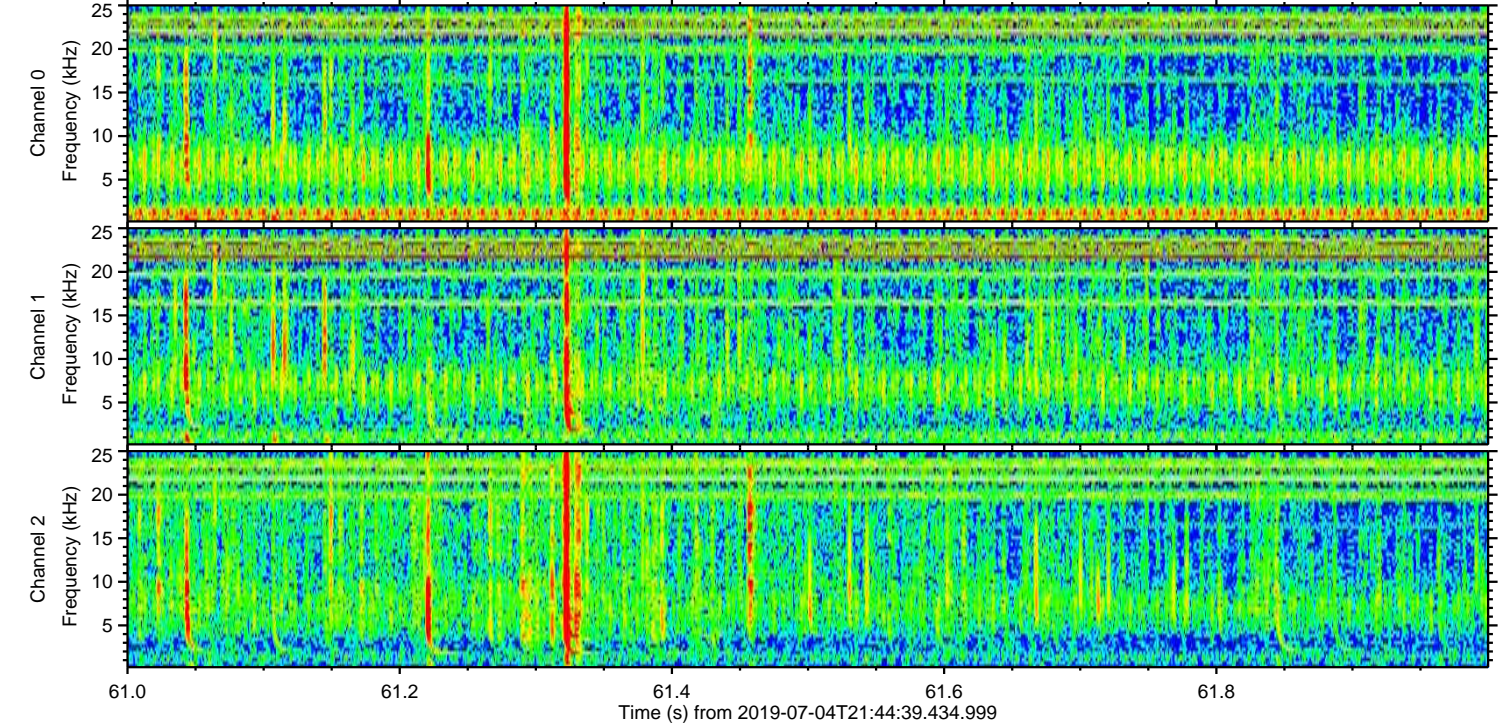
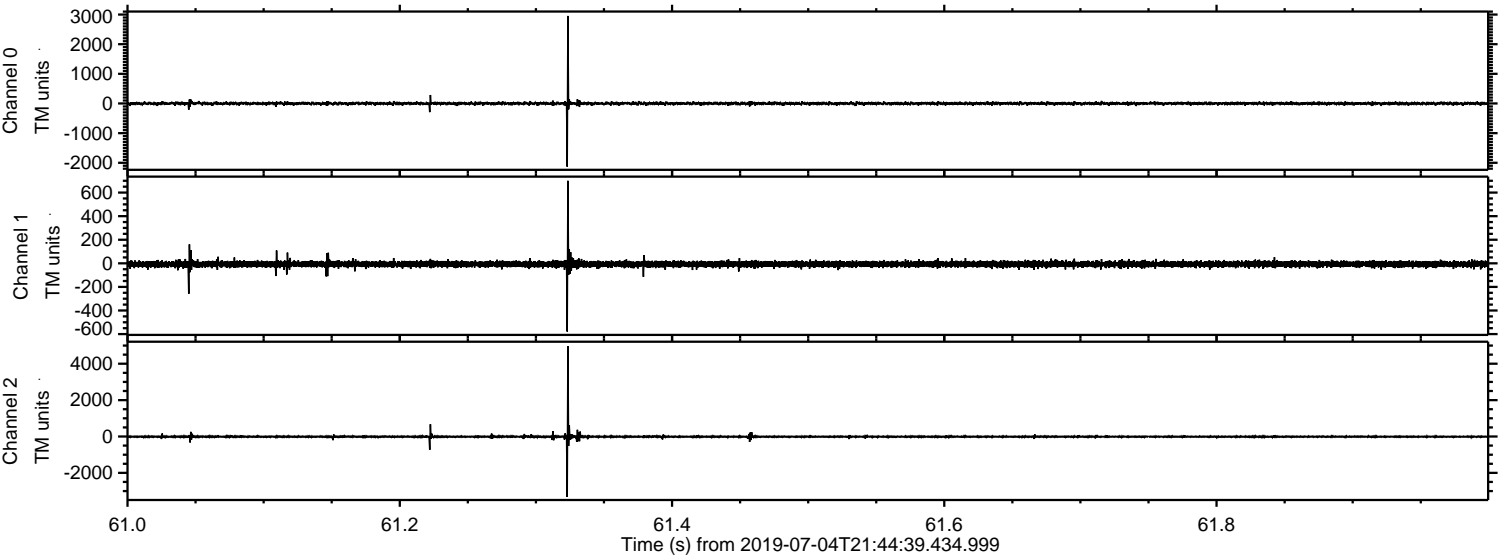

Processed Thu Jul 4 23:52:38 2019 by ELM ver.2012-10-06 from 001__elm20190704_214438__dat00.bin

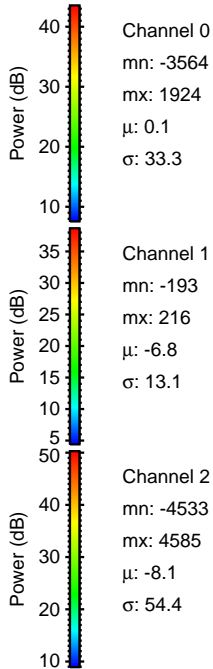
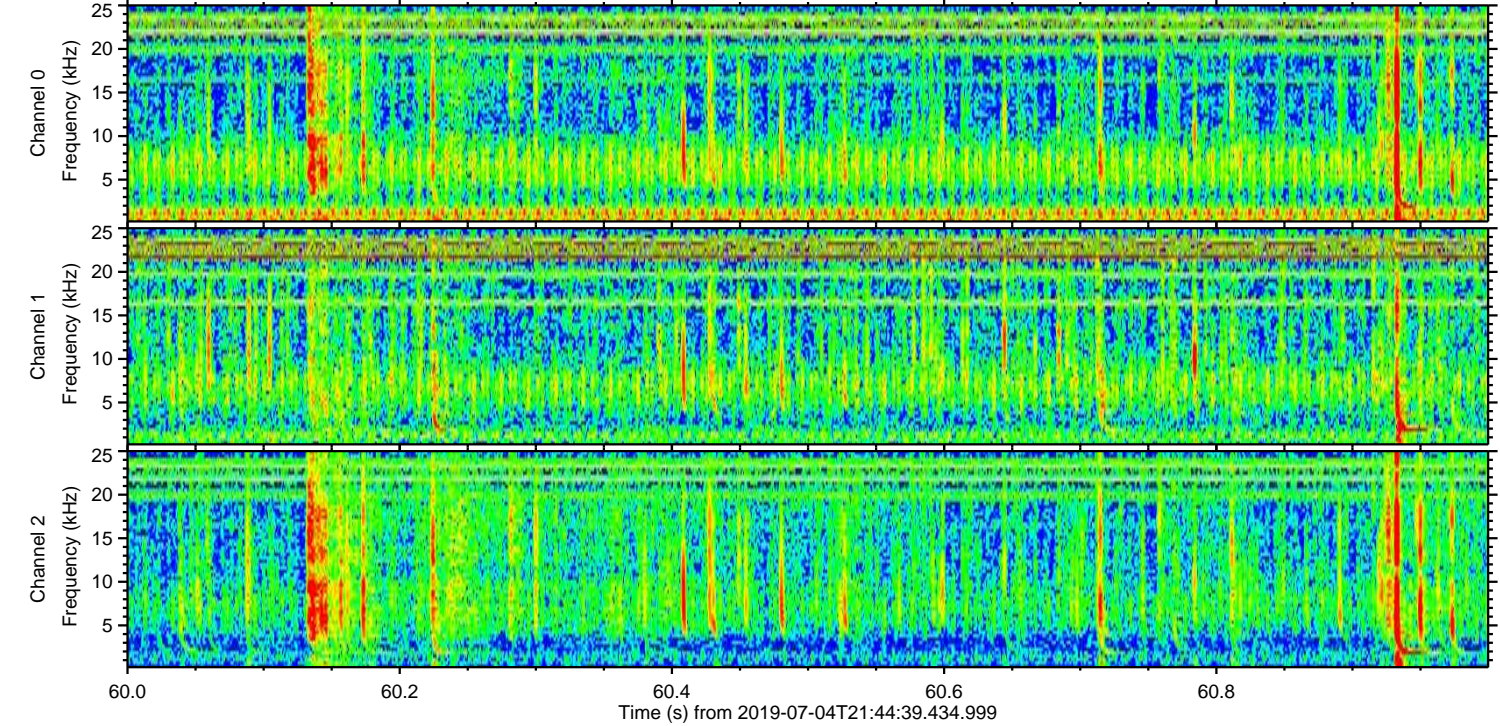
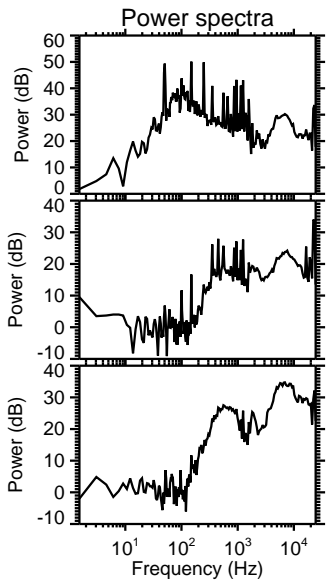
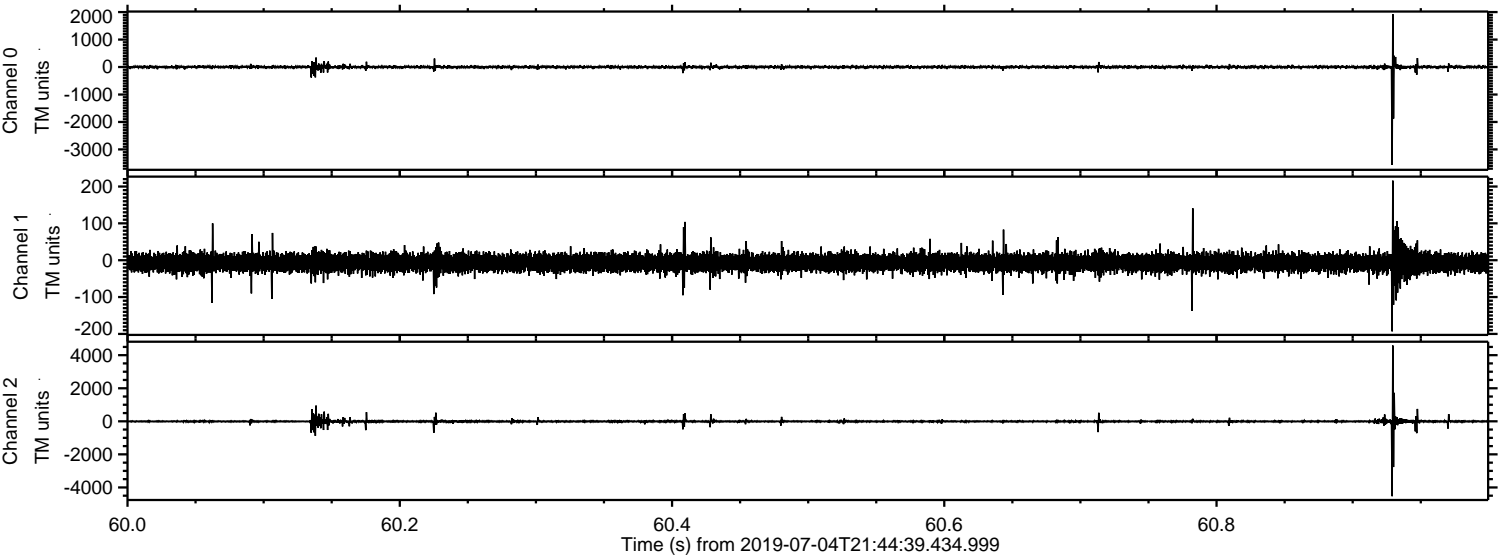

ELMAVAN 3D WAVEFORMS (Measured data sampled at 50 kHz) 50999 packets of 144 samples from 2019-07-04T21:44:39.434.999. Part 17/147

Processed Thu Jul 4 23:52:39 2019 by ELM ver.2012-10-06 from 001__elm20190704_214438__dat00.bin

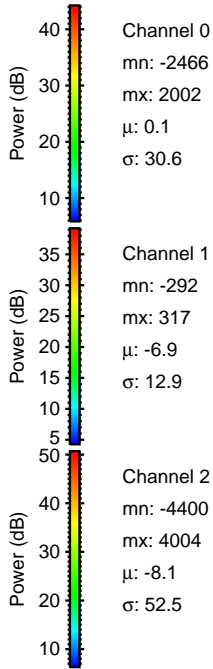
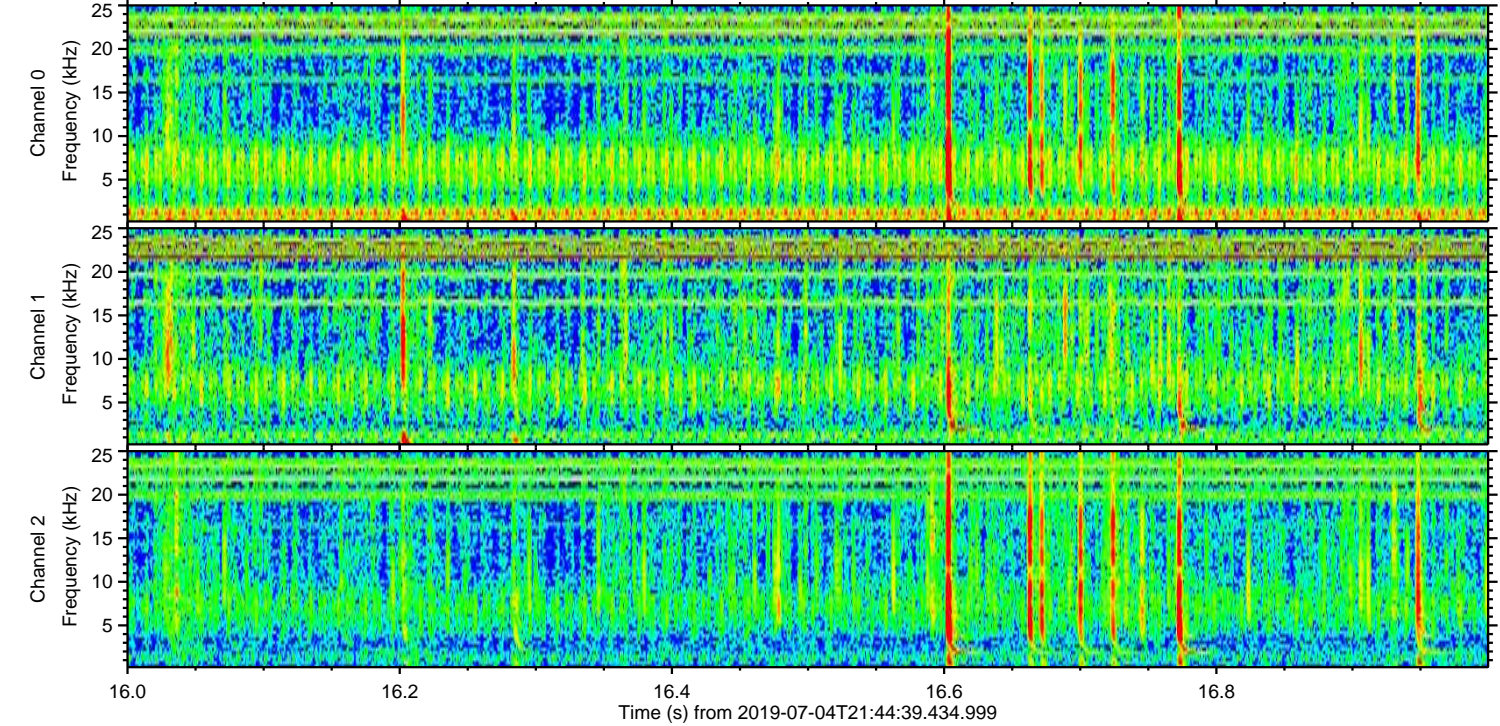
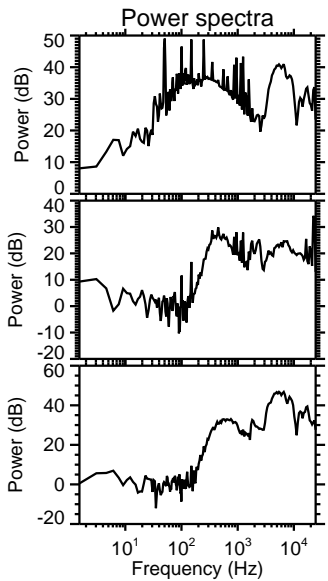
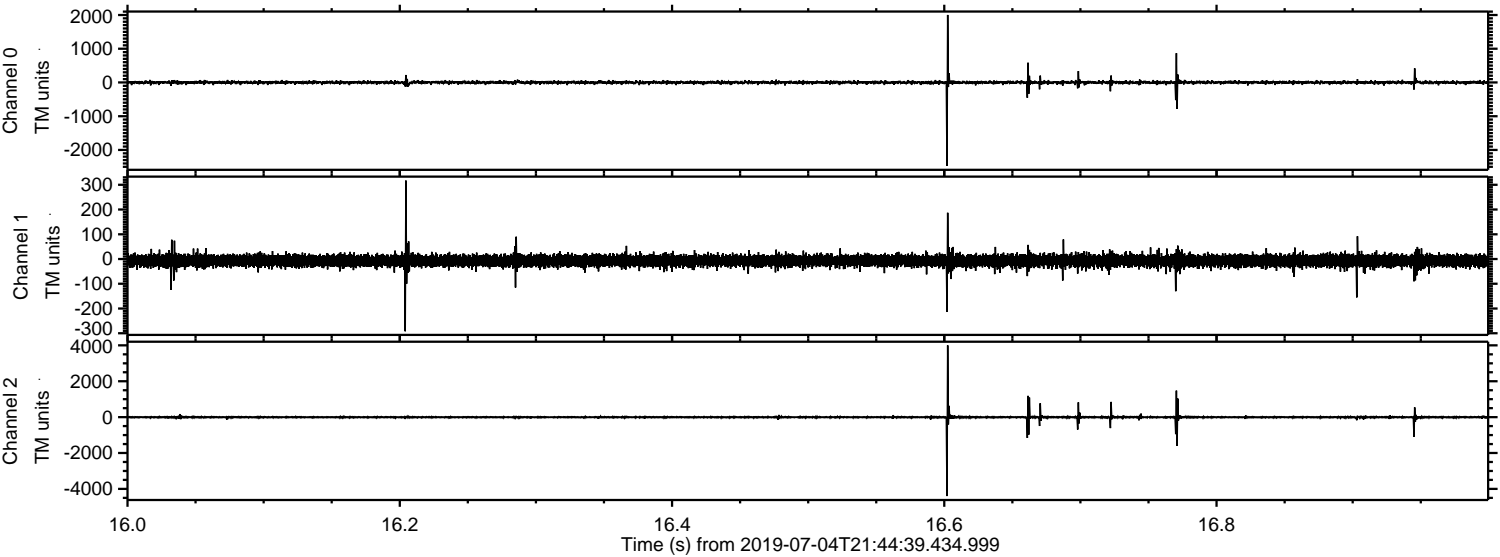

Processed Thu Jul 4 23:52:39 2019 by ELM ver.2012-10-06 from 001__elm20190704_214438__dat00.bin

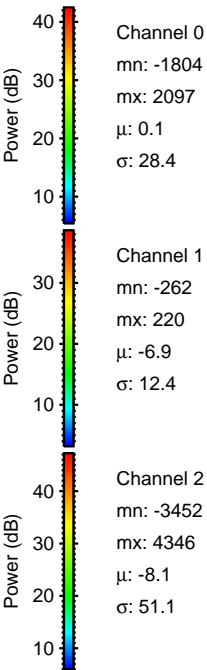
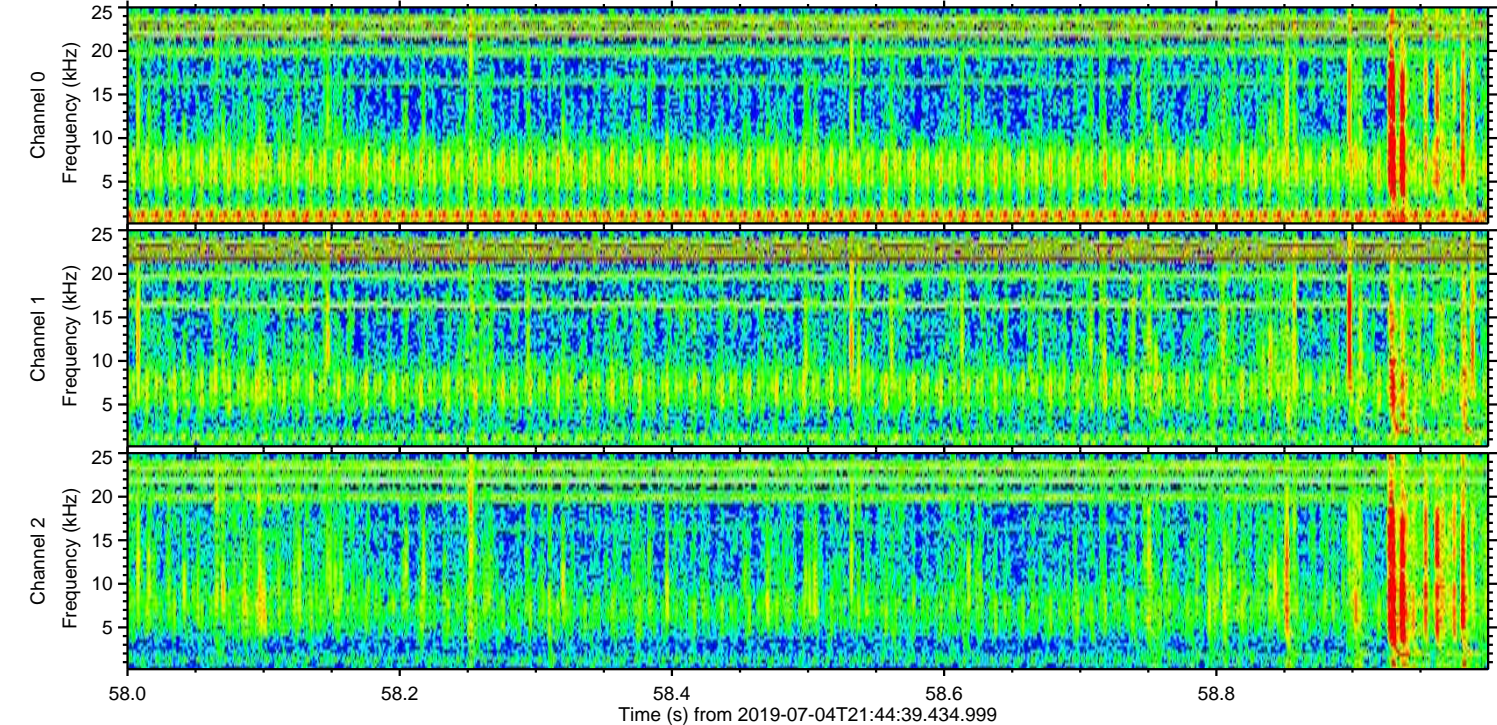
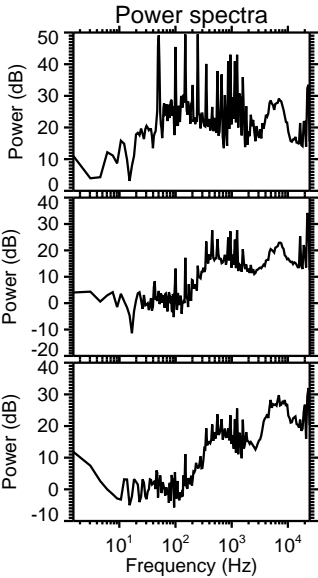
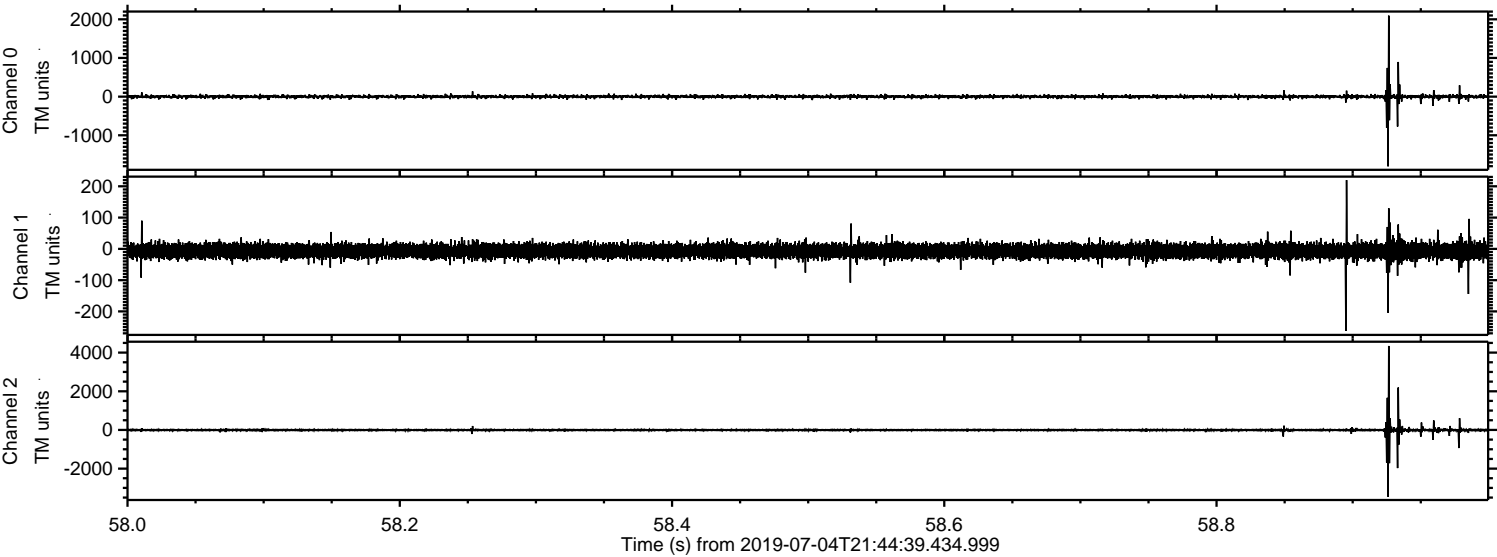

Processed Thu Jul 4 23:52:40 2019 by ELM ver.2012-10-06 from 001__elm20190704_214438__dat00.bin

