

ELMAVAN 3D WAVEFORMS (Measured data sampled at 50 kHz) 51000 packets of 144 samples from 2019-07-04T20:54:37.387.999.

Processed Thu Jul 4 23:02:53 2019 by ELM ver.2012-10-06 from 001__elm20190704_205436__dat00.bin

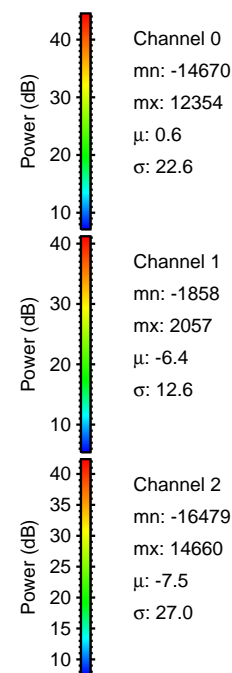
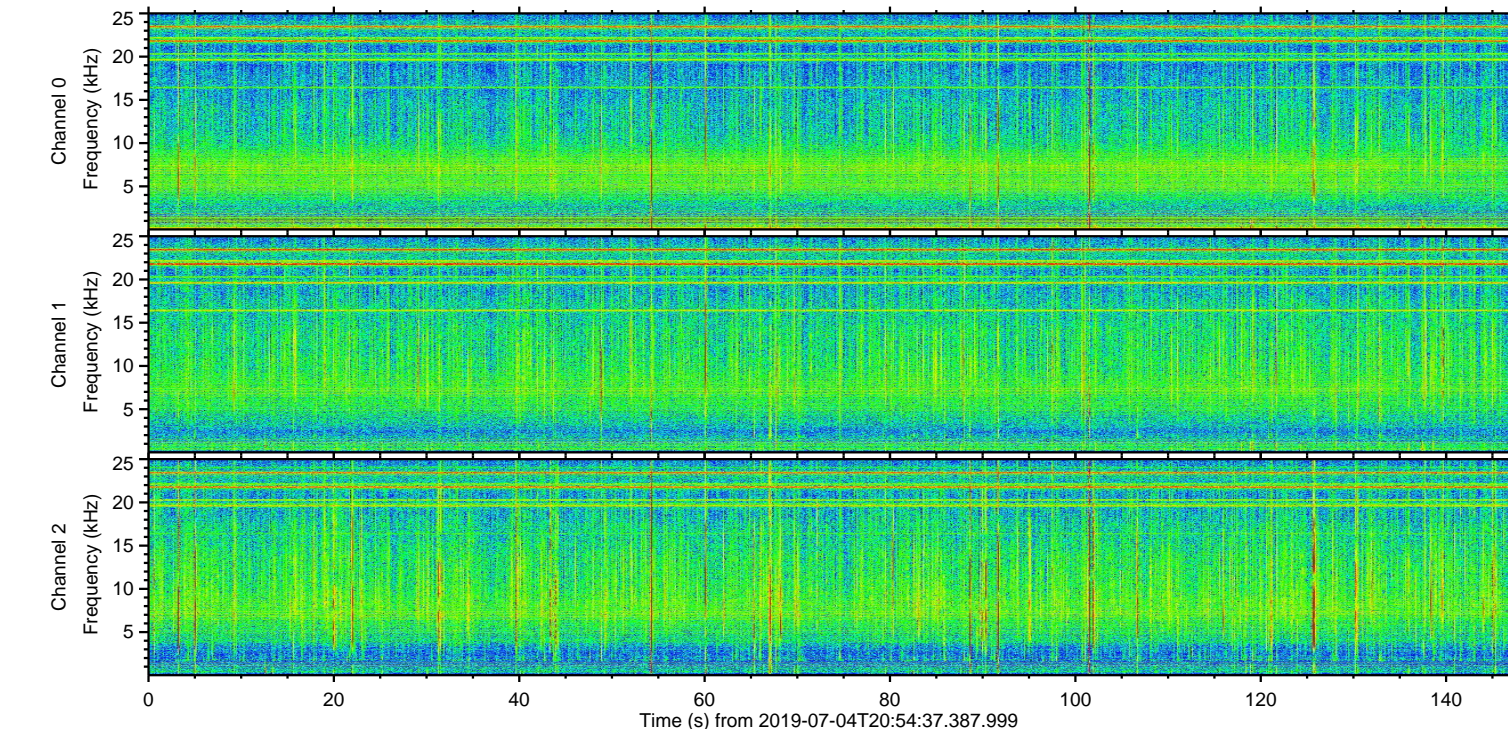
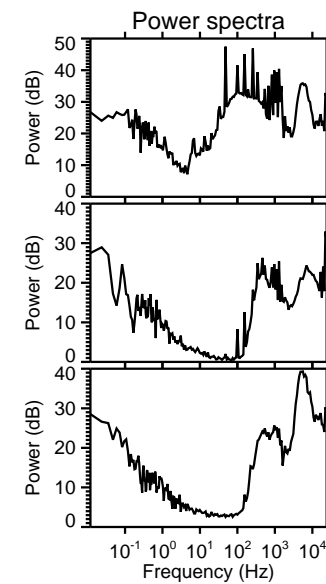
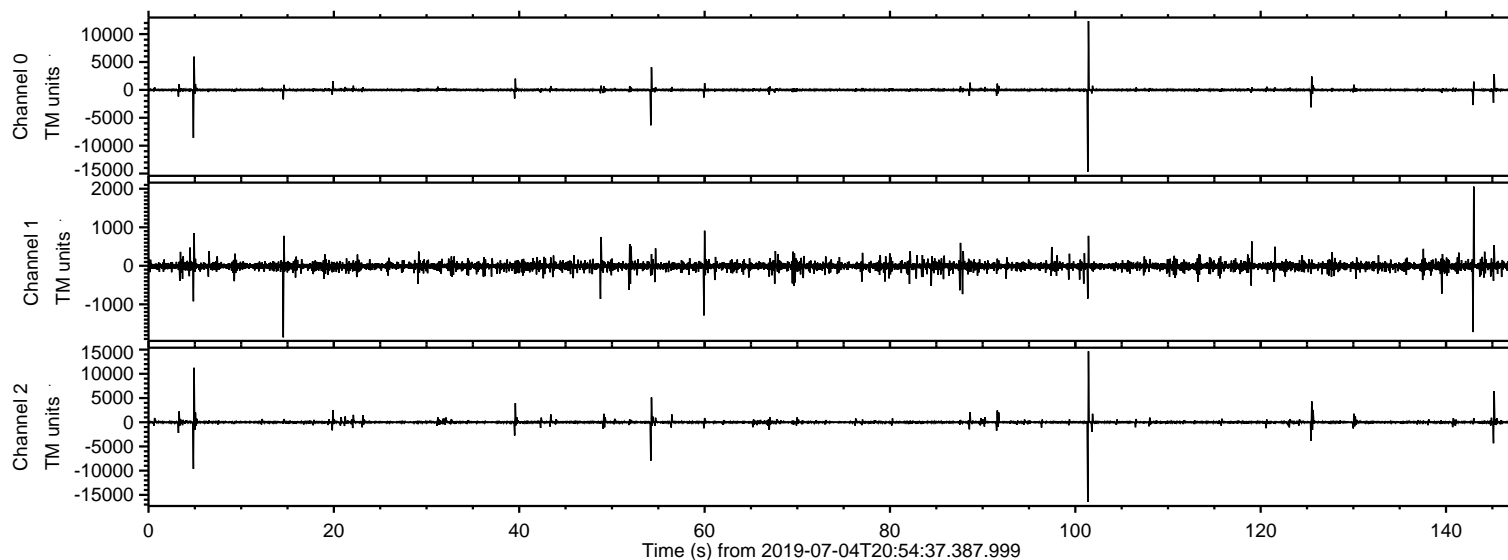

ELMAVAN 3D WAVEFORMS (Measured data sampled at 50 kHz) 51000 packets of 144 samples from 2019-07-04T20:54:37.387.999. Part 102/147

Processed Thu Jul 4 23:02:59 2019 by ELM ver.2012-10-06 from 001__elm20190704_205436__dat00.bin

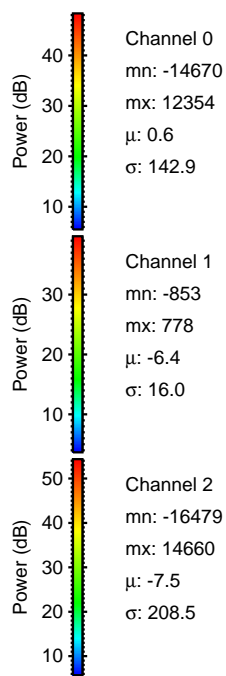
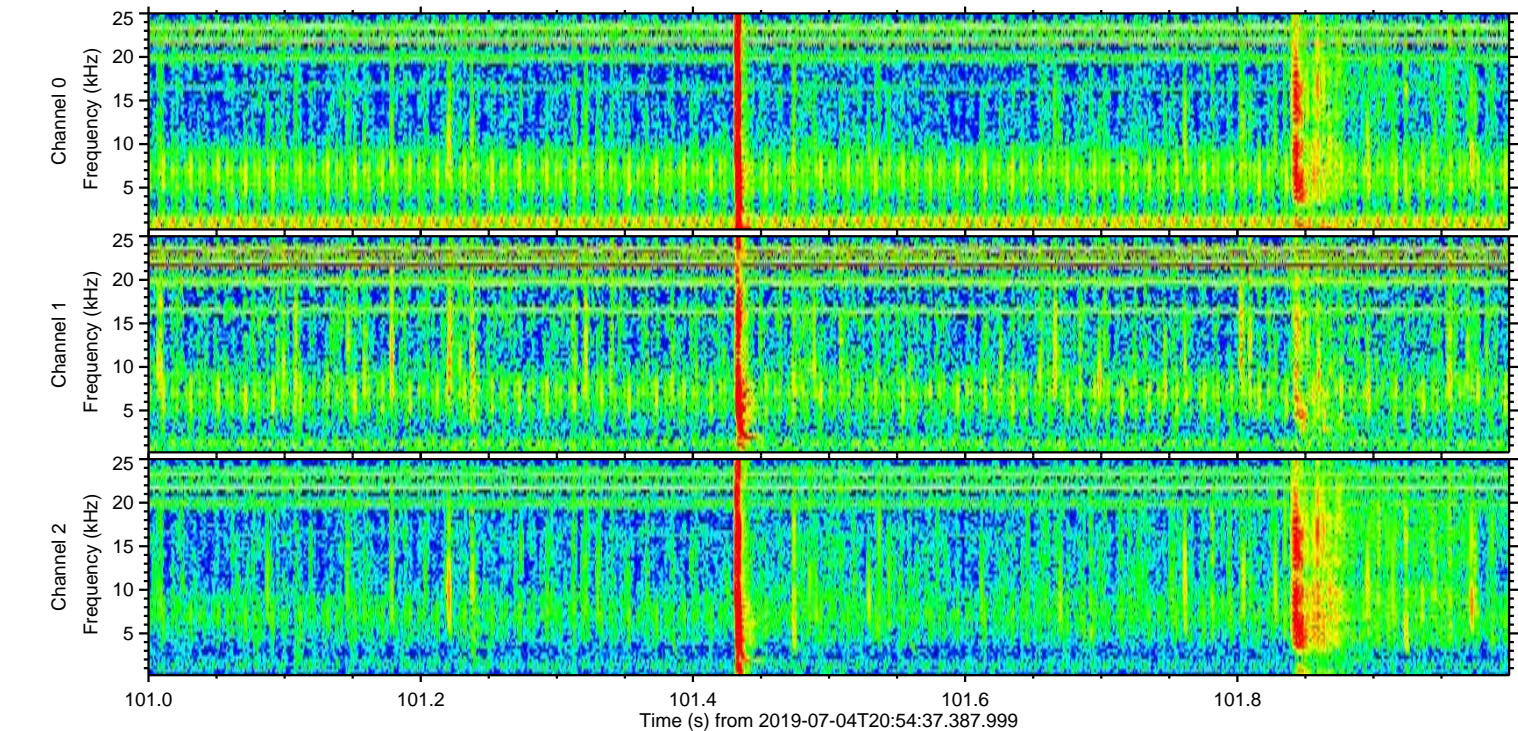
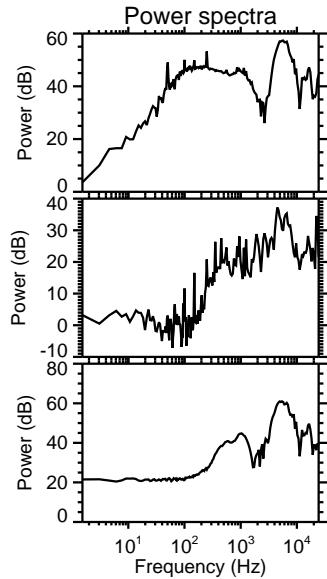
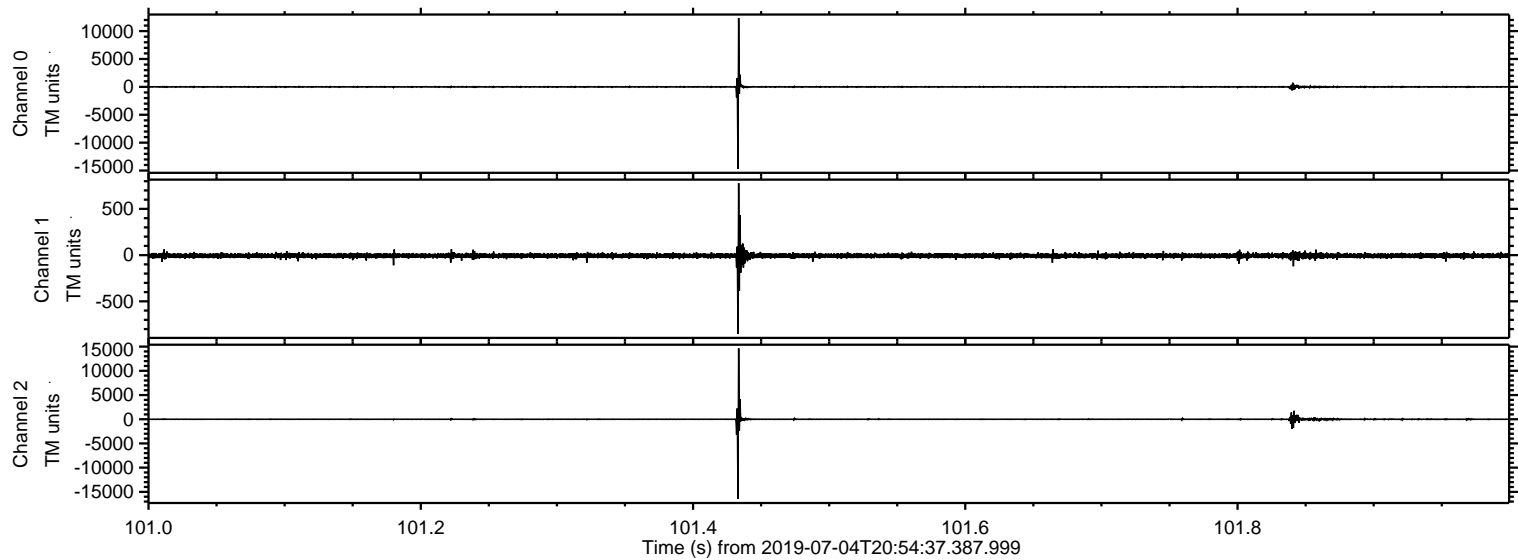

Processed Thu Jul 4 23:02:59 2019 by ELM ver.2012-10-06 from 001__elm20190704_205436__dat00.bin

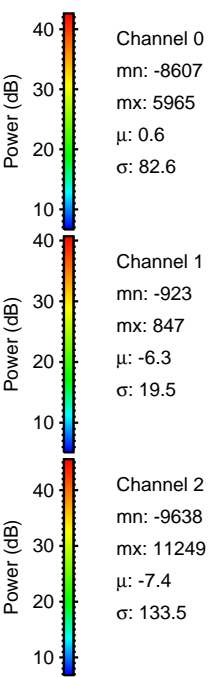
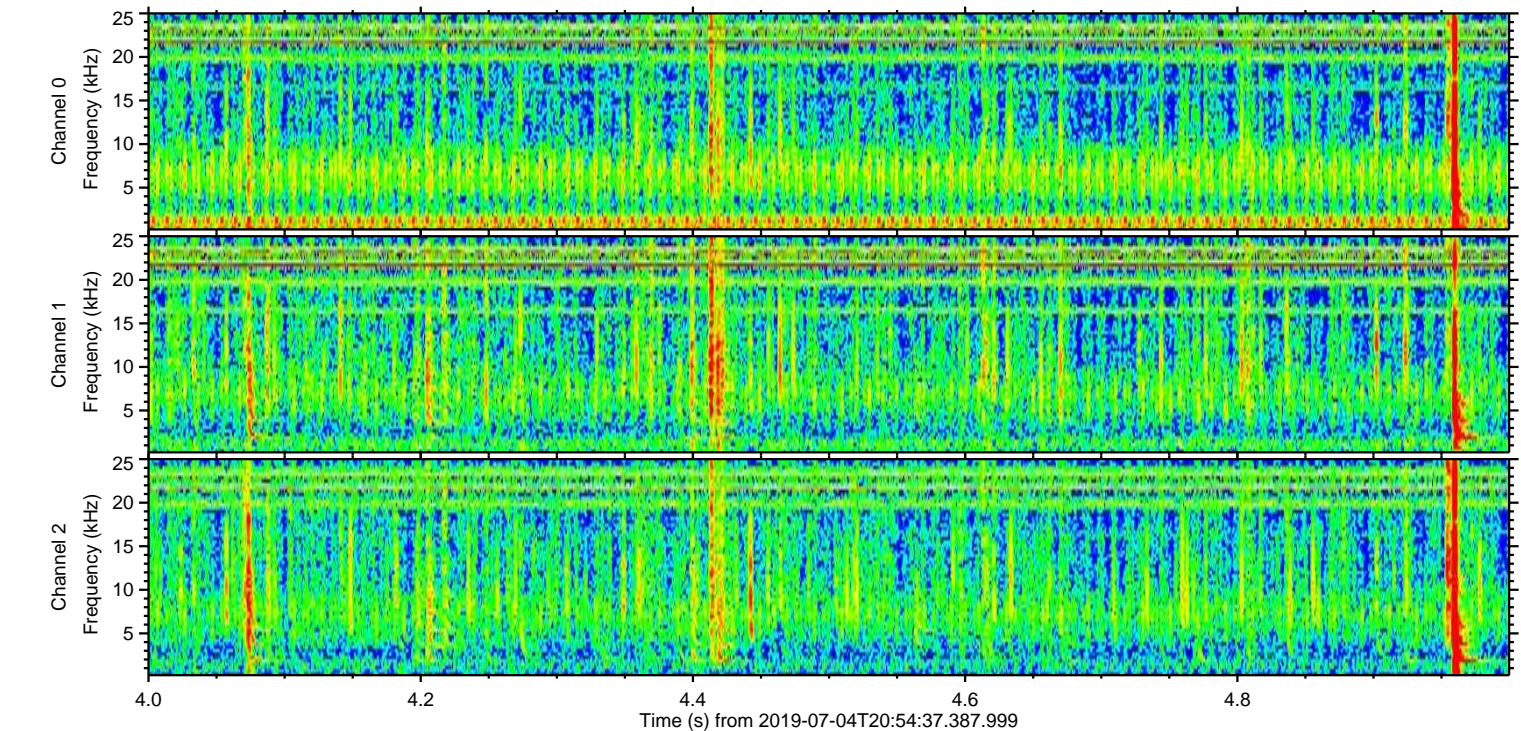
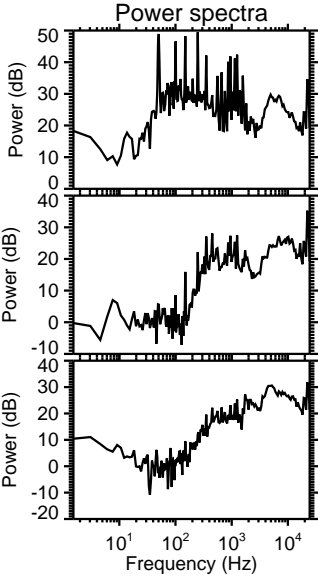
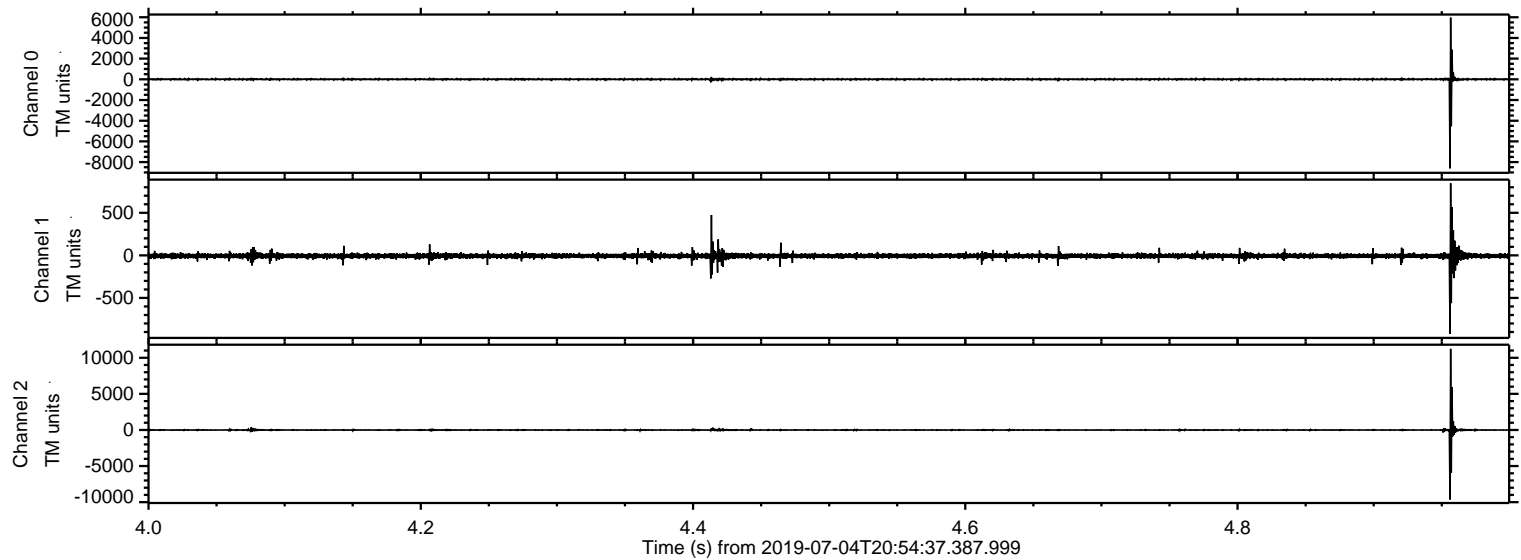

Processed Thu Jul 4 23:03:00 2019 by ELM ver.2012-10-06 from 001__elm20190704_205436__dat00.bin

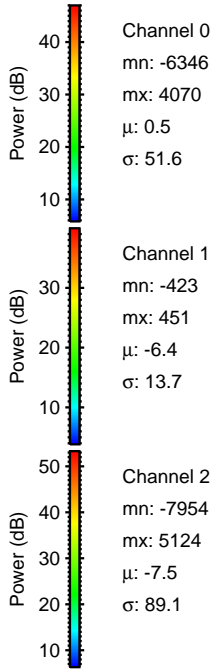
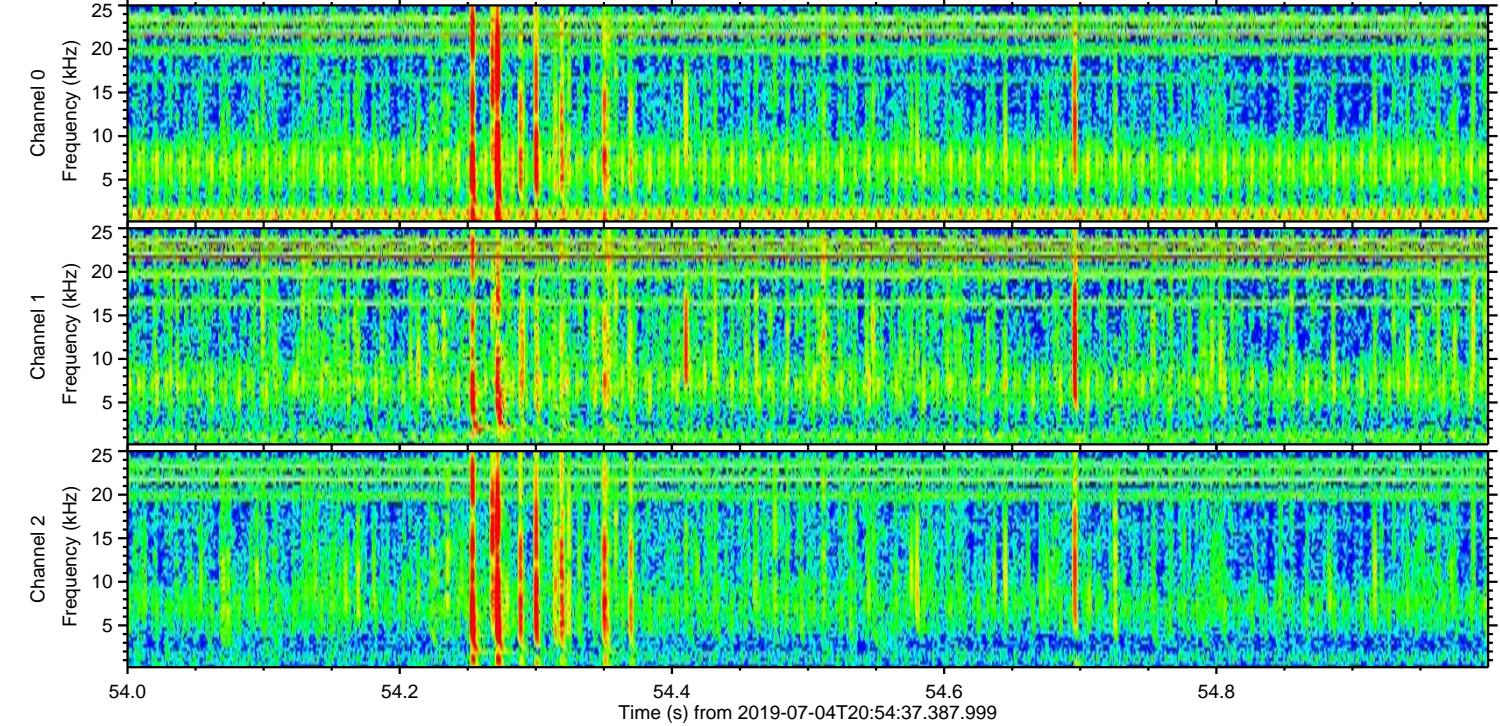
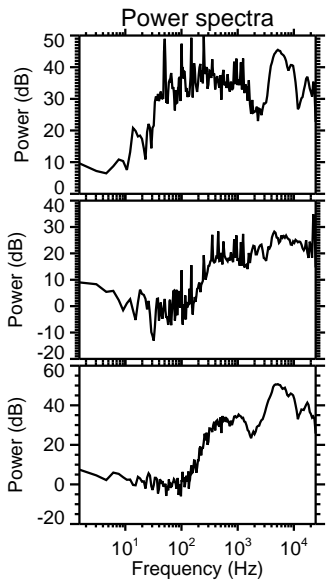
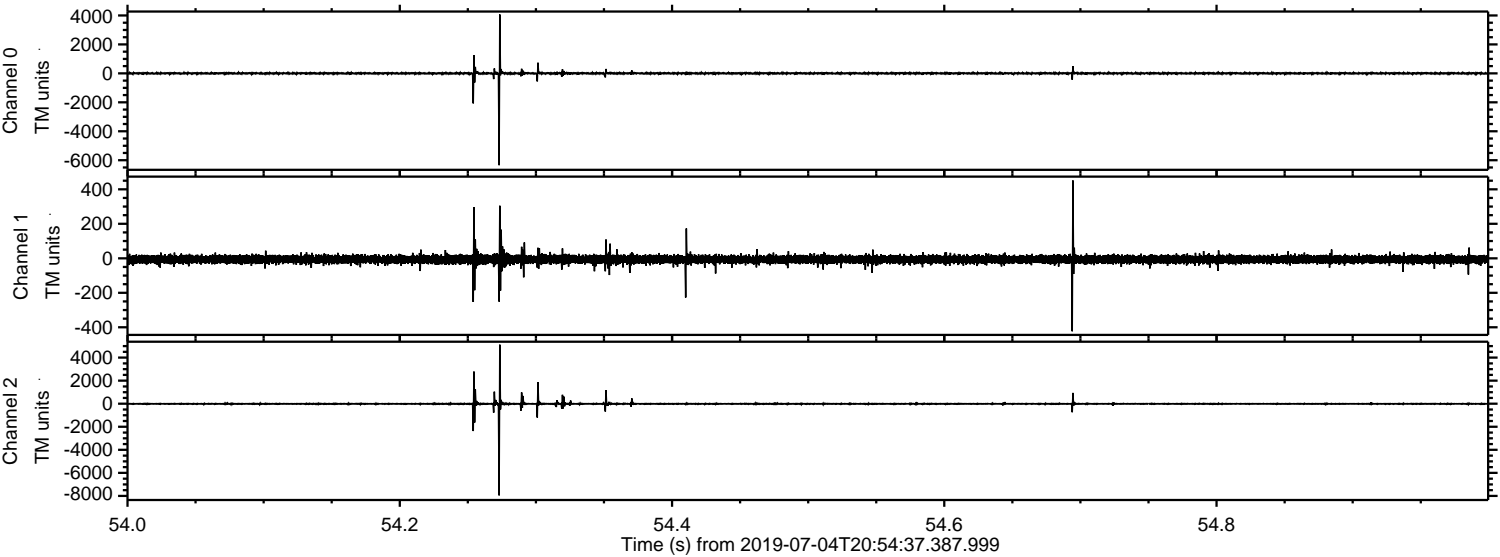

ELMAVAN 3D WAVEFORMS (Measured data sampled at 50 kHz) 51000 packets of 144 samples from 2019-07-04T20:54:37.387.999. Part 146/147

Processed Thu Jul 4 23:03:01 2019 by ELM ver.2012-10-06 from 001__elm20190704_205436__dat00.bin

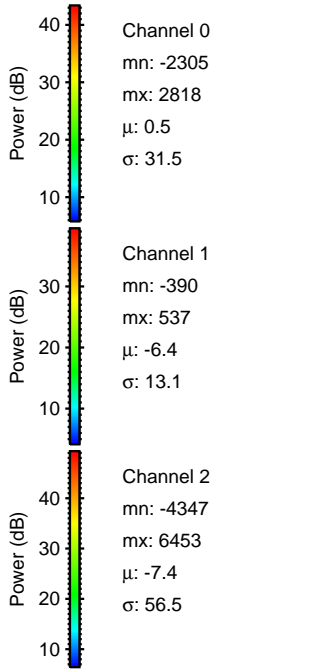
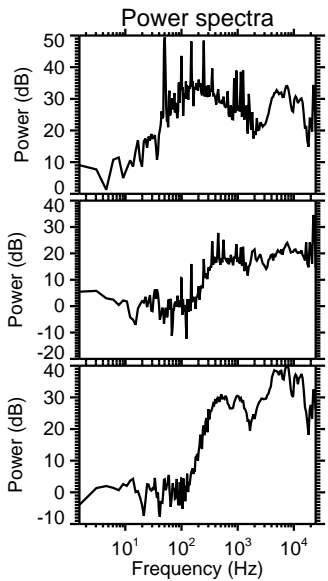
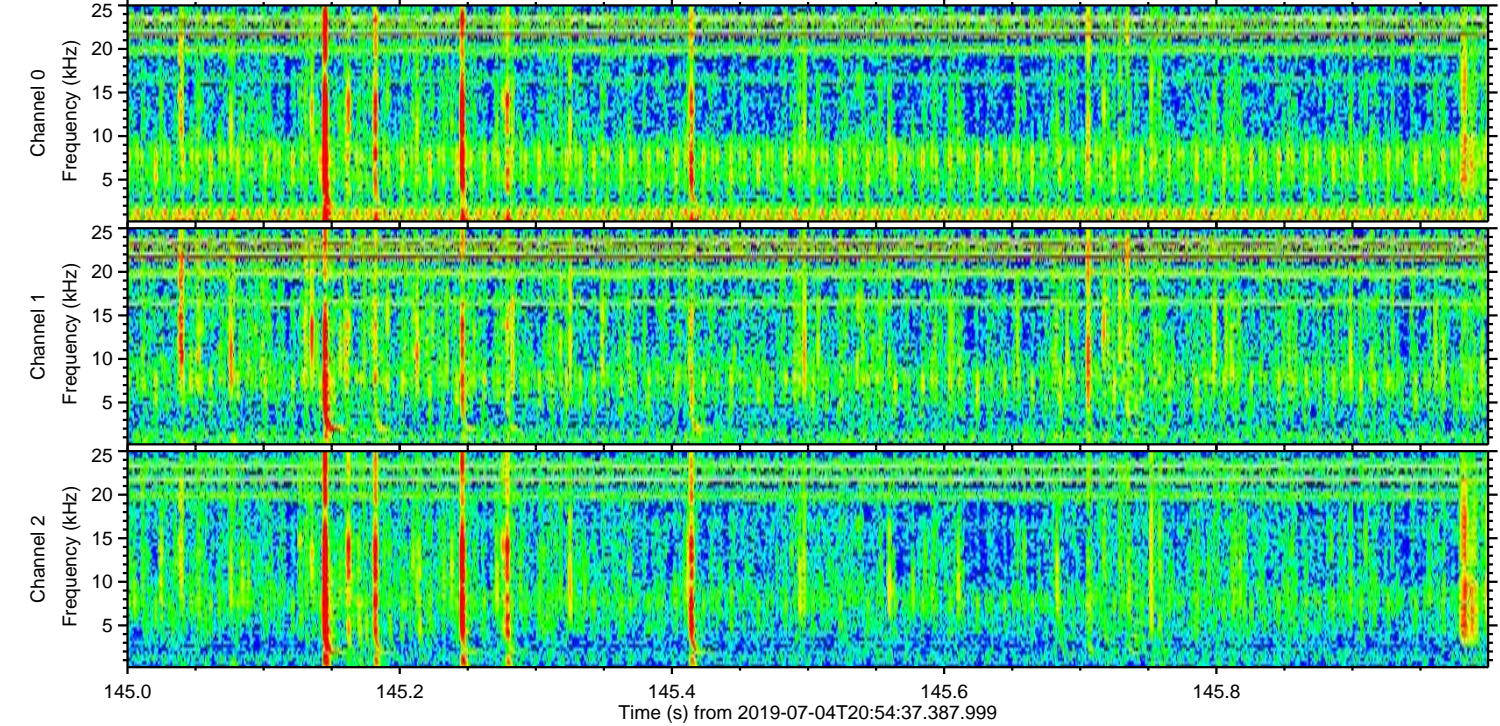
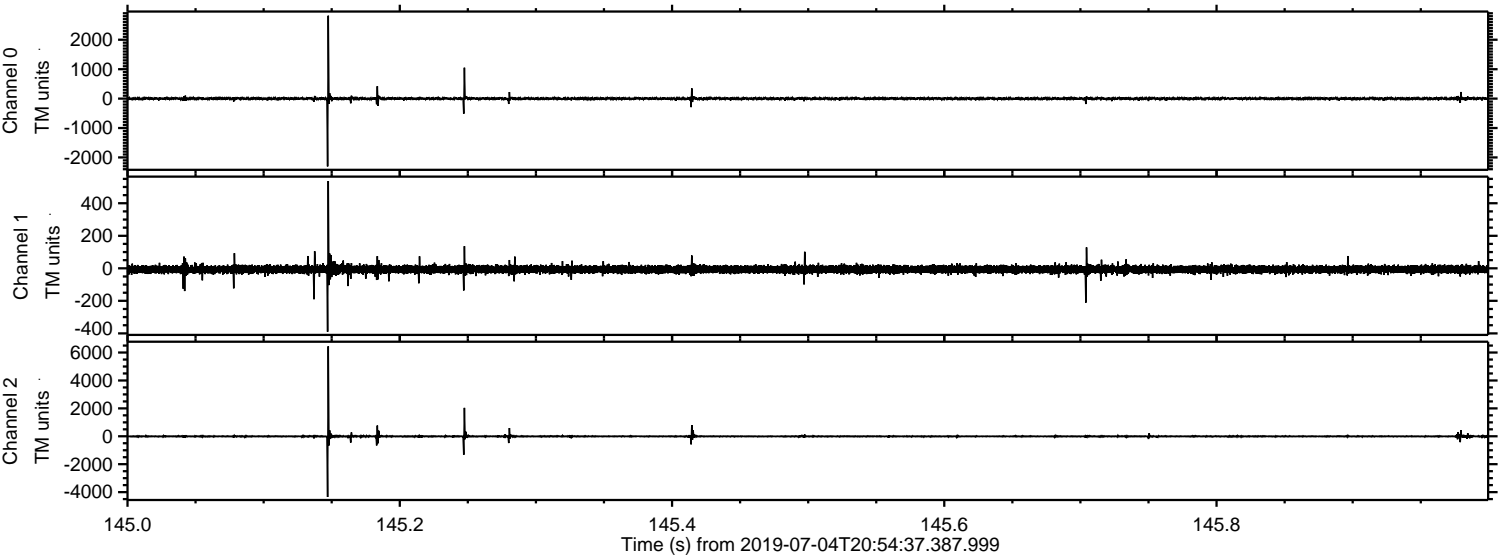

ELMAVAN 3D WAVEFORMS (Measured data sampled at 50 kHz) 51000 packets of 144 samples from 2019-07-04T20:54:37.387.999. Part 126/147

Processed Thu Jul 4 23:03:01 2019 by ELM ver.2012-10-06 from 001__elm20190704_205436__dat00.bin

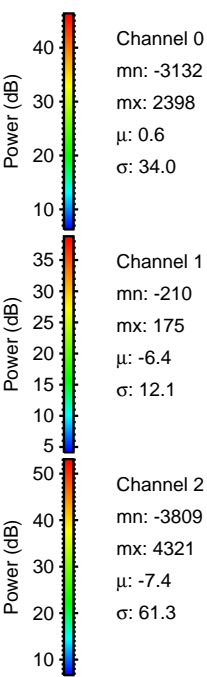
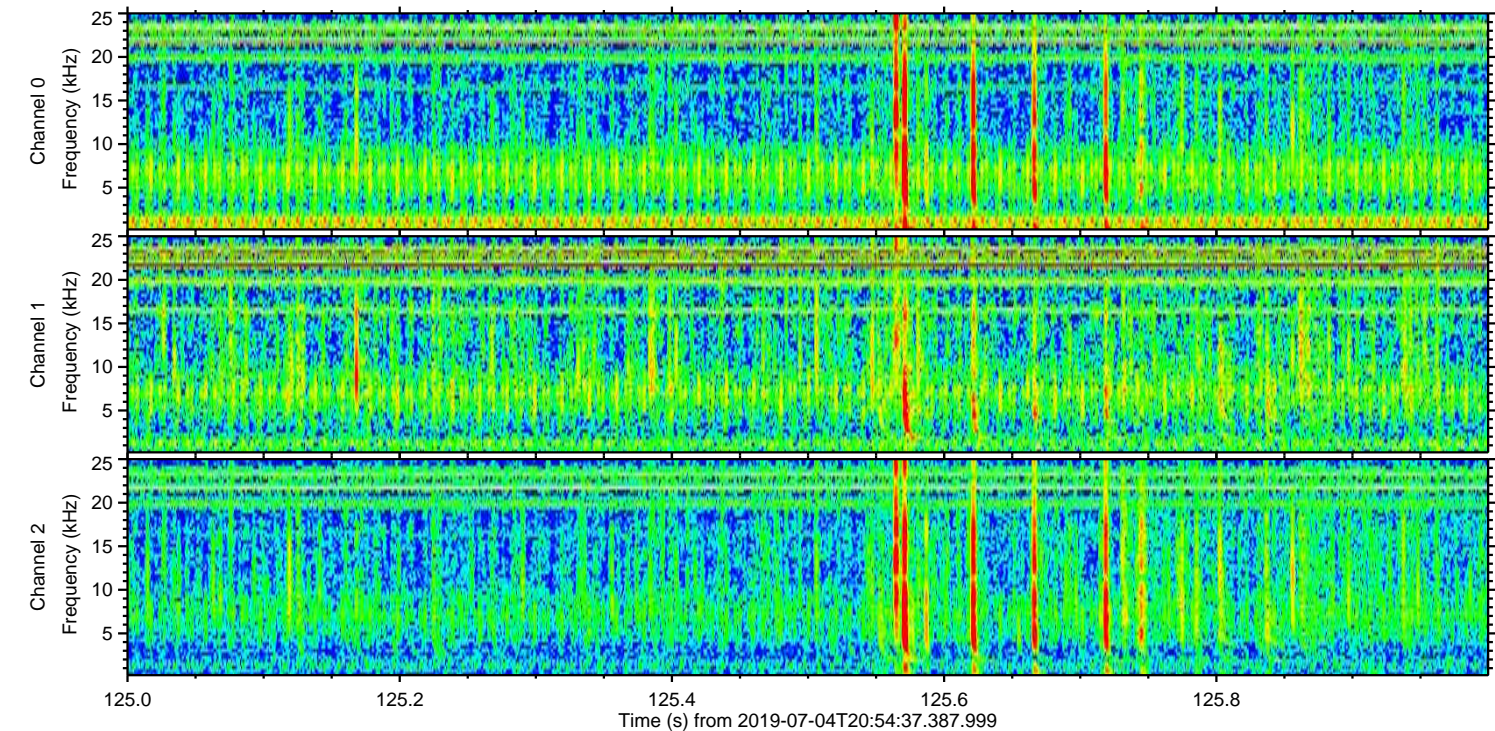
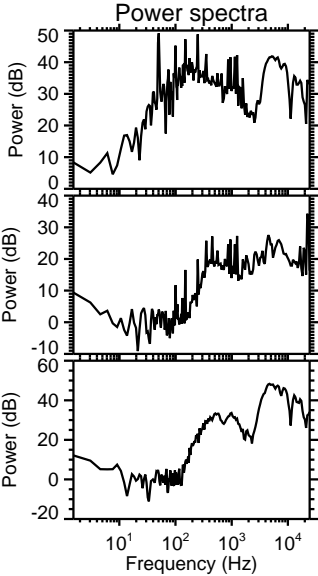
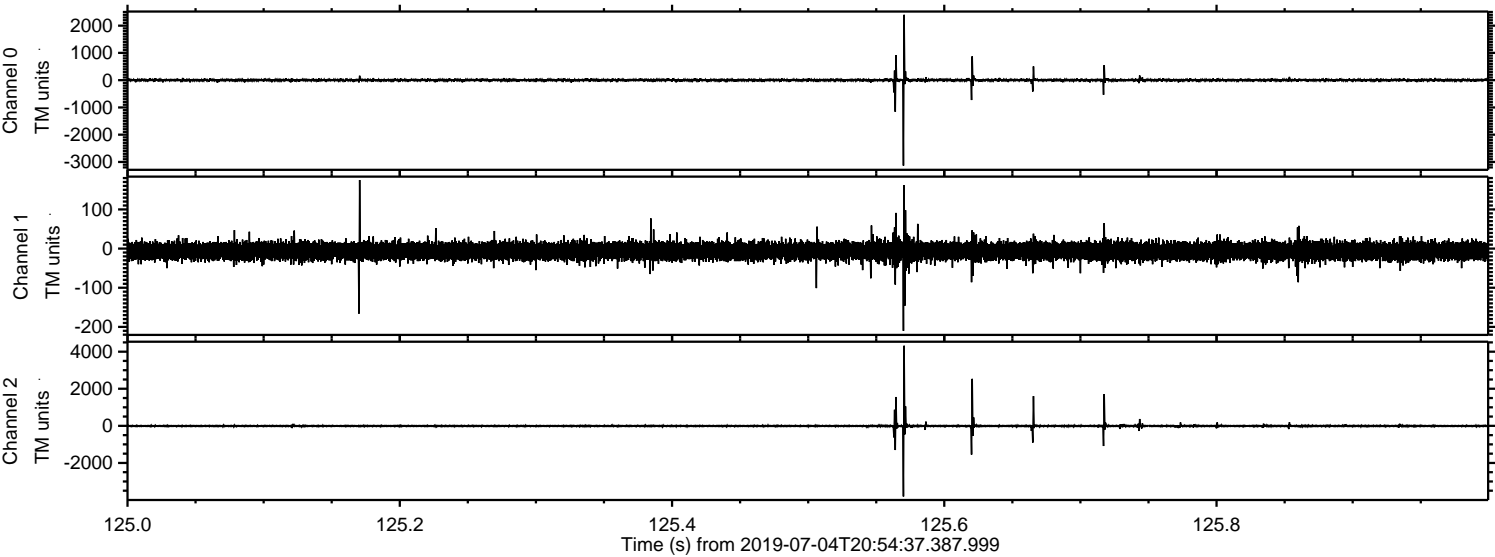

ELMAVAN 3D WAVEFORMS (Measured data sampled at 50 kHz) 51000 packets of 144 samples from 2019-07-04T20:54:37.387.999. Part 40/147

Processed Thu Jul 4 23:03:02 2019 by ELM ver.2012-10-06 from 001__elm20190704_205436__dat00.bin

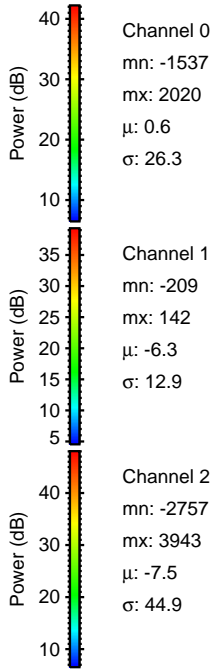
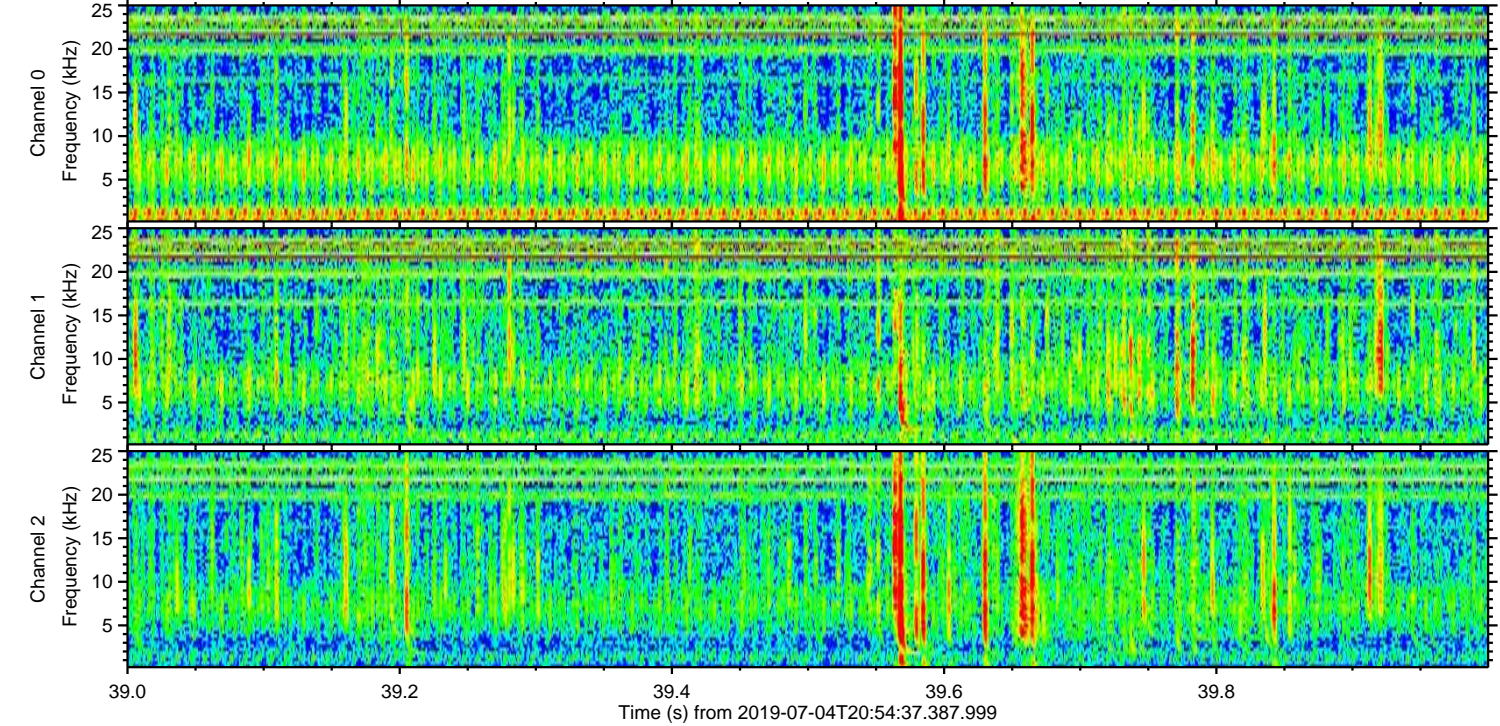
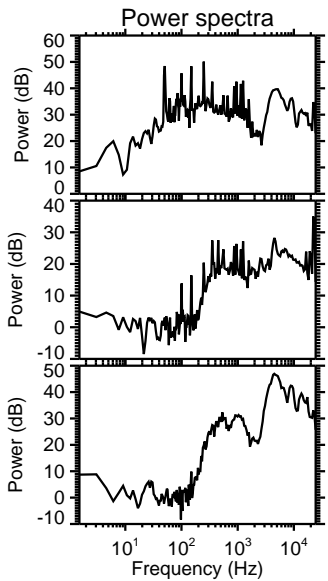
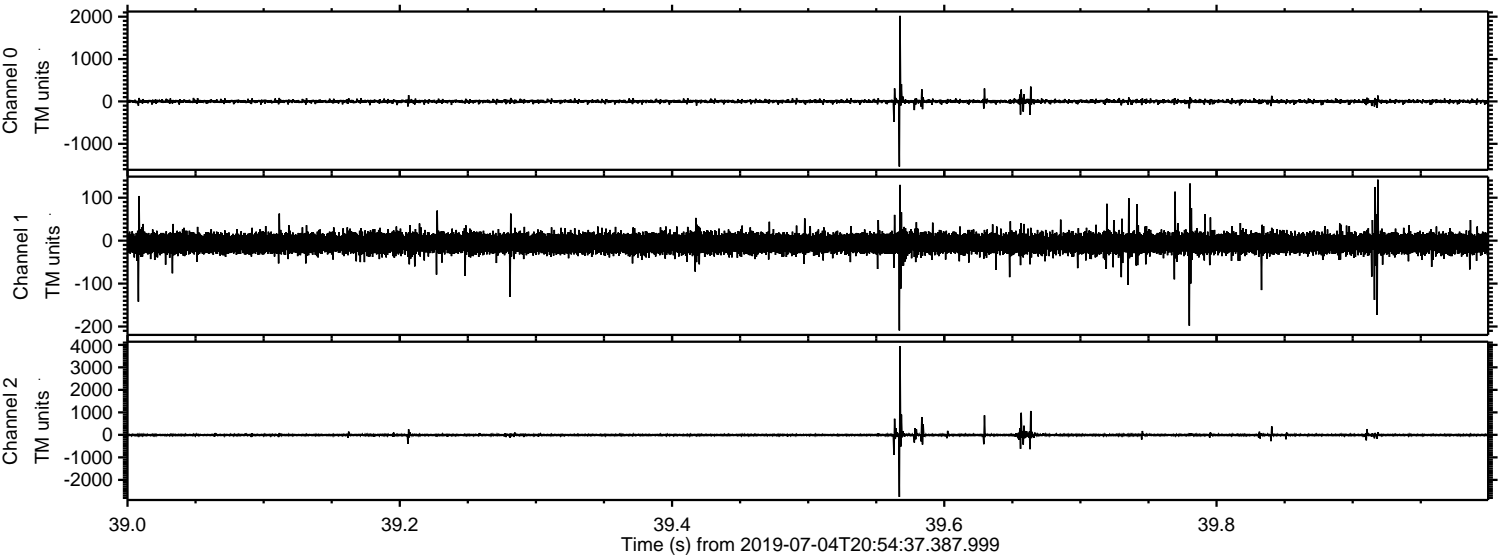

ELMAVAN 3D WAVEFORMS (Measured data sampled at 50 kHz) 51000 packets of 144 samples from 2019-07-04T20:54:37.387.999. Part 143/147

Processed Thu Jul 4 23:03:03 2019 by ELM ver.2012-10-06 from 001__elm20190704_205436__dat00.bin

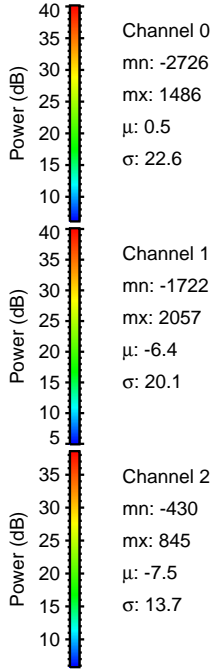
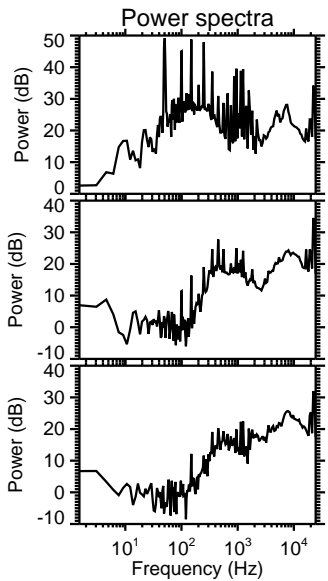
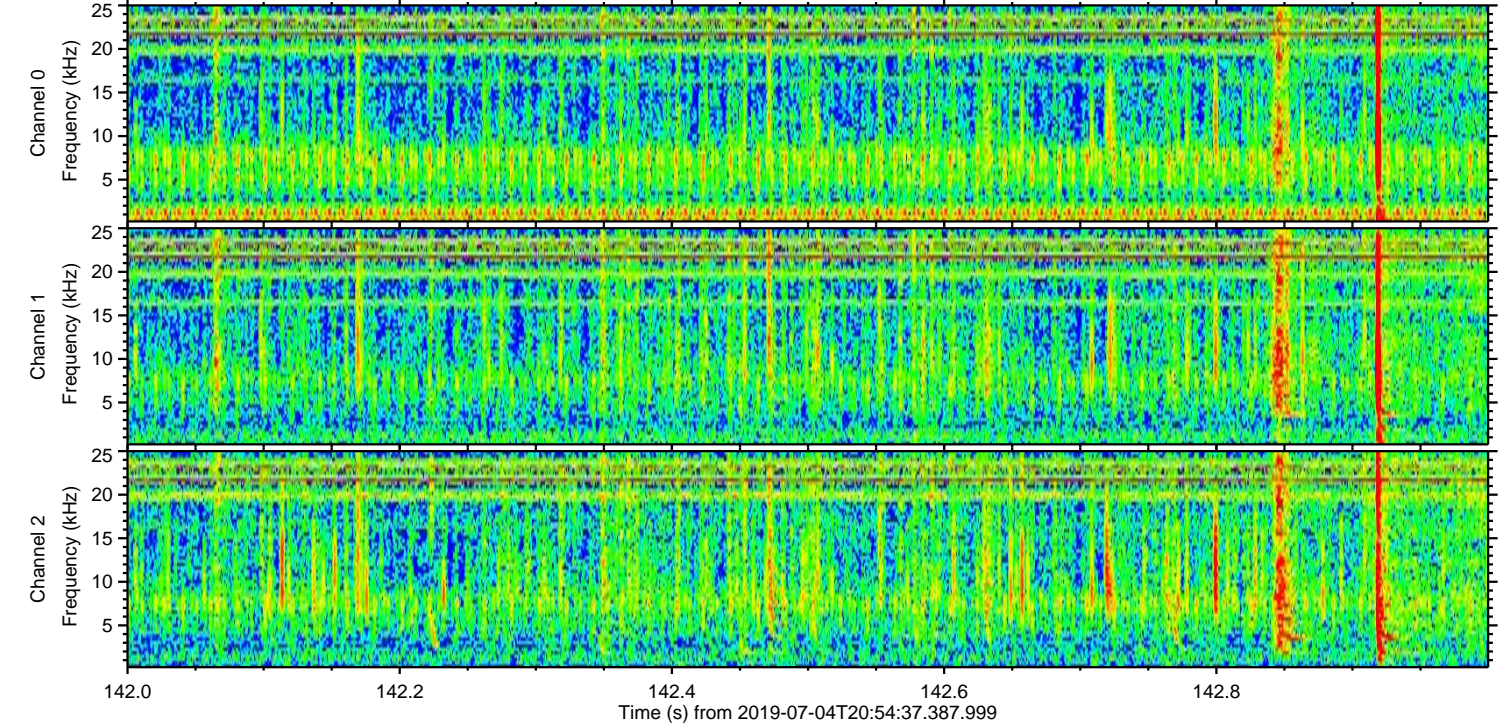
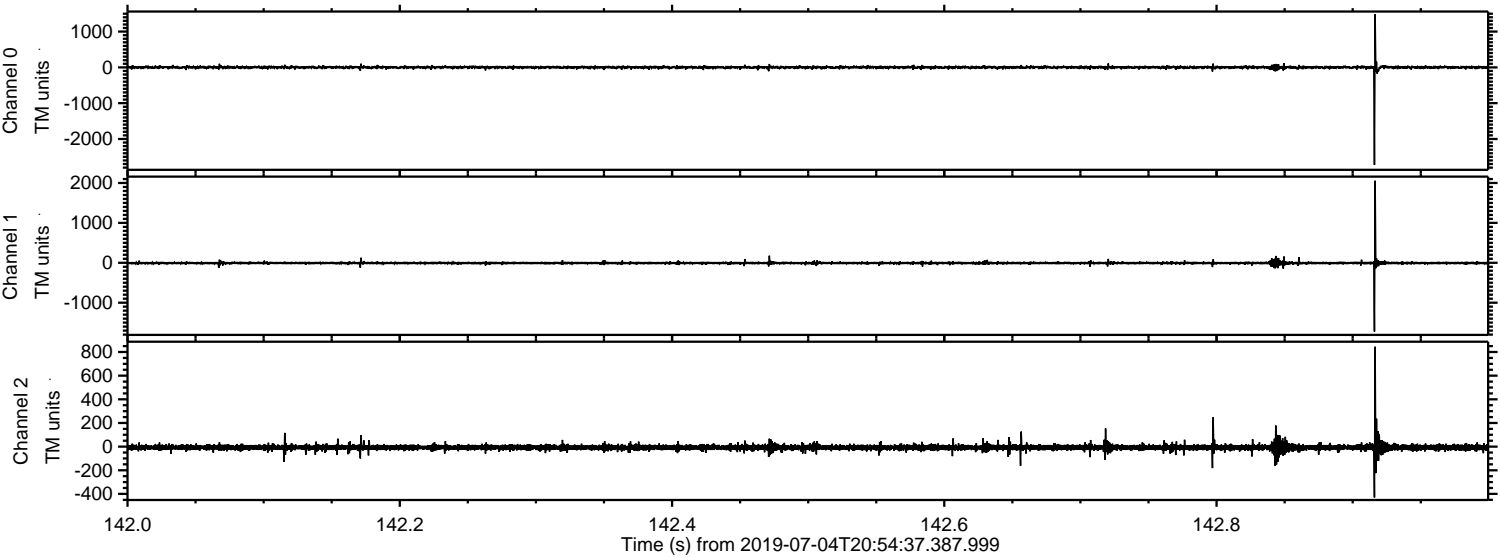

Channel 0
mn: -2726
mx: 1486
 μ : 0.5
 σ : 22.6

Channel 1
mn: -1722
mx: 2057
 μ : -6.4
 σ : 20.1

Channel 2
mn: -430
mx: 845
 μ : -7.5
 σ : 13.7

Processed Thu Jul 4 23:03:03 2019 by ELM ver.2012-10-06 from 001__elm20190704_205436__dat00.bin

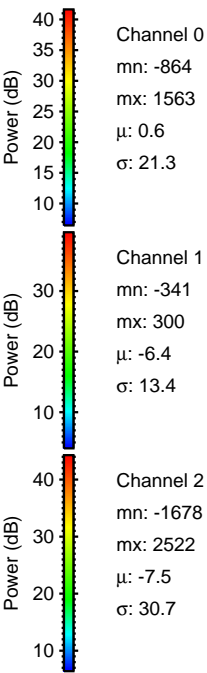
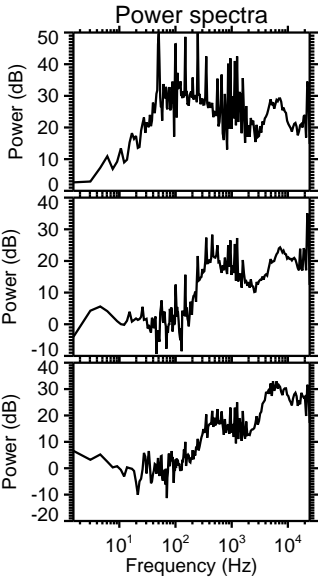
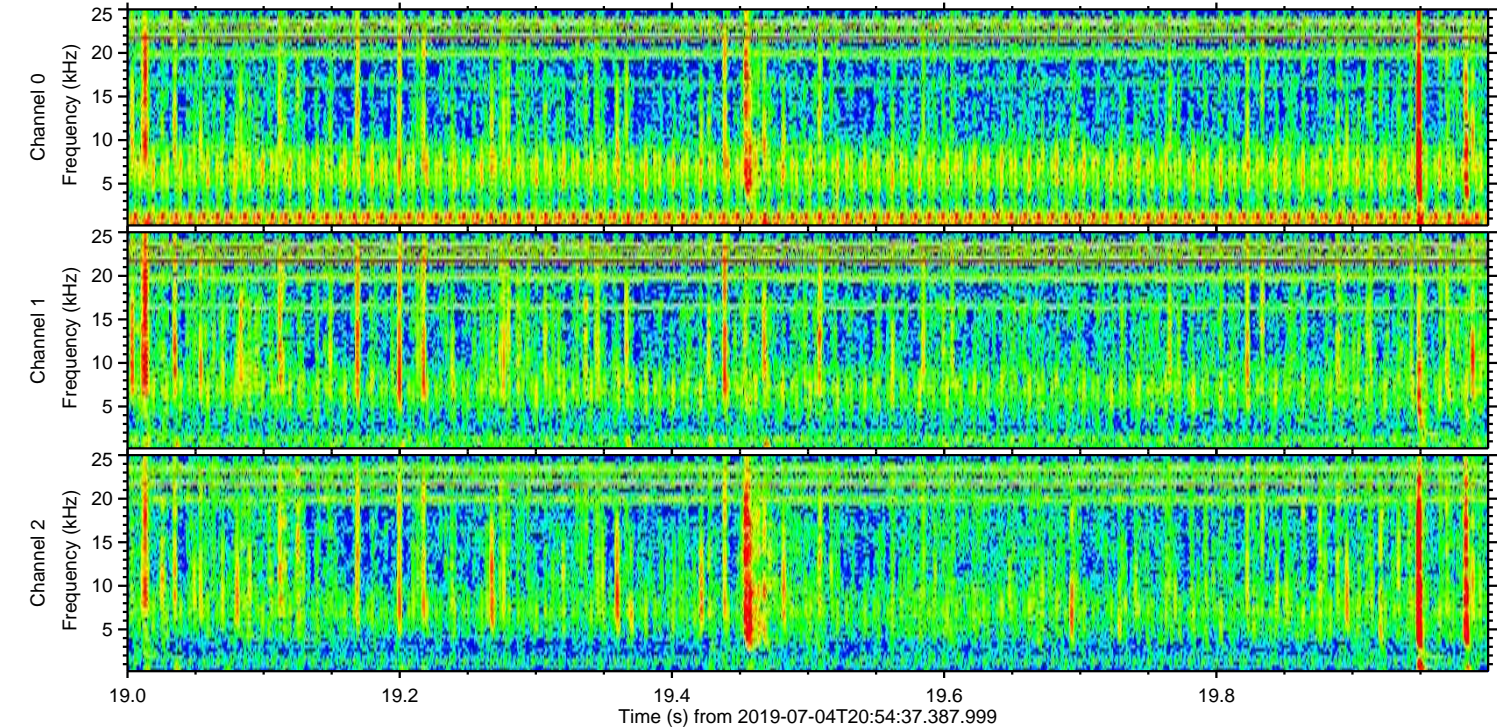
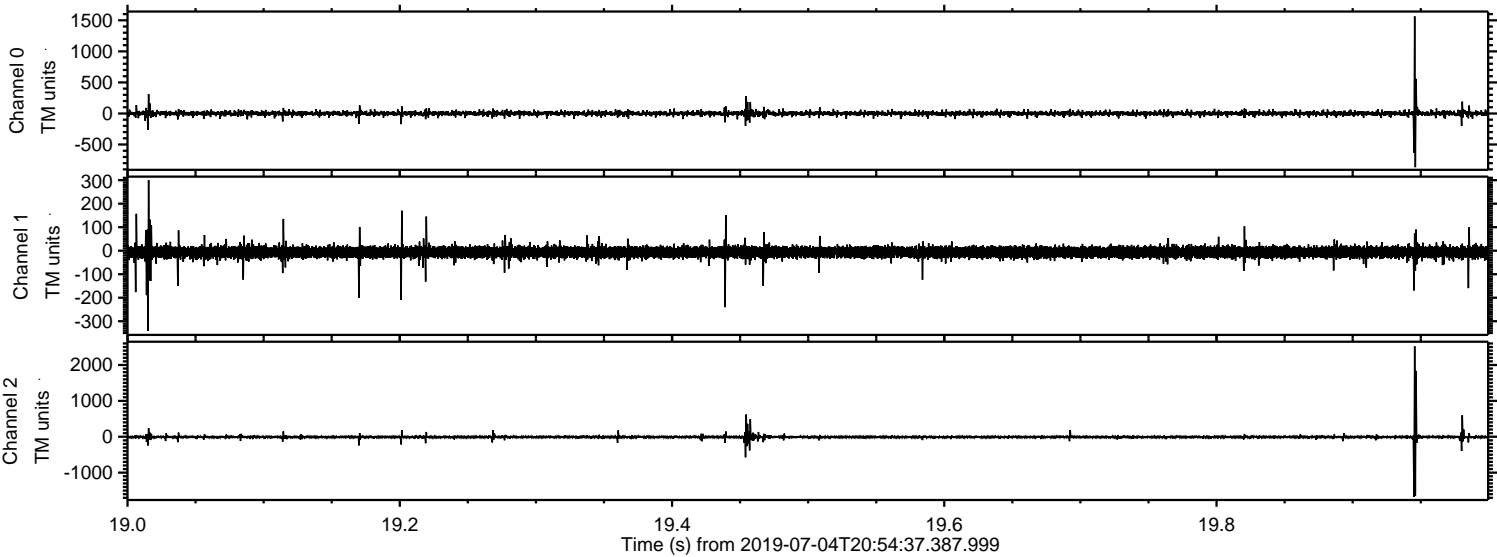

Processed Thu Jul 4 23:03:04 2019 by ELM ver.2012-10-06 from 001__elm20190704_205436__dat00.bin

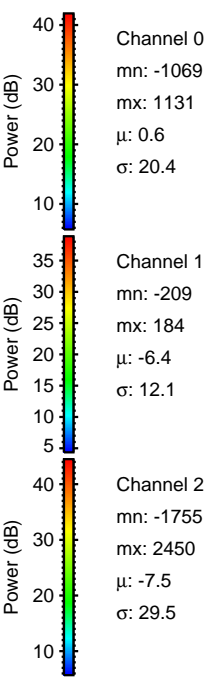
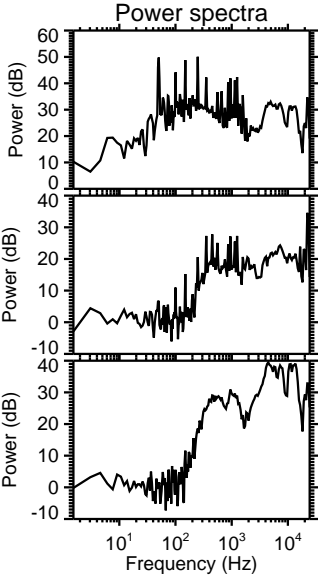
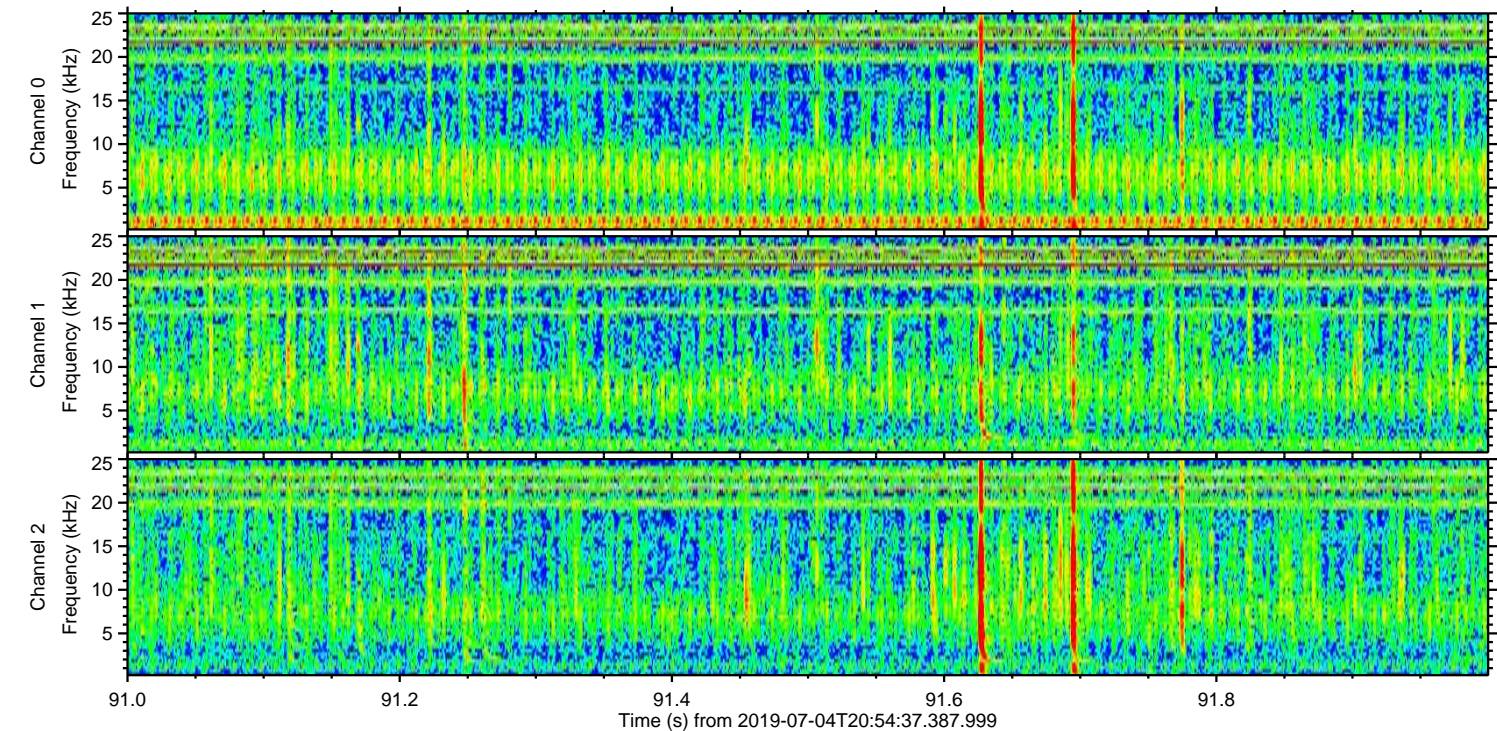
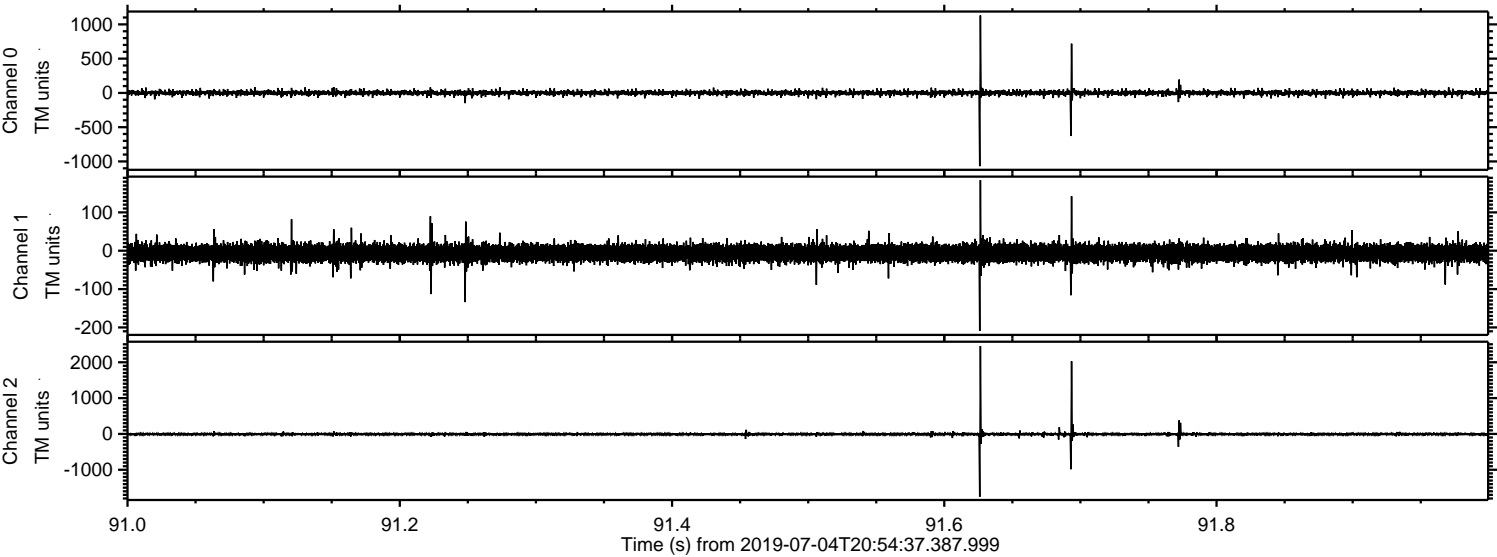

Channel 0
mn: -1069
mx: 1131
 μ : 0.6
 σ : 20.4

Channel 1
mn: -209
mx: 184
 μ : -6.4
 σ : 12.1

Channel 2
mn: -1755
mx: 2450
 μ : -7.5
 σ : 29.5

Processed Thu Jul 4 23:03:05 2019 by ELM ver.2012-10-06 from 001__elm20190704_205436__dat00.bin

