

ELMAVAN 3D WAVEFORMS (Measured data sampled at 50 kHz) 51000 packets of 144 samples from 2019-07-04T18:24:31.276.999.

Processed Thu Jul 4 20:32:15 2019 by ELM ver.2012-10-06 from 001__elm20190704_182430__dat00.bin

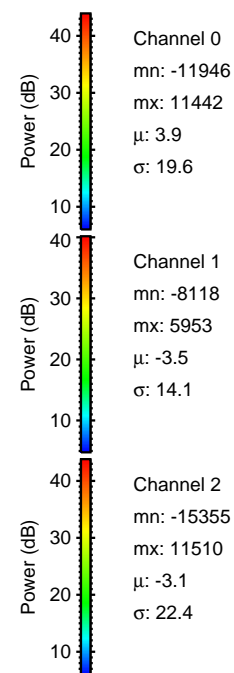
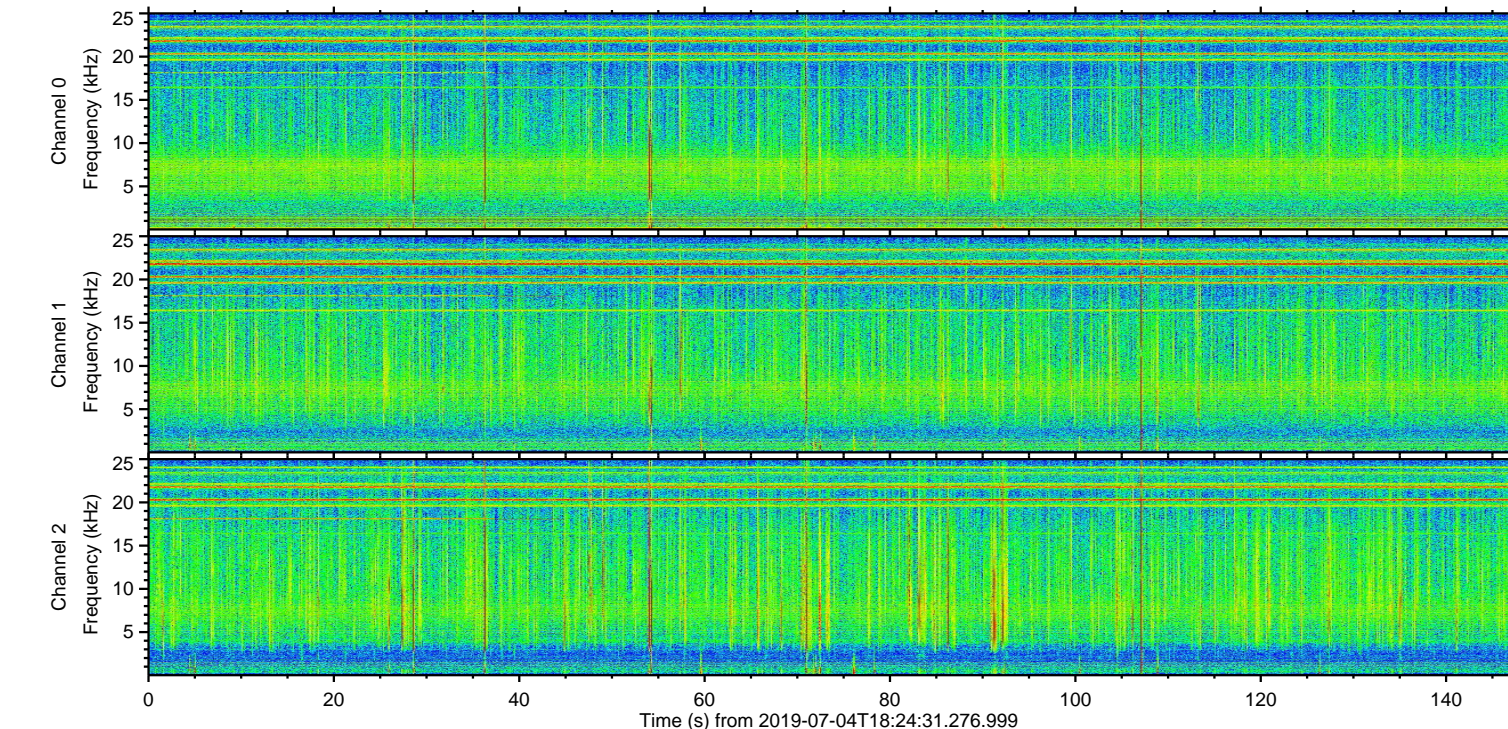
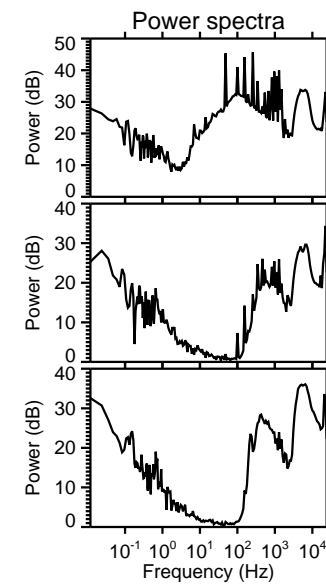
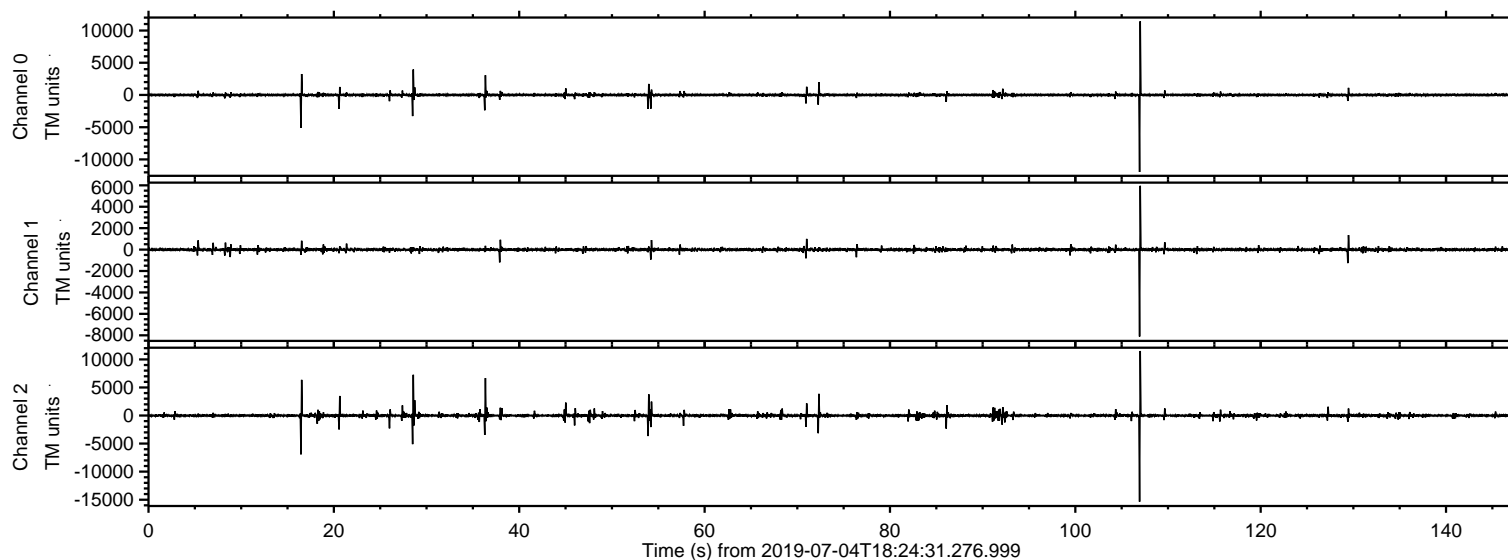

ELMAVAN 3D WAVEFORMS (Measured data sampled at 50 kHz) 51000 packets of 144 samples from 2019-07-04T18:24:31.276.999. Part 107/147

Processed Thu Jul 4 20:32:22 2019 by ELM ver.2012-10-06 from 001__elm20190704_182430__dat00.bin

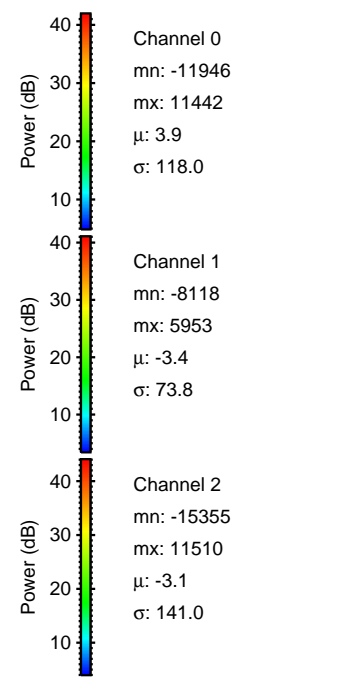
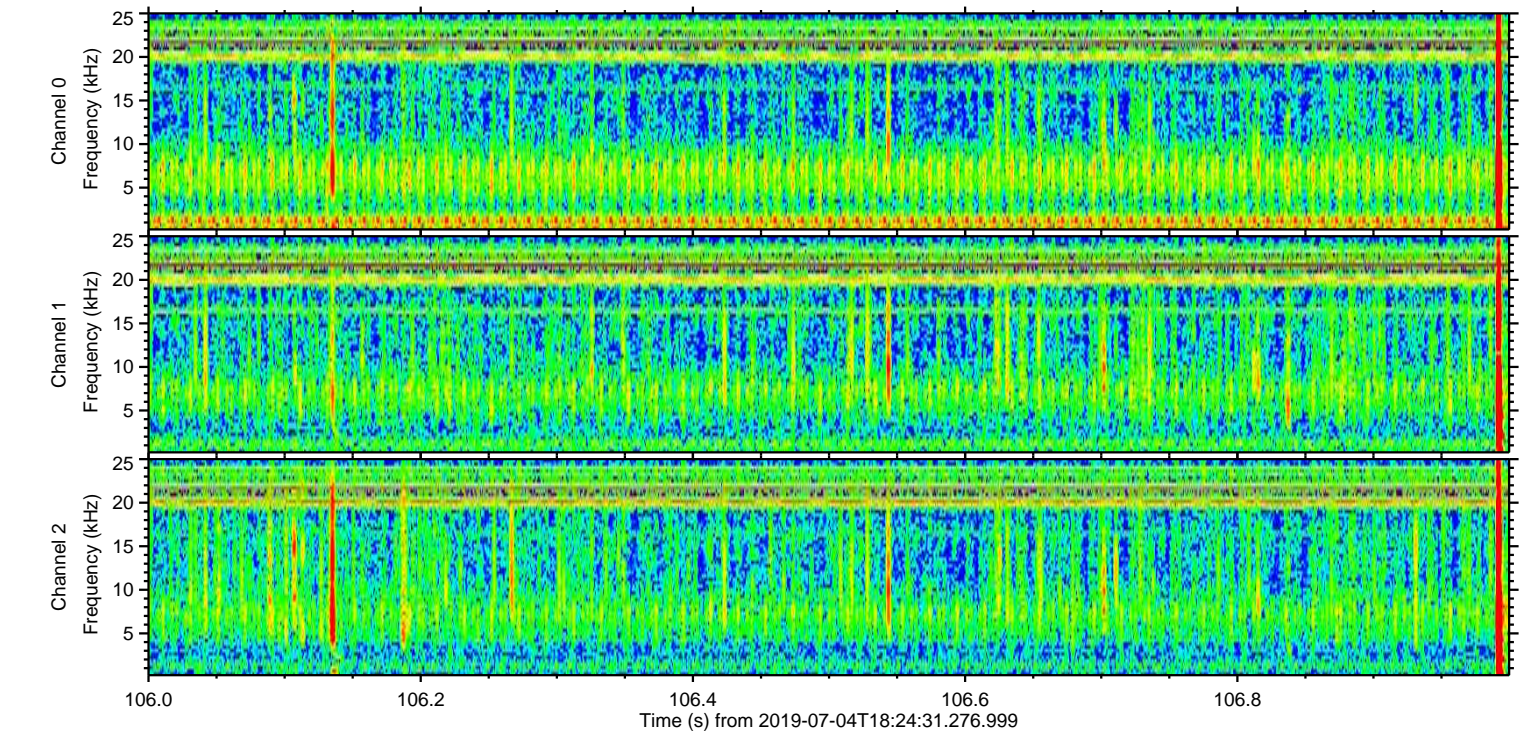
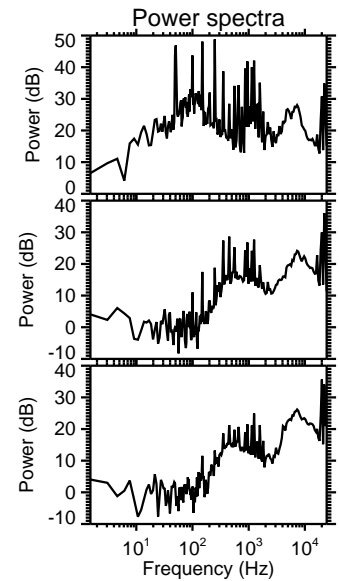
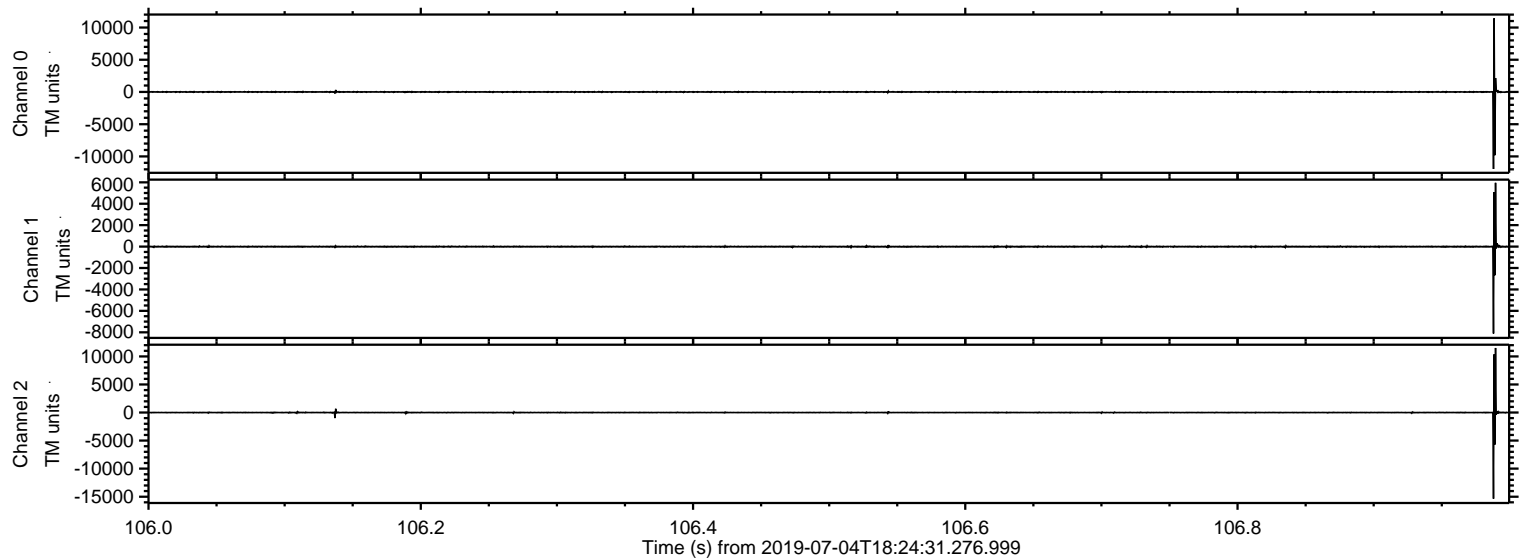

Processed Thu Jul 4 20:32:22 2019 by ELM ver.2012-10-06 from 001__elm20190704_182430__dat00.bin

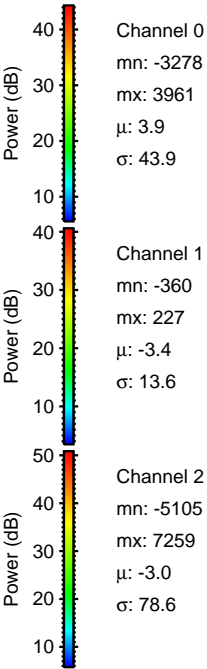
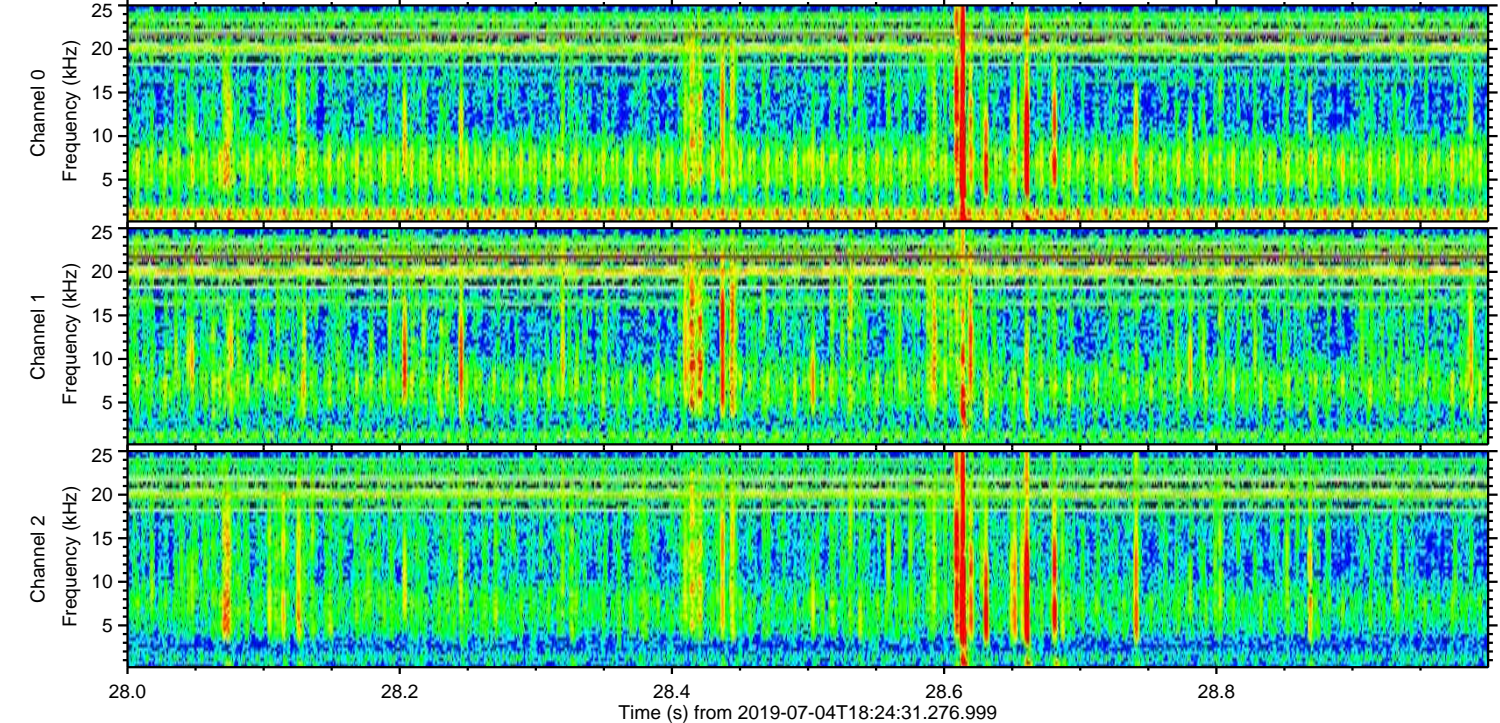
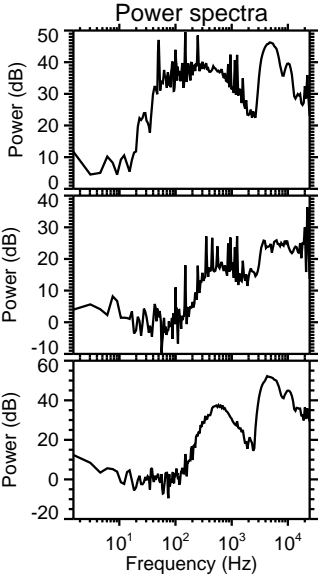
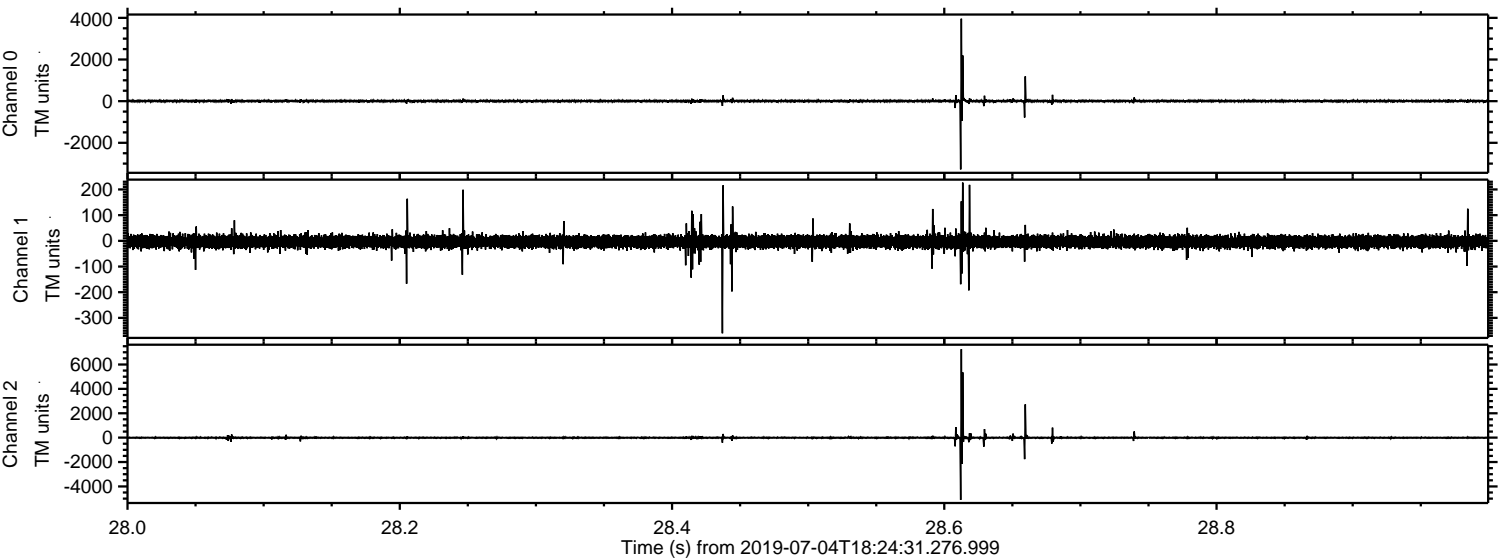

Processed Thu Jul 4 20:32:23 2019 by ELM ver.2012-10-06 from 001__elm20190704_182430__dat00.bin

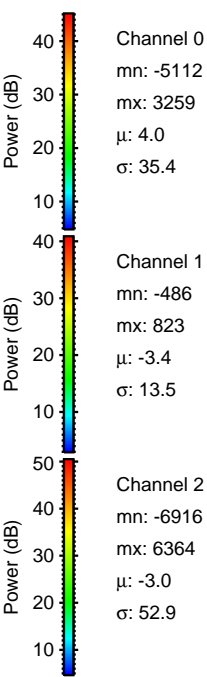
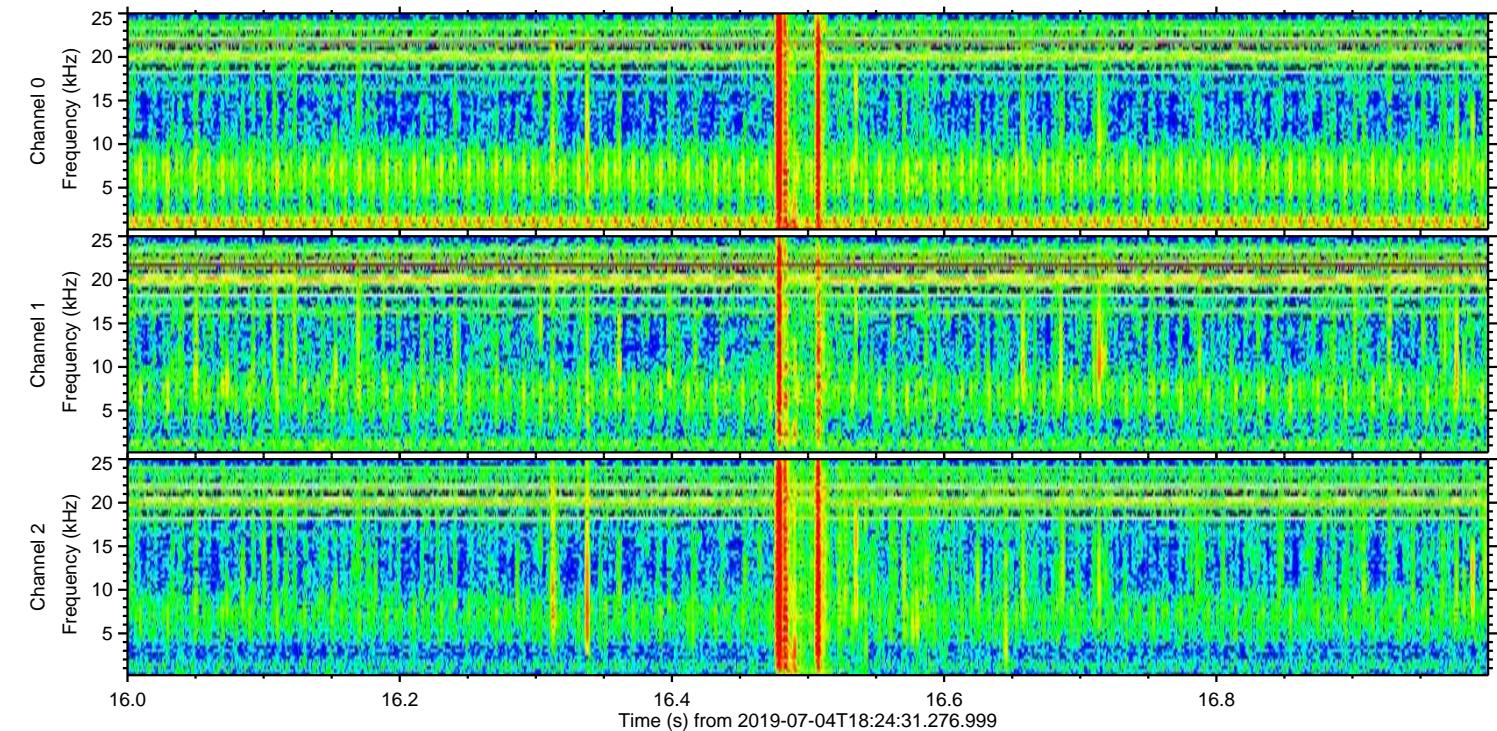
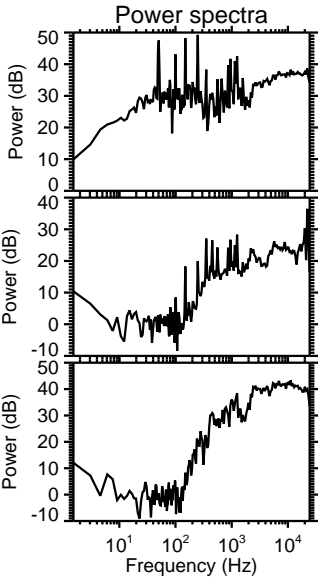
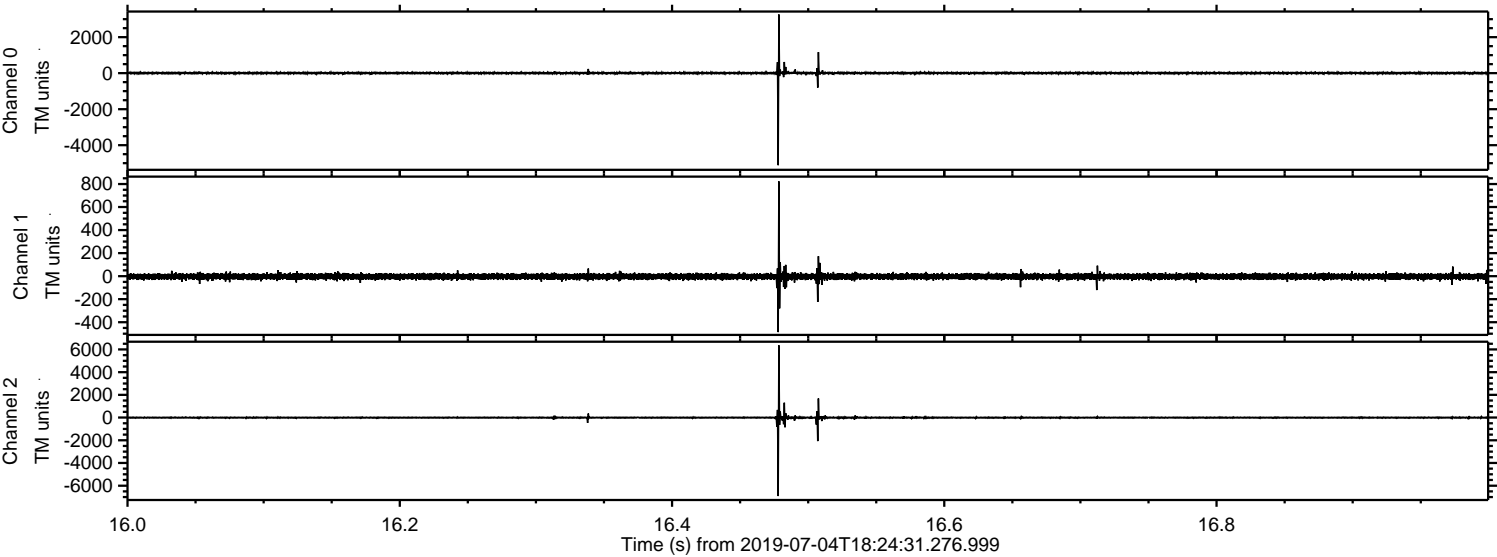

ELMAVAN 3D WAVEFORMS (Measured data sampled at 50 kHz) 51000 packets of 144 samples from 2019-07-04T18:24:31.276.999. Part 37/147

Processed Thu Jul 4 20:32:24 2019 by ELM ver.2012-10-06 from 001__elm20190704_182430__dat00.bin

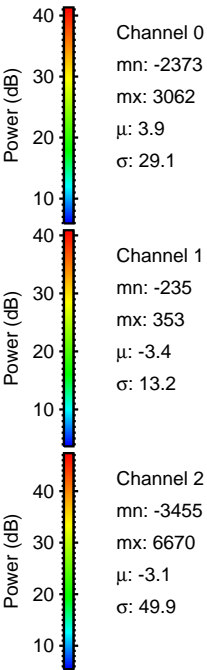
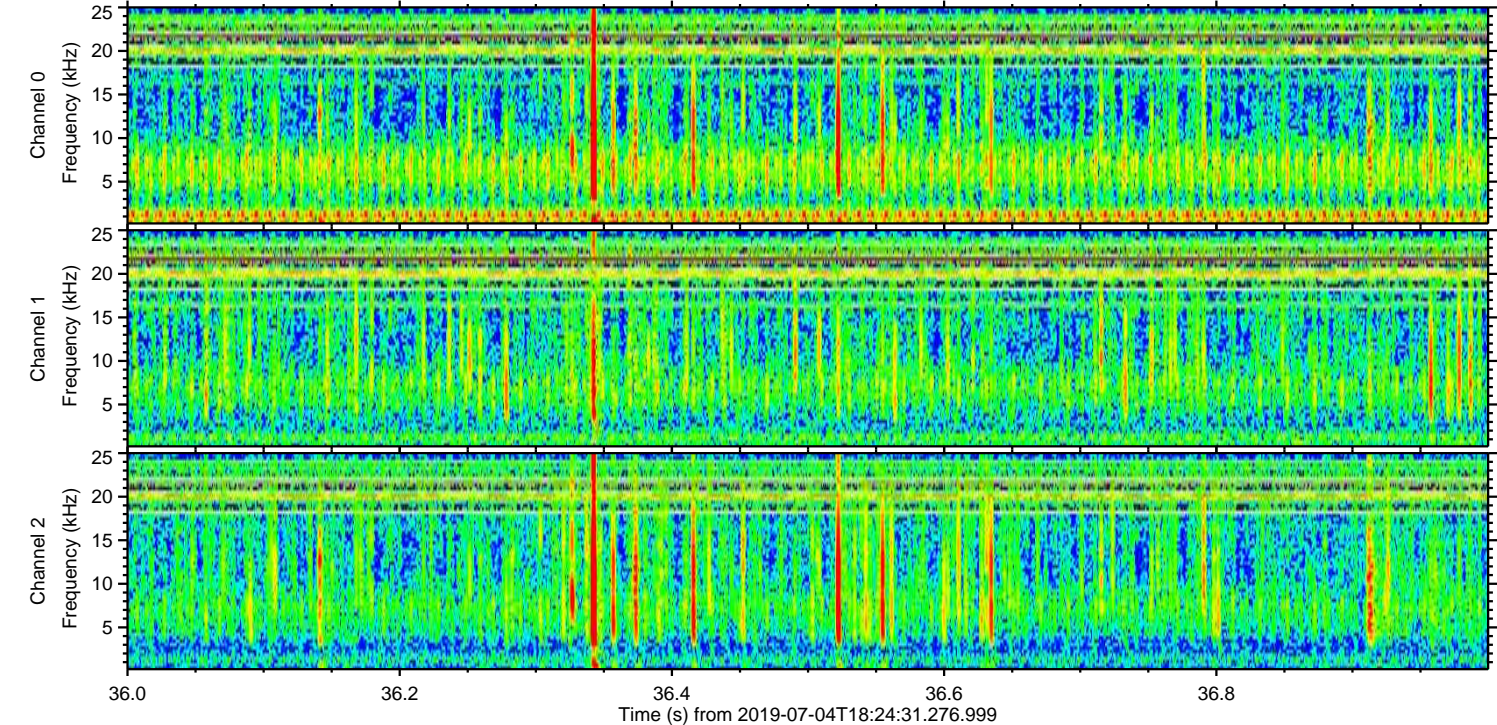
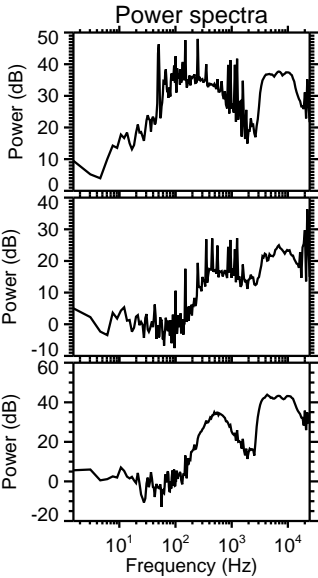
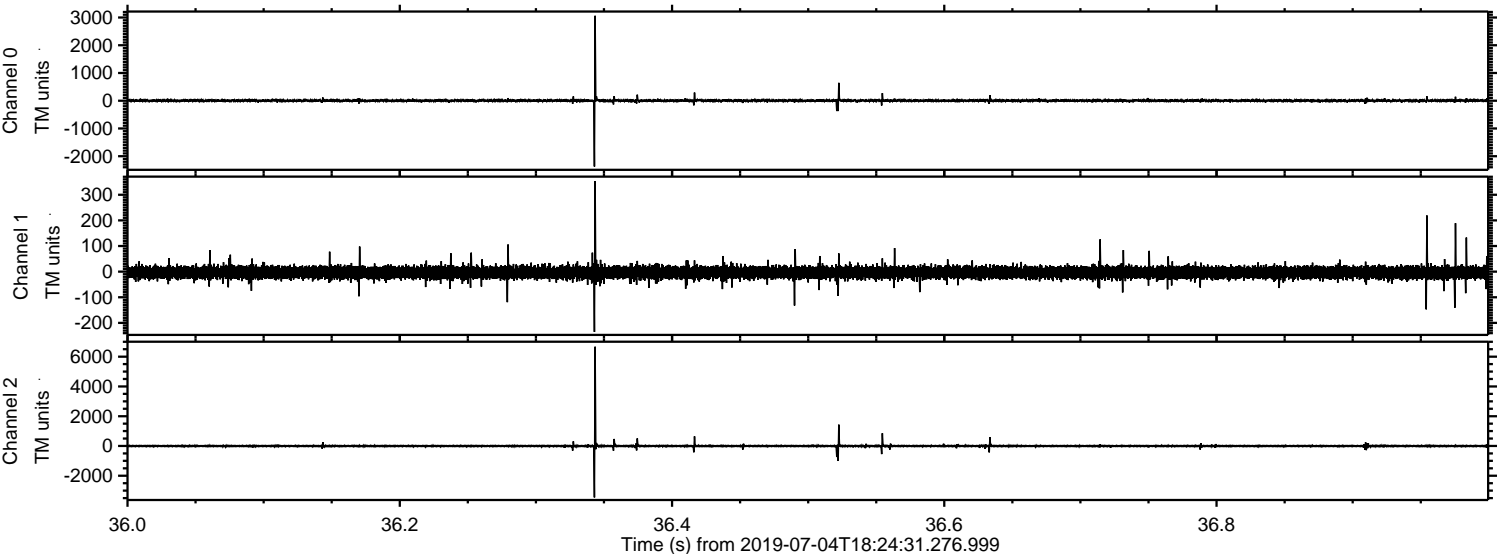

ELMAVAN 3D WAVEFORMS (Measured data sampled at 50 kHz) 51000 packets of 144 samples from 2019-07-04T18:24:31.276.999. Part 73/147

Processed Thu Jul 4 20:32:25 2019 by ELM ver.2012-10-06 from 001__elm20190704_182430__dat00.bin

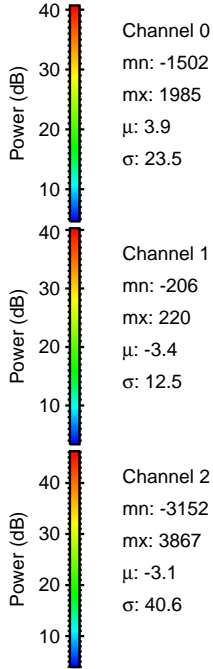
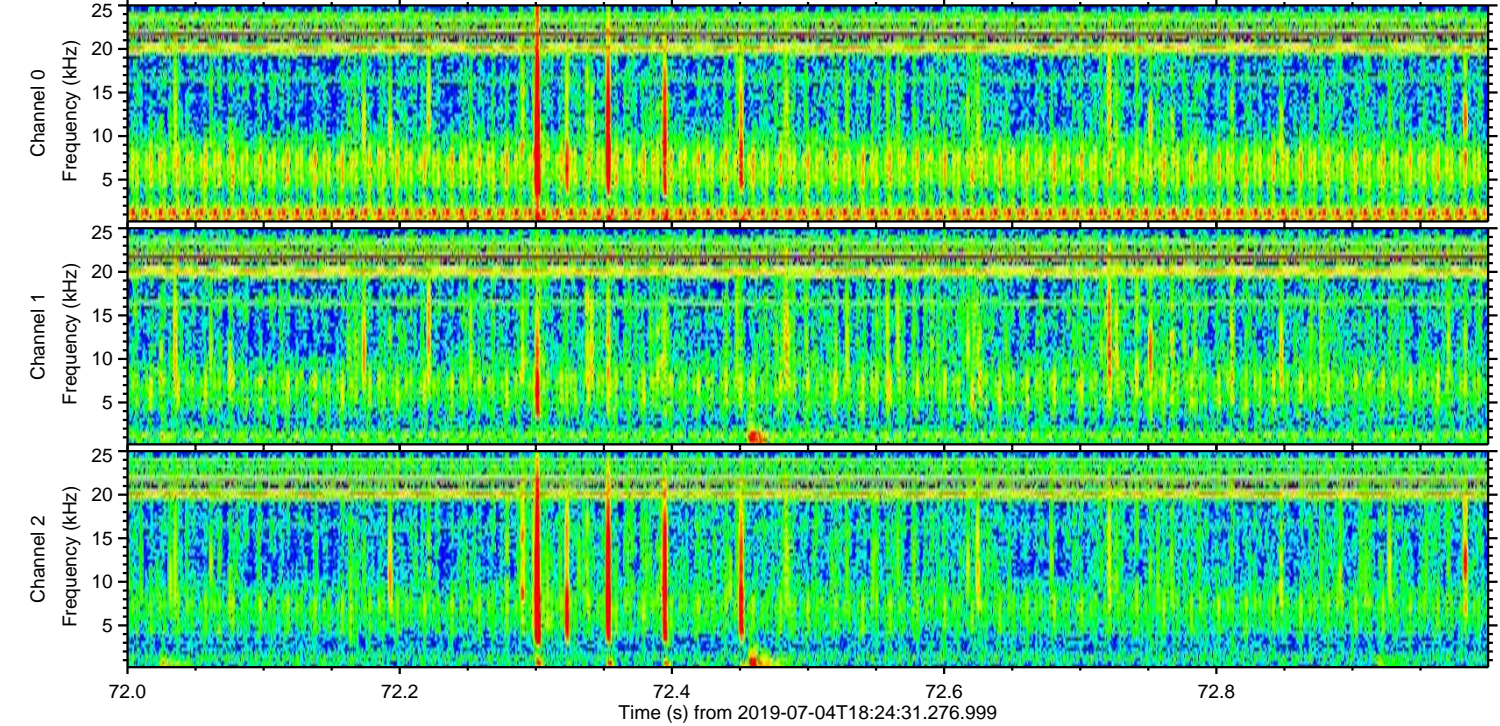
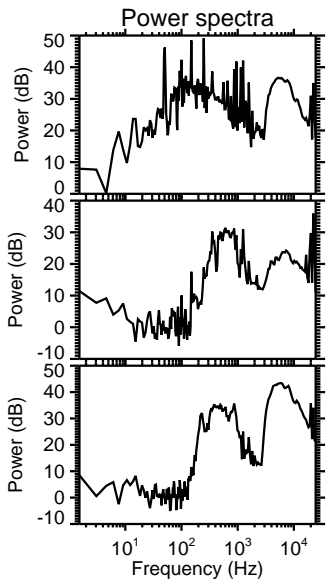
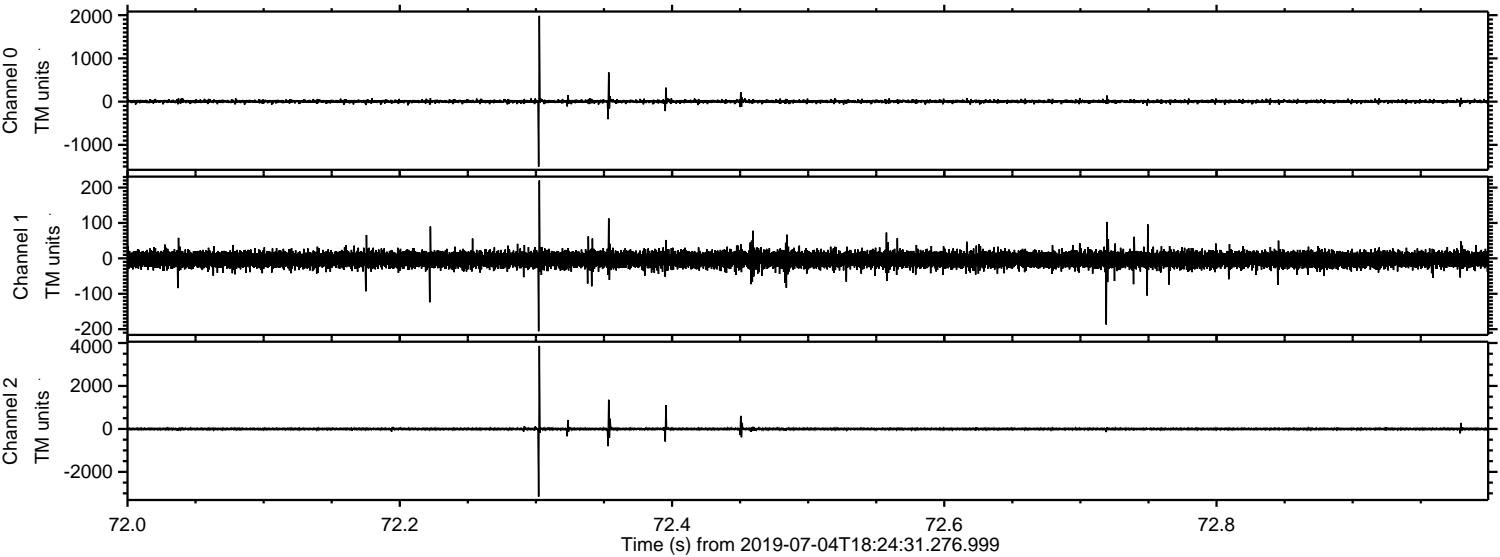

Processed Thu Jul 4 20:32:26 2019 by ELM ver.2012-10-06 from 001__elm20190704_182430__dat00.bin

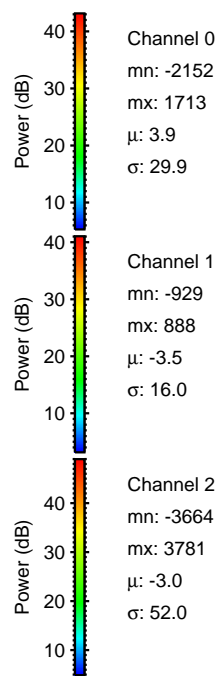
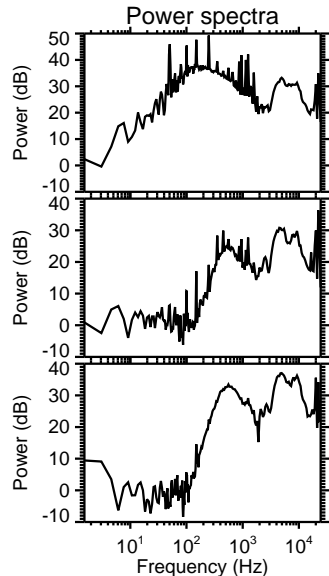
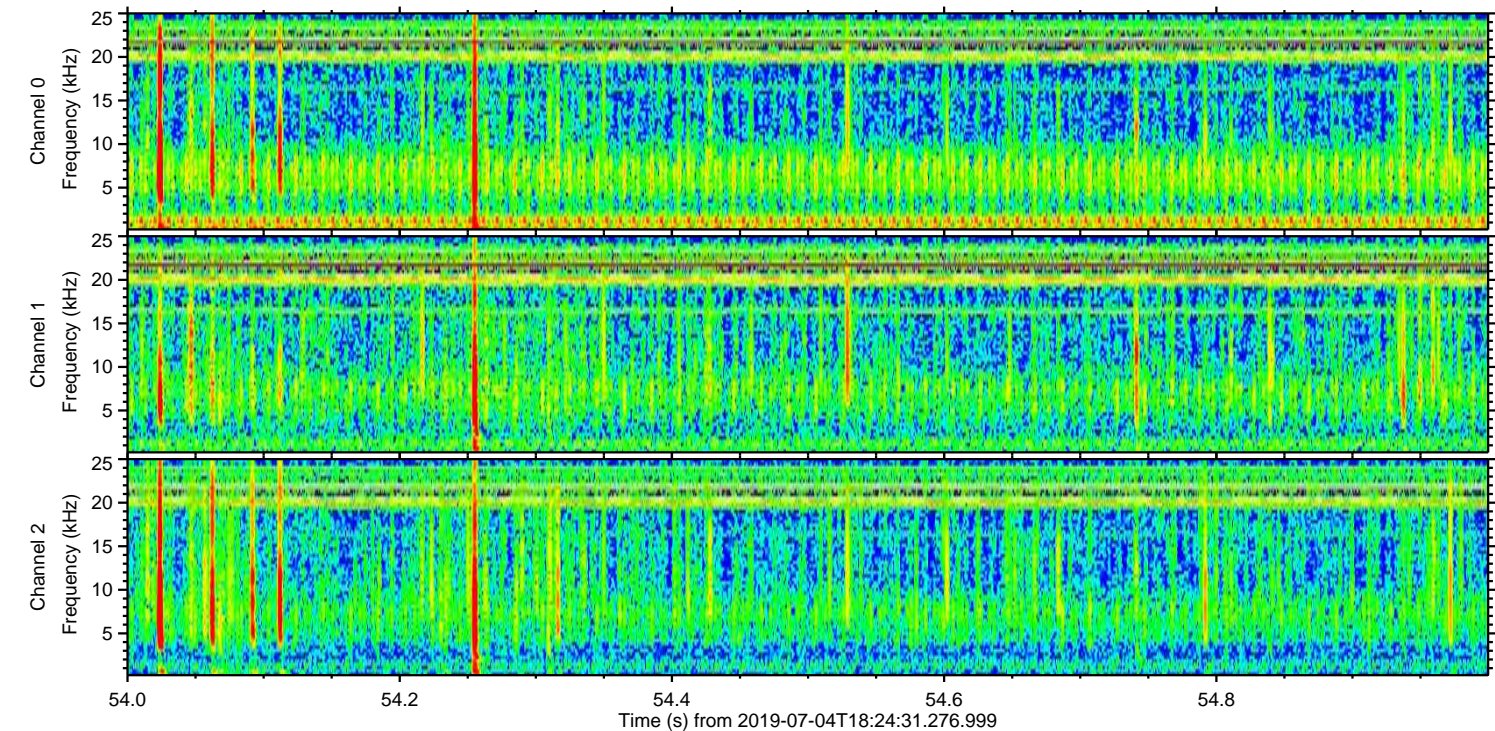
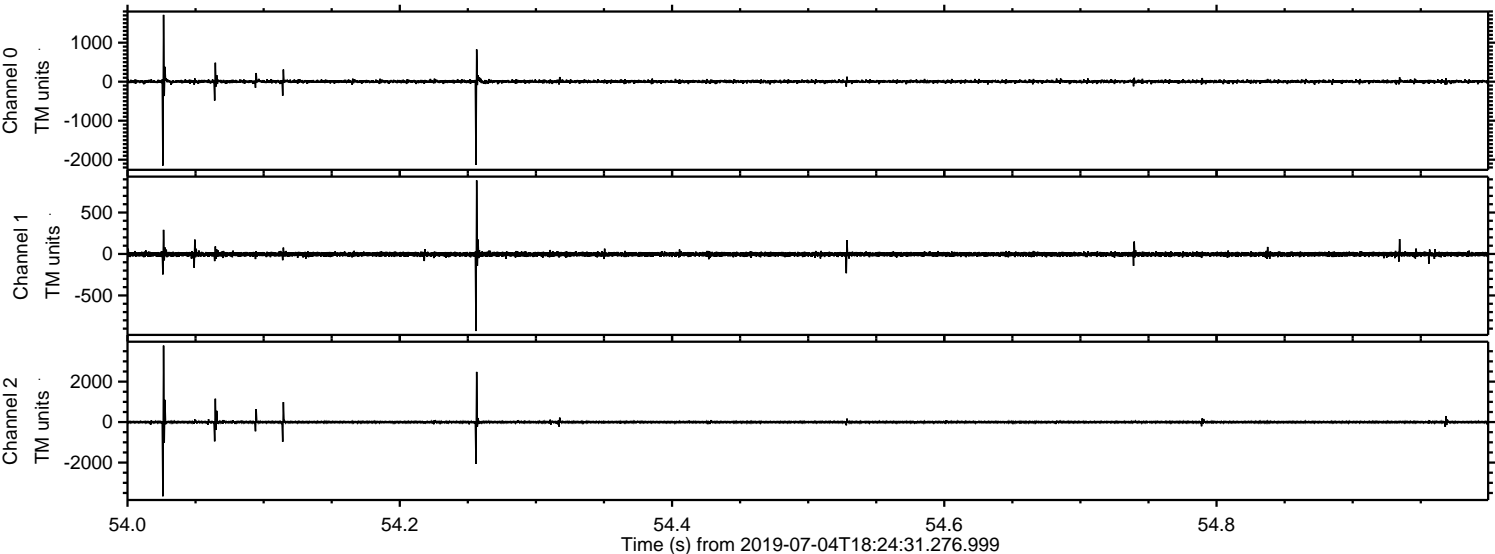

ELMAVAN 3D WAVEFORMS (Measured data sampled at 50 kHz) 51000 packets of 144 samples from 2019-07-04T18:24:31.276.999. Part 21/147

Processed Thu Jul 4 20:32:26 2019 by ELM ver.2012-10-06 from 001__elm20190704_182430__dat00.bin

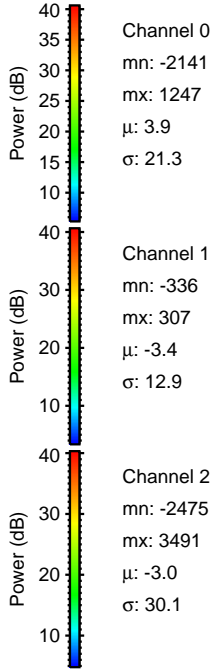
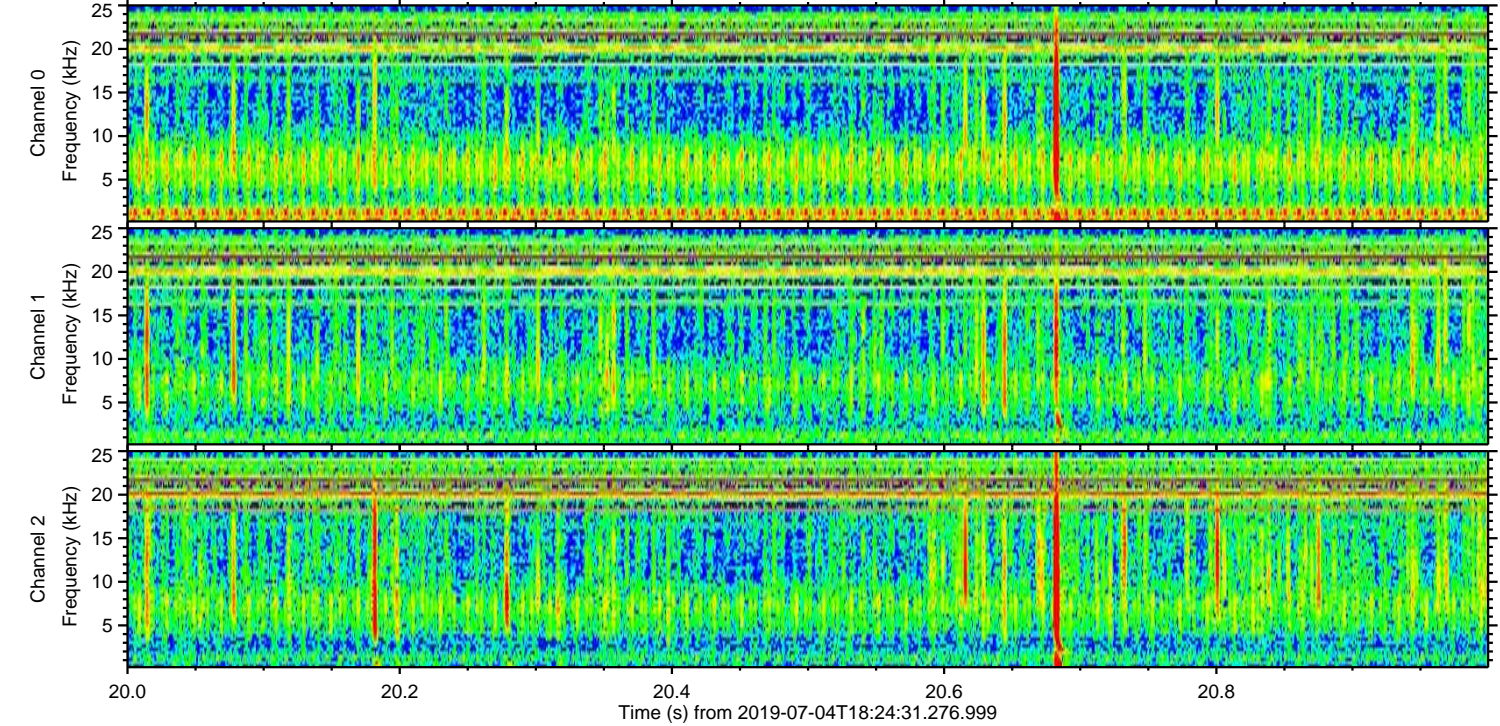
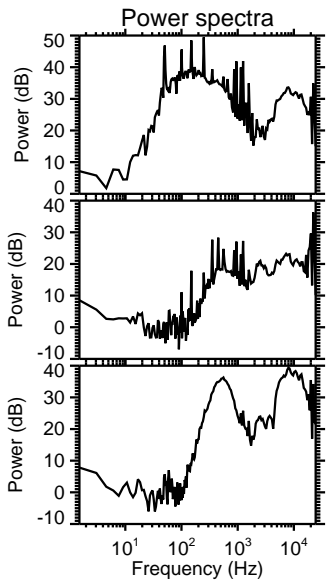
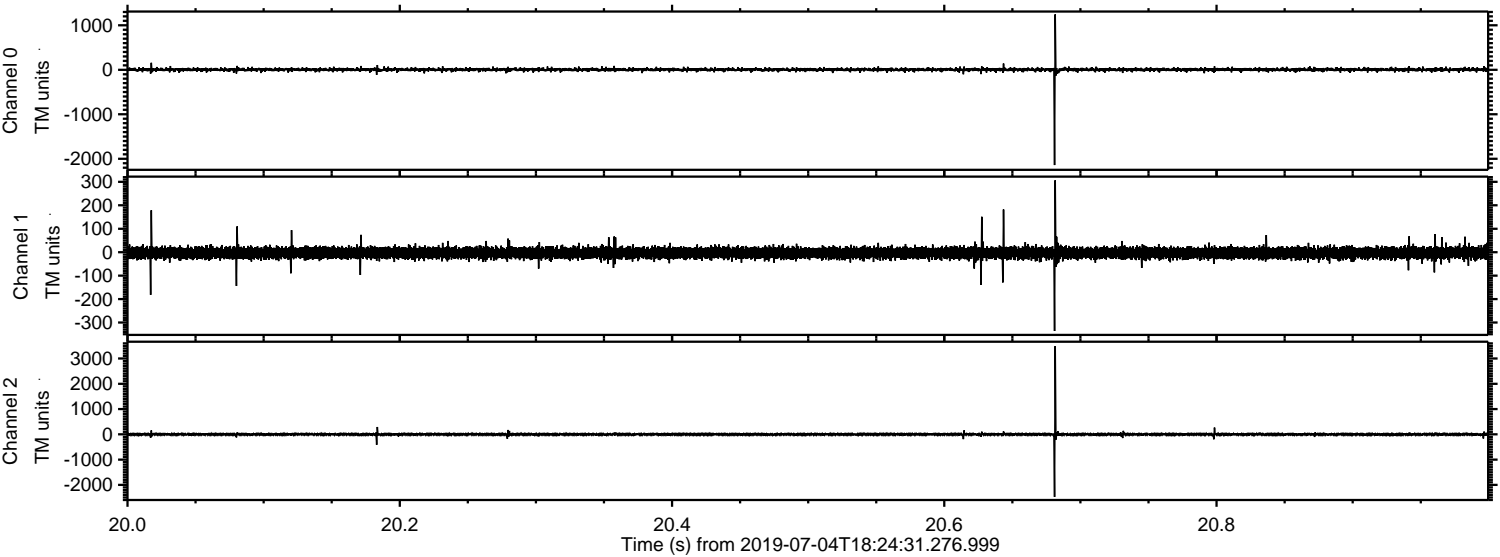

Channel 0
mn: -2141
mx: 1247
 μ : 3.9
 σ : 21.3

Channel 1
mn: -336
mx: 307
 μ : -3.4
 σ : 12.9

Channel 2
mn: -2475
mx: 3491
 μ : -3.0
 σ : 30.1

Processed Thu Jul 4 20:32:27 2019 by ELM ver.2012-10-06 from 001__elm20190704_182430__dat00.bin

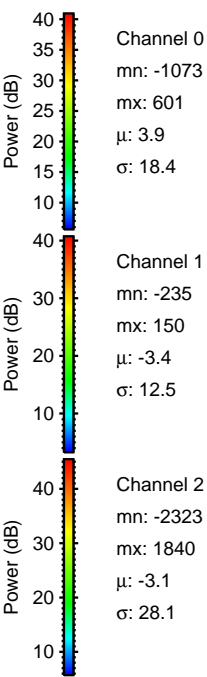
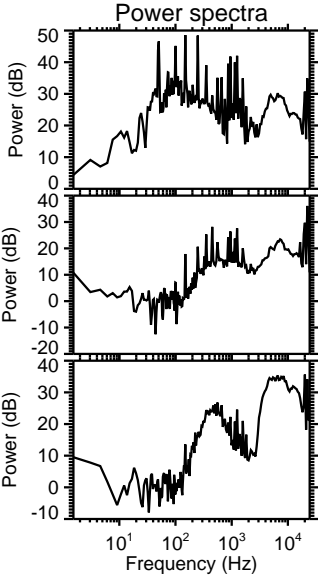
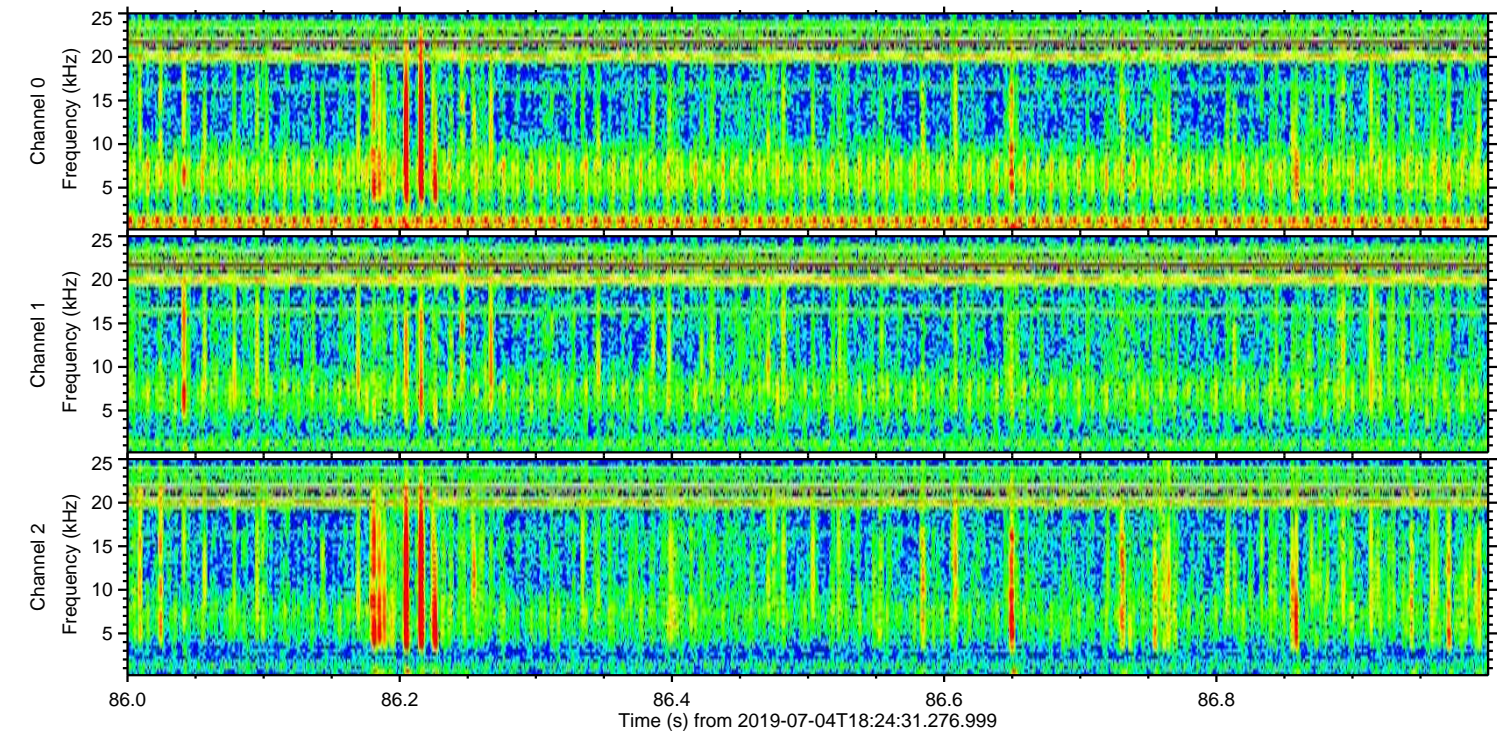
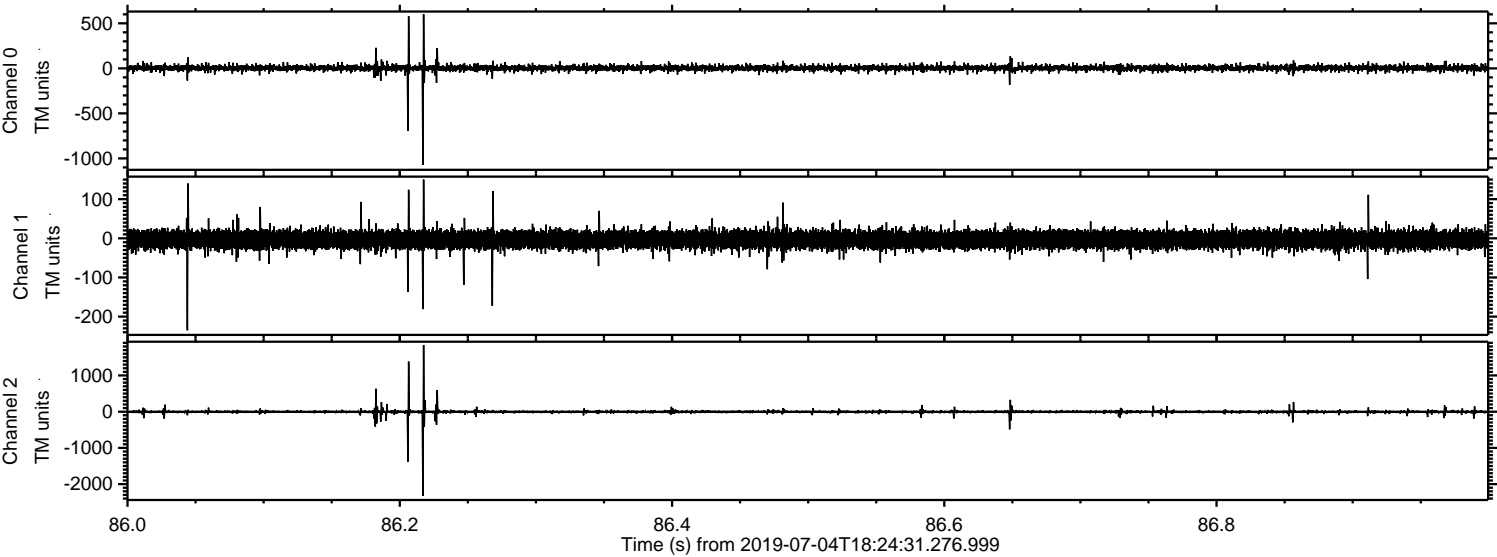

Channel 0
mn: -1073
mx: 601
 μ : 3.9
 σ : 18.4

Channel 1
mn: -235
mx: 150
 μ : -3.4
 σ : 12.5

Channel 2
mn: -2323
mx: 1840
 μ : -3.1
 σ : 28.1

Processed Thu Jul 4 20:32:28 2019 by ELM ver.2012-10-06 from 001__elm20190704_182430__dat00.bin

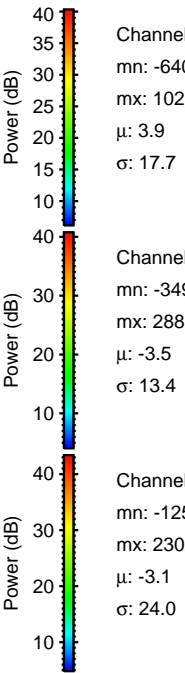
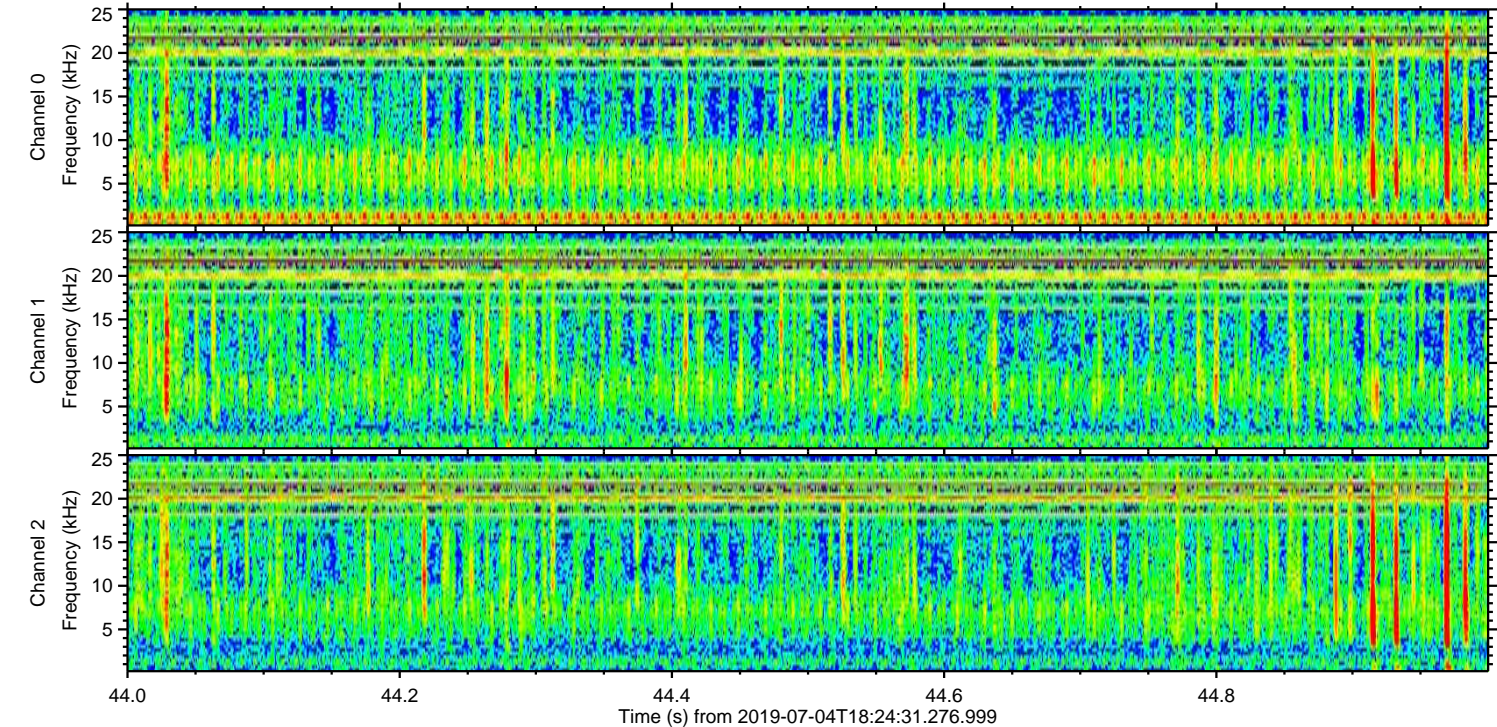
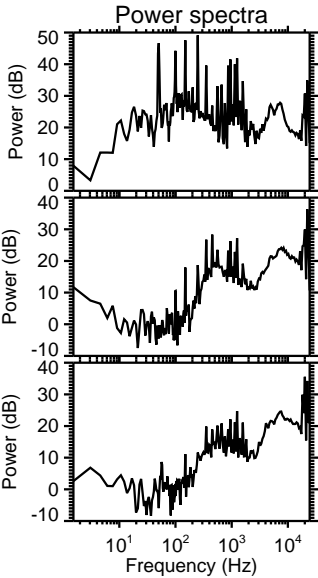
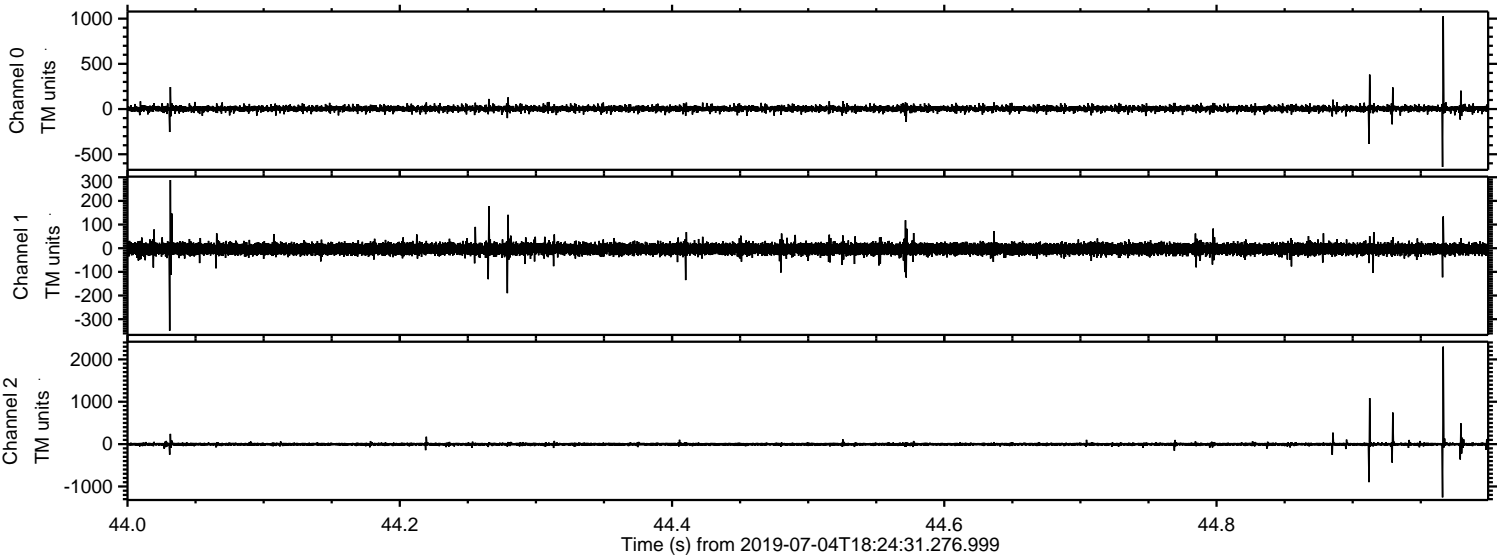

Channel 0
mn: -640
mx: 1027
 μ : 3.9
 σ : 17.7

Channel 1
mn: -349
mx: 288
 μ : -3.5
 σ : 13.4

Channel 2
mn: -1256
mx: 2302
 μ : -3.1
 σ : 24.0

