

ELMAVAN 3D WAVEFORMS (Measured data sampled at 50 kHz) 51000 packets of 144 samples from 2019-07-04T17:29:29.036.000.

Processed Thu Jul 4 19:37:21 2019 by ELM ver.2012-10-06 from 001__elm20190704_172928__dat00.bin

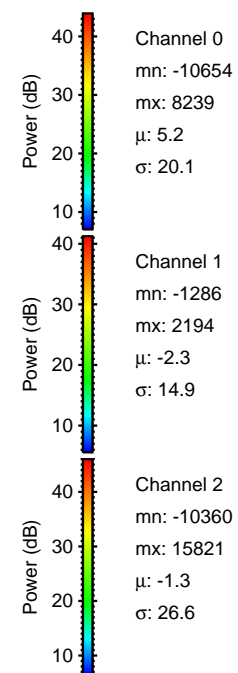

Processed Thu Jul 4 19:37:27 2019 by ELM ver.2012-10-06 from 001__elm20190704_172928__dat00.bin

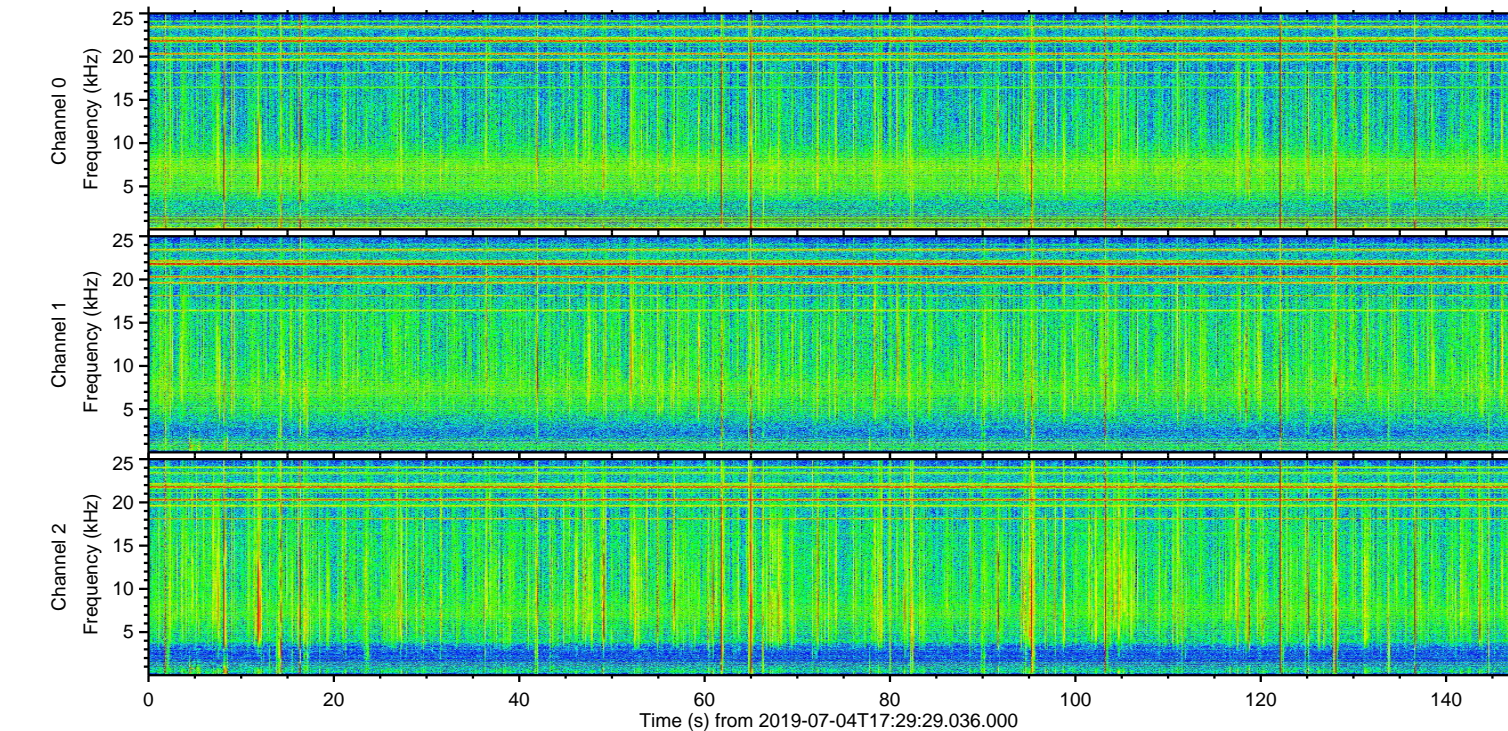
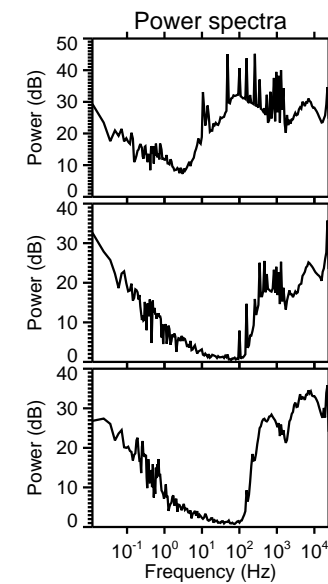
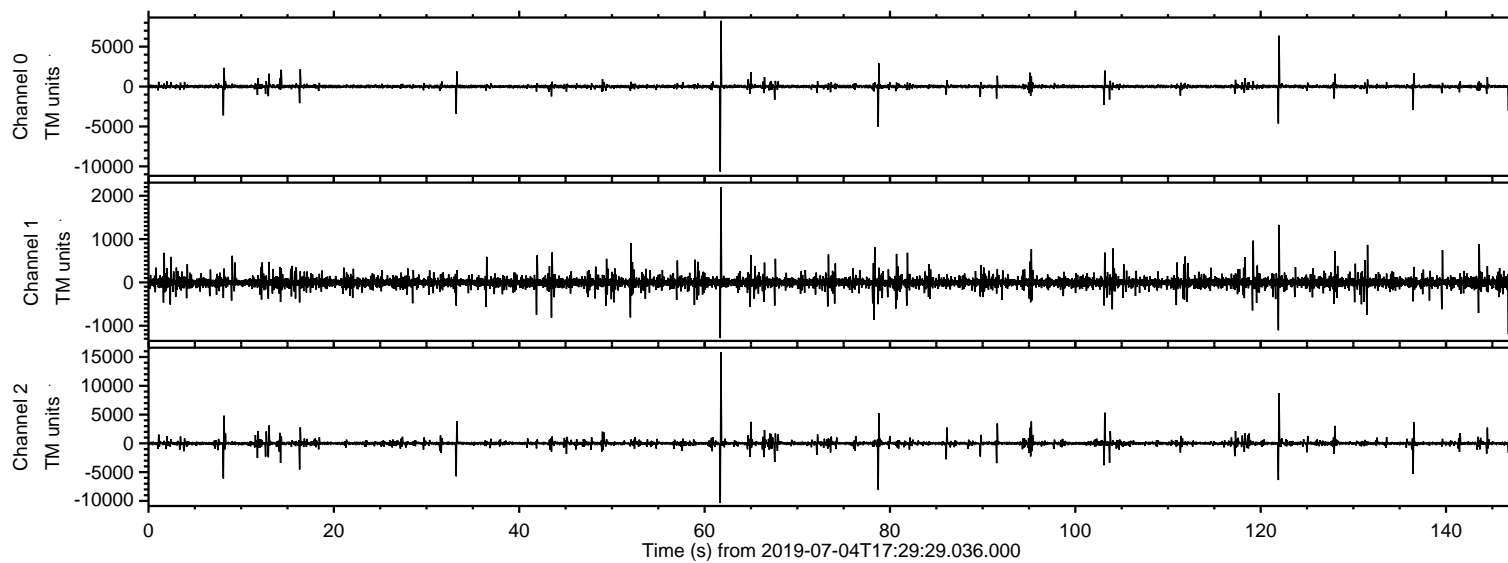
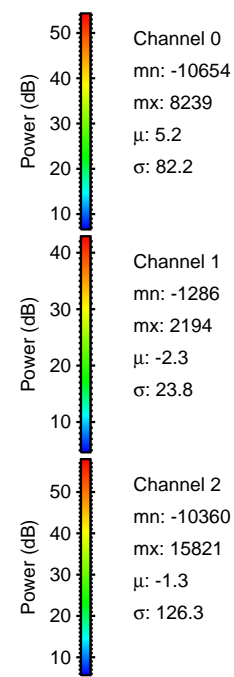
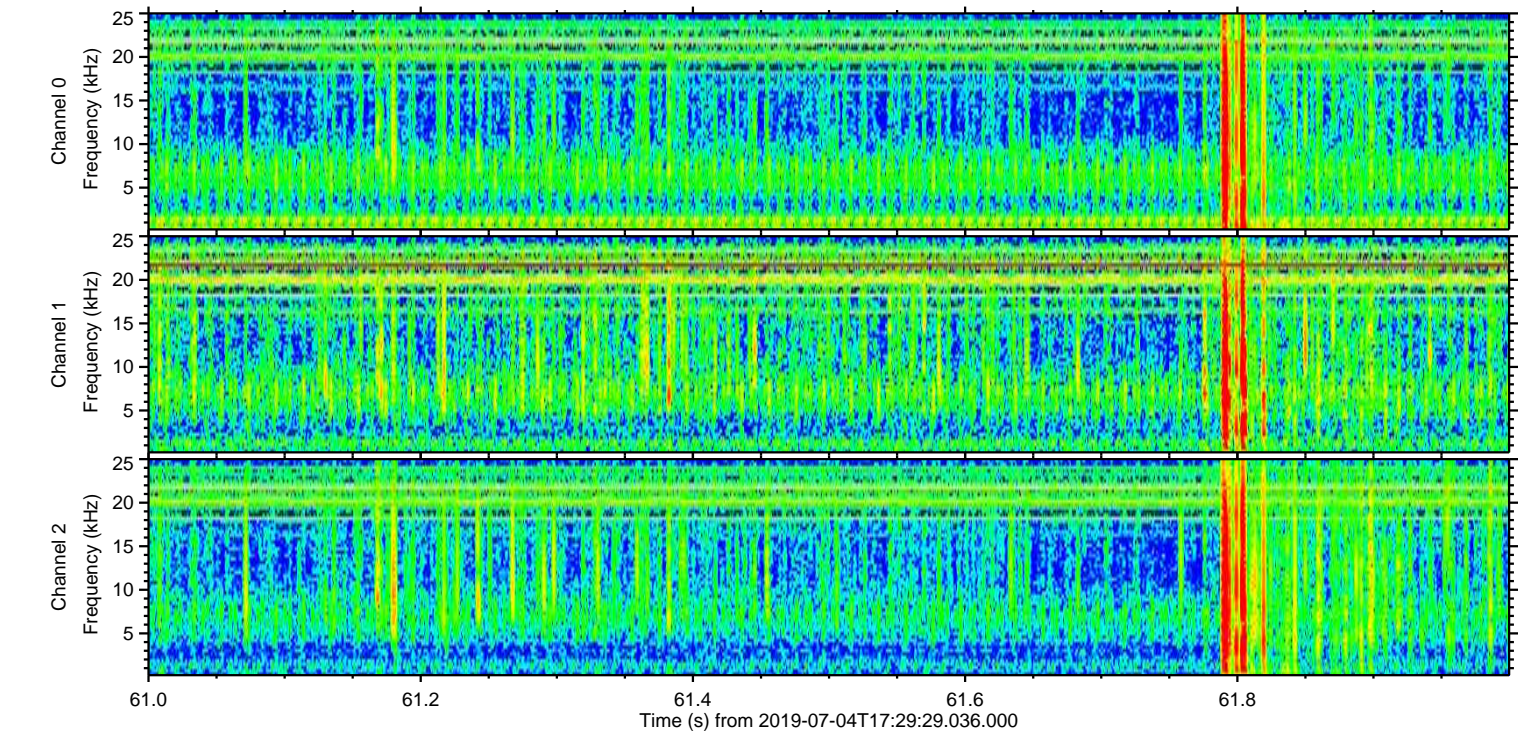
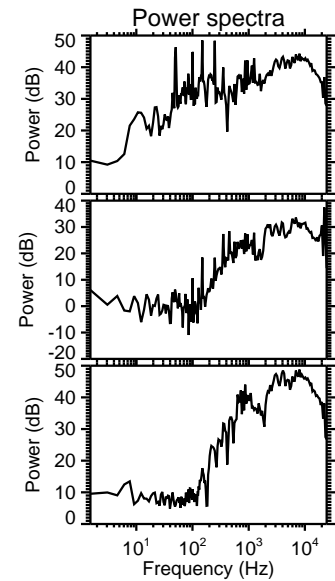
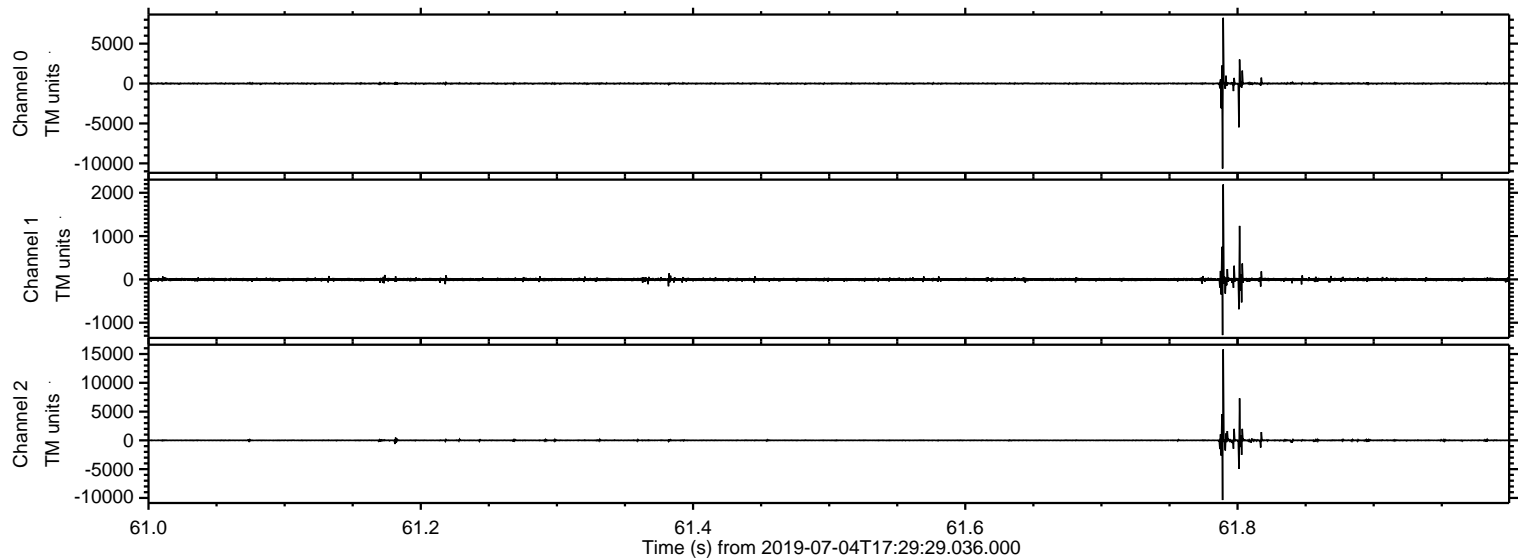

ELMAVAN 3D WAVEFORMS (Measured data sampled at 50 kHz) 51000 packets of 144 samples from 2019-07-04T17:29:29.036.000. Part 122/147

Processed Thu Jul 4 19:37:28 2019 by ELM ver.2012-10-06 from 001__elm20190704_172928__dat00.bin

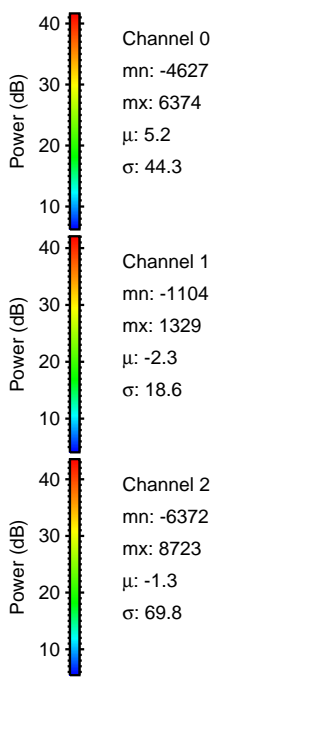
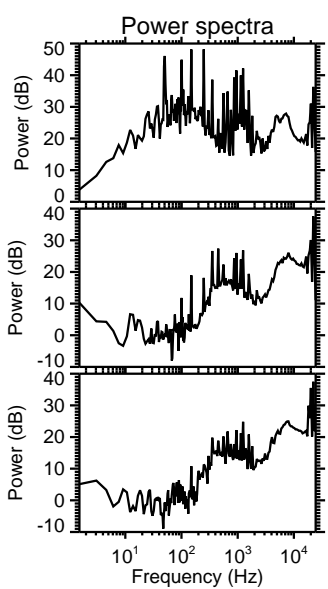
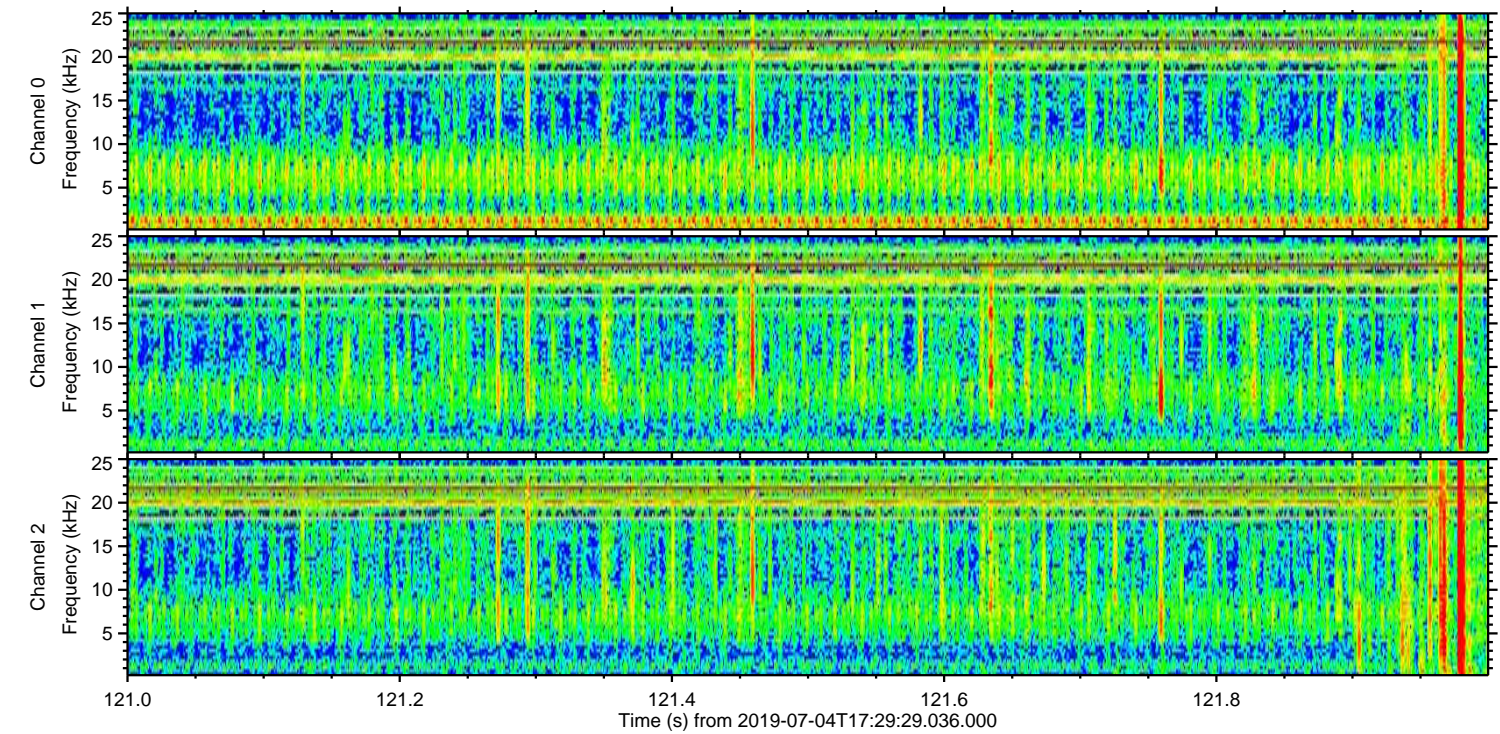
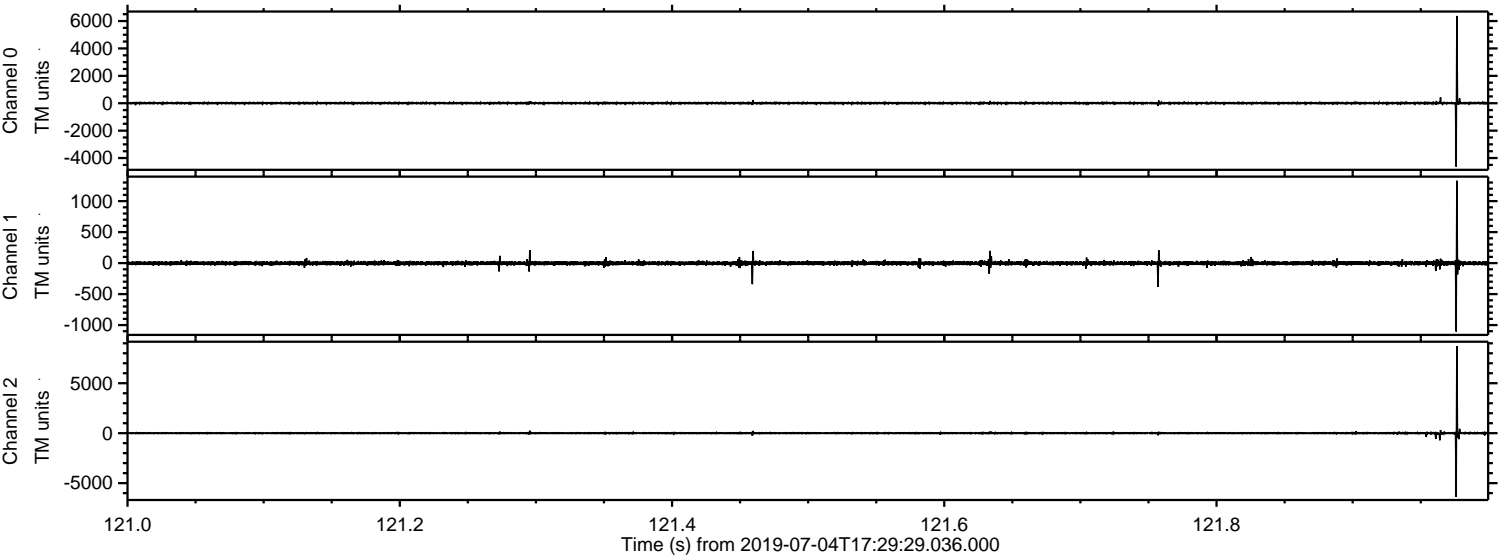

Processed Thu Jul 4 19:37:29 2019 by ELM ver.2012-10-06 from 001__elm20190704_172928__dat00.bin

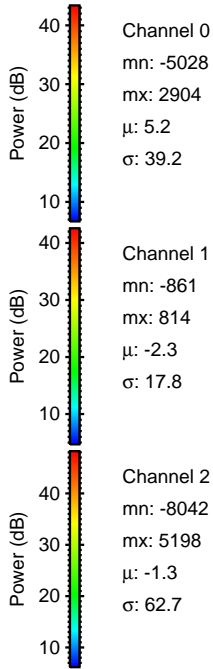
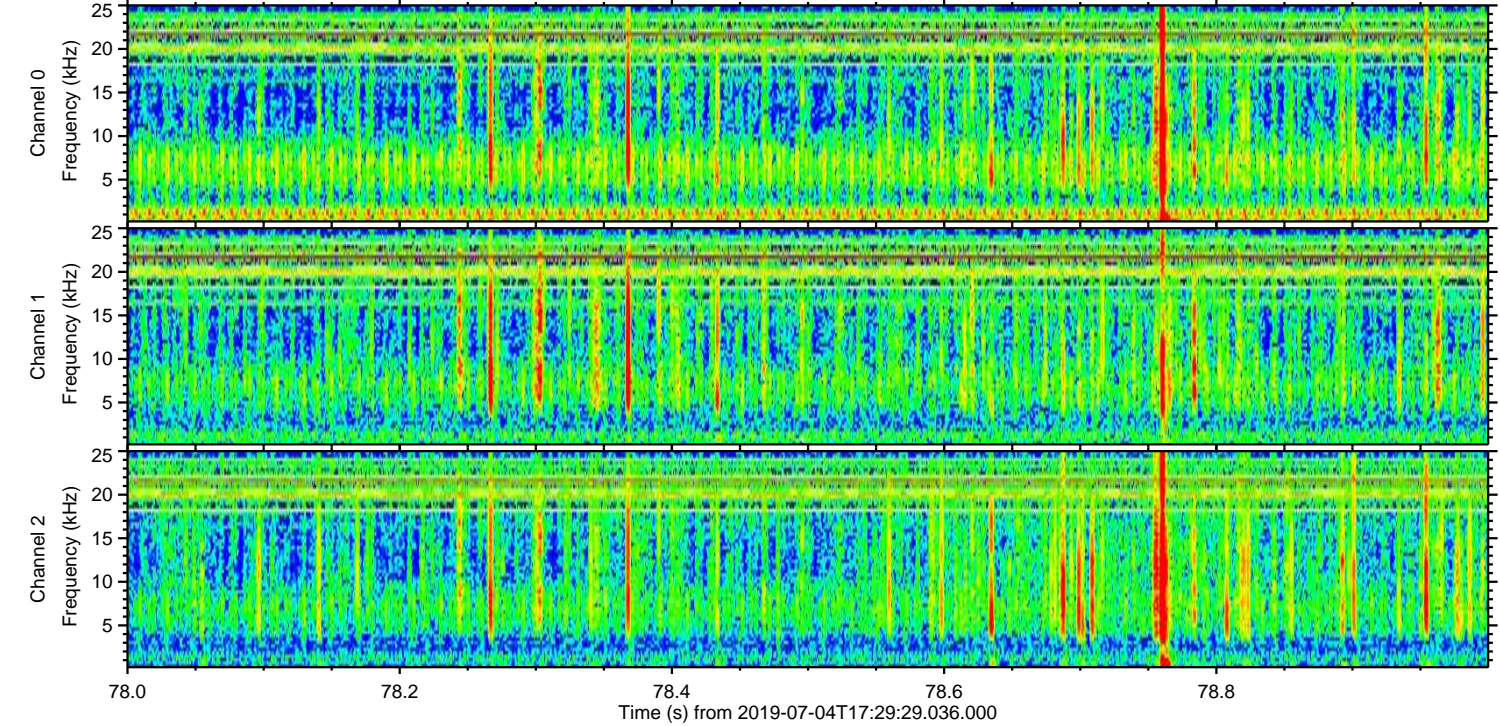
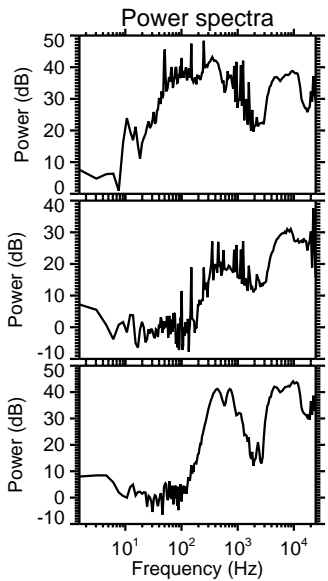
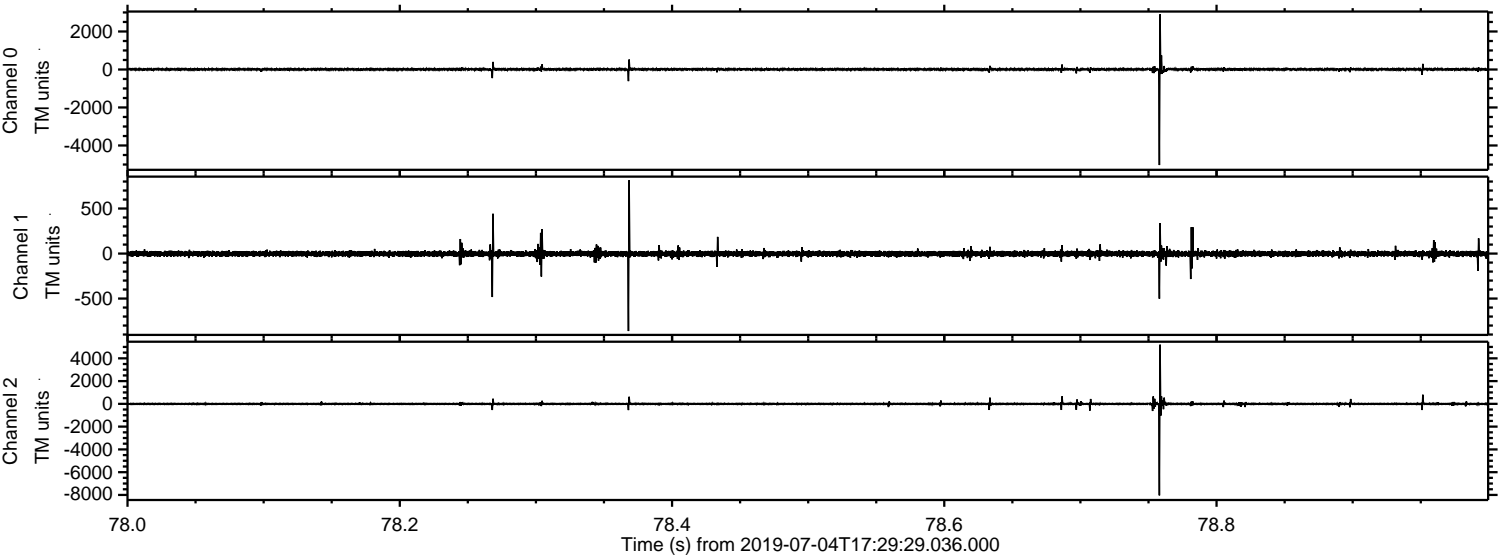

Processed Thu Jul 4 19:37:30 2019 by ELM ver.2012-10-06 from 001__elm20190704_172928__dat00.bin

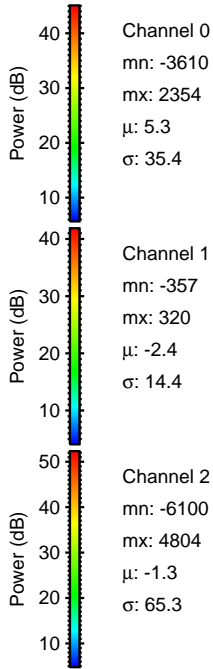
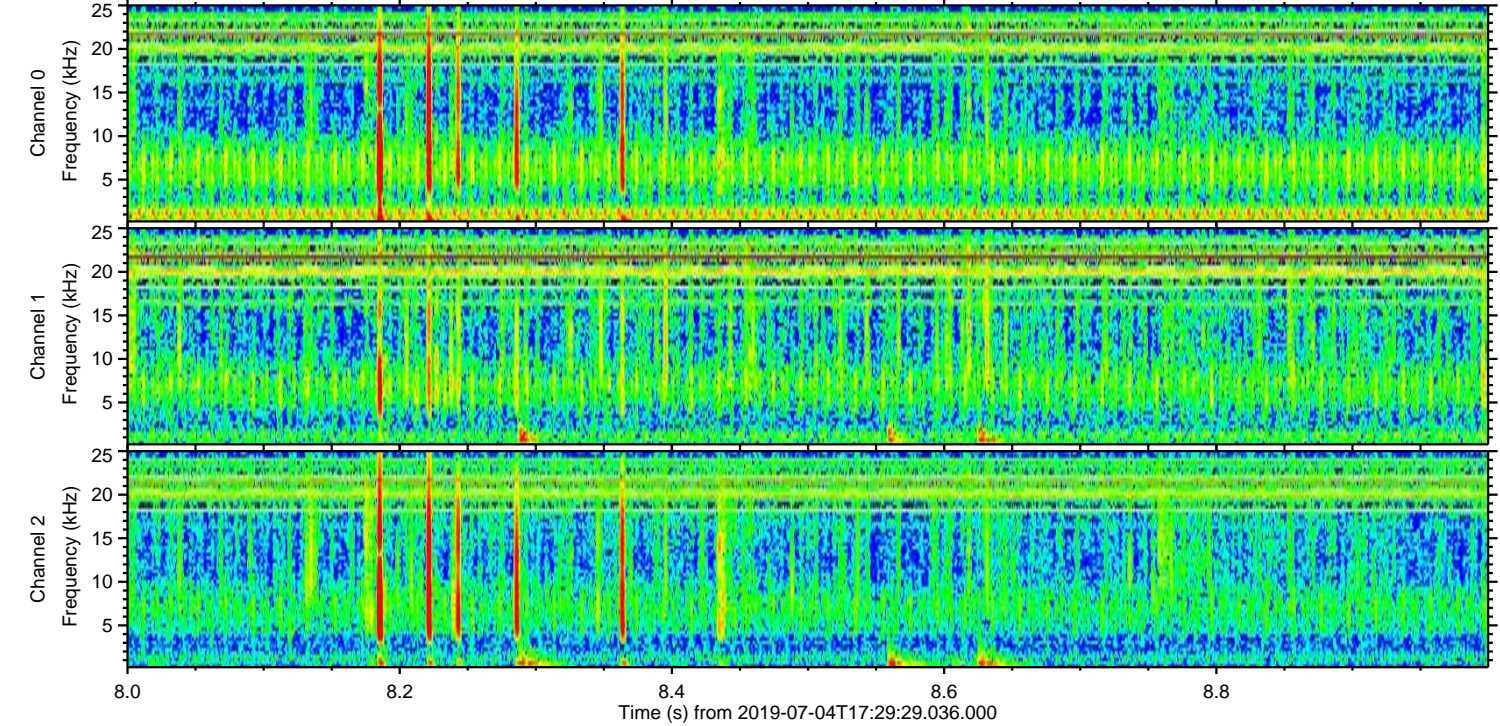
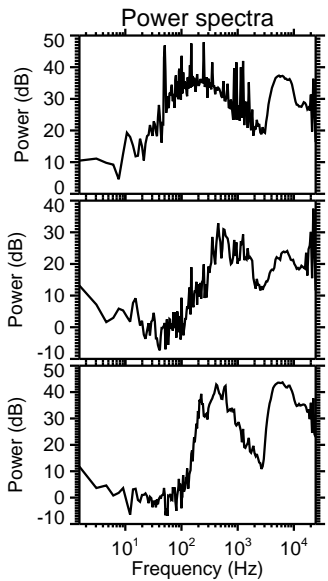
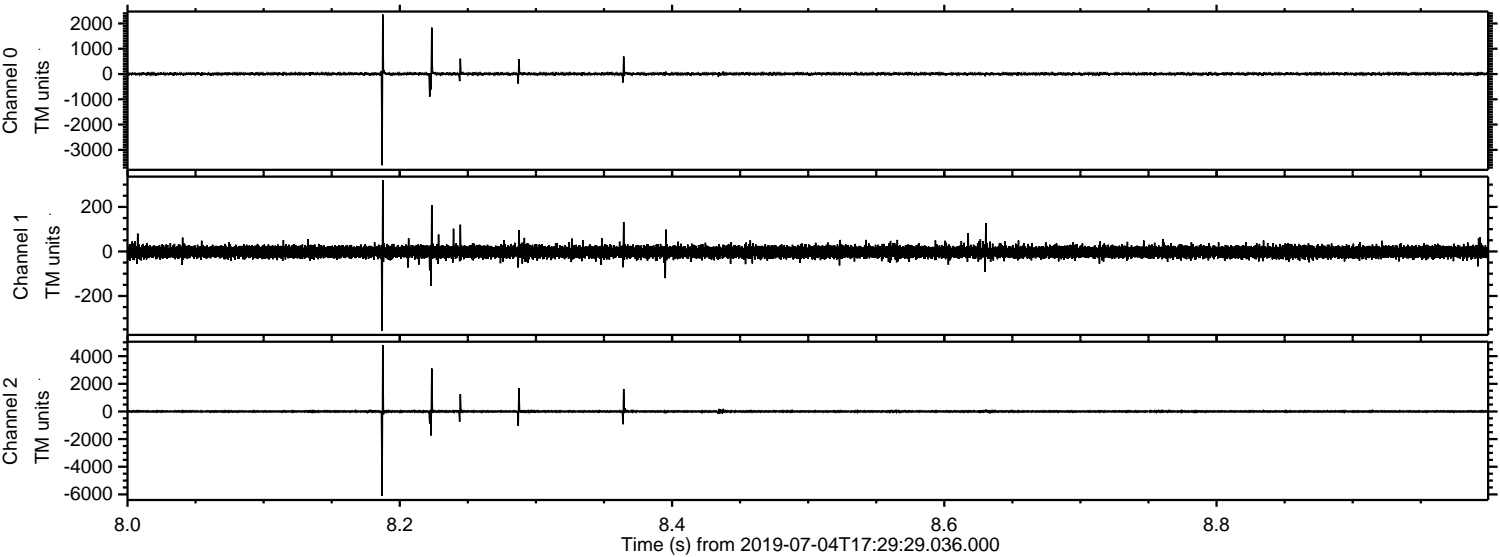

Processed Thu Jul 4 19:37:30 2019 by ELM ver.2012-10-06 from 001__elm20190704_172928__dat00.bin

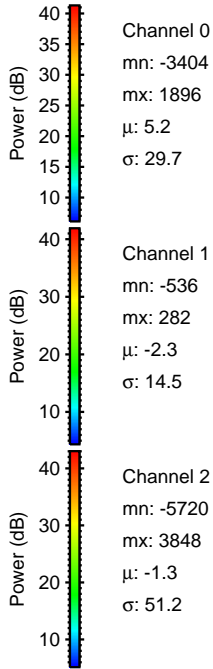
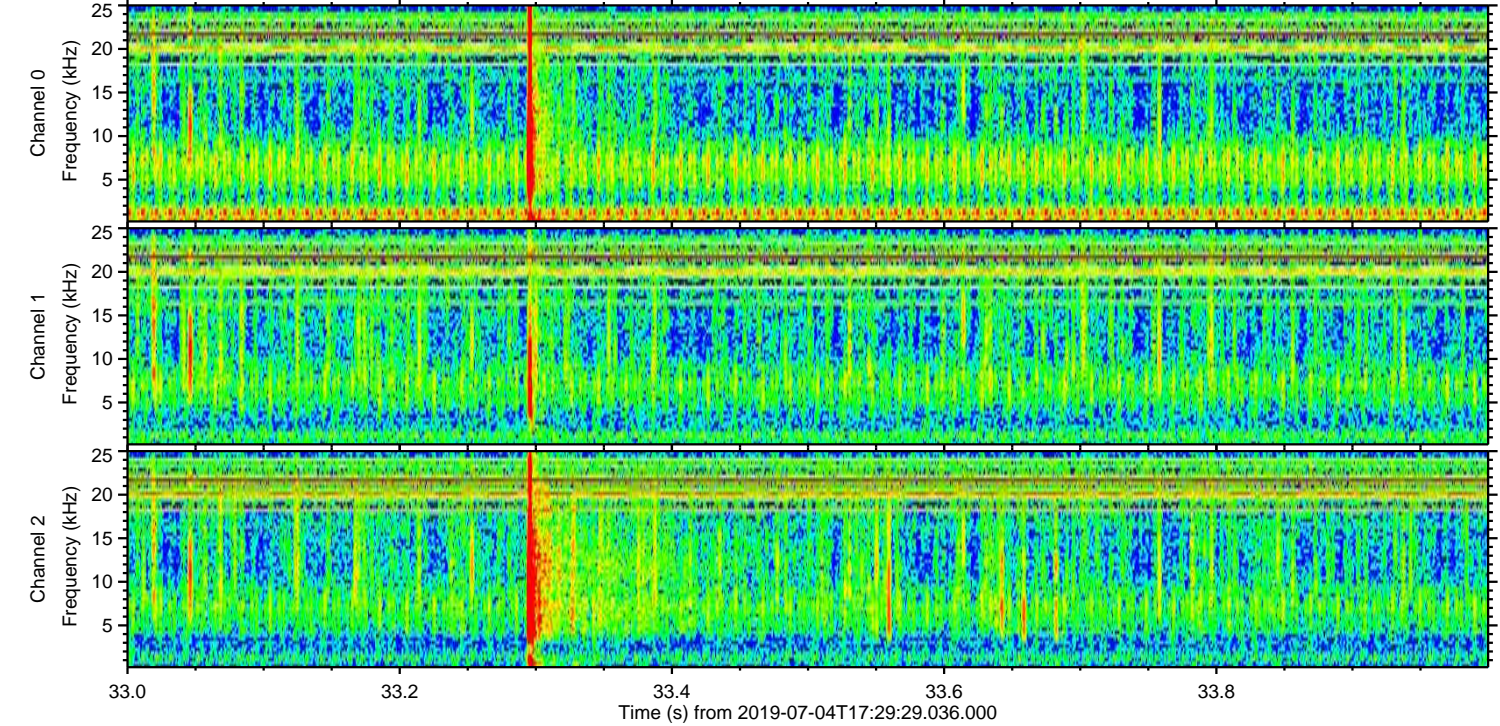
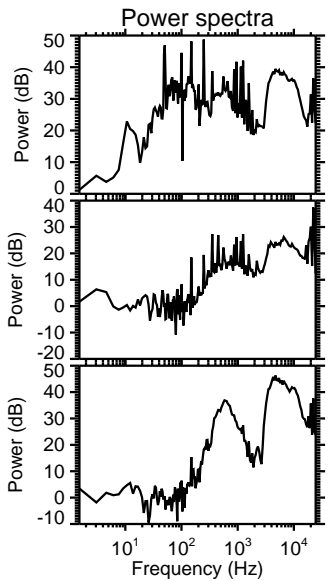
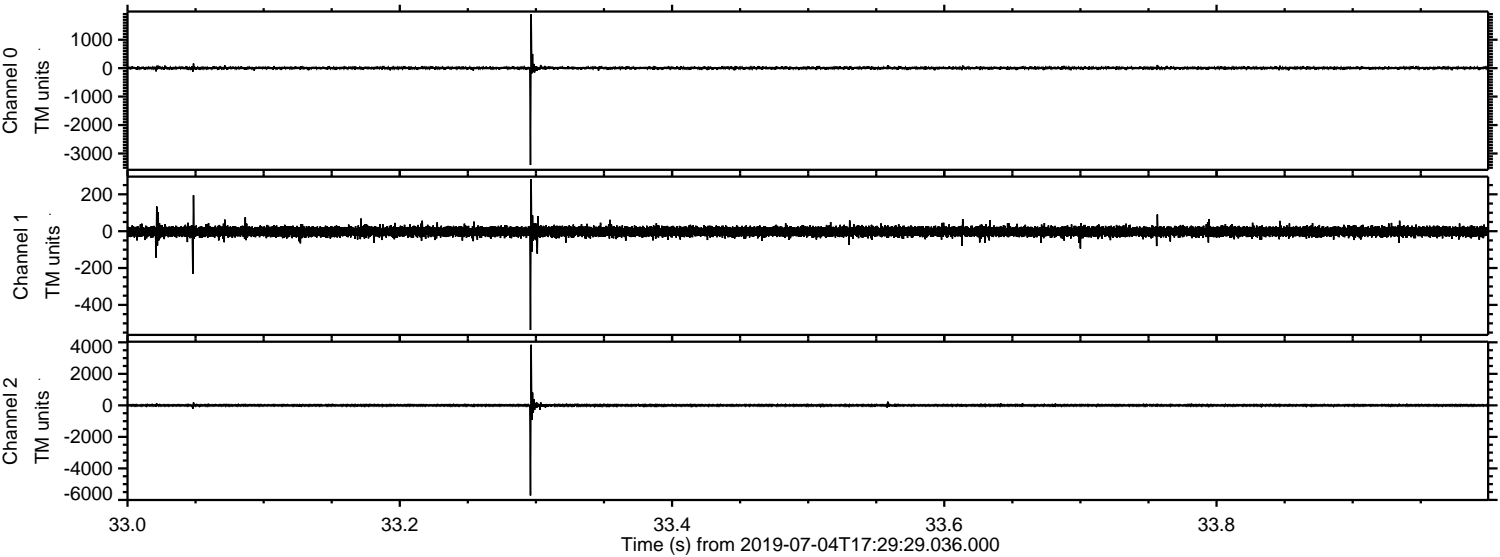

ELMAVAN 3D WAVEFORMS (Measured data sampled at 50 kHz) 51000 packets of 144 samples from 2019-07-04T17:29:29.036.000. Part 104/147

Processed Thu Jul 4 19:37:31 2019 by ELM ver.2012-10-06 from 001__elm20190704_172928__dat00.bin

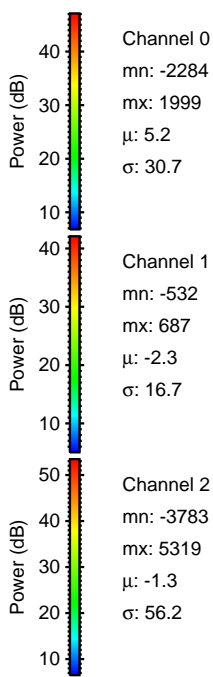
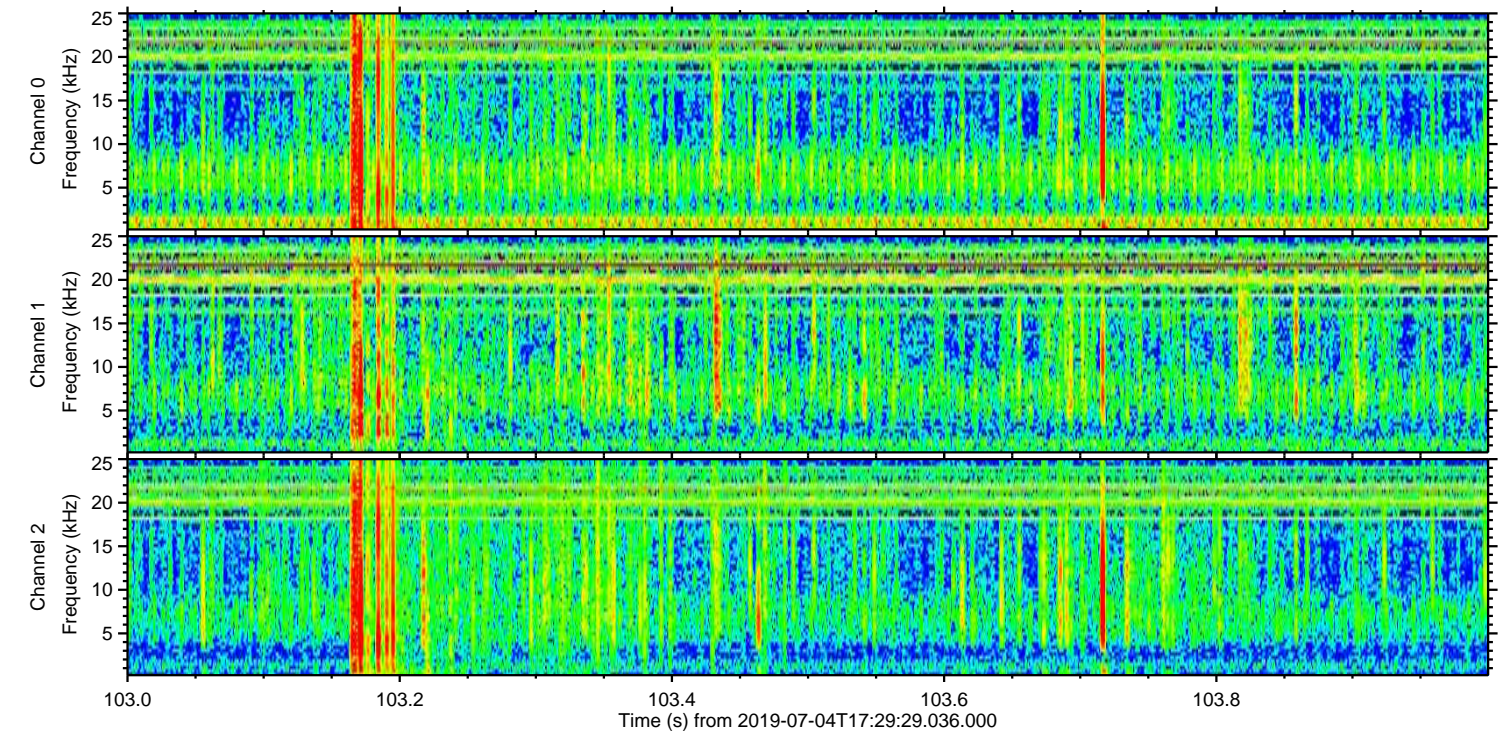
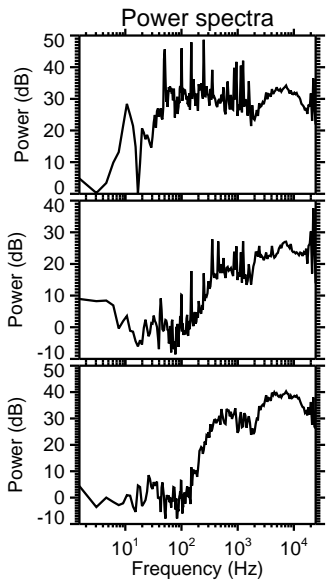
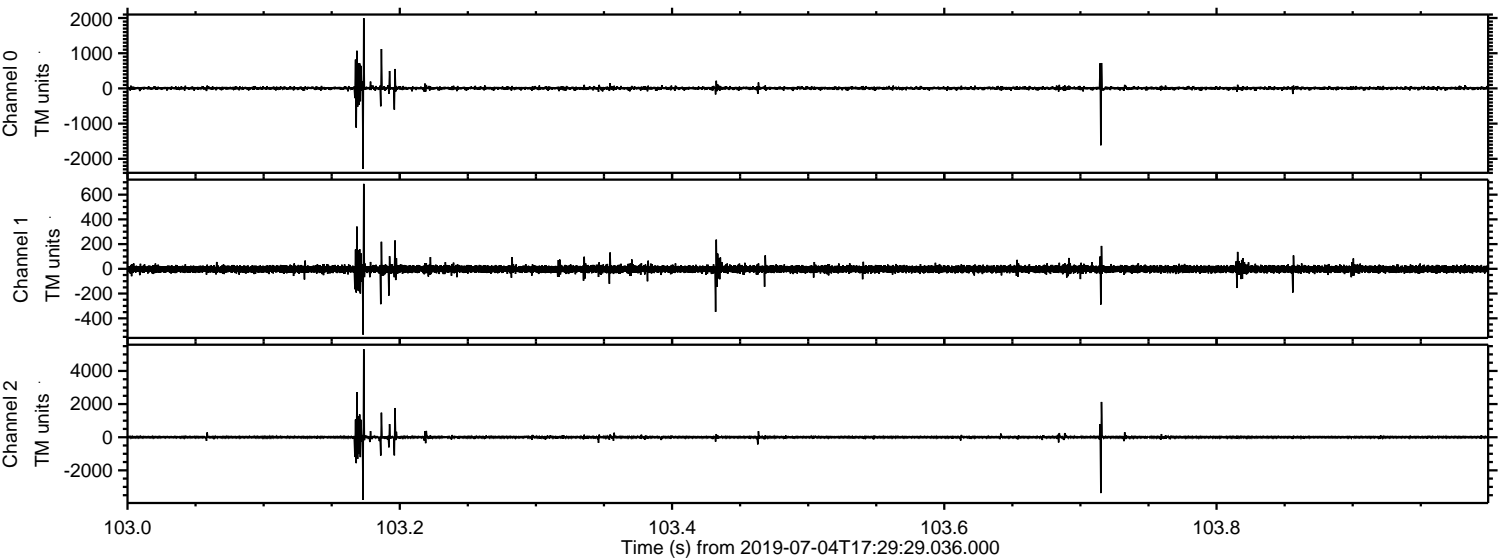

ELMAVAN 3D WAVEFORMS (Measured data sampled at 50 kHz) 51000 packets of 144 samples from 2019-07-04T17:29:29.036.000. Part 137/147

Processed Thu Jul 4 19:37:32 2019 by ELM ver.2012-10-06 from 001__elm20190704_172928__dat00.bin

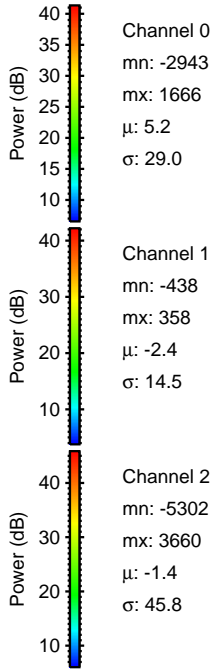
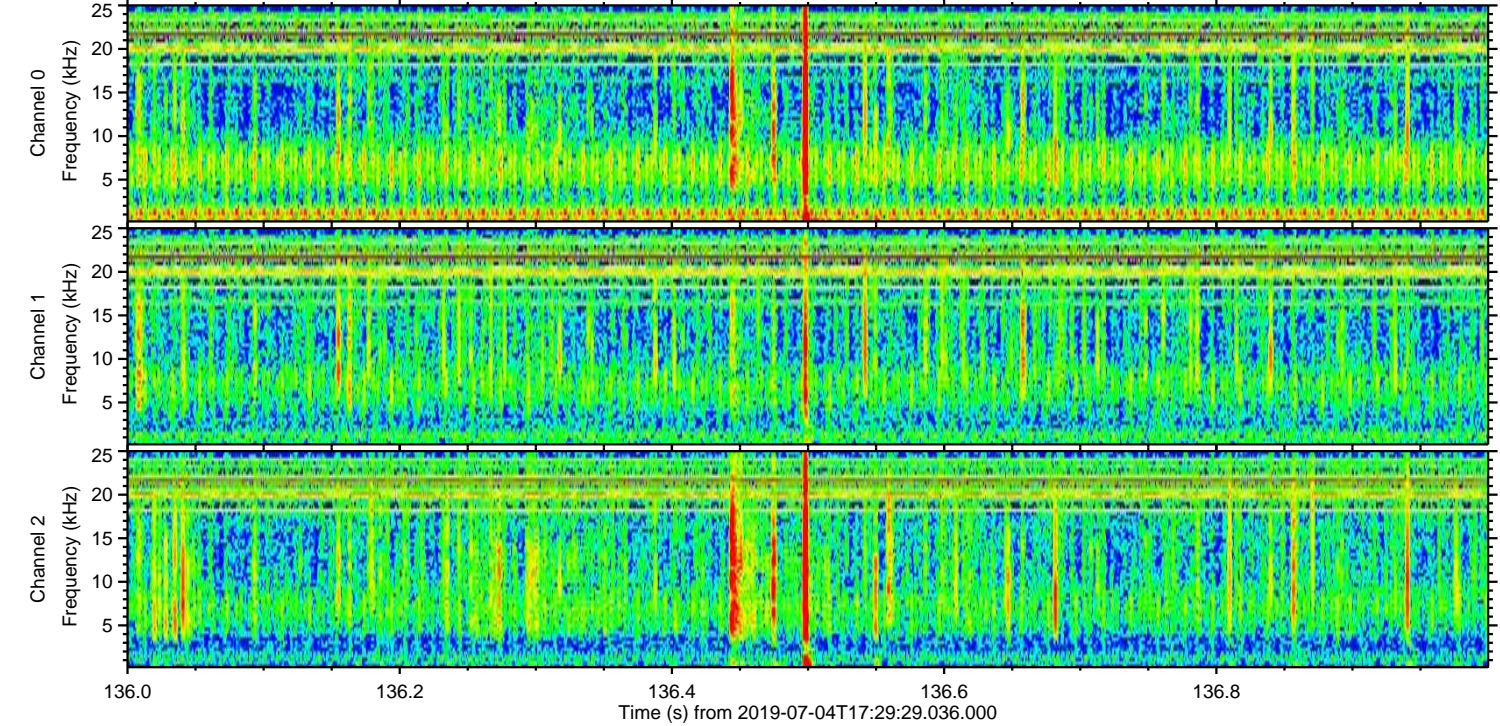
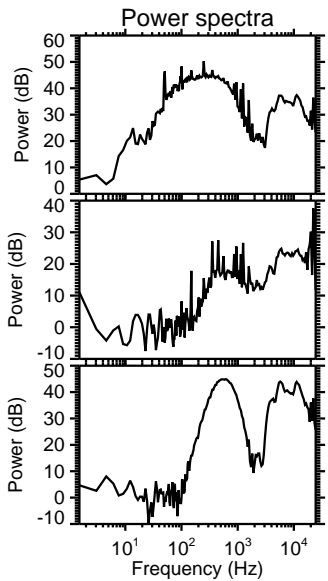
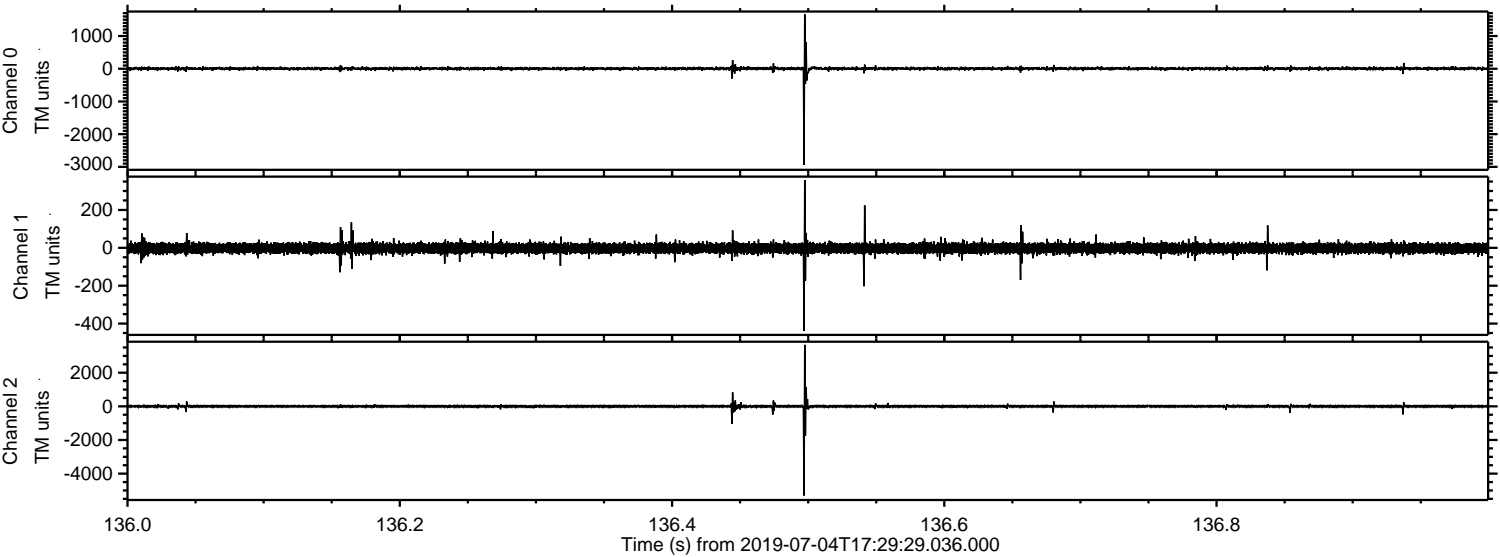

Channel 0
mn: -2943
mx: 1666
 μ : 5.2
 σ : 29.0

Channel 1
mn: -438
mx: 358
 μ : -2.4
 σ : 14.5

Channel 2
mn: -5302
mx: 3660
 μ : -1.4
 σ : 45.8

Processed Thu Jul 4 19:37:32 2019 by ELM ver.2012-10-06 from 001__elm20190704_172928__dat00.bin

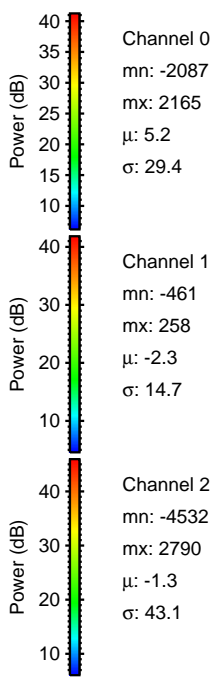
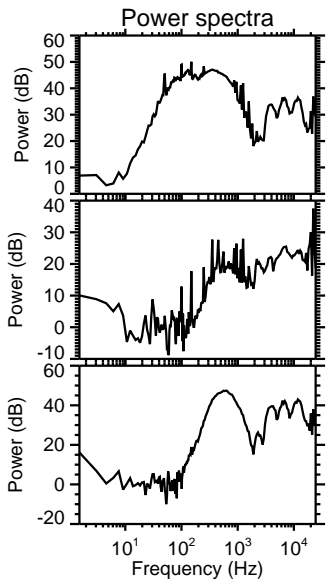
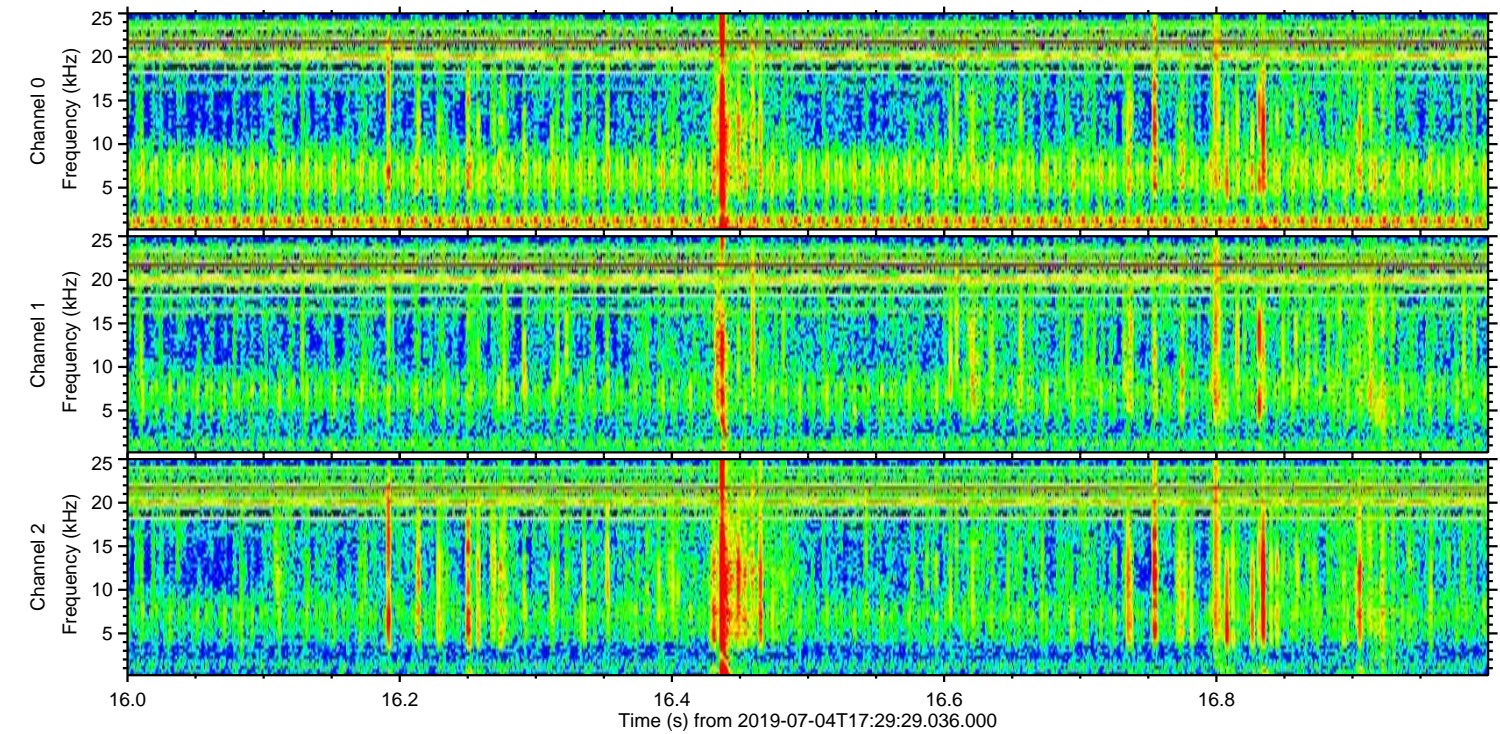
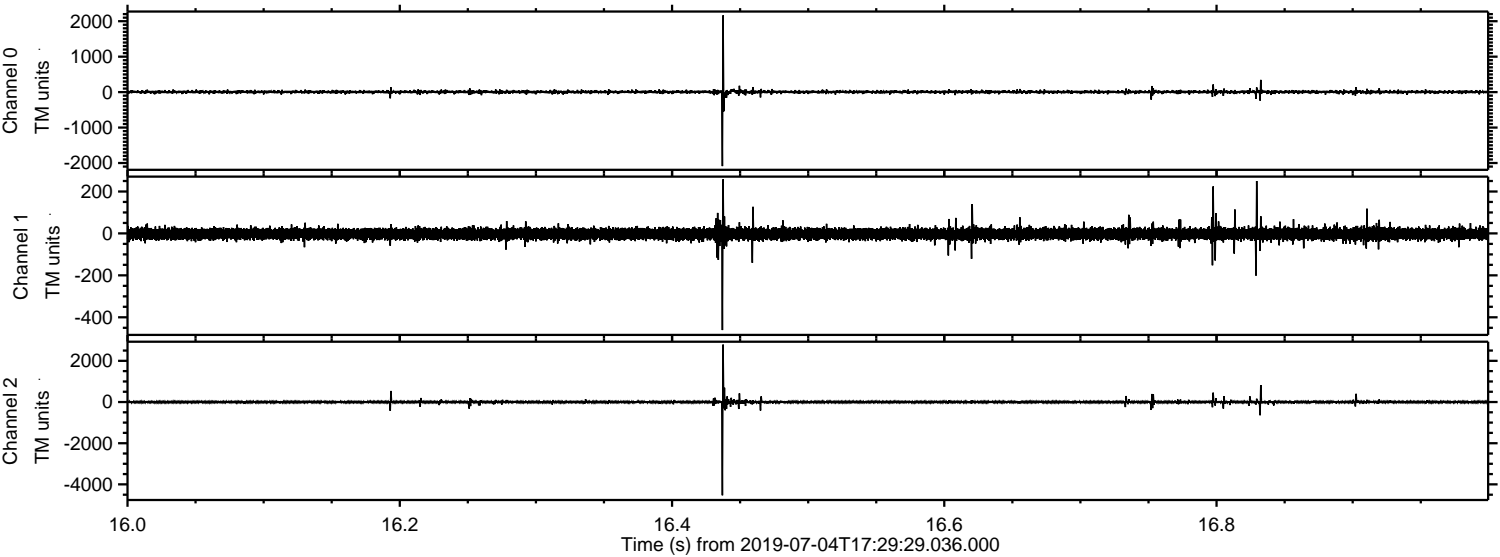

Channel 0
mn: -2087
mx: 2165
 μ : 5.2
 σ : 29.4

Channel 1
mn: -461
mx: 258
 μ : -2.3
 σ : 14.7

Channel 2
mn: -4532
mx: 2790
 μ : -1.3
 σ : 43.1

Processed Thu Jul 4 19:37:33 2019 by ELM ver.2012-10-06 from 001__elm20190704_172928__dat00.bin

