

# ELMAVAN 3D WAVEFORMS (Measured data sampled at 50 kHz) 51000 packets of 144 samples from 2019-07-04T17:19:28.634.999.

Processed Thu Jul 4 19:27:49 2019 by ELM ver.2012-10-06 from 001\_\_elm20190704\_171927\_\_dat00.bin

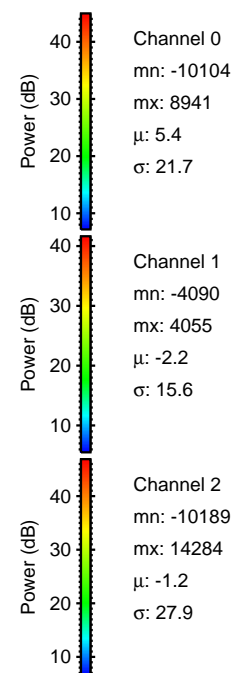

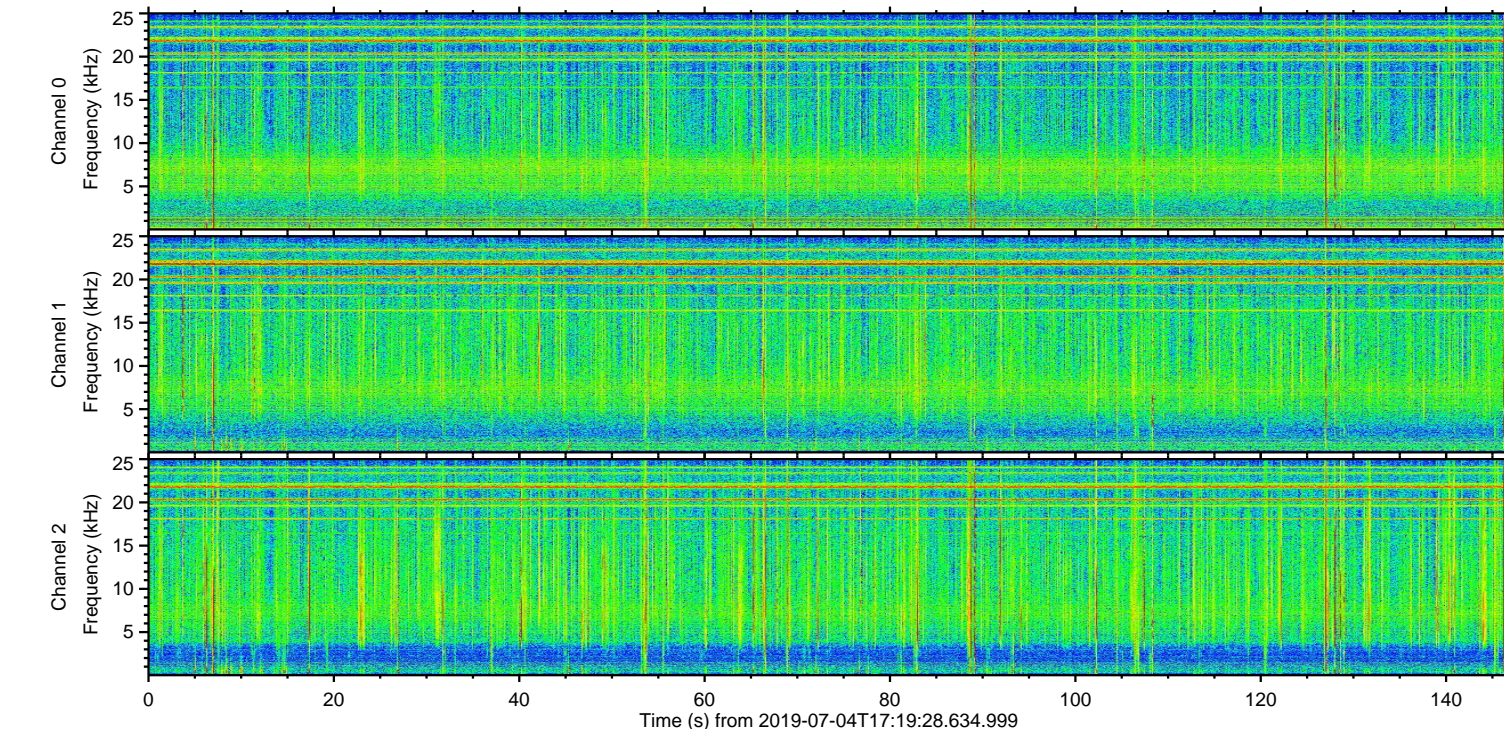
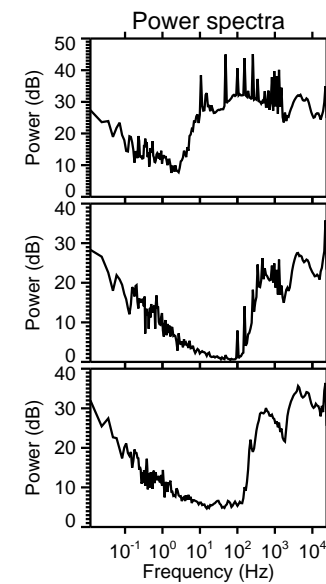
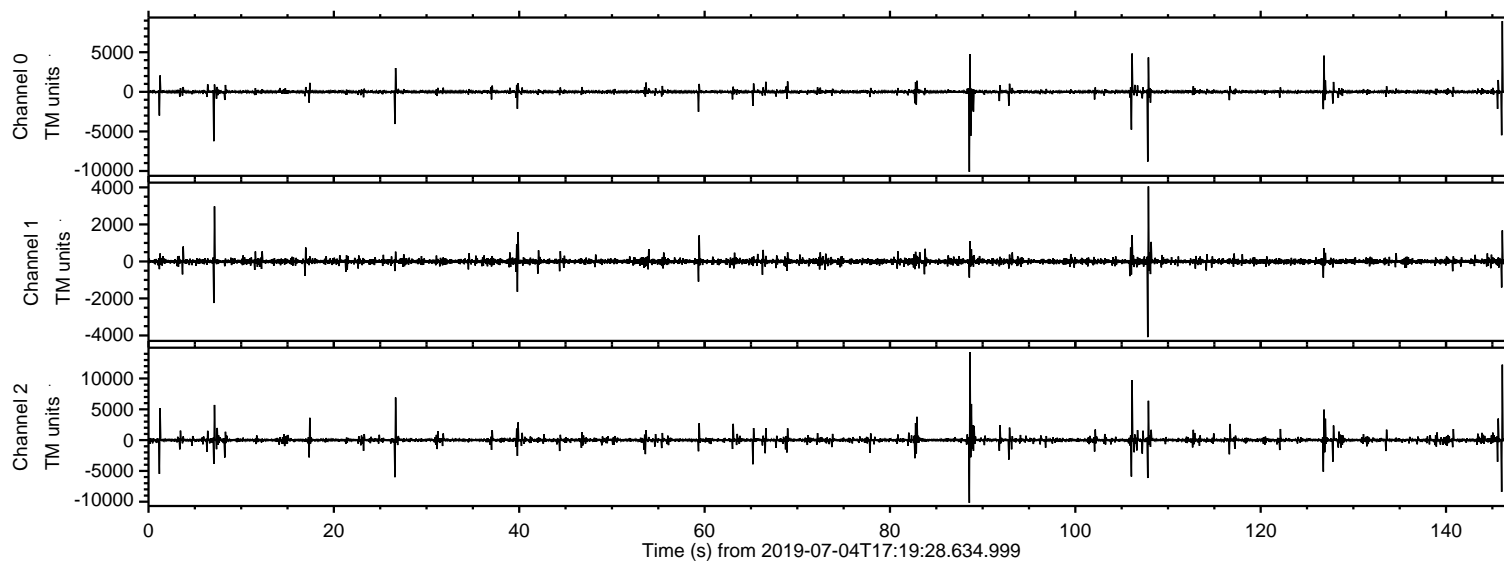

Processed Thu Jul 4 19:27:55 2019 by ELM ver.2012-10-06 from 001\_\_elm20190704\_171927\_\_dat00.bin

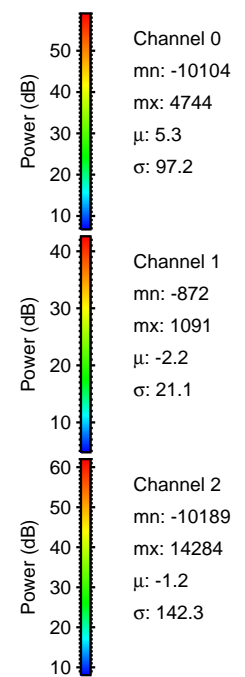
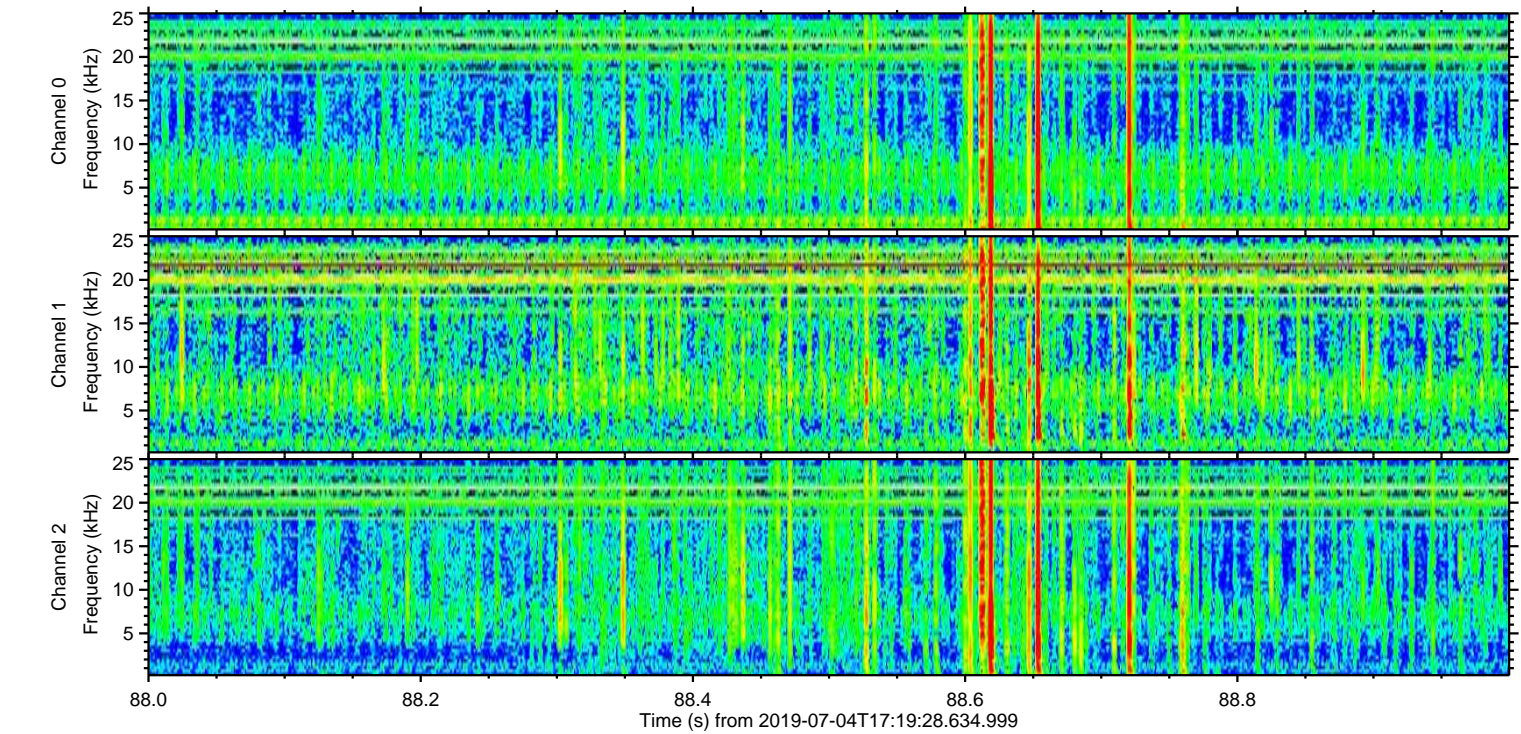
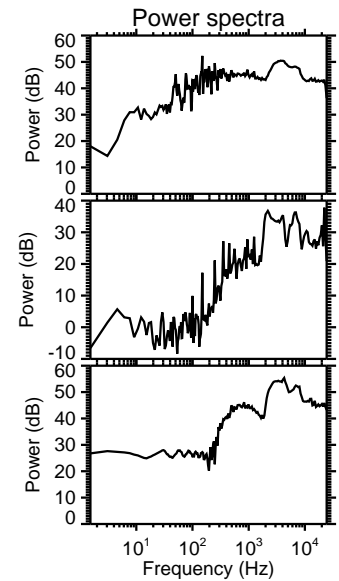
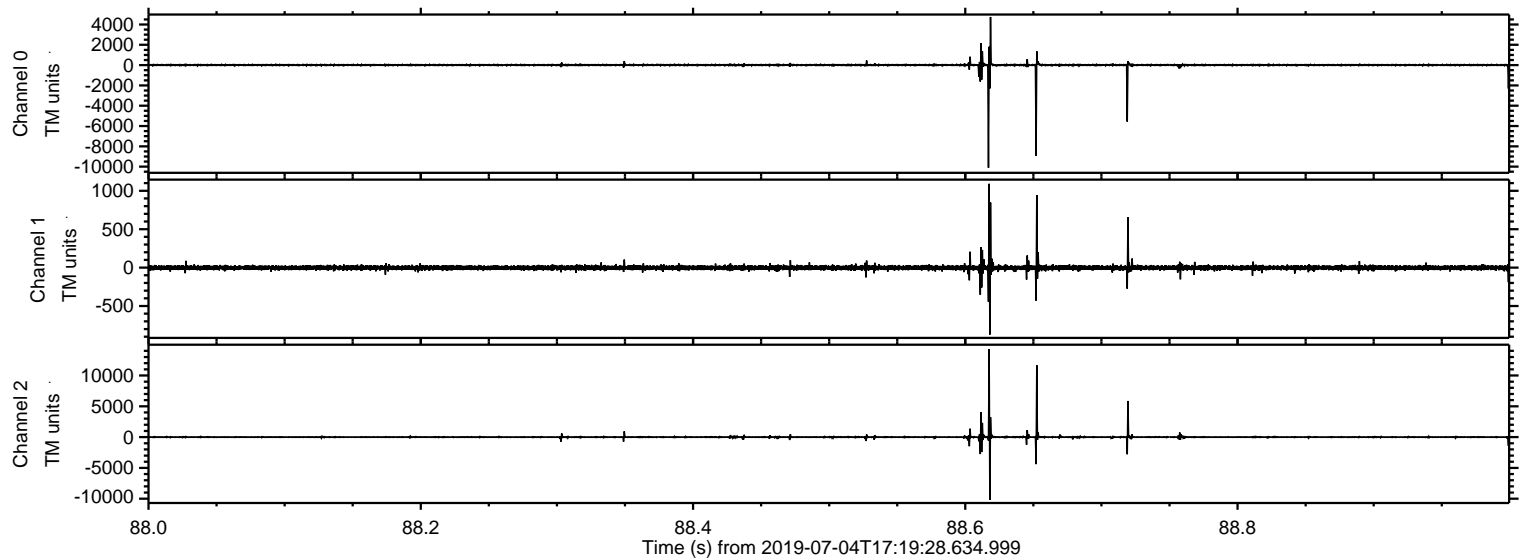



ELMAVAN 3D WAVEFORMS (Measured data sampled at 50 kHz) 51000 packets of 144 samples from 2019-07-04T17:19:28.634.999. Part 107/147

Processed Thu Jul 4 19:27:56 2019 by ELM ver.2012-10-06 from 001\_\_elm20190704\_171927\_\_dat00.bin

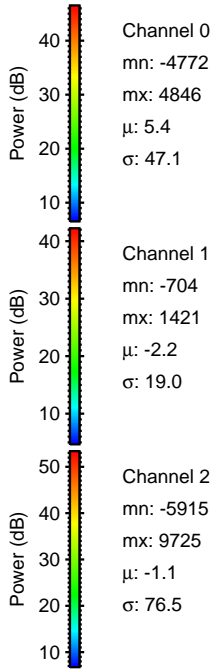
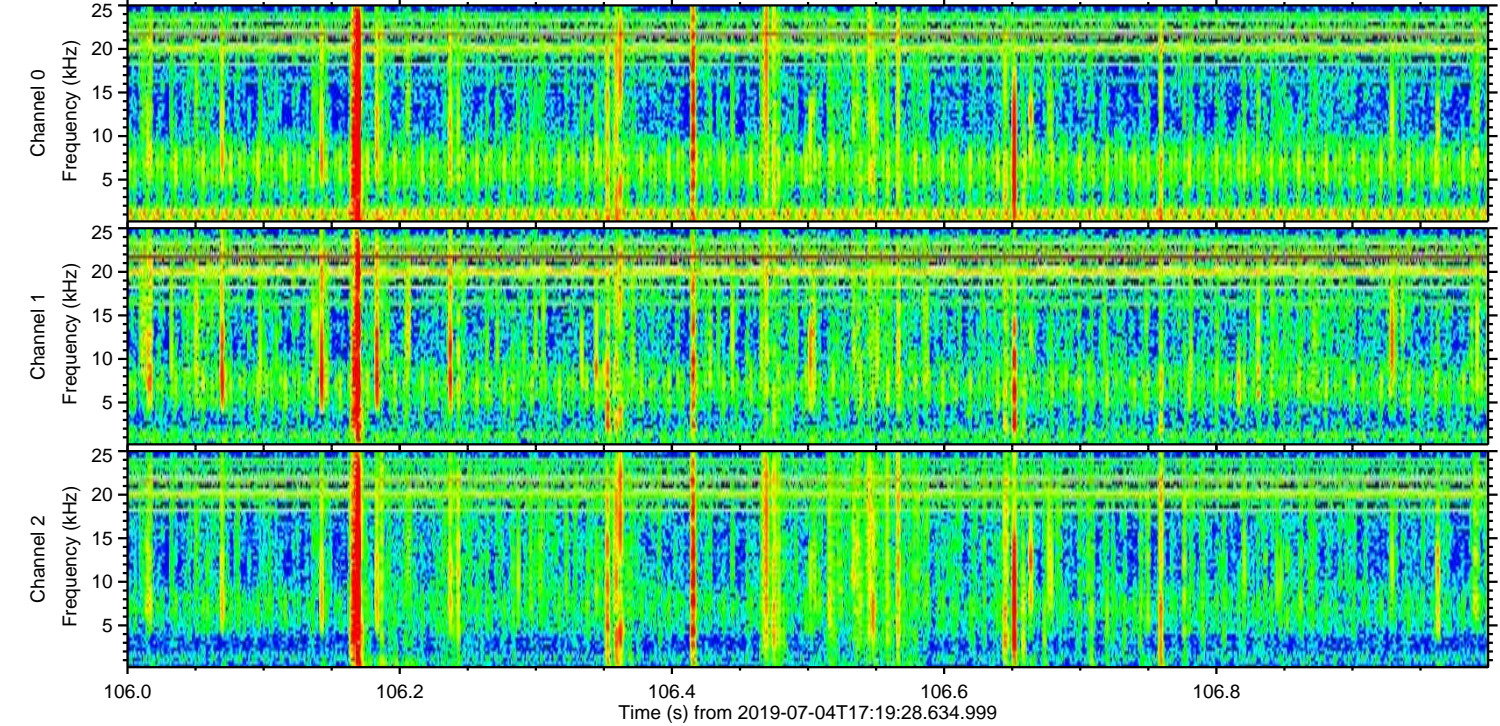
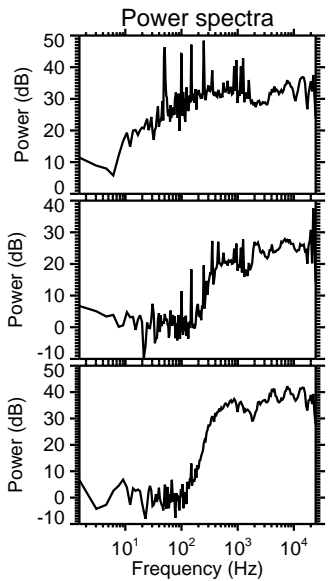
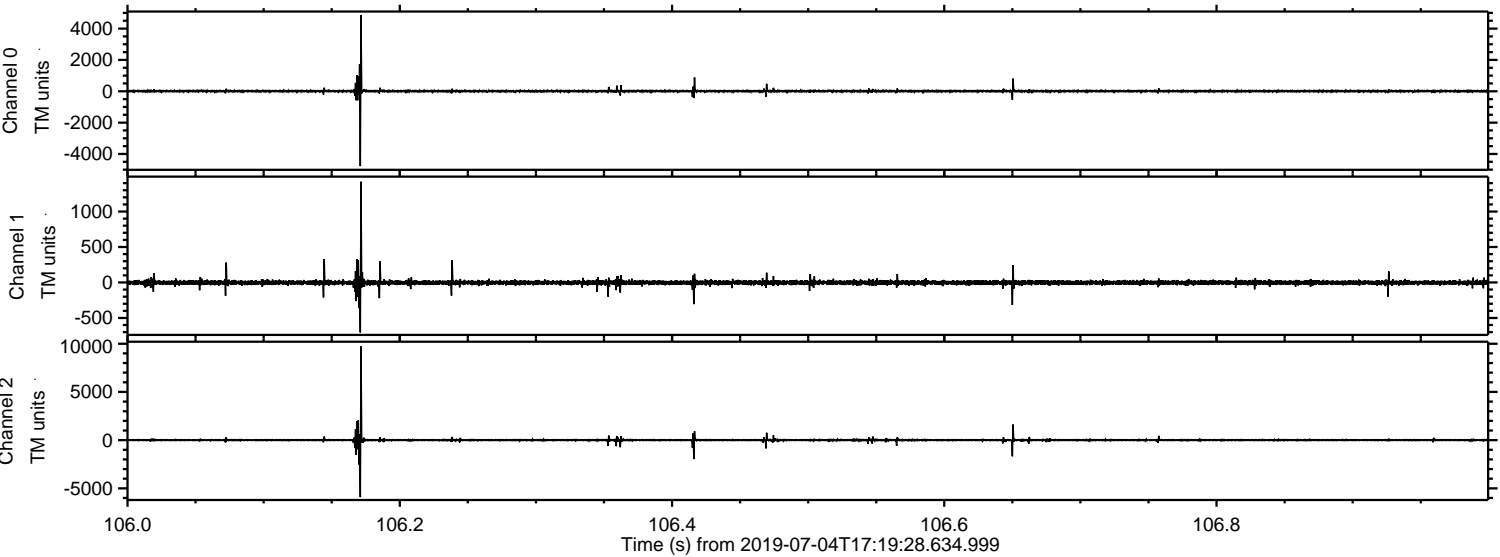



ELMAVAN 3D WAVEFORMS (Measured data sampled at 50 kHz) 51000 packets of 144 samples from 2019-07-04T17:19:28.634.999. Part 108/147

Processed Thu Jul 4 19:27:56 2019 by ELM ver.2012-10-06 from 001\_\_elm20190704\_171927\_\_dat00.bin

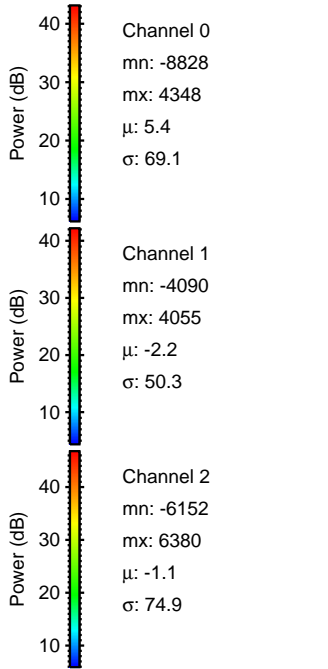
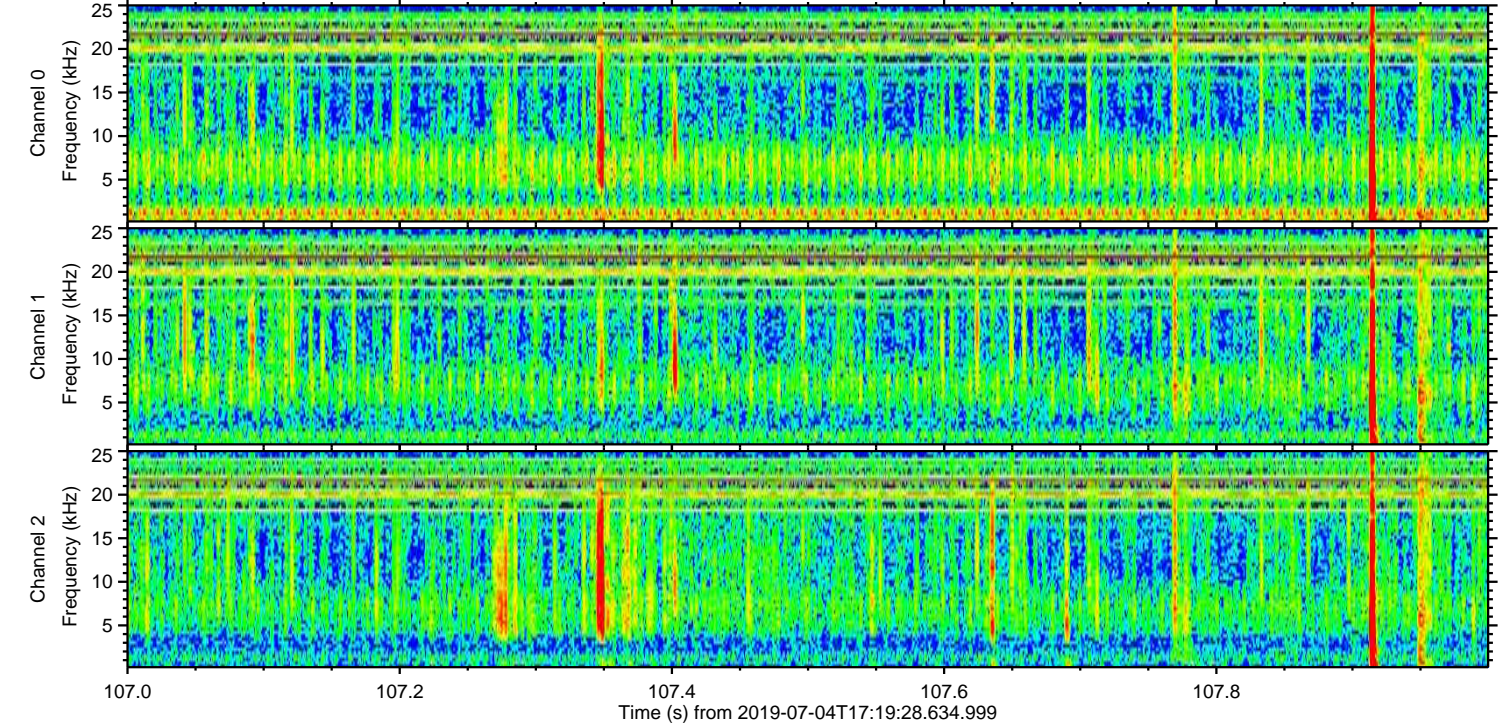
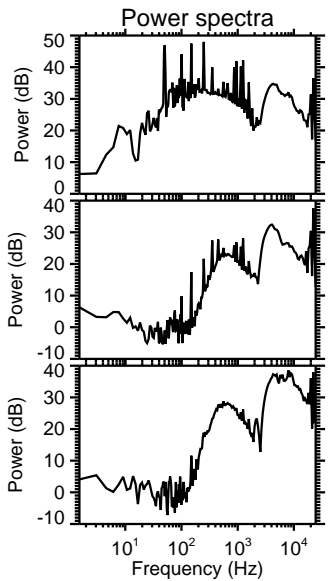
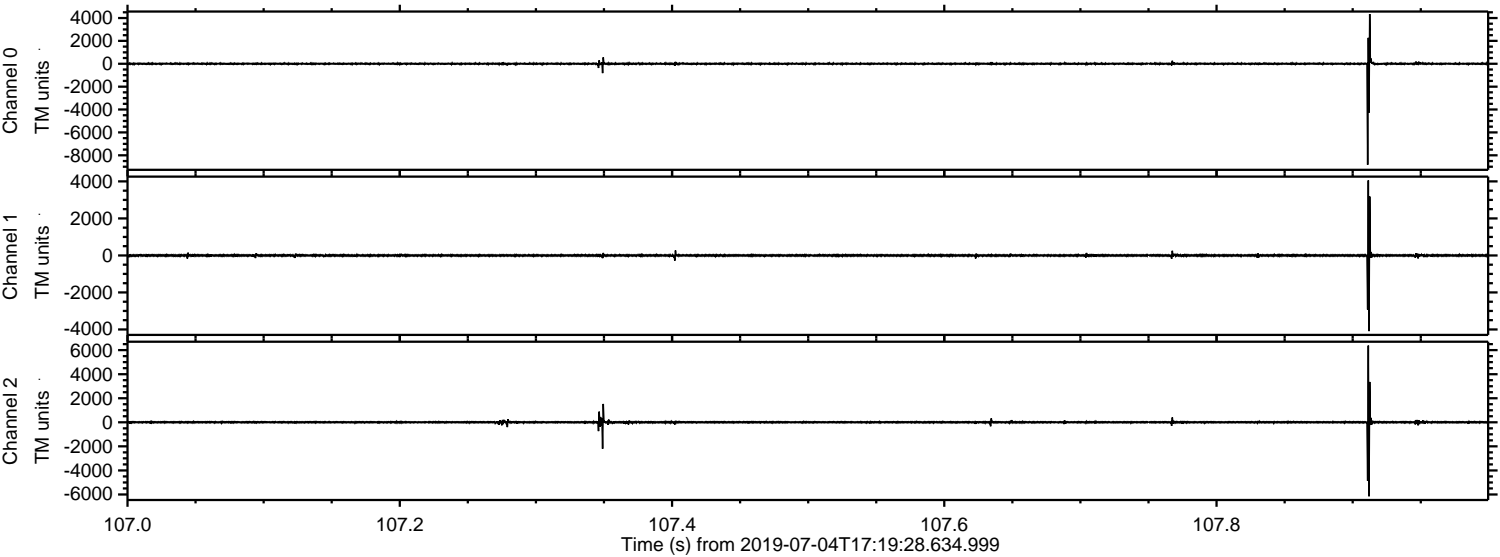



ELMAVAN 3D WAVEFORMS (Measured data sampled at 50 kHz) 51000 packets of 144 samples from 2019-07-04T17:19:28.634.999. Part 27/147

Processed Thu Jul 4 19:27:57 2019 by ELM ver.2012-10-06 from 001\_\_elm20190704\_171927\_\_dat00.bin

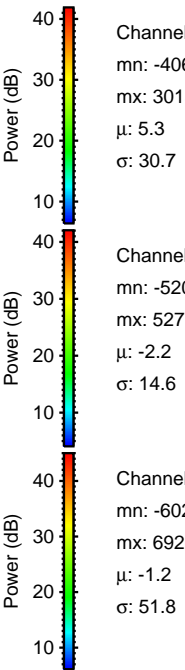
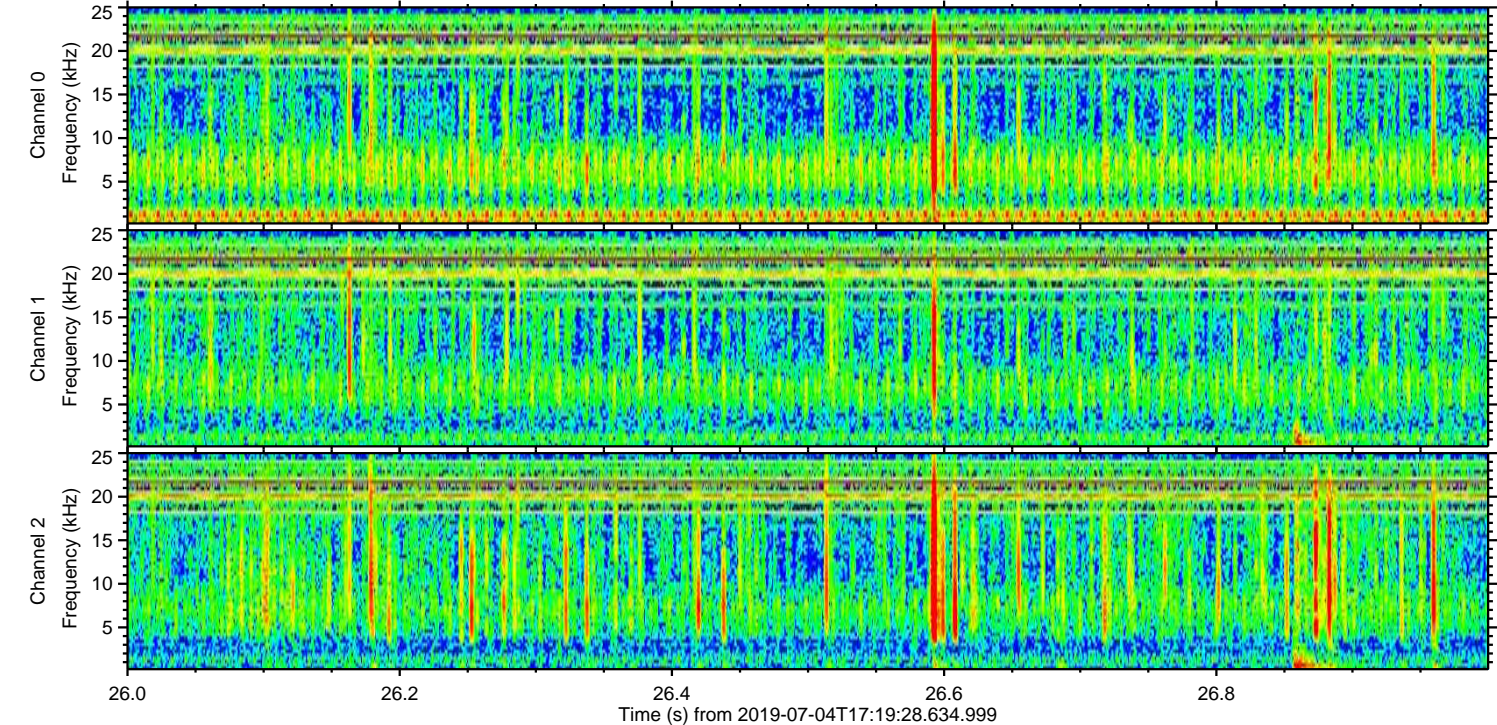
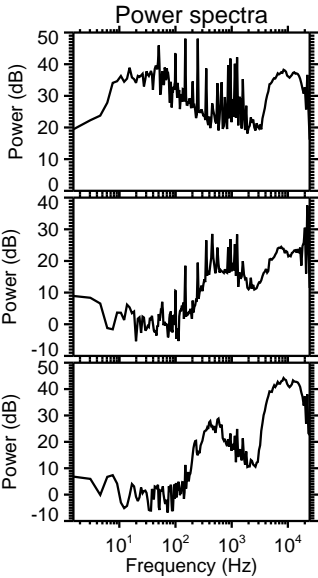
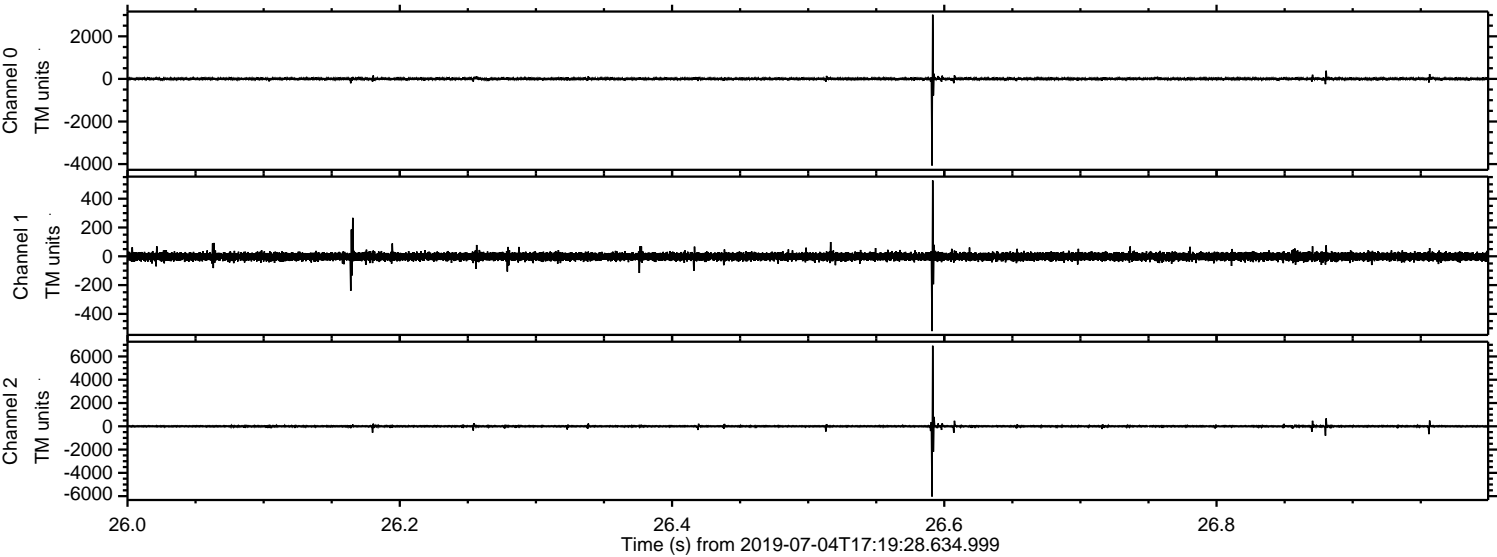



Processed Thu Jul 4 19:27:58 2019 by ELM ver.2012-10-06 from 001\_\_elm20190704\_171927\_\_dat00.bin

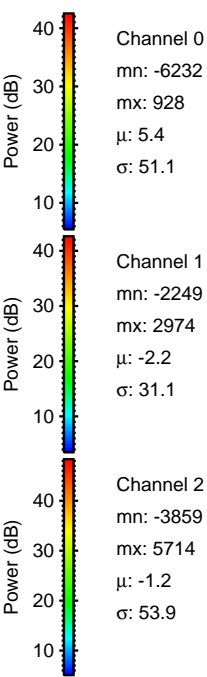
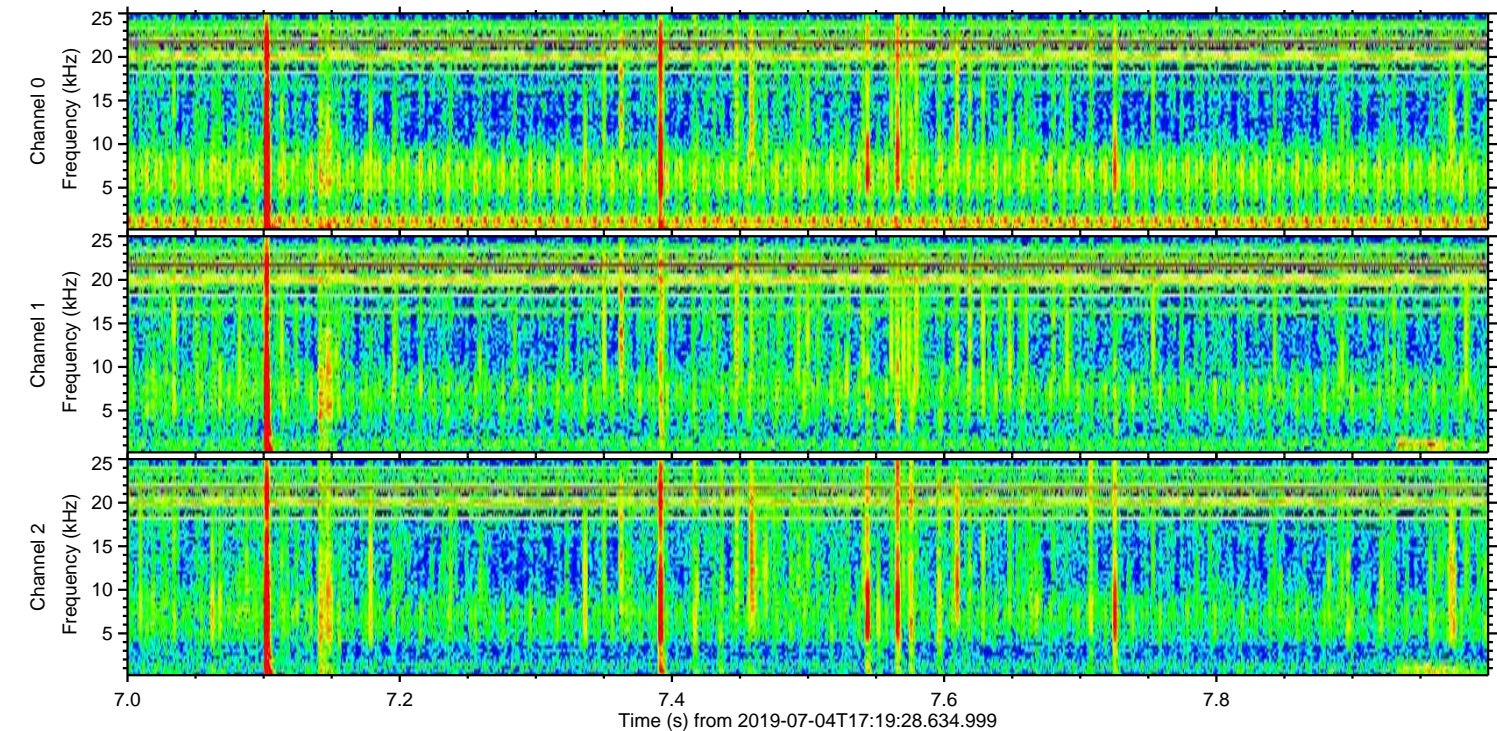
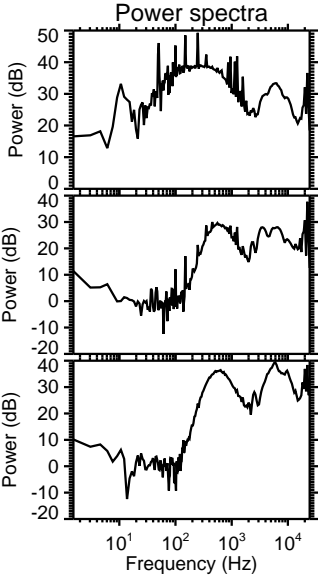
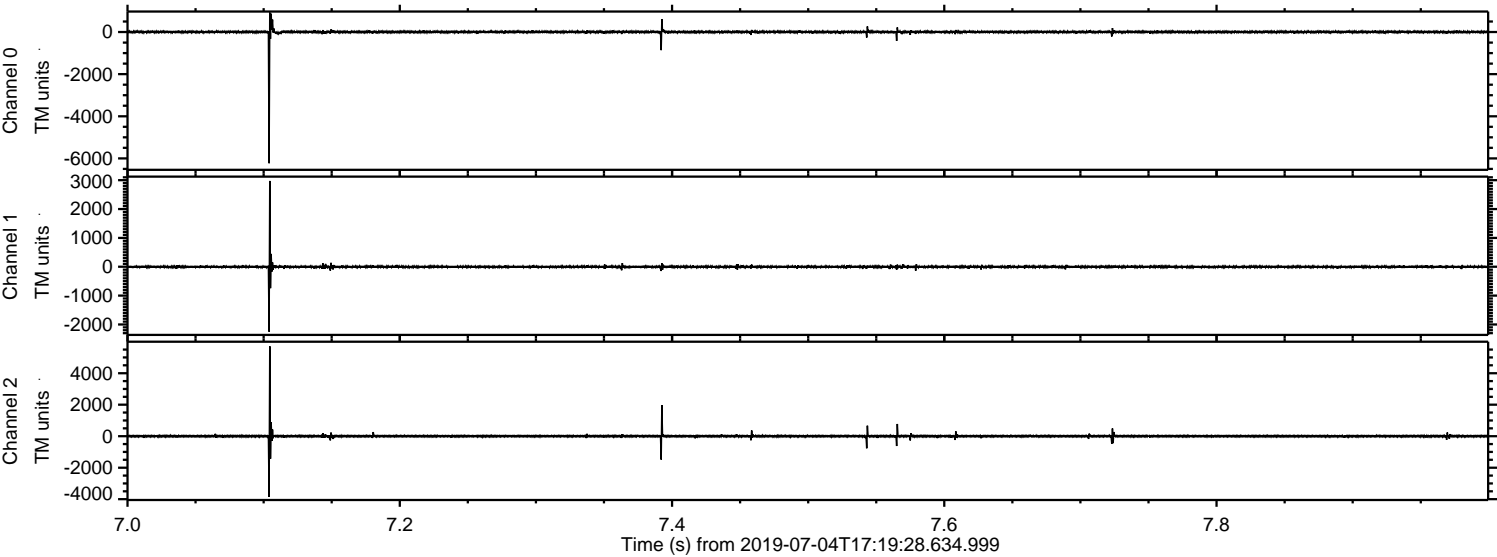



ELMAVAN 3D WAVEFORMS (Measured data sampled at 50 kHz) 51000 packets of 144 samples from 2019-07-04T17:19:28.634.999. Part 2/147

Processed Thu Jul 4 19:27:58 2019 by ELM ver.2012-10-06 from 001\_\_elm20190704\_171927\_\_dat00.bin

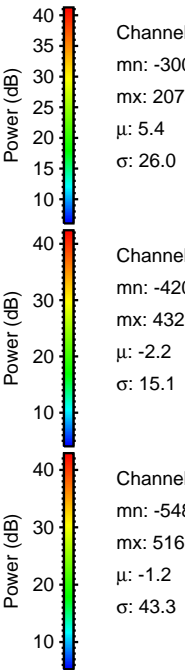
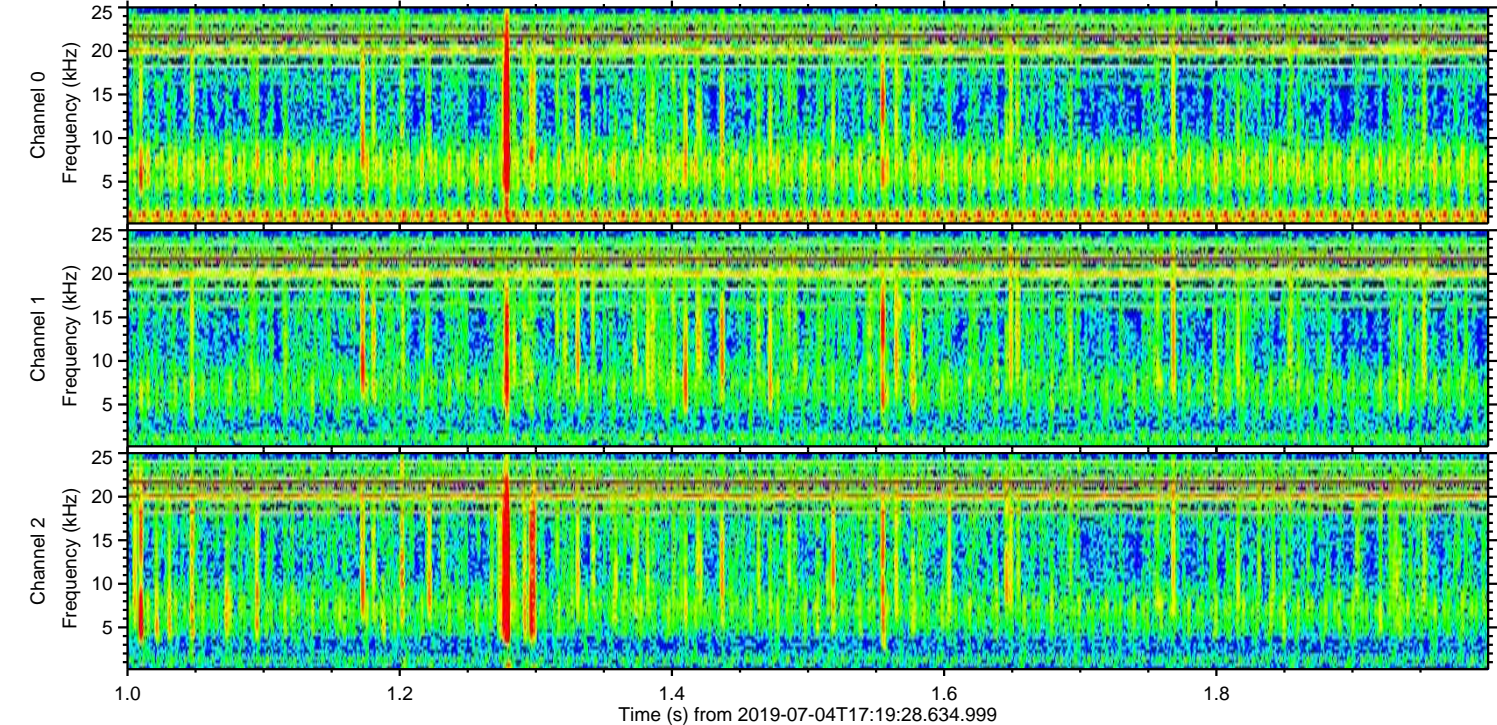
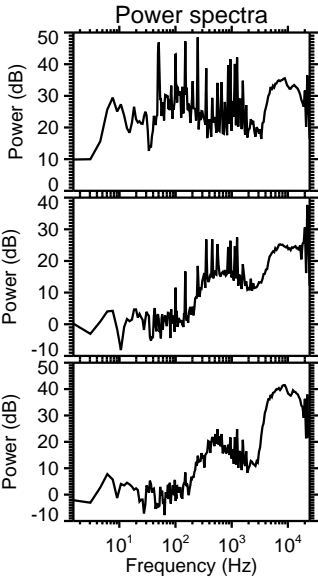
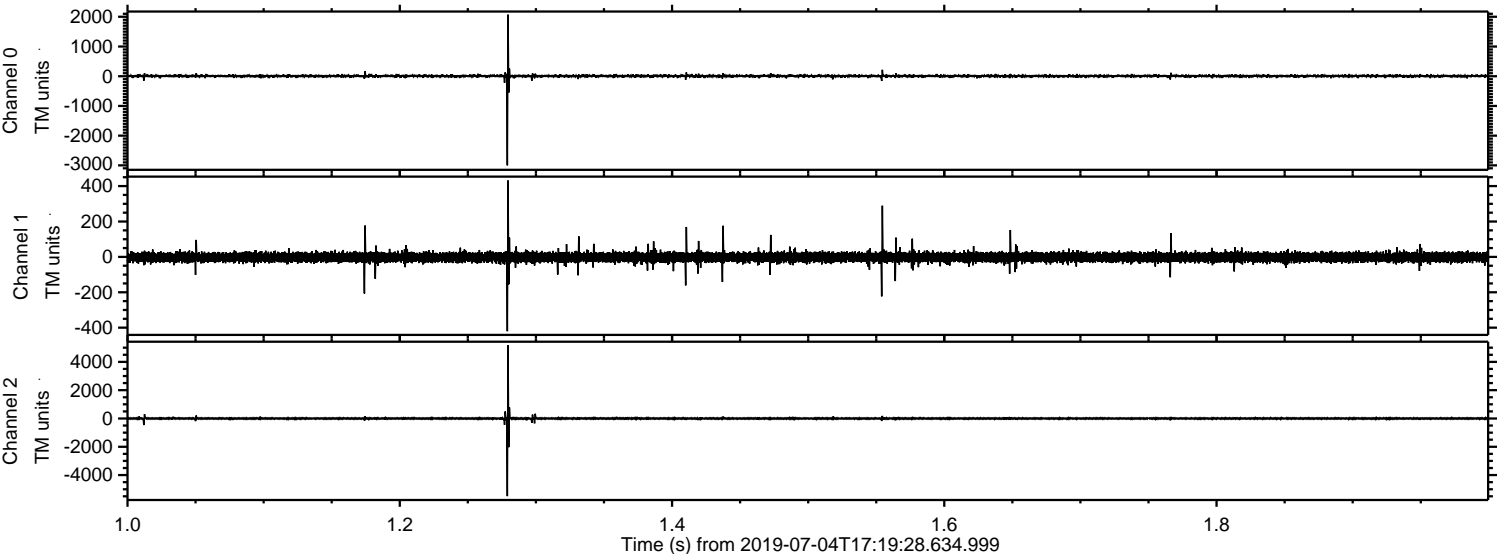



ELMAVAN 3D WAVEFORMS (Measured data sampled at 50 kHz) 51000 packets of 144 samples from 2019-07-04T17:19:28.634.999. Part 127/147

Processed Thu Jul 4 19:27:59 2019 by ELM ver.2012-10-06 from 001\_\_elm20190704\_171927\_\_dat00.bin

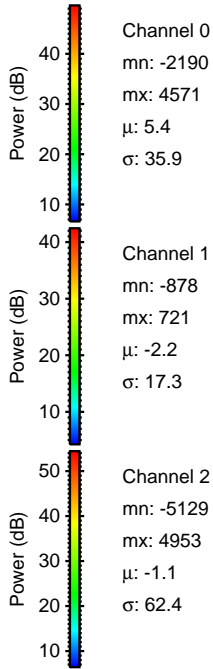
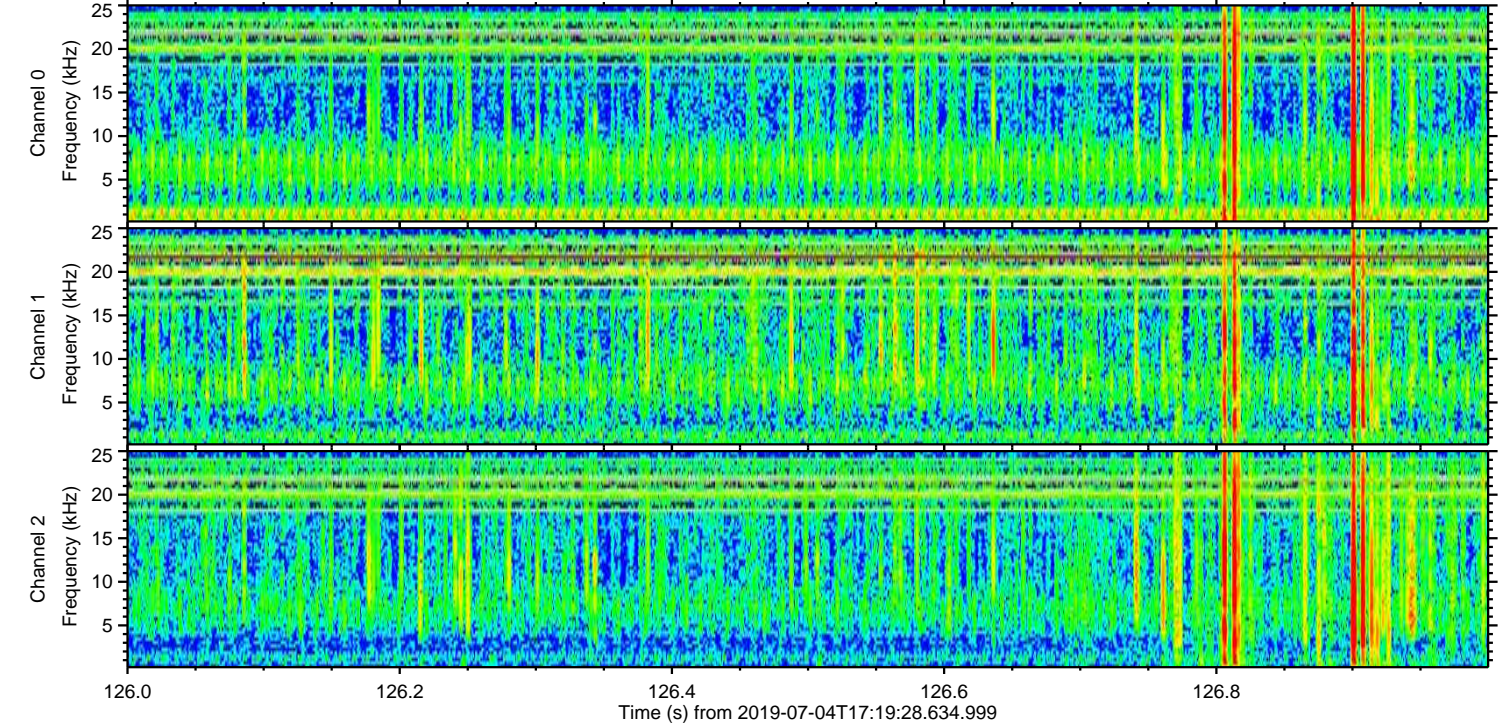
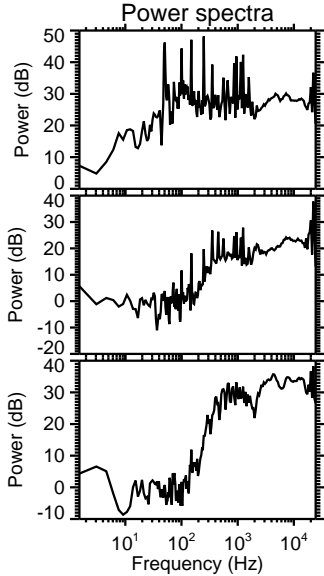
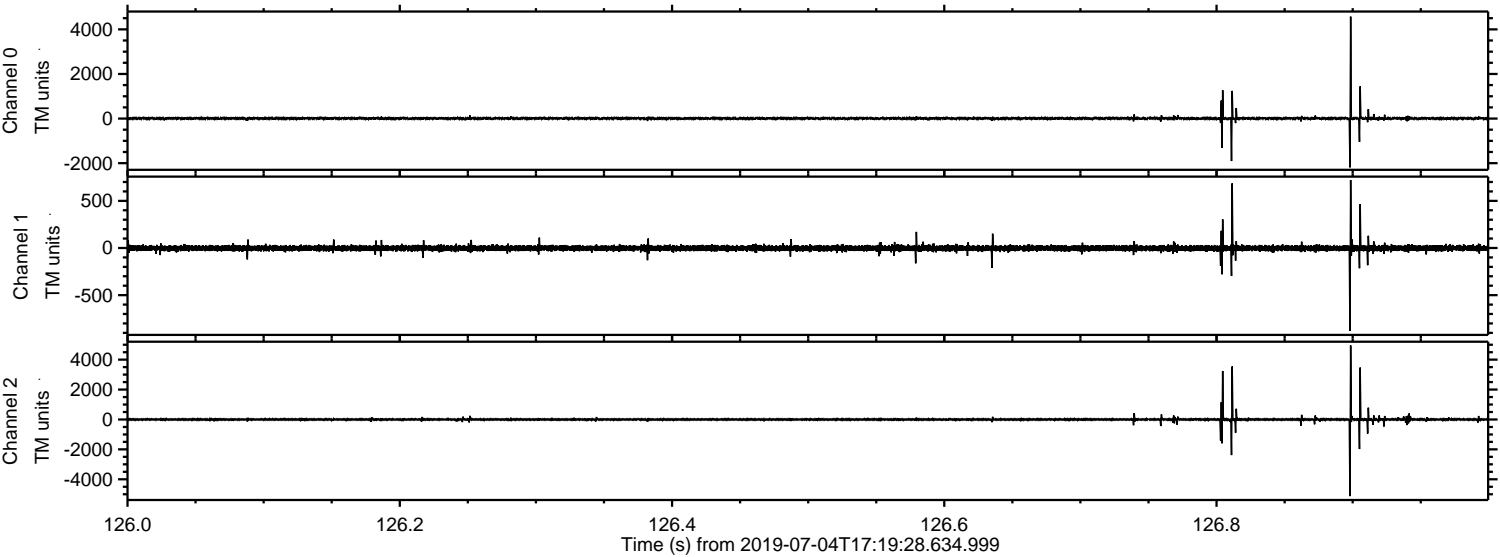

Channel 0  
mn: -2190  
mx: 4571  
 $\mu$ : 5.4  
 $\sigma$ : 35.9

Channel 1  
mn: -878  
mx: 721  
 $\mu$ : -2.2  
 $\sigma$ : 17.3

Channel 2  
mn: -5129  
mx: 4953  
 $\mu$ : -1.1  
 $\sigma$ : 62.4



Processed Thu Jul 4 19:28:00 2019 by ELM ver.2012-10-06 from 001\_\_elm20190704\_171927\_\_dat00.bin

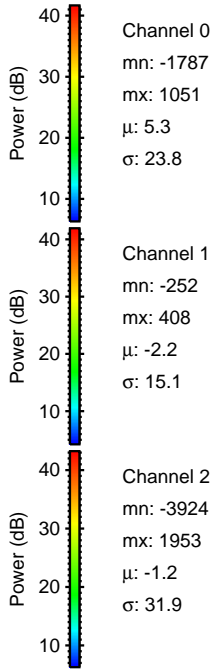
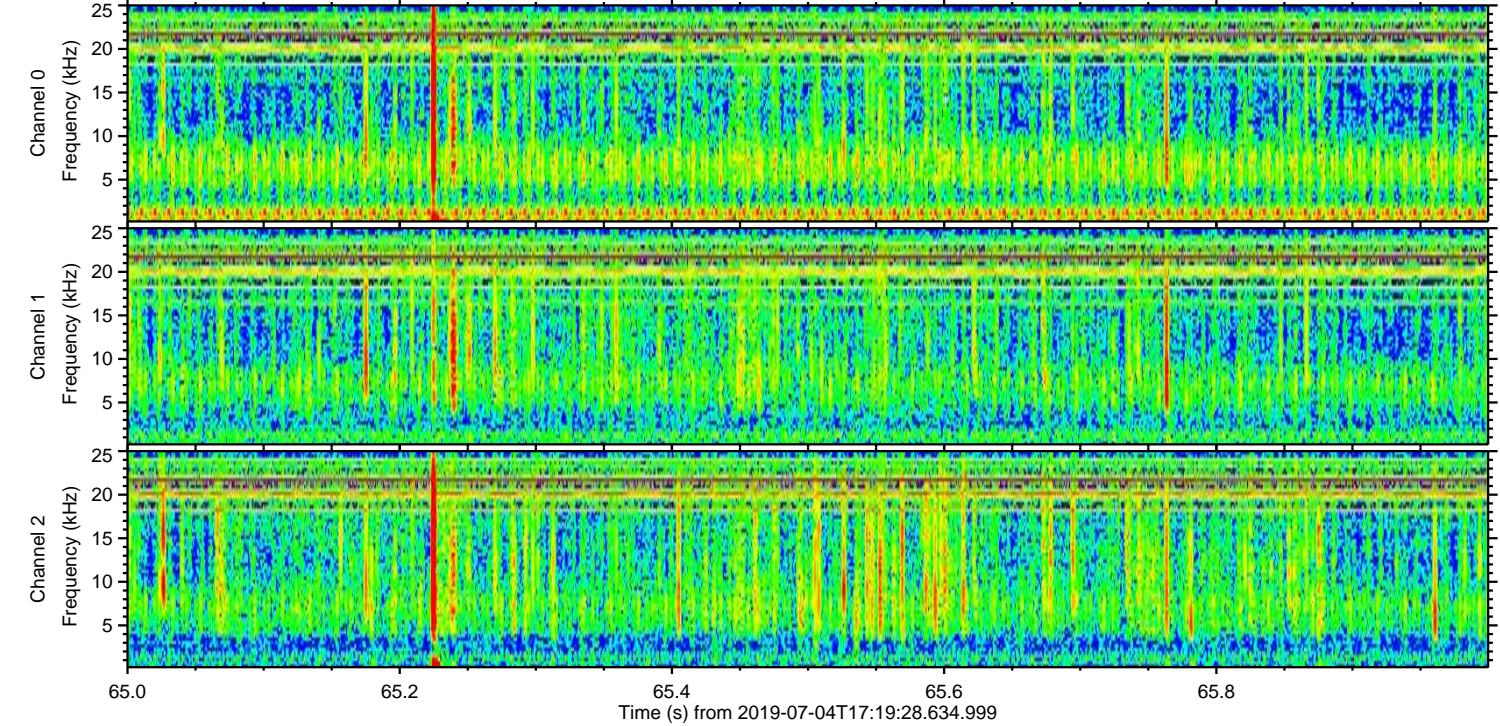
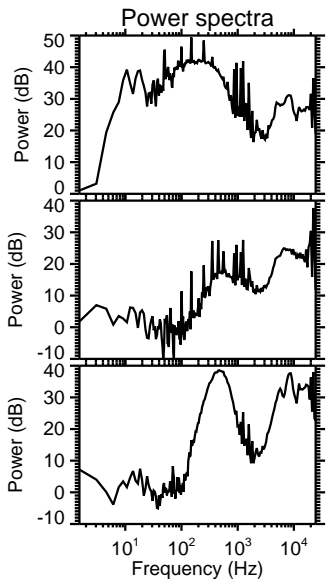
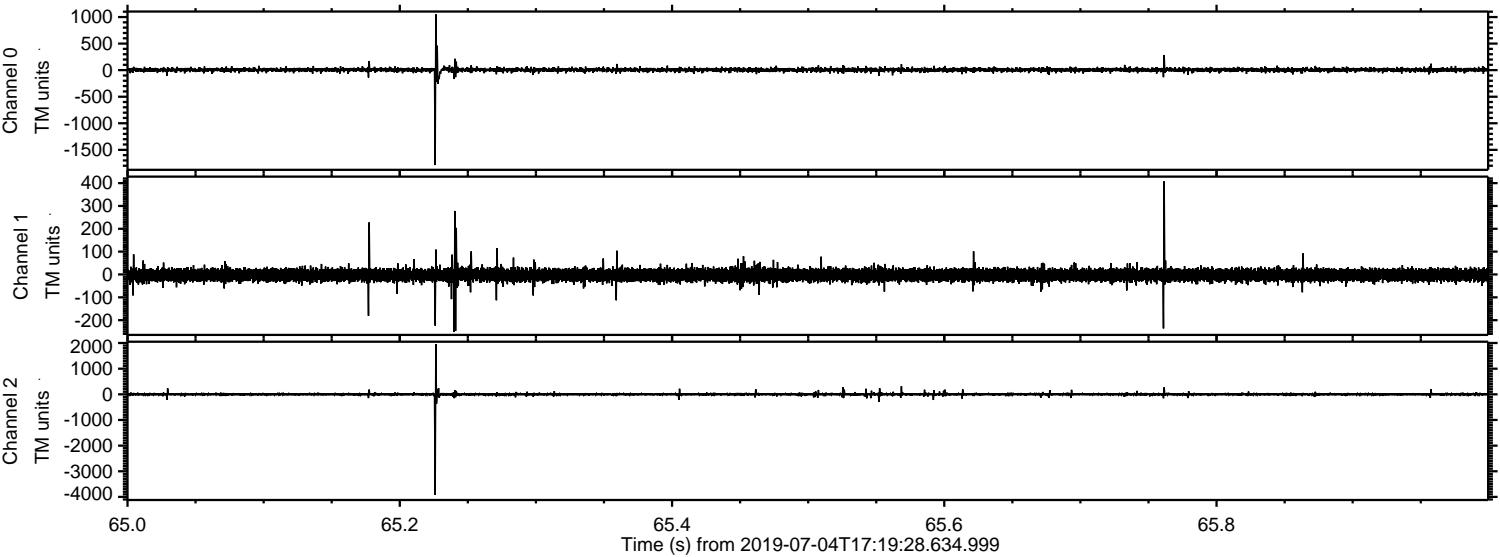

Channel 0  
mn: -1787  
mx: 1051  
 $\mu$ : 5.3  
 $\sigma$ : 23.8

Channel 1  
mn: -252  
mx: 408  
 $\mu$ : -2.2  
 $\sigma$ : 15.1

Channel 2  
mn: -3924  
mx: 1953  
 $\mu$ : -1.2  
 $\sigma$ : 31.9



Processed Thu Jul 4 19:28:00 2019 by ELM ver.2012-10-06 from 001\_\_elm20190704\_171927\_\_dat00.bin

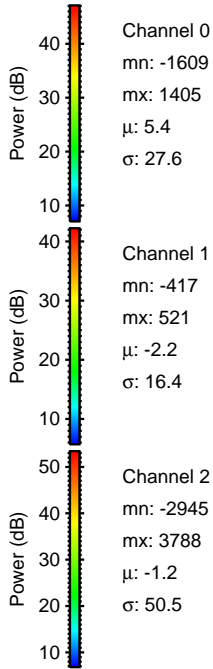
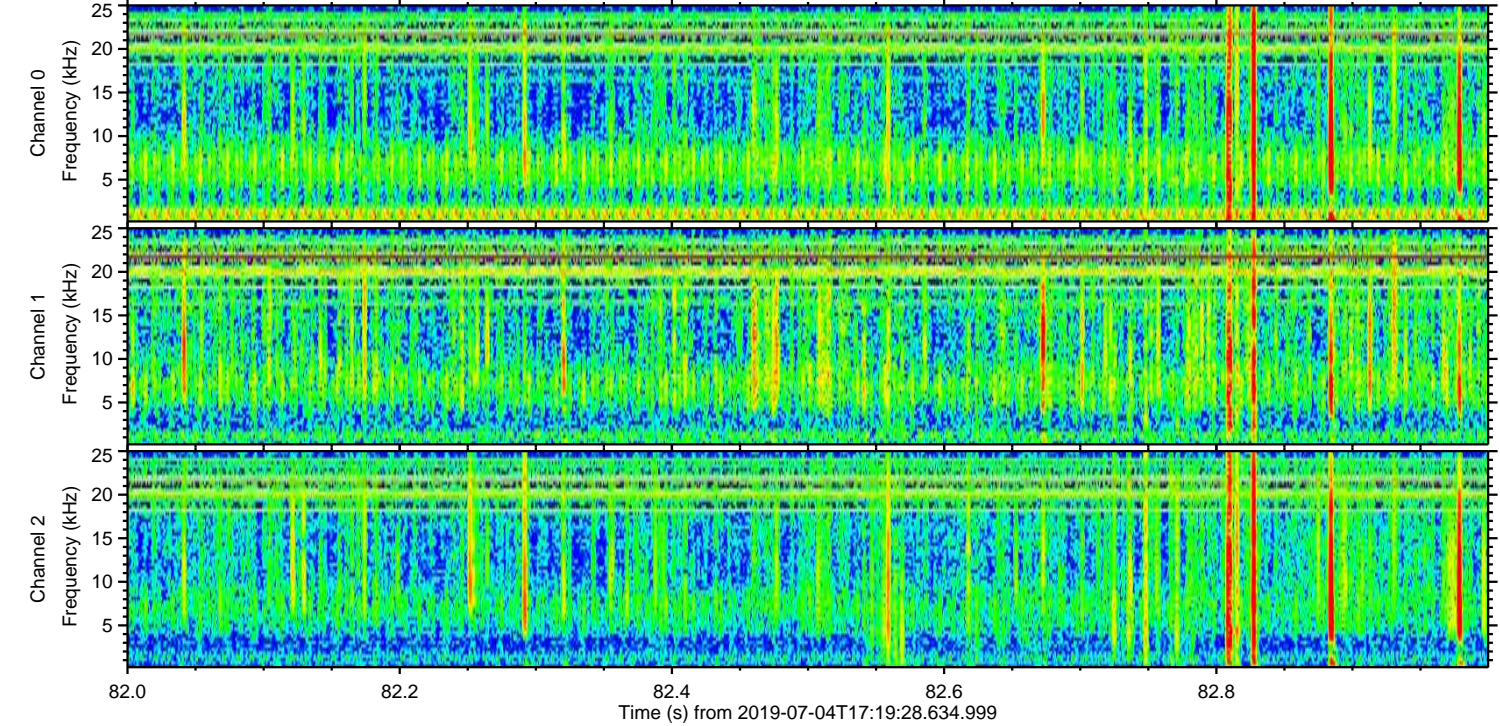
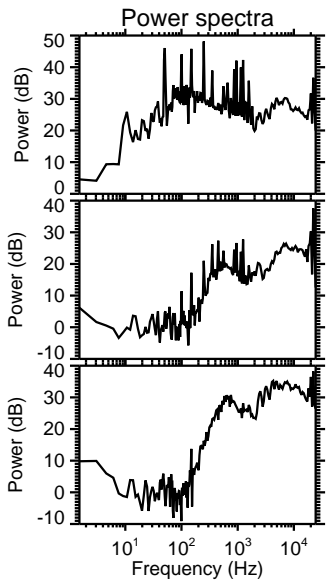
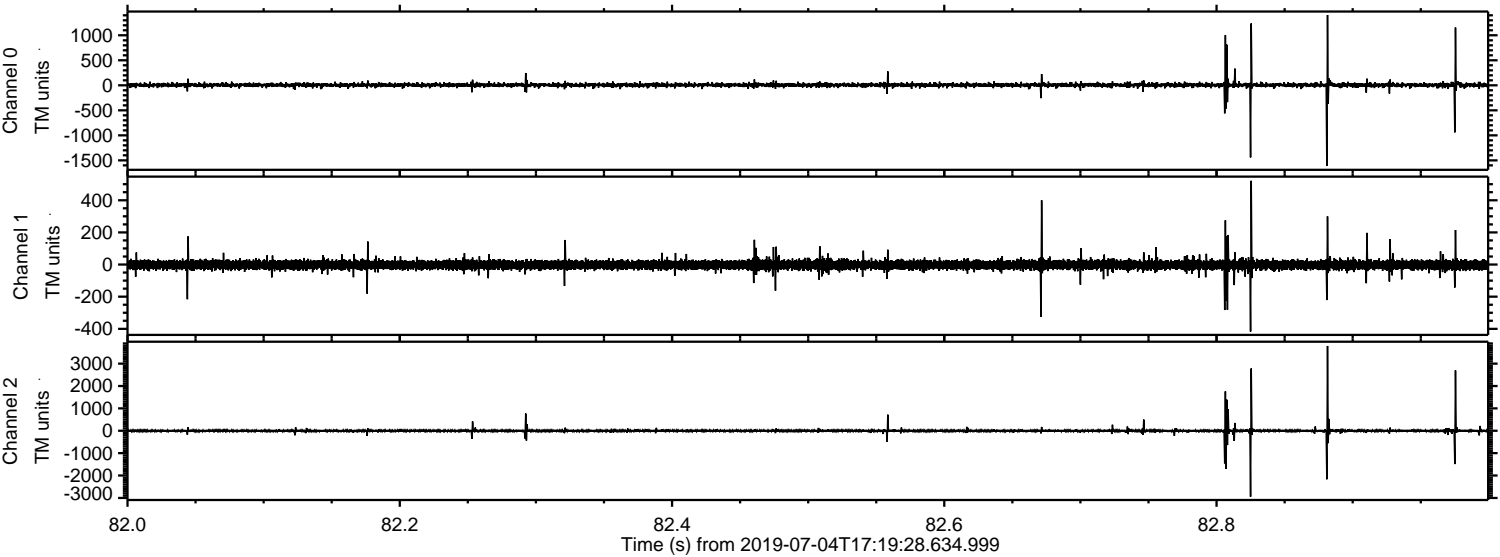



Processed Thu Jul 4 19:28:01 2019 by ELM ver.2012-10-06 from 001\_\_elm20190704\_171927\_\_dat00.bin

