

# ELMAVAN 3D WAVEFORMS (Measured data sampled at 50 kHz) 51000 packets of 144 samples from 2019-07-04T14:44:22.304.999.

Processed Thu Jul 4 16:51:51 2019 by ELM ver.2012-10-06 from 001\_\_elm20190704\_144421\_\_dat00.bin

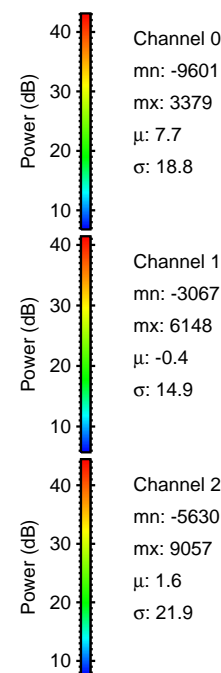

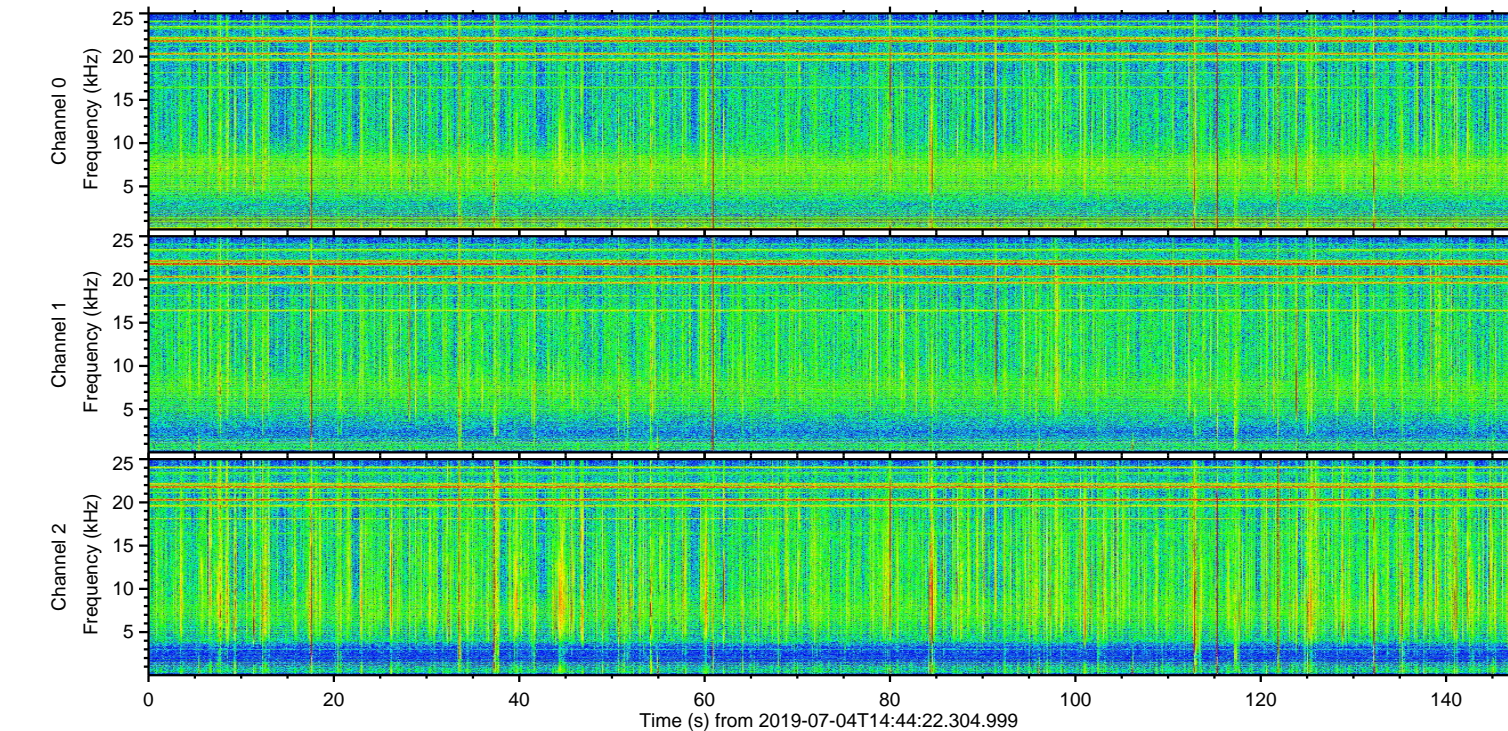
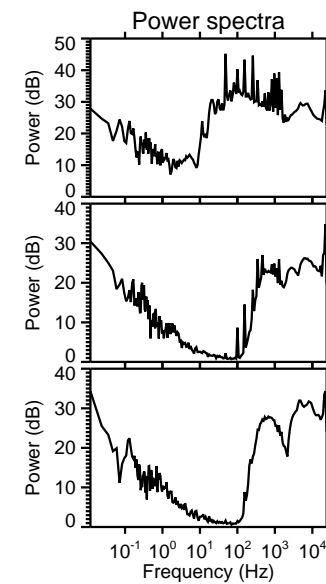
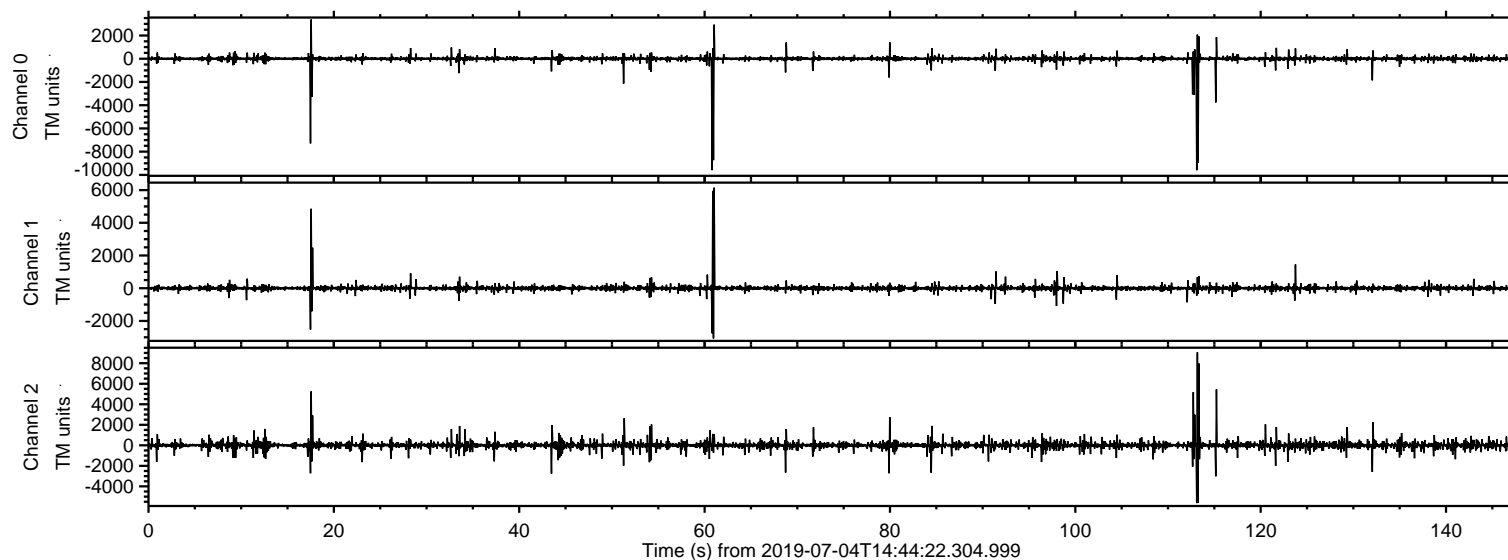

ELMAVAN 3D WAVEFORMS (Measured data sampled at 50 kHz) 51000 packets of 144 samples from 2019-07-04T14:44:22.304.999. Part 114/147

Processed Thu Jul 4 16:52:01 2019 by ELM ver.2012-10-06 from 001\_\_elm20190704\_144421\_\_dat00.bin

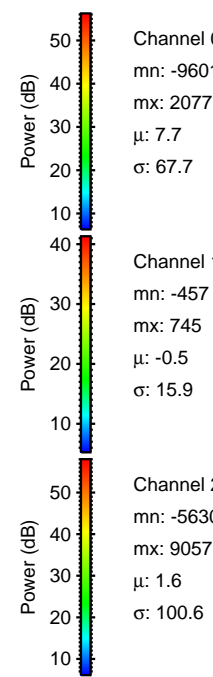
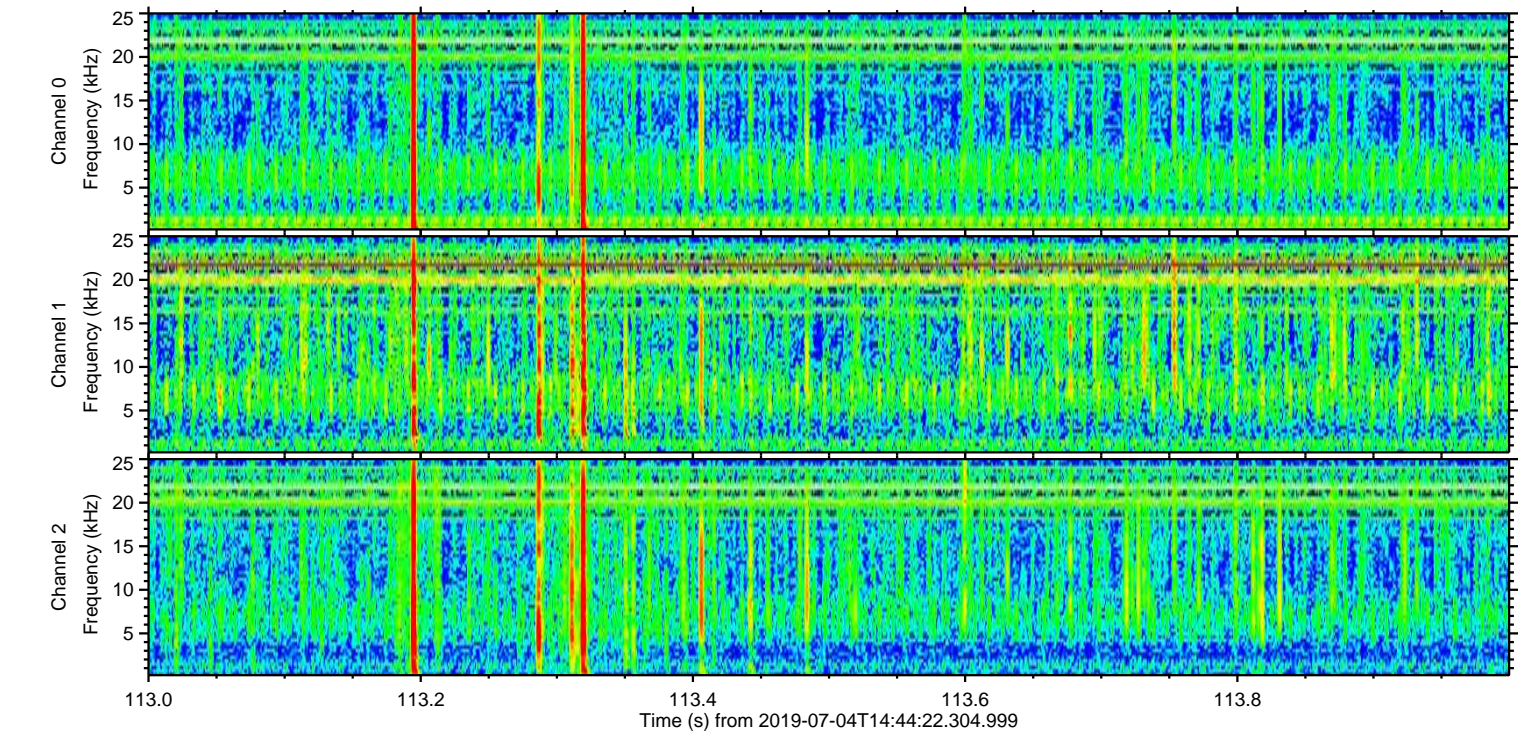
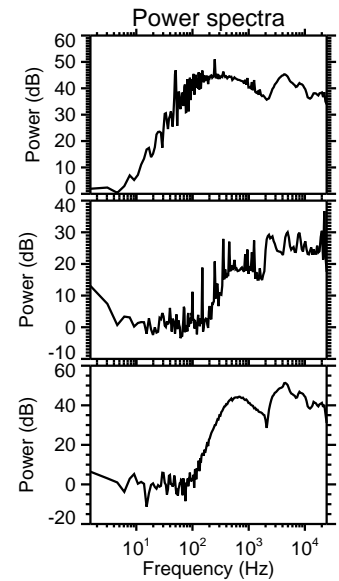
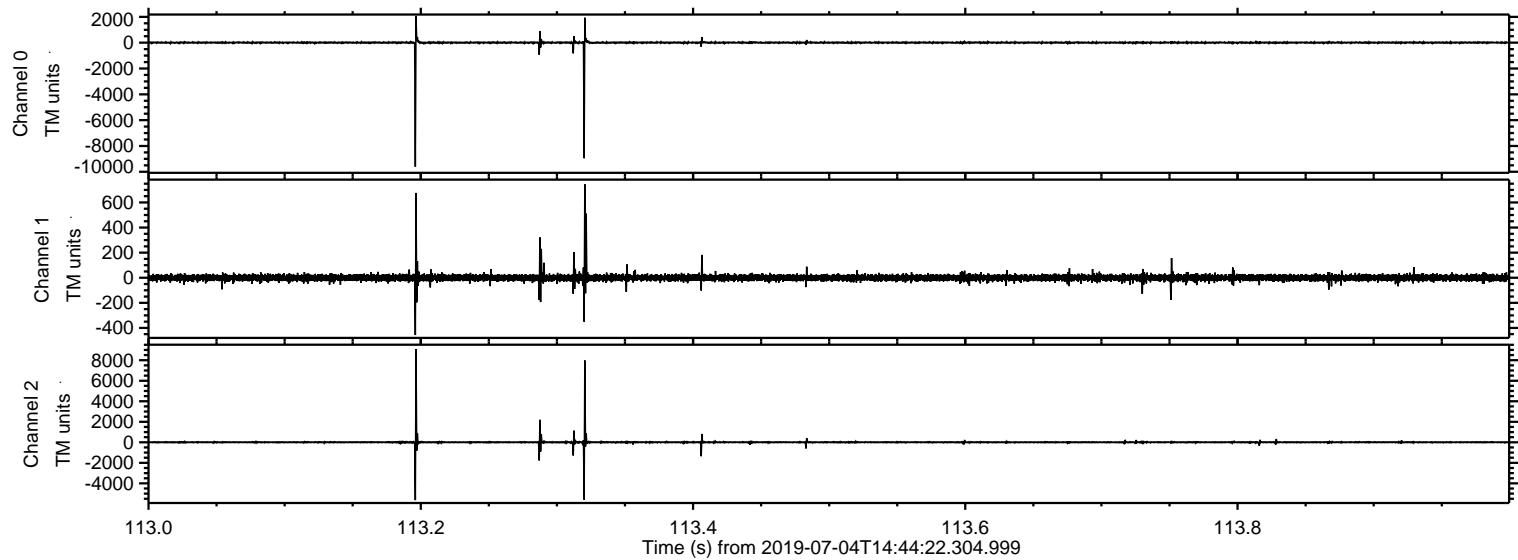



Processed Thu Jul 4 16:52:02 2019 by ELM ver.2012-10-06 from 001\_\_elm20190704\_144421\_\_dat00.bin

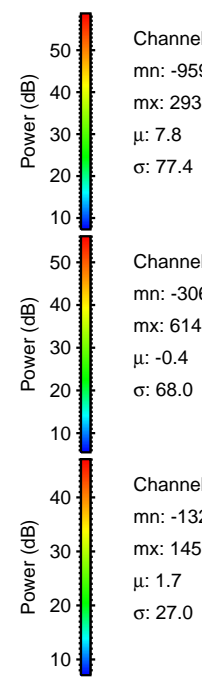
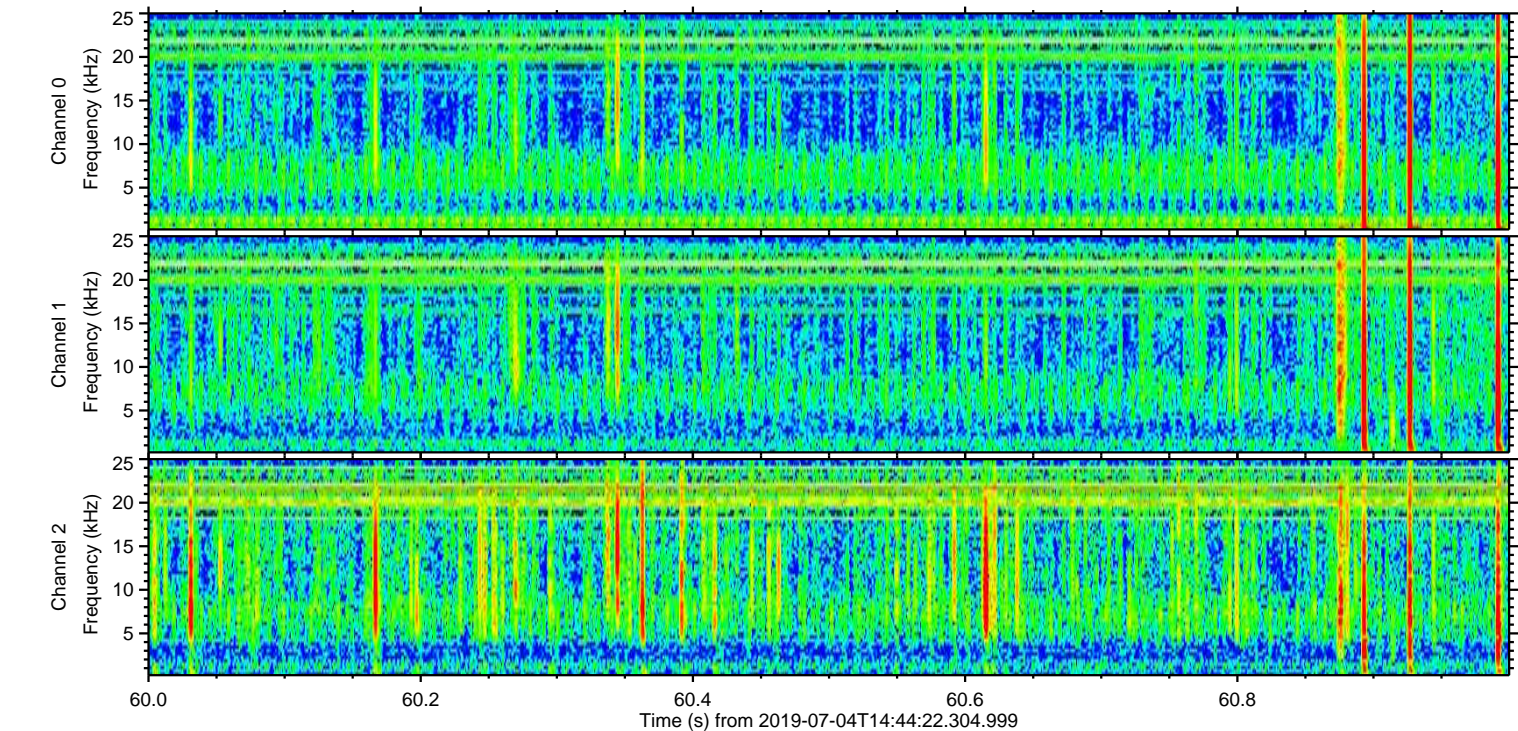
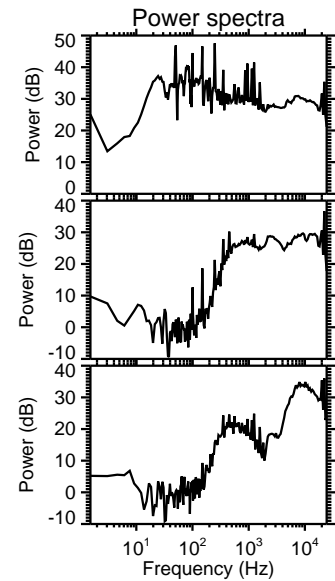
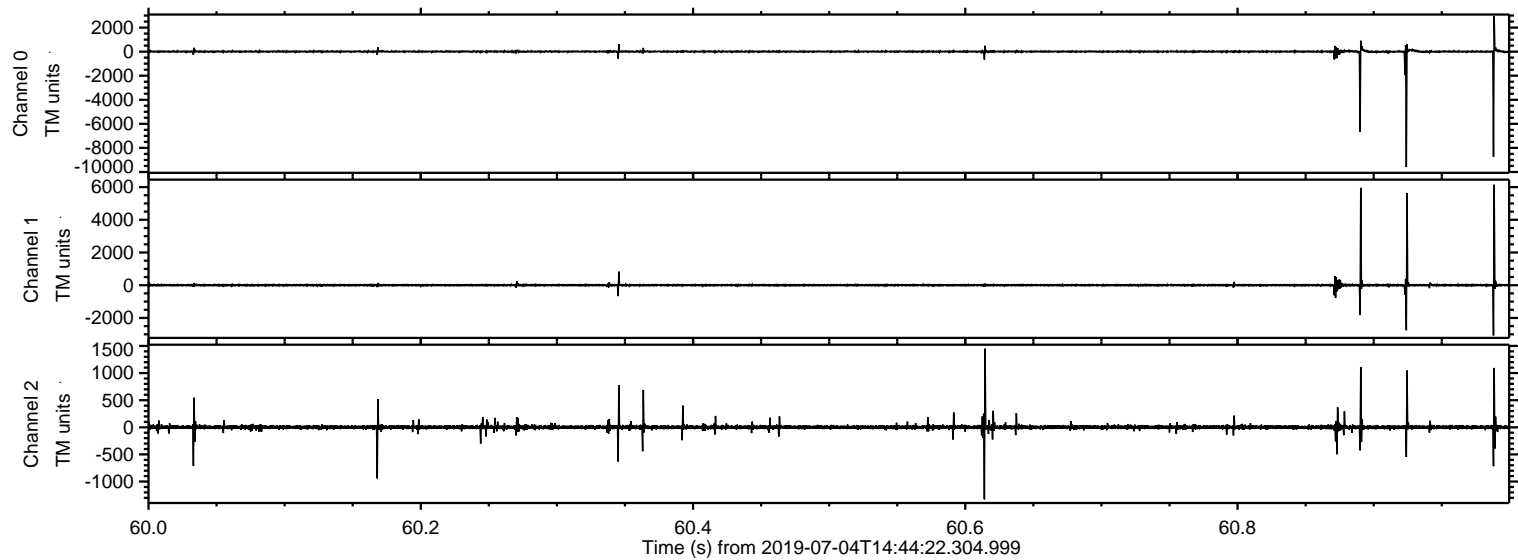

Channel 0  
mn: -9591  
mx: 2937  
 $\mu$ : 7.8  
 $\sigma$ : 77.4

Channel 1  
mn: -3067  
mx: 6148  
 $\mu$ : -0.4  
 $\sigma$ : 68.0

Channel 2  
mn: -1329  
mx: 1450  
 $\mu$ : 1.7  
 $\sigma$ : 27.0



Processed Thu Jul 4 16:52:02 2019 by ELM ver.2012-10-06 from 001\_\_elm20190704\_144421\_\_dat00.bin

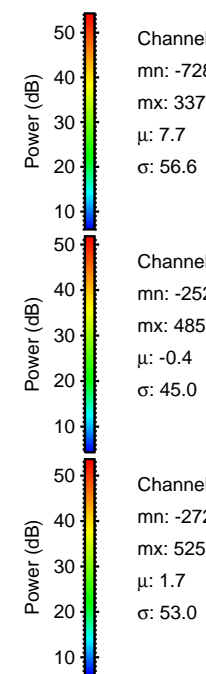
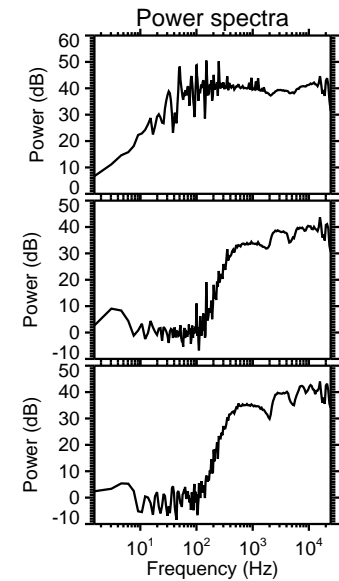
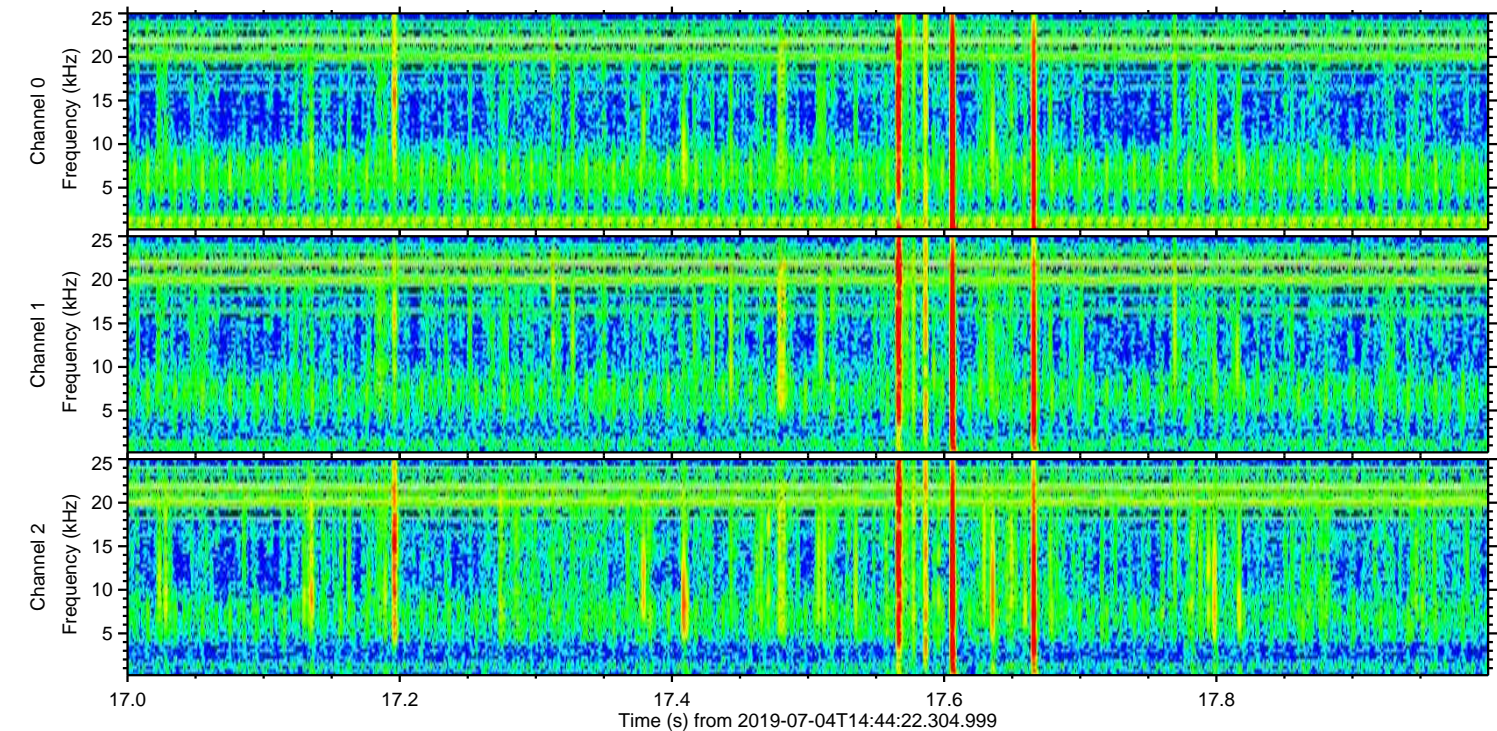
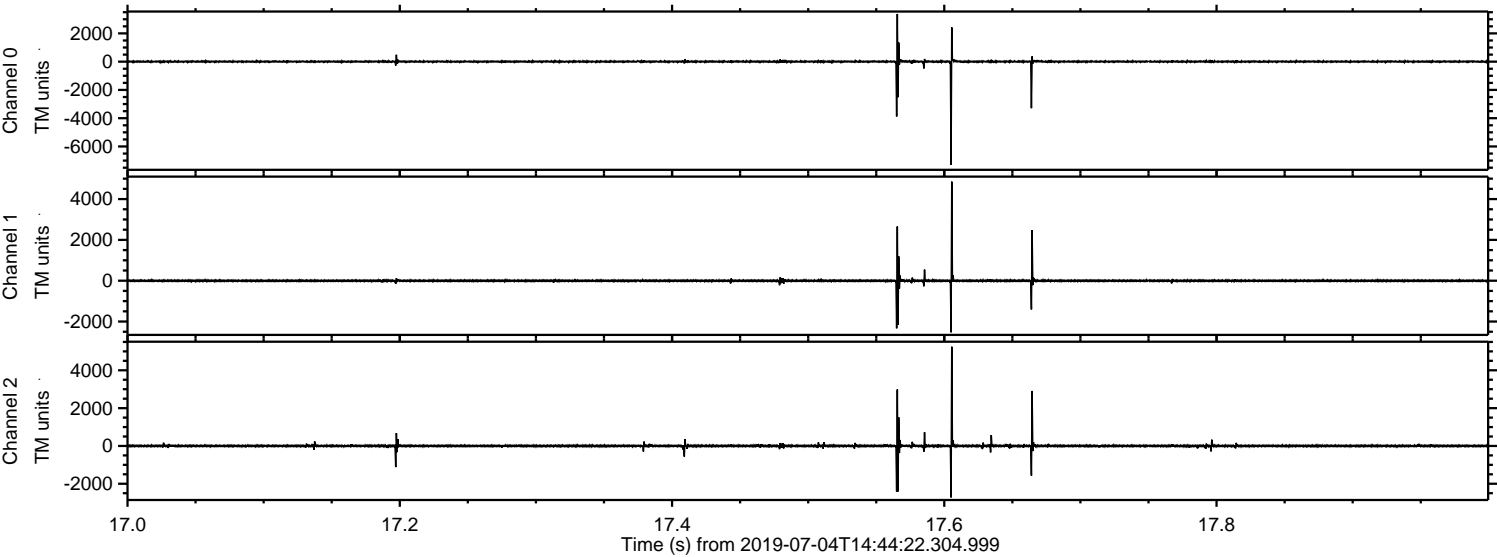



ELMAVAN 3D WAVEFORMS (Measured data sampled at 50 kHz) 51000 packets of 144 samples from 2019-07-04T14:44:22.304.999. Part 116/147

Processed Thu Jul 4 16:52:03 2019 by ELM ver.2012-10-06 from 001\_\_elm20190704\_144421\_\_dat00.bin

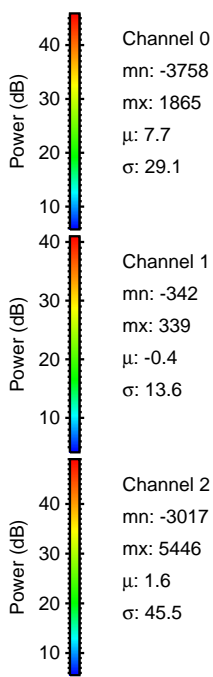
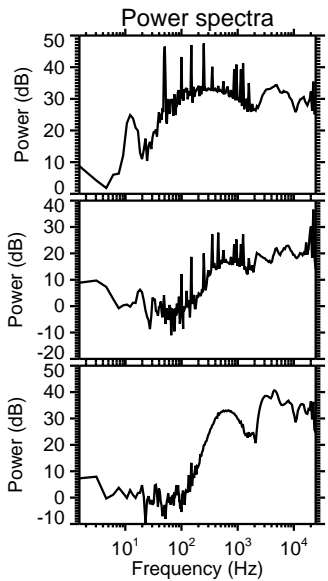
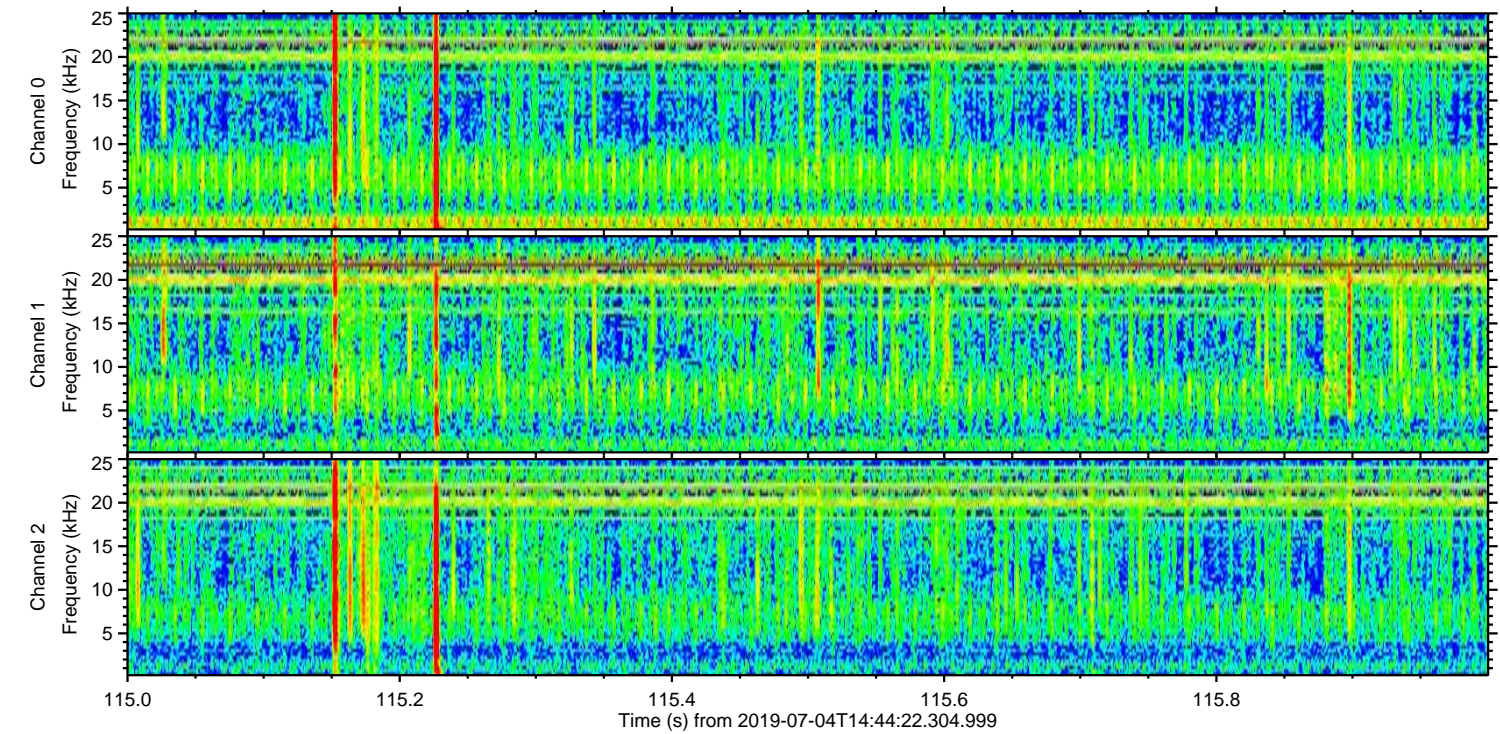
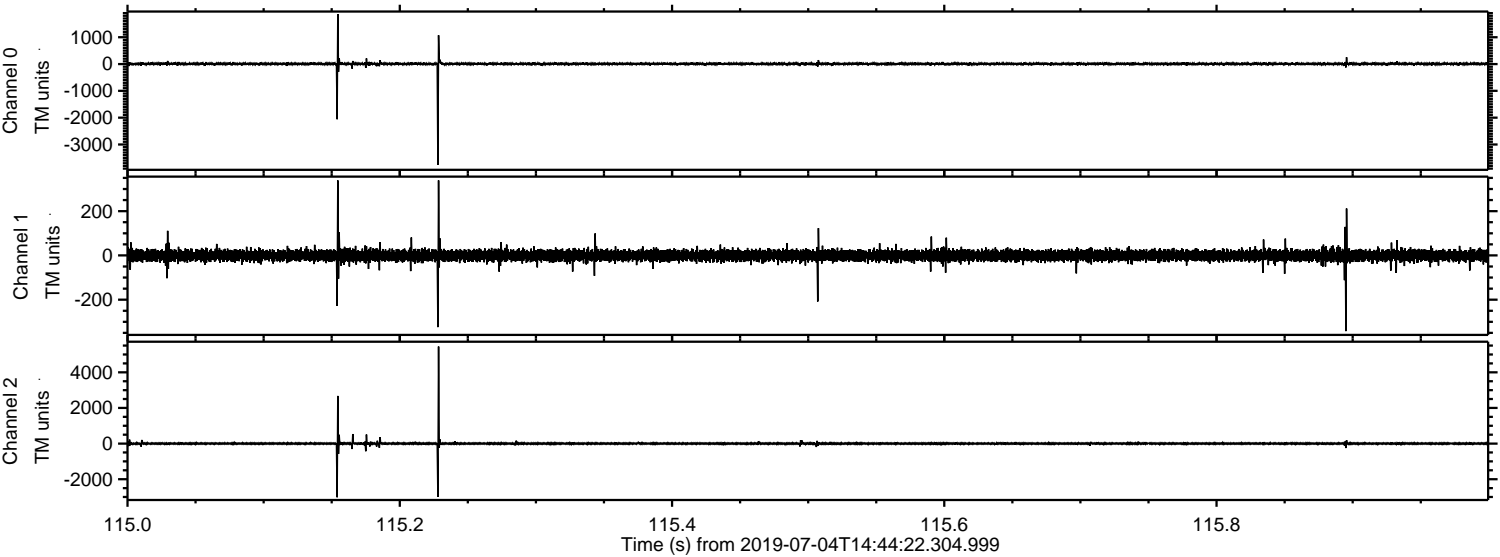



Processed Thu Jul 4 16:52:04 2019 by ELM ver.2012-10-06 from 001\_\_elm20190704\_144421\_\_dat00.bin

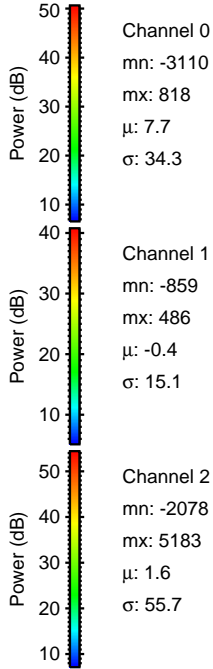
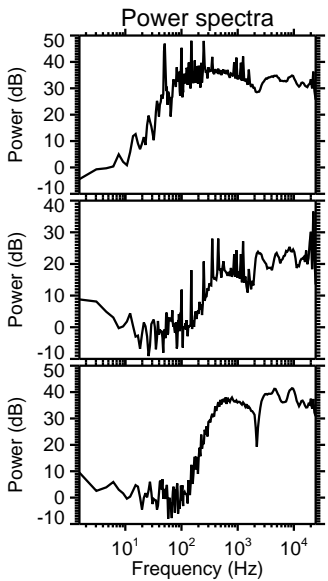
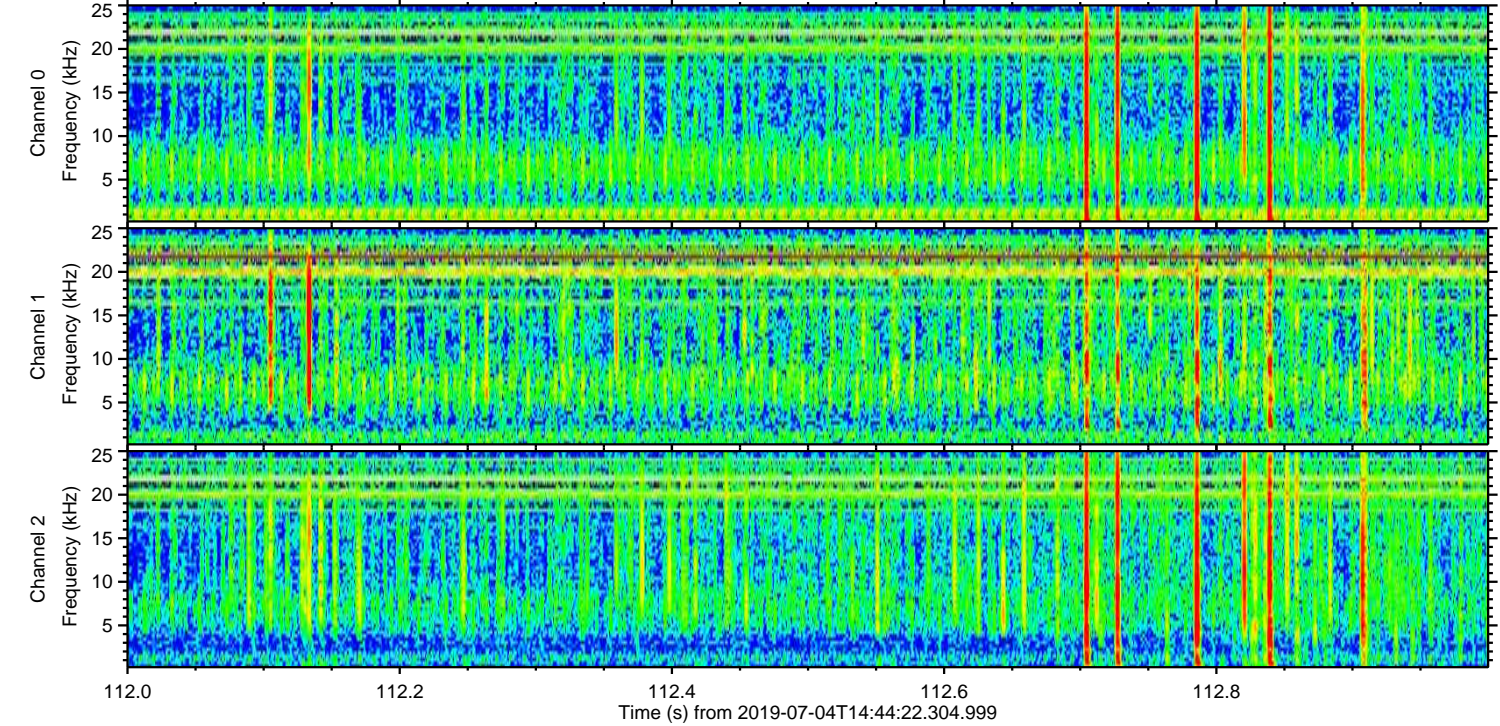
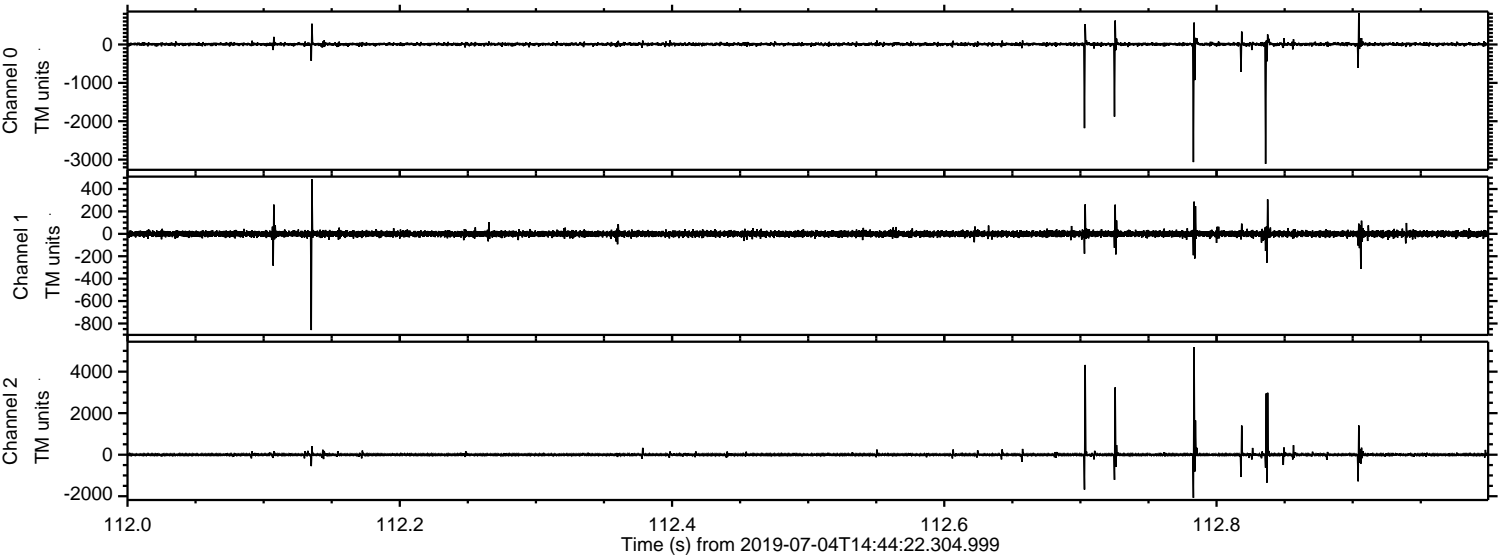



Processed Thu Jul 4 16:52:05 2019 by ELM ver.2012-10-06 from 001\_\_elm20190704\_144421\_\_dat00.bin

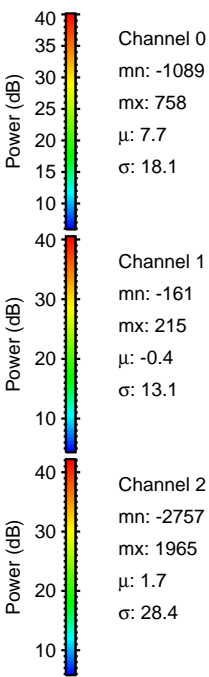
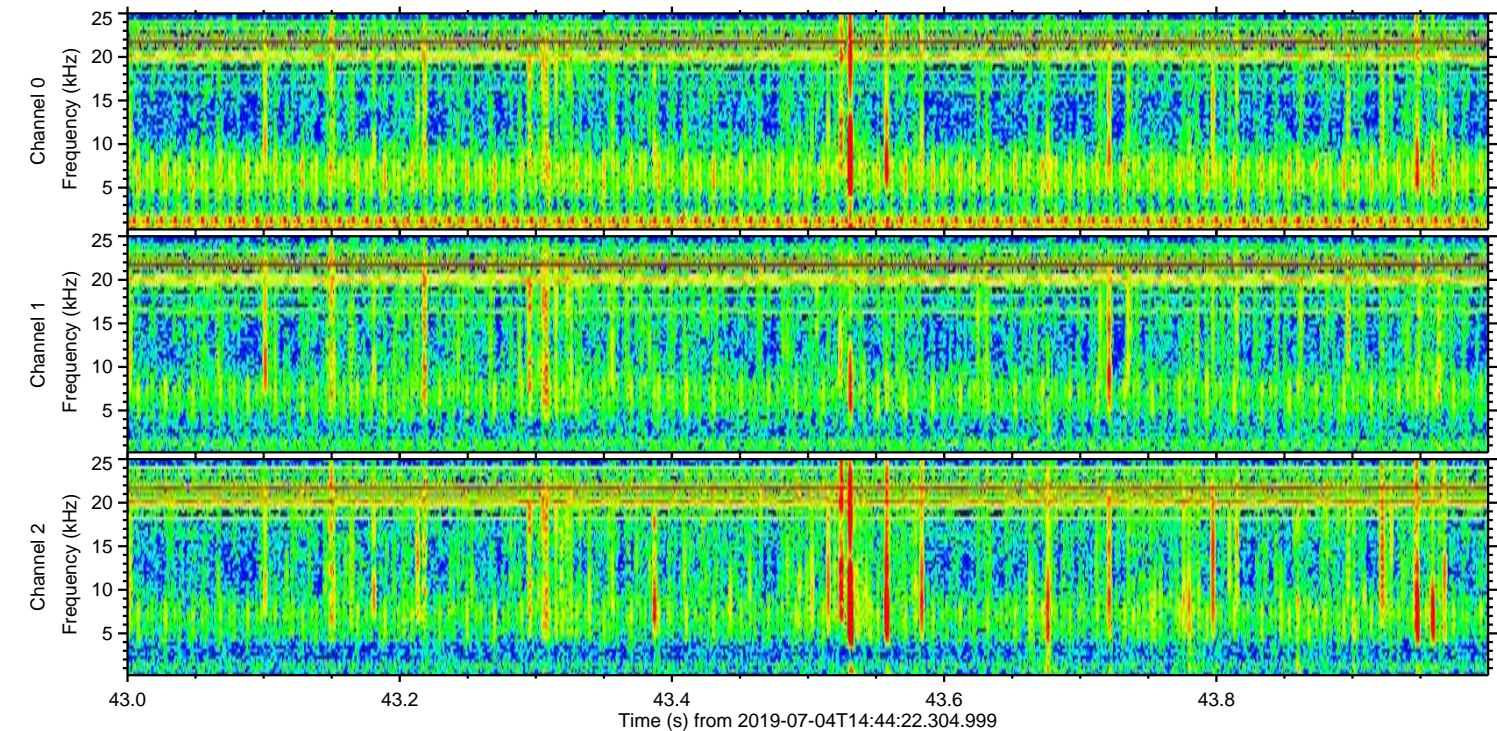
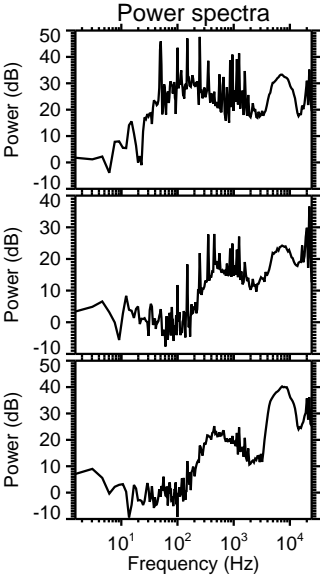
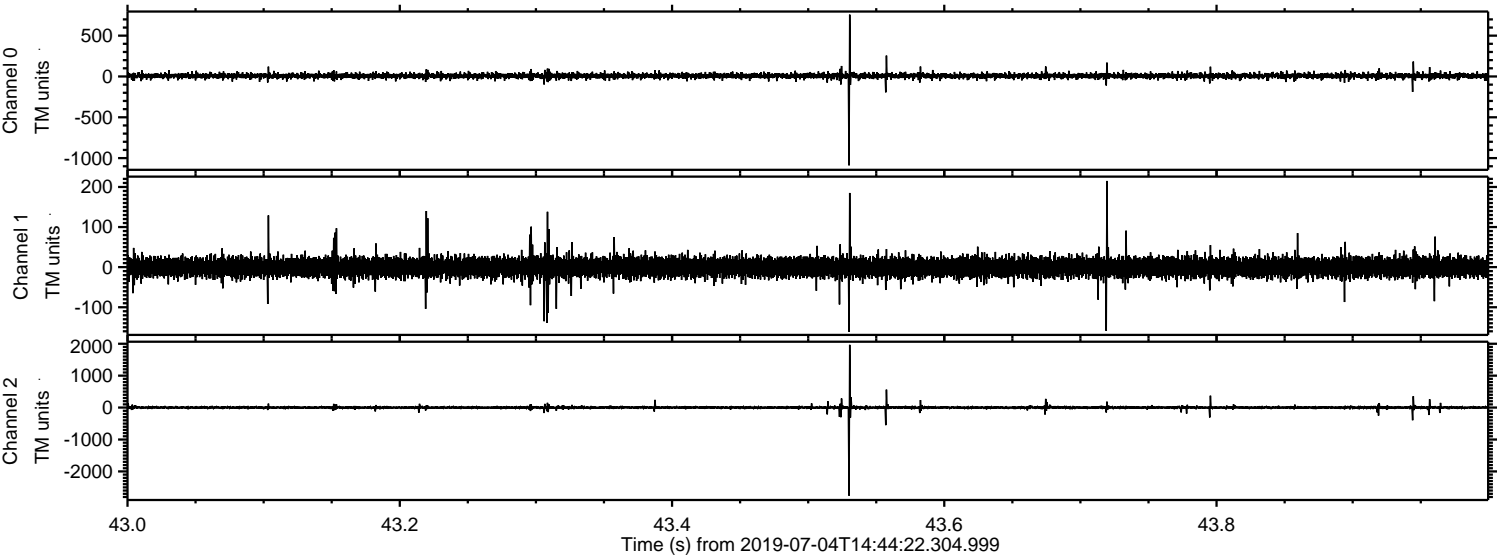



Processed Thu Jul 4 16:52:05 2019 by ELM ver.2012-10-06 from 001\_\_elm20190704\_144421\_\_dat00.bin

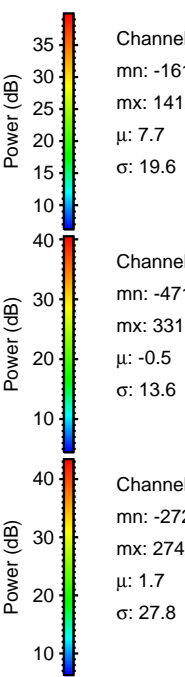
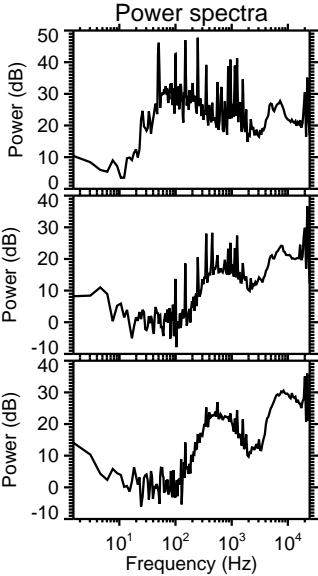
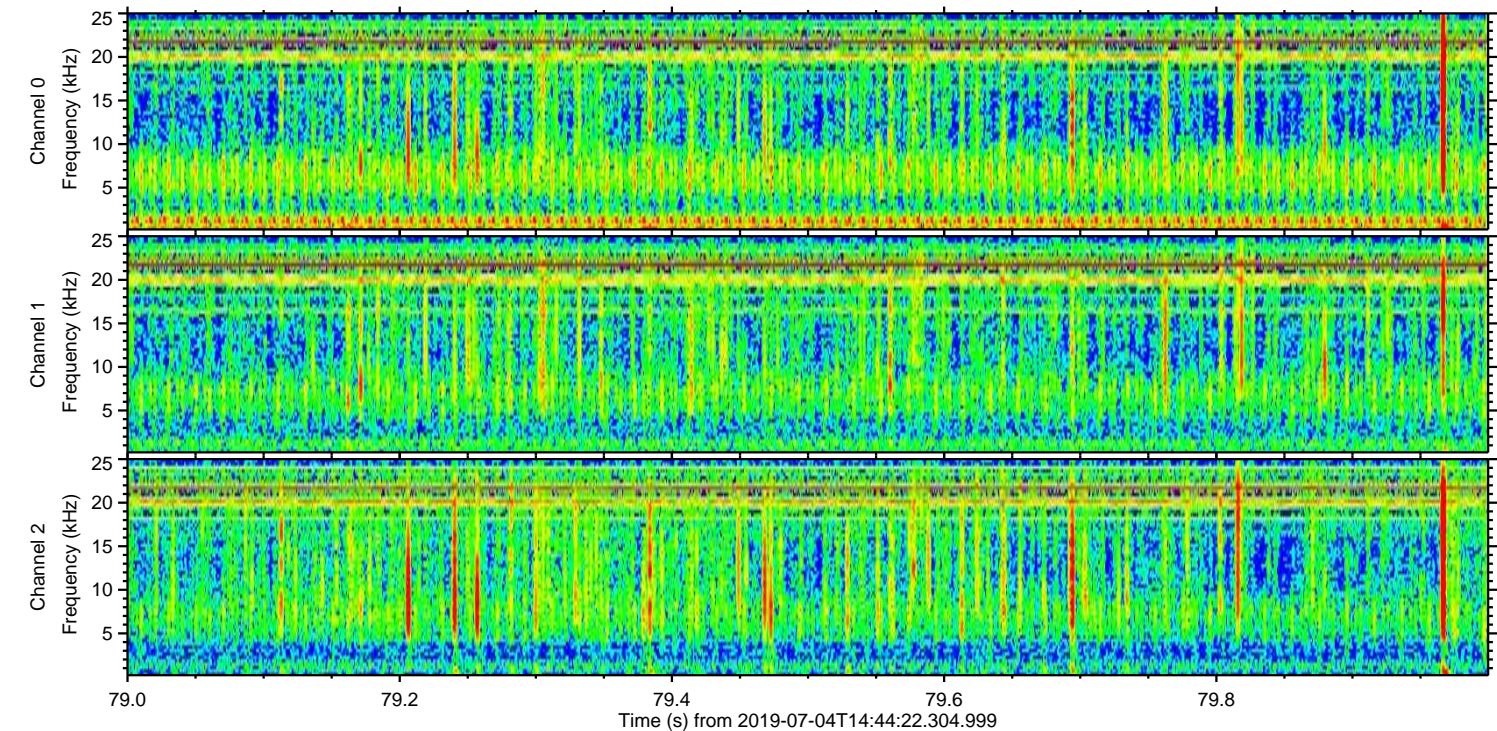
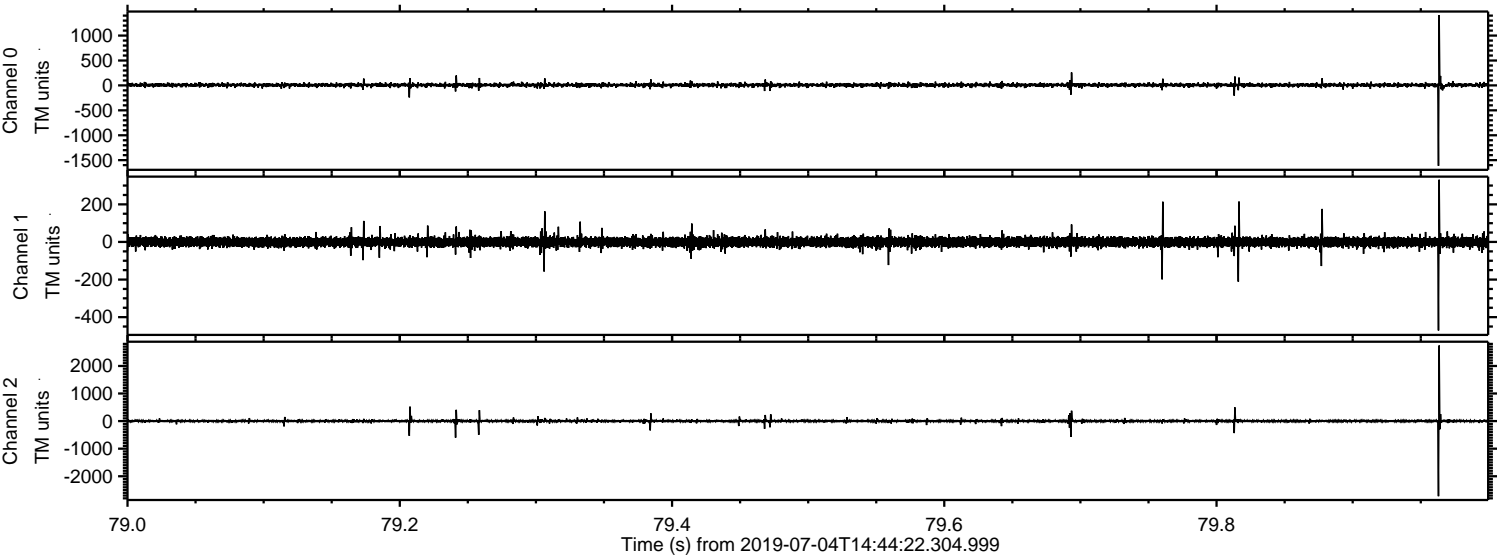

Channel 0  
mn: -1613  
mx: 1412  
 $\mu$ : 7.7  
 $\sigma$ : 19.6

Channel 1  
mn: -471  
mx: 331  
 $\mu$ : -0.5  
 $\sigma$ : 13.6

Channel 2  
mn: -2725  
mx: 2742  
 $\mu$ : 1.7  
 $\sigma$ : 27.8



Processed Thu Jul 4 16:52:06 2019 by ELM ver.2012-10-06 from 001\_\_elm20190704\_144421\_\_dat00.bin

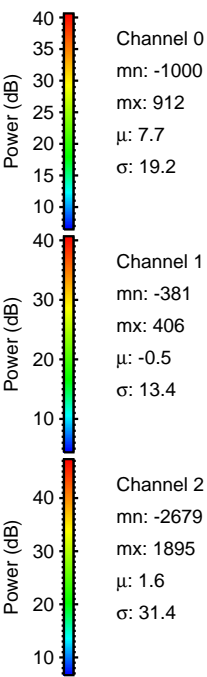
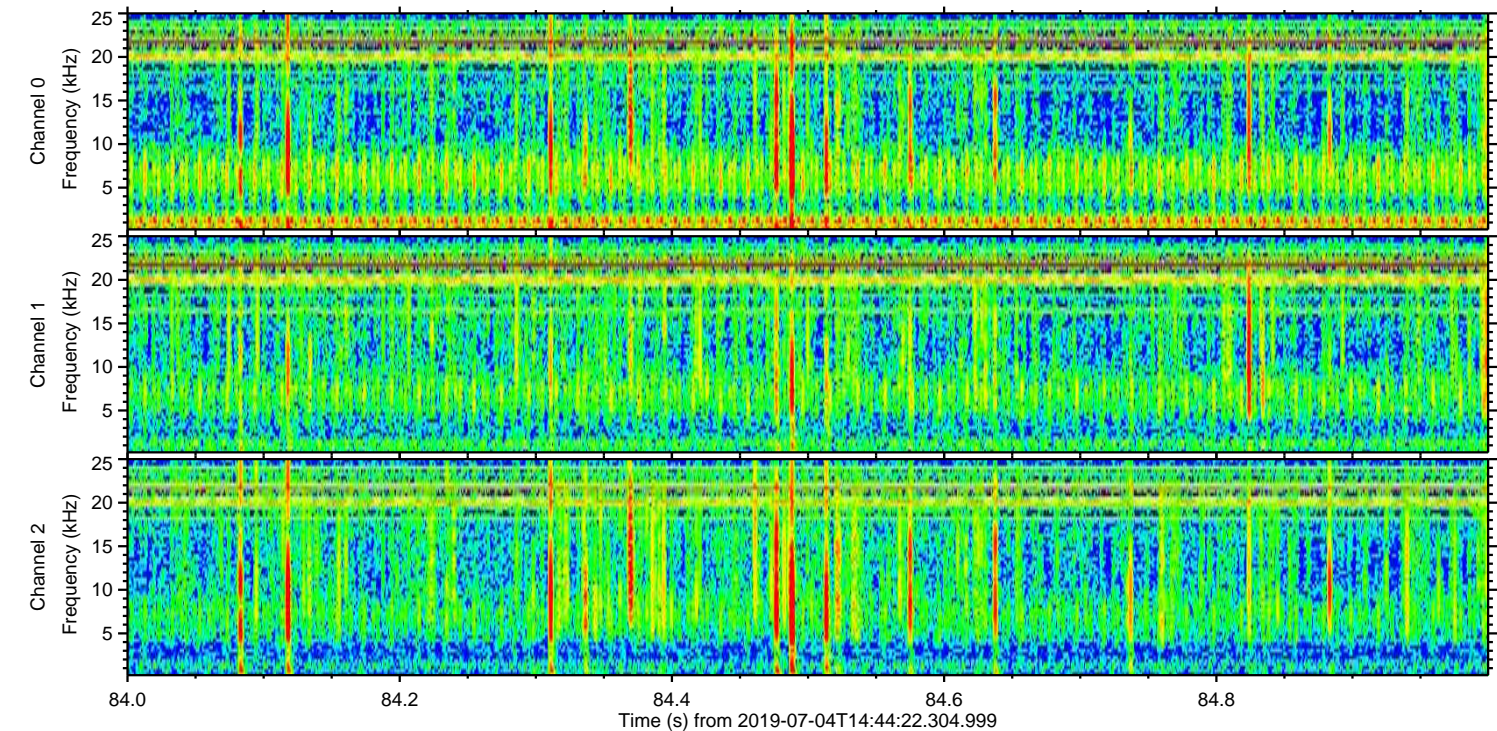
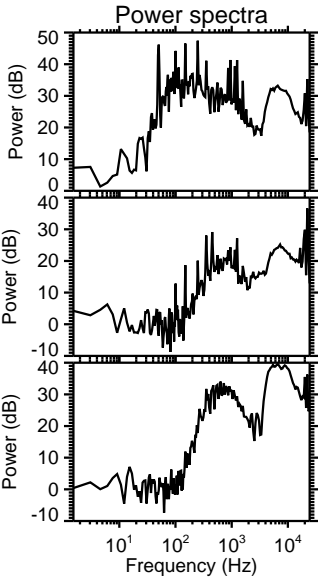
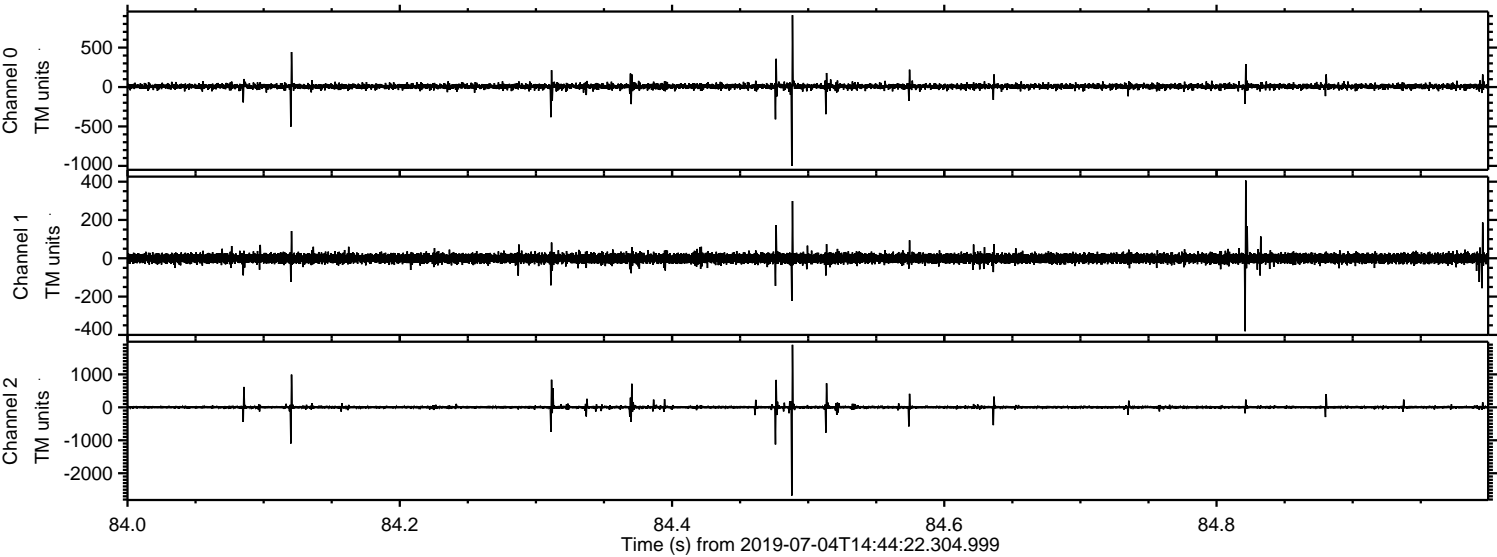



Processed Thu Jul 4 16:52:07 2019 by ELM ver.2012-10-06 from 001\_\_elm20190704\_144421\_\_dat00.bin

