

ELMAVAN 3D WAVEFORMS (Measured data sampled at 50 kHz) 51000 packets of 144 samples from 2019-07-04T14:34:21.895.000.

Processed Thu Jul 4 16:42:21 2019 by ELM ver.2012-10-06 from 001__elm20190704_143420__dat00.bin

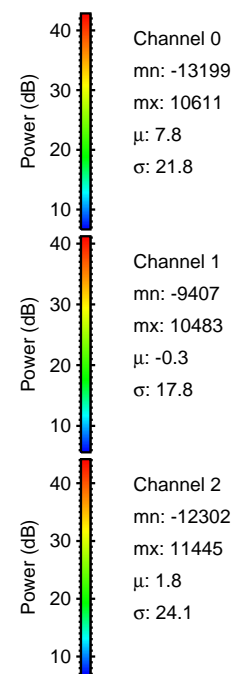

Processed Thu Jul 4 16:42:30 2019 by ELM ver.2012-10-06 from 001__elm20190704_143420__dat00.bin

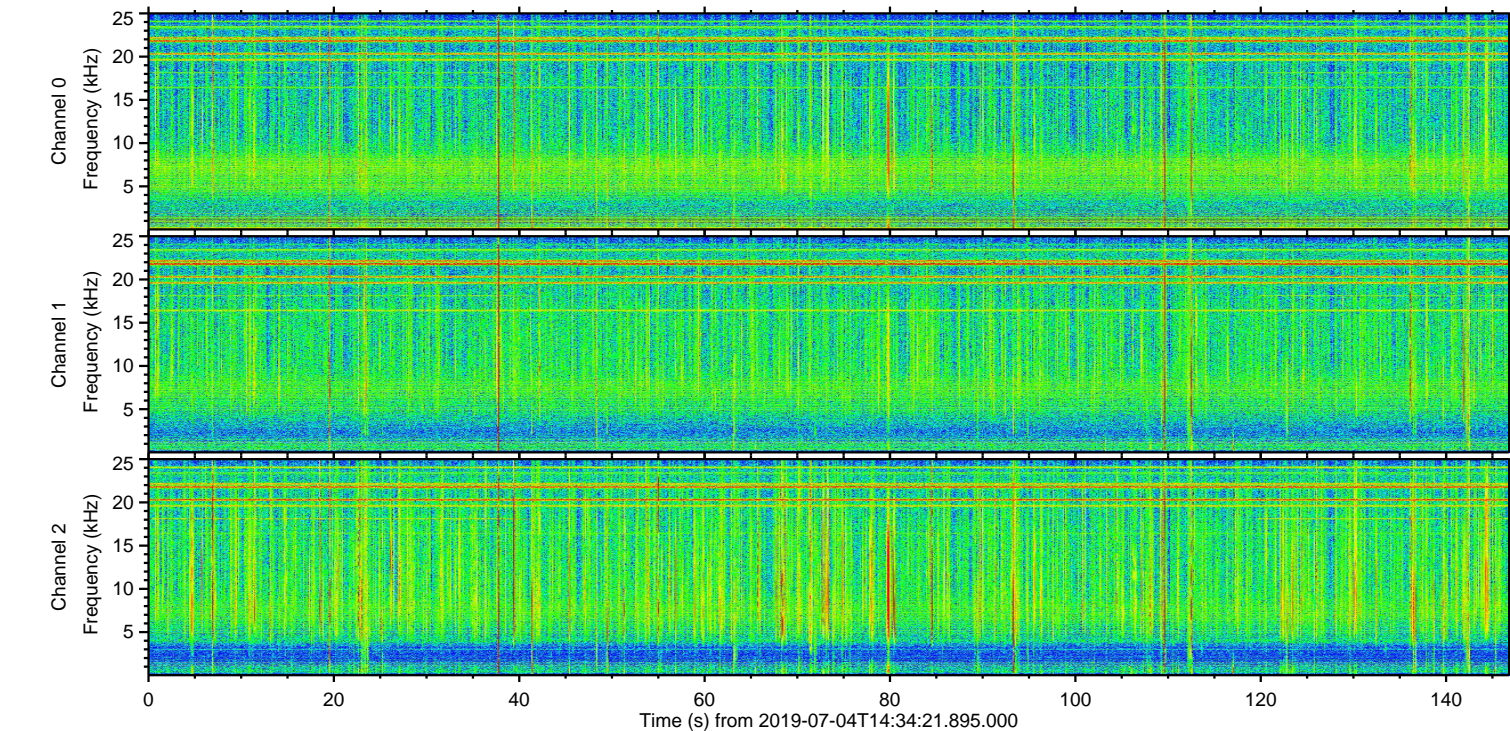
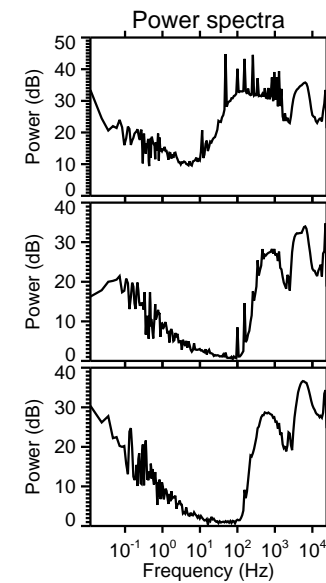
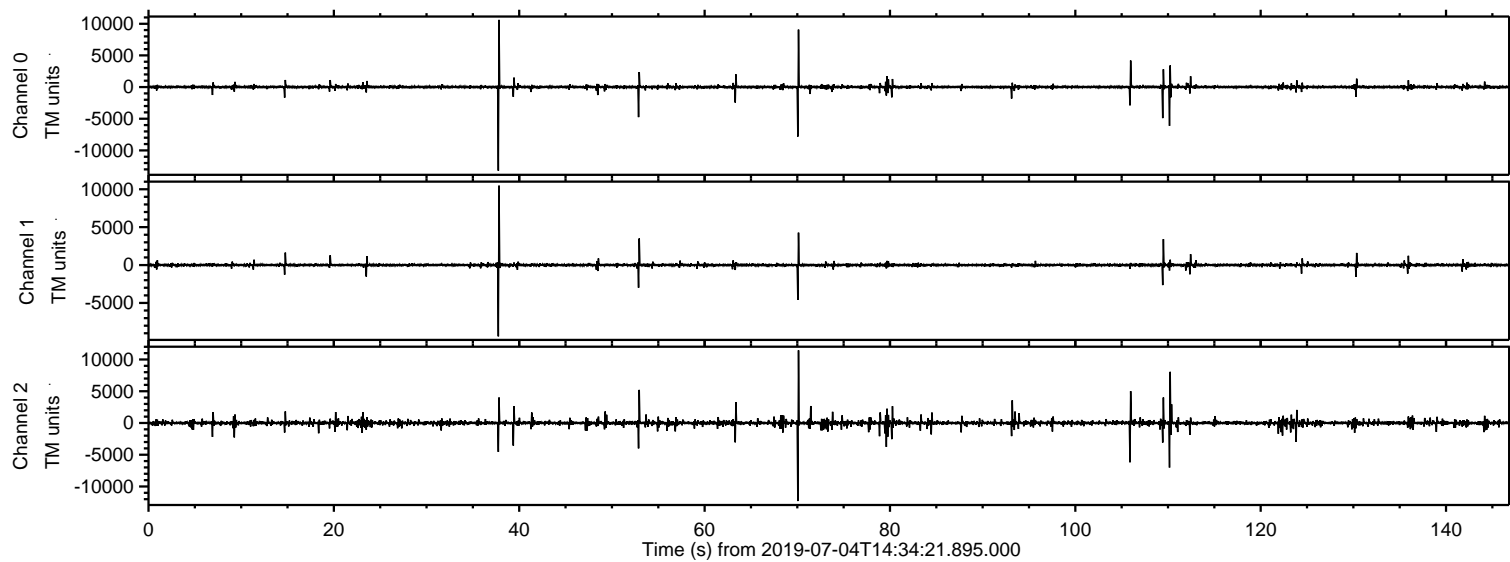
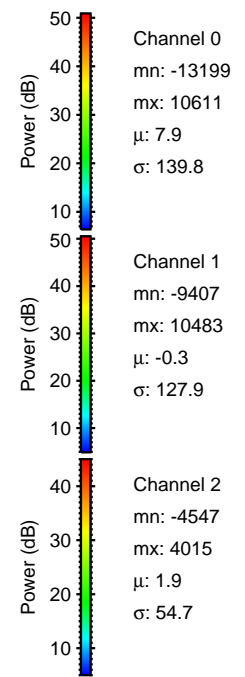
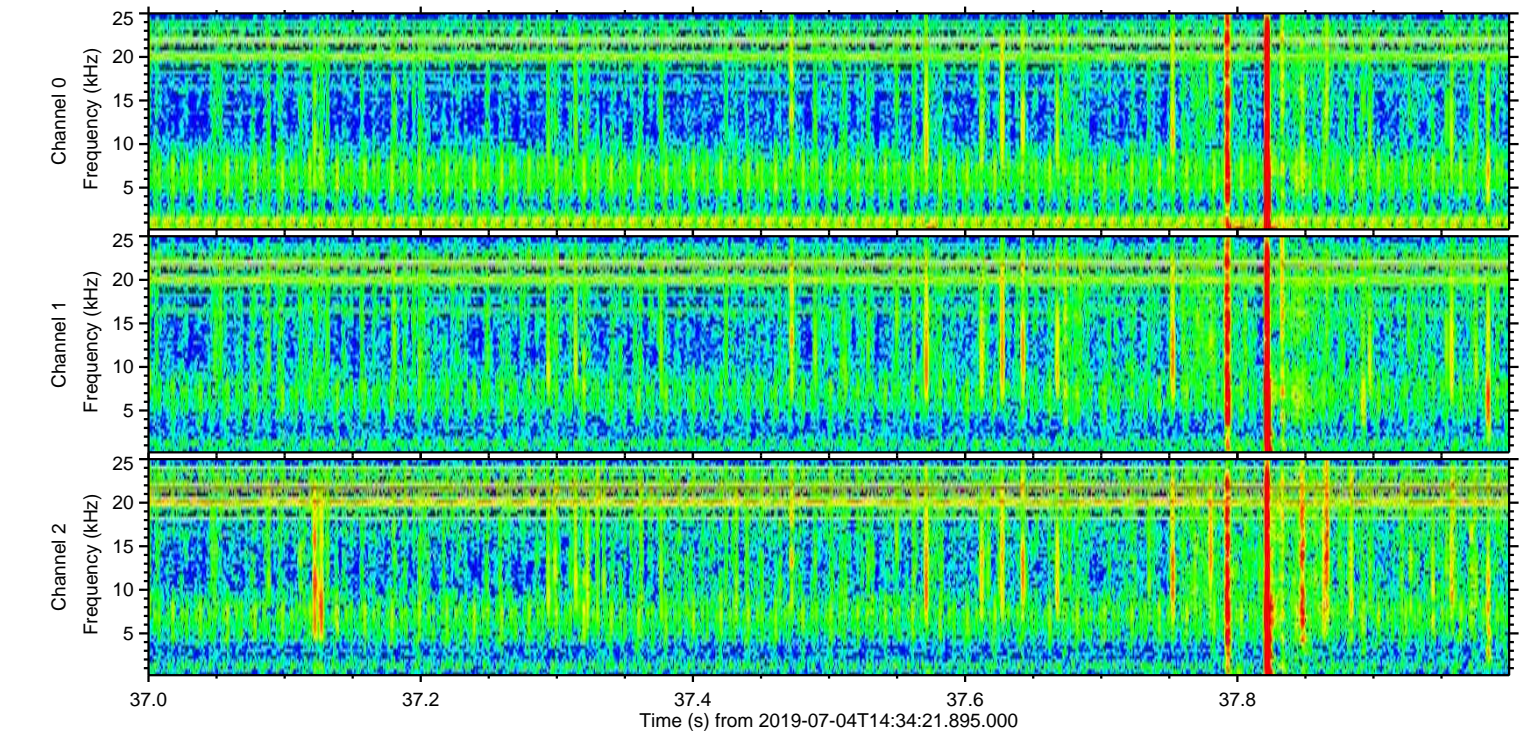
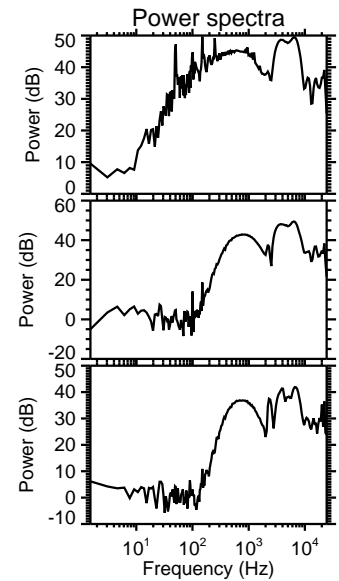
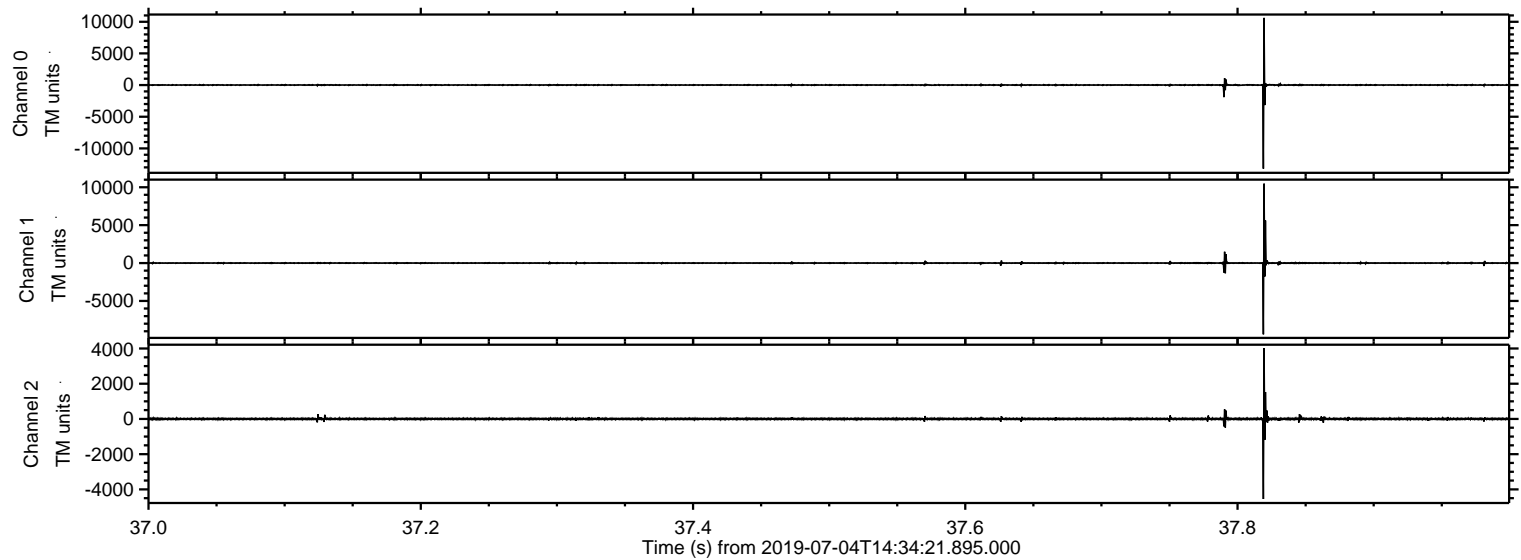

Processed Thu Jul 4 16:42:31 2019 by ELM ver.2012-10-06 from 001__elm20190704_143420__dat00.bin

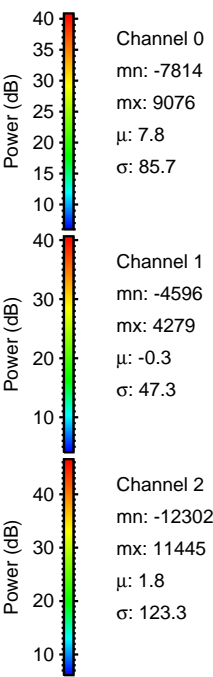
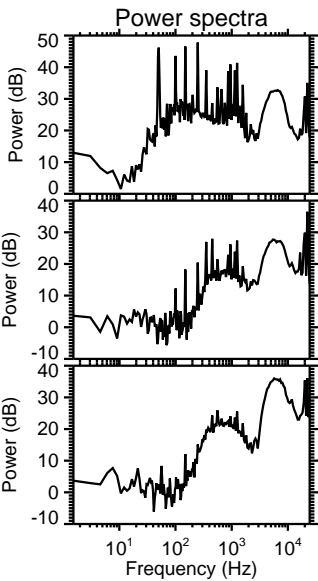
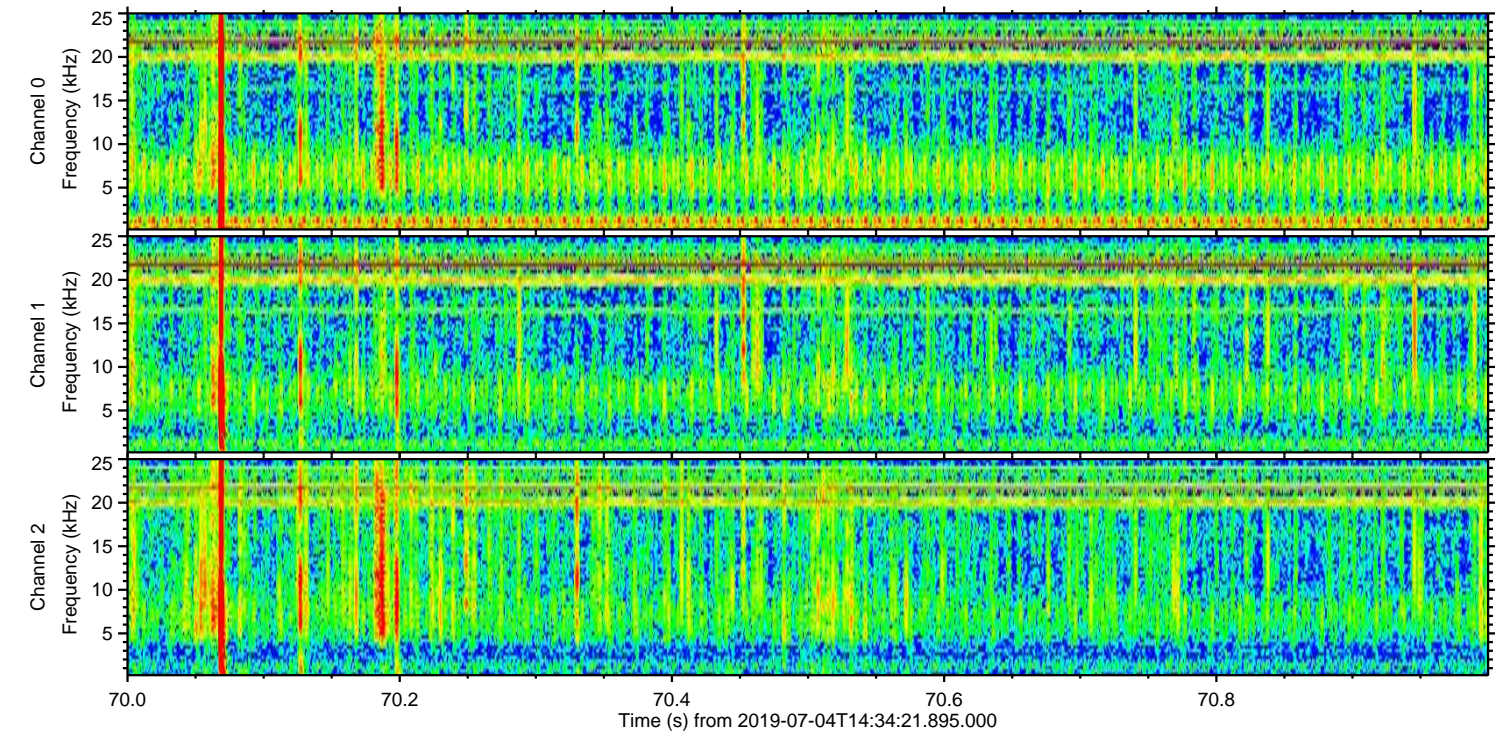
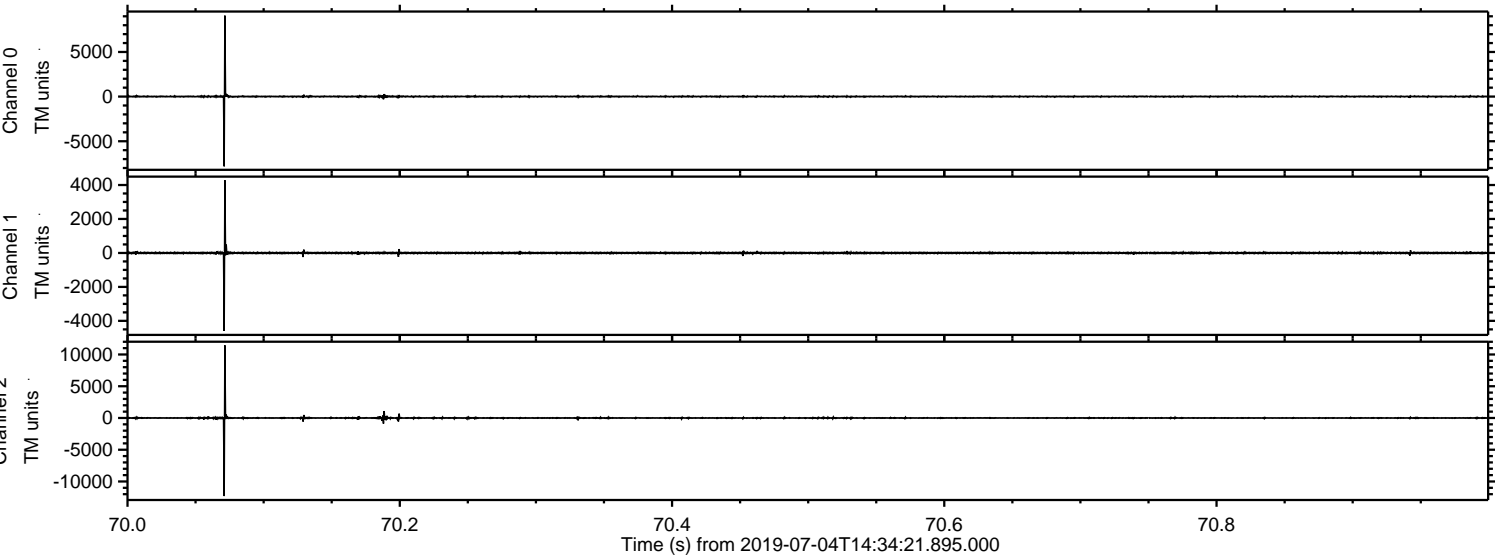

ELMAVAN 3D WAVEFORMS (Measured data sampled at 50 kHz) 51000 packets of 144 samples from 2019-07-04T14:34:21.895.000. Part 111/147

Processed Thu Jul 4 16:42:32 2019 by ELM ver.2012-10-06 from 001__elm20190704_143420__dat00.bin

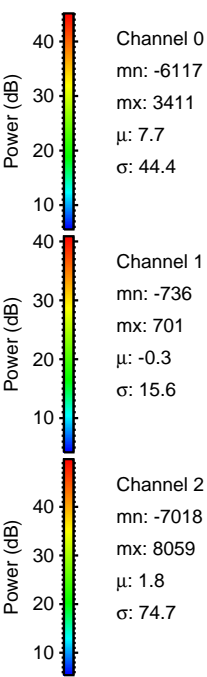
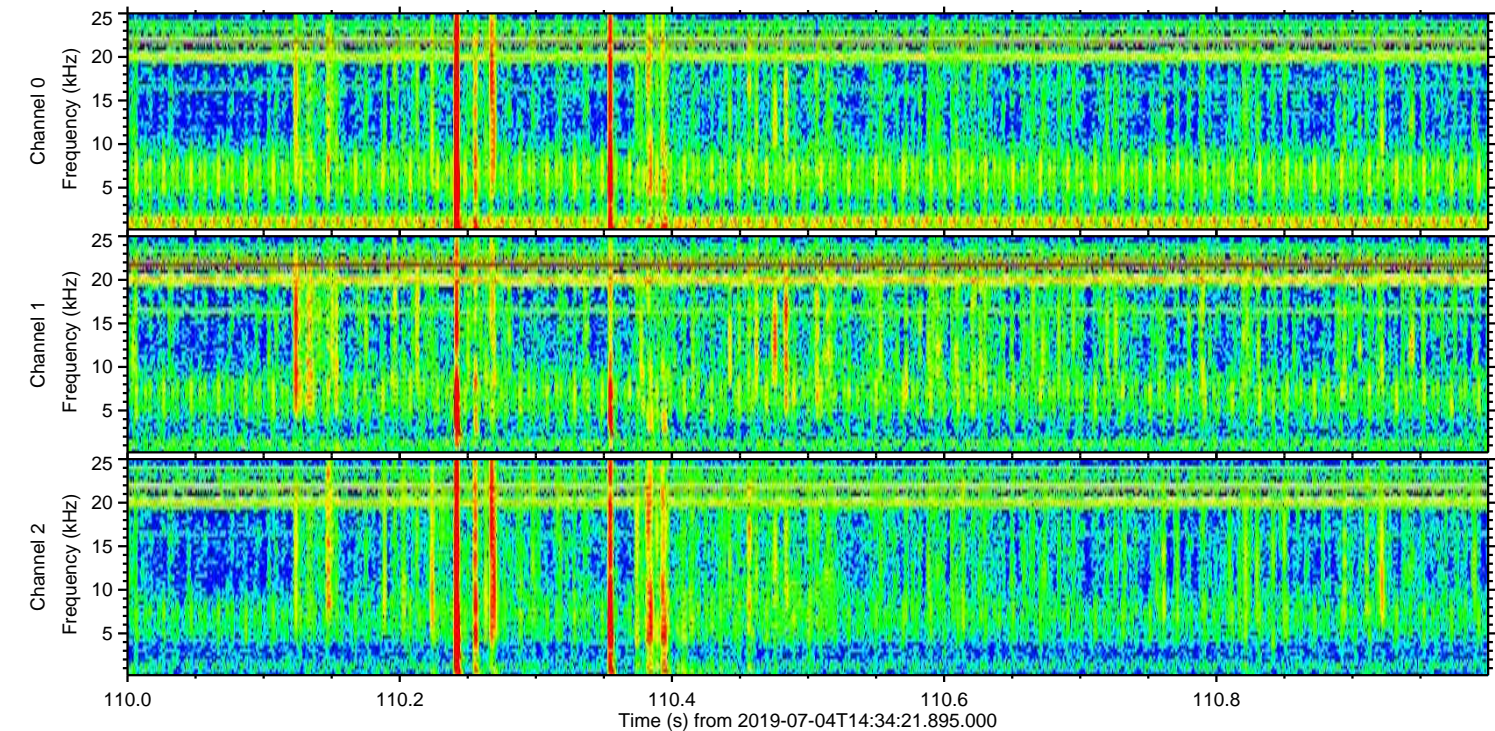
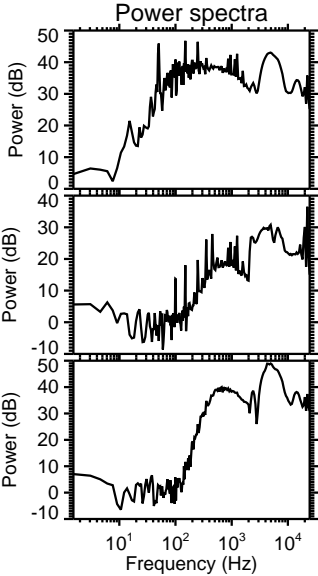
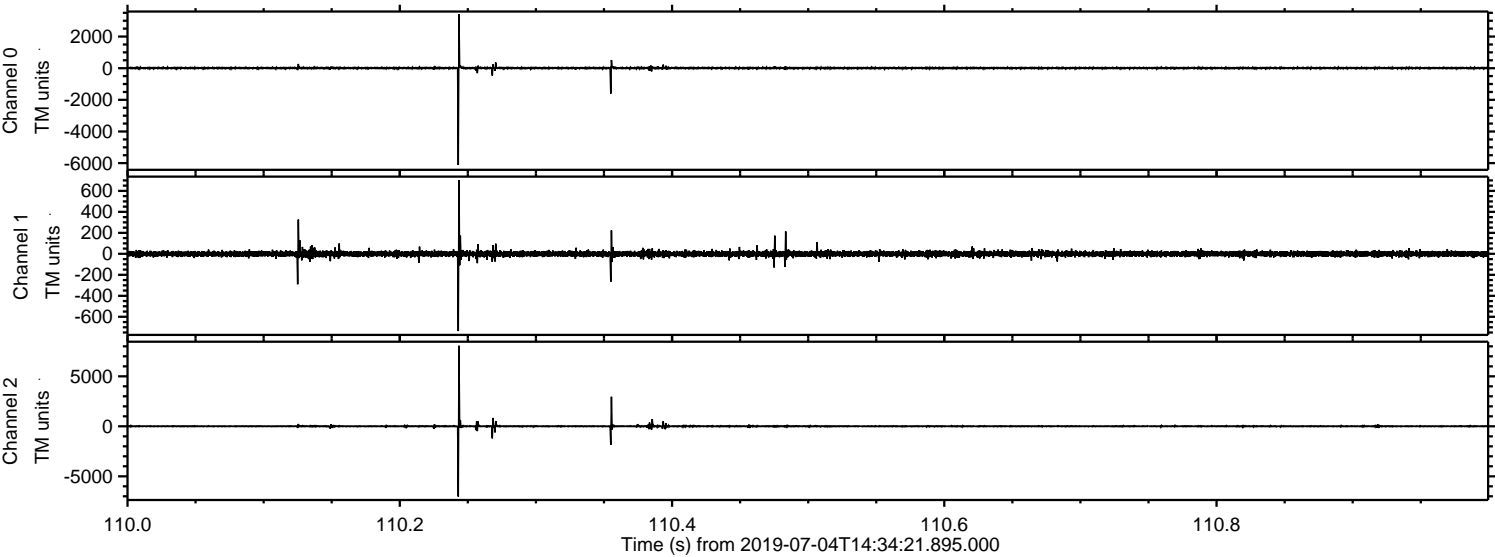

ELMAVAN 3D WAVEFORMS (Measured data sampled at 50 kHz) 51000 packets of 144 samples from 2019-07-04T14:34:21.895.000. Part 106/147

Processed Thu Jul 4 16:42:33 2019 by ELM ver.2012-10-06 from 001__elm20190704_143420__dat00.bin

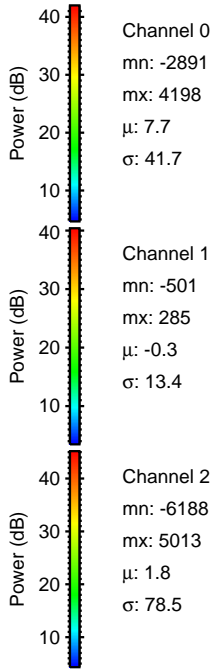
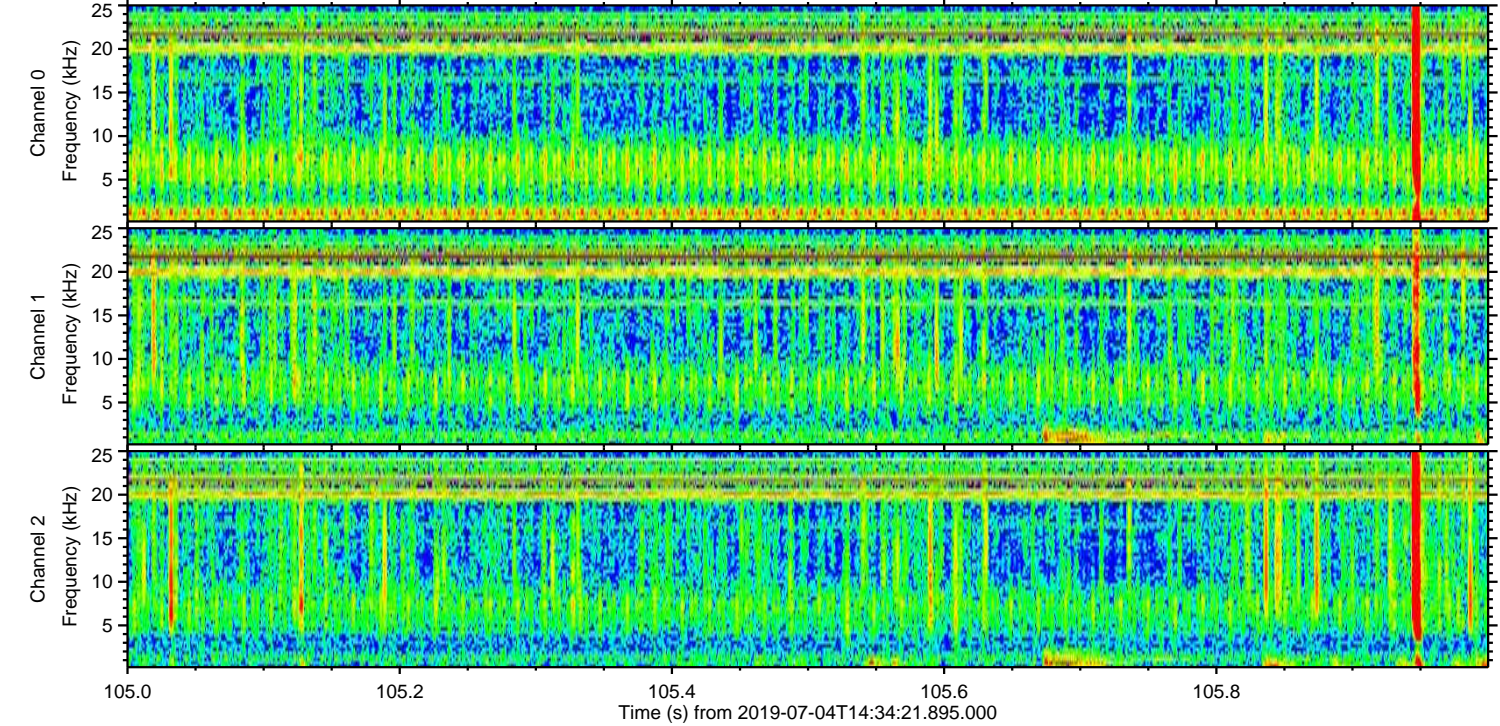
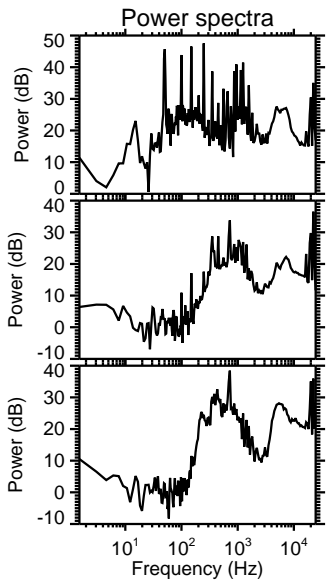
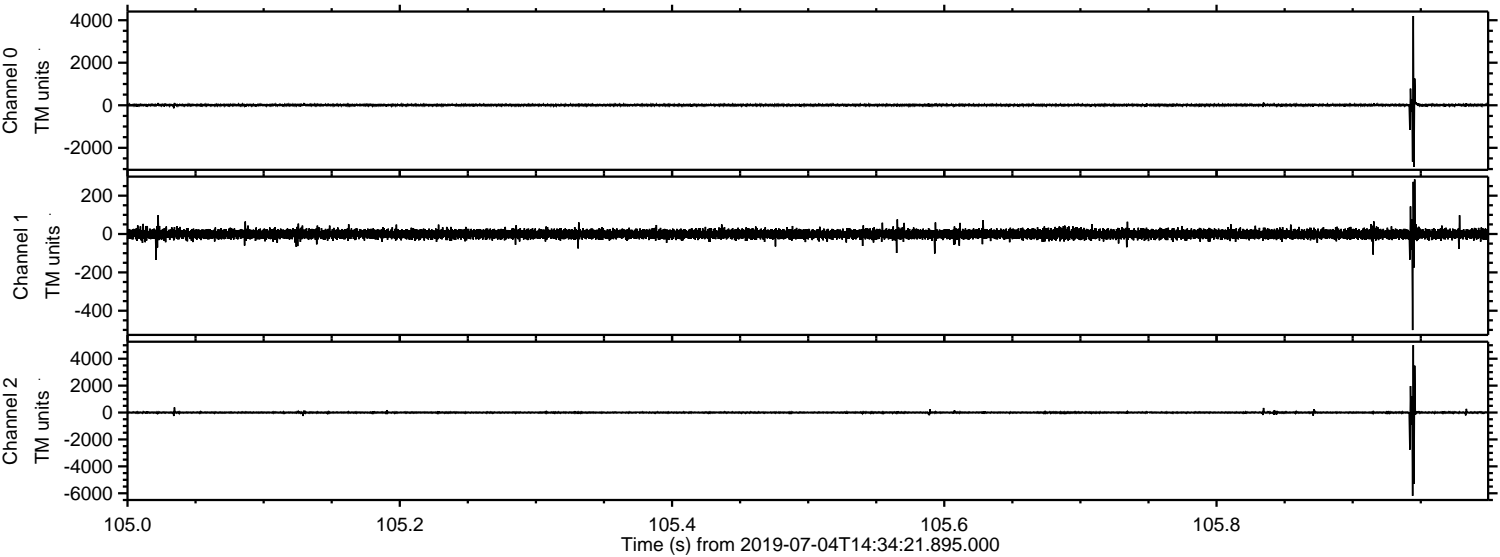

Processed Thu Jul 4 16:42:34 2019 by ELM ver.2012-10-06 from 001__elm20190704_143420__dat00.bin

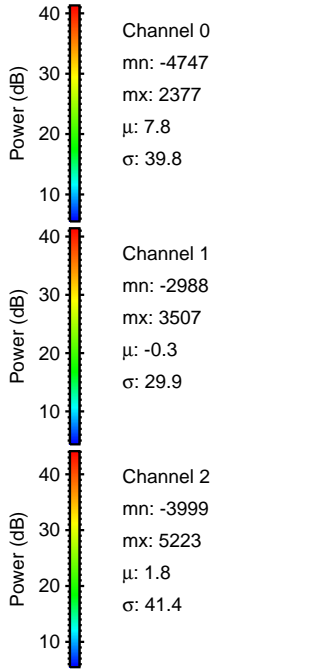
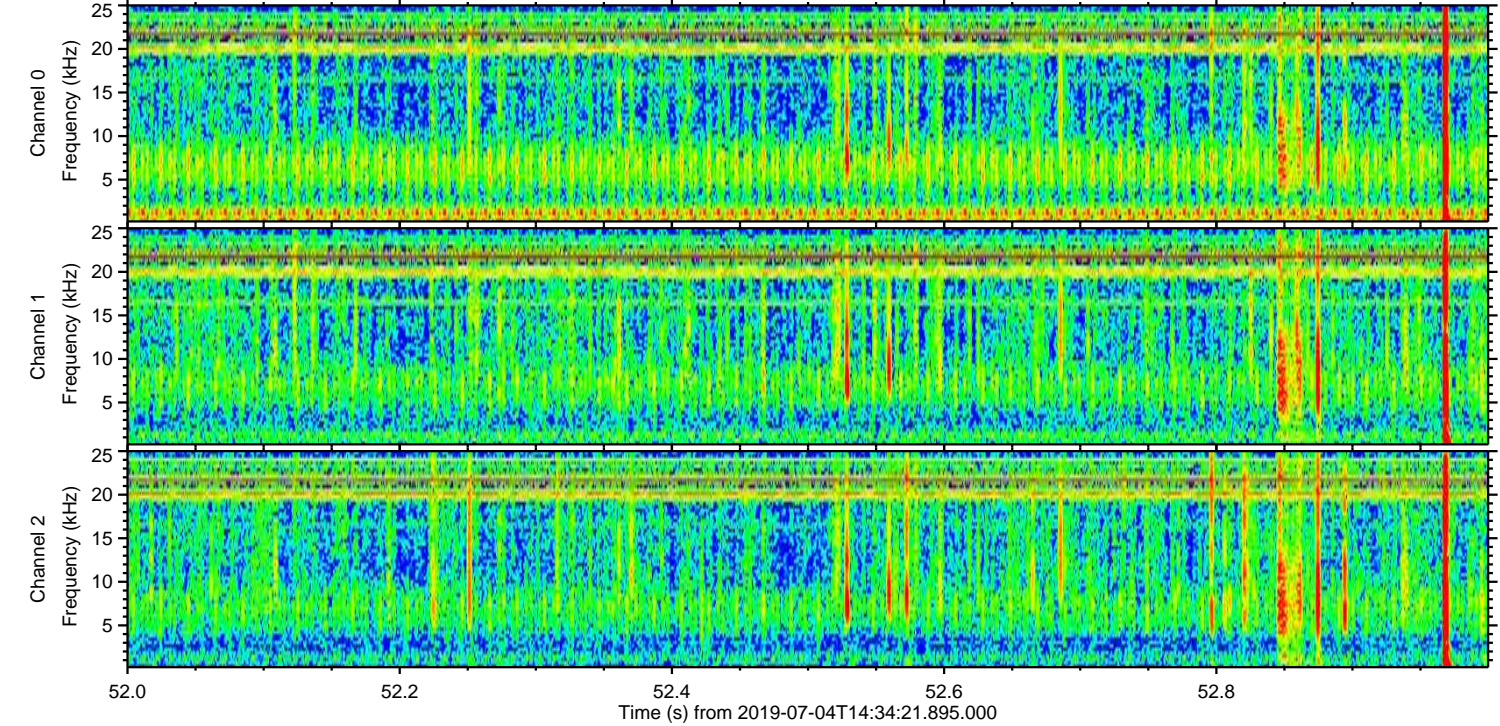
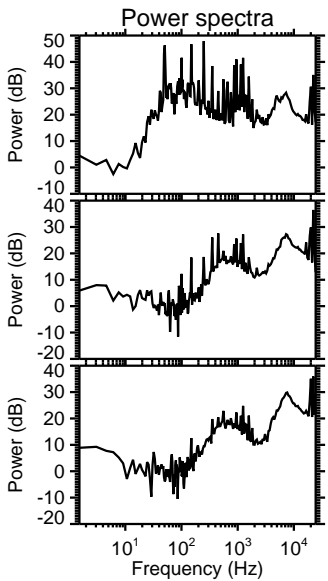
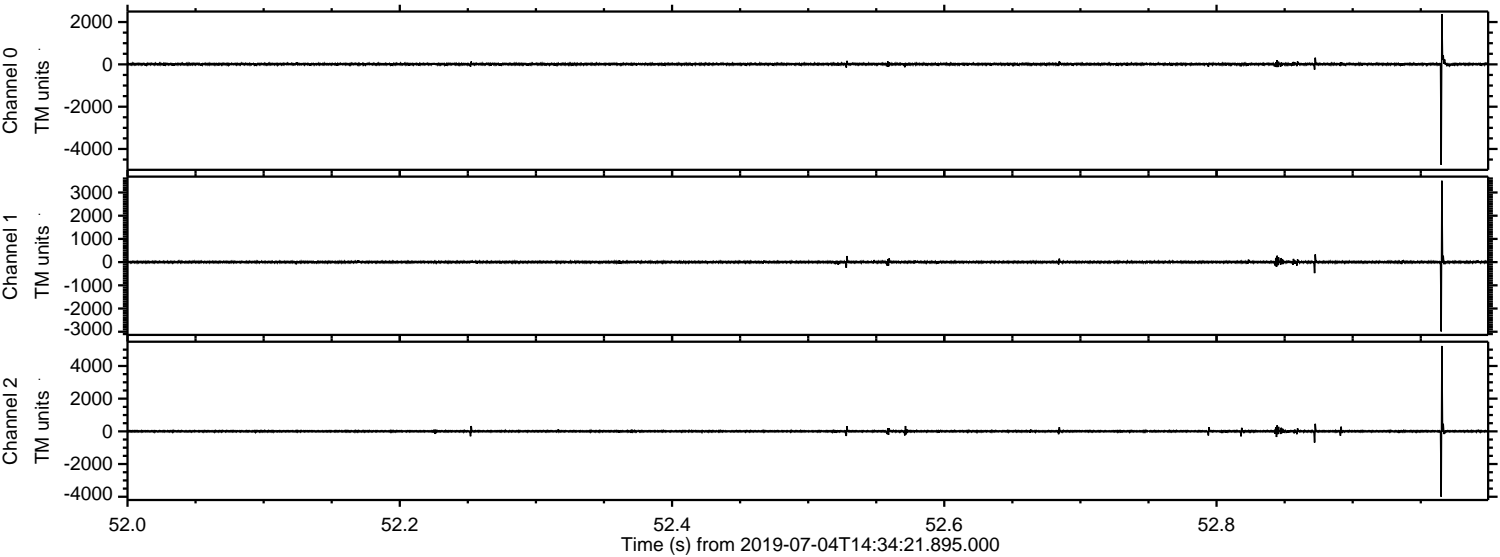

ELMAVAN 3D WAVEFORMS (Measured data sampled at 50 kHz) 51000 packets of 144 samples from 2019-07-04T14:34:21.895.000. Part 110/147

Processed Thu Jul 4 16:42:35 2019 by ELM ver.2012-10-06 from 001__elm20190704_143420__dat00.bin

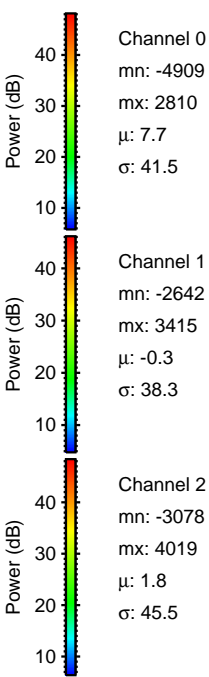
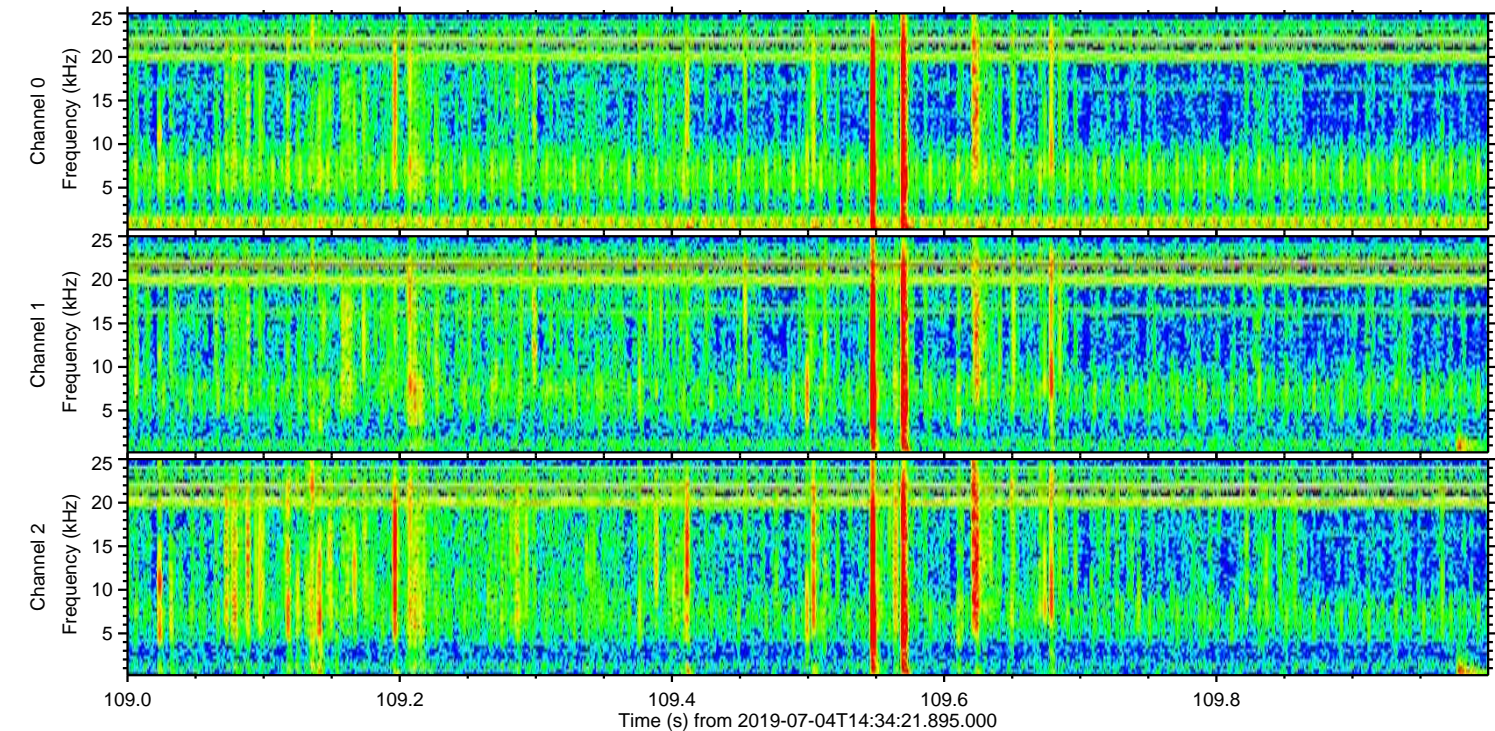
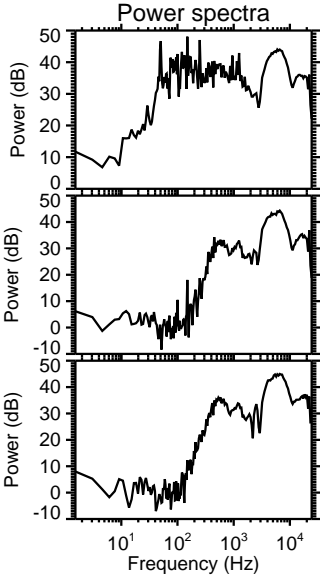
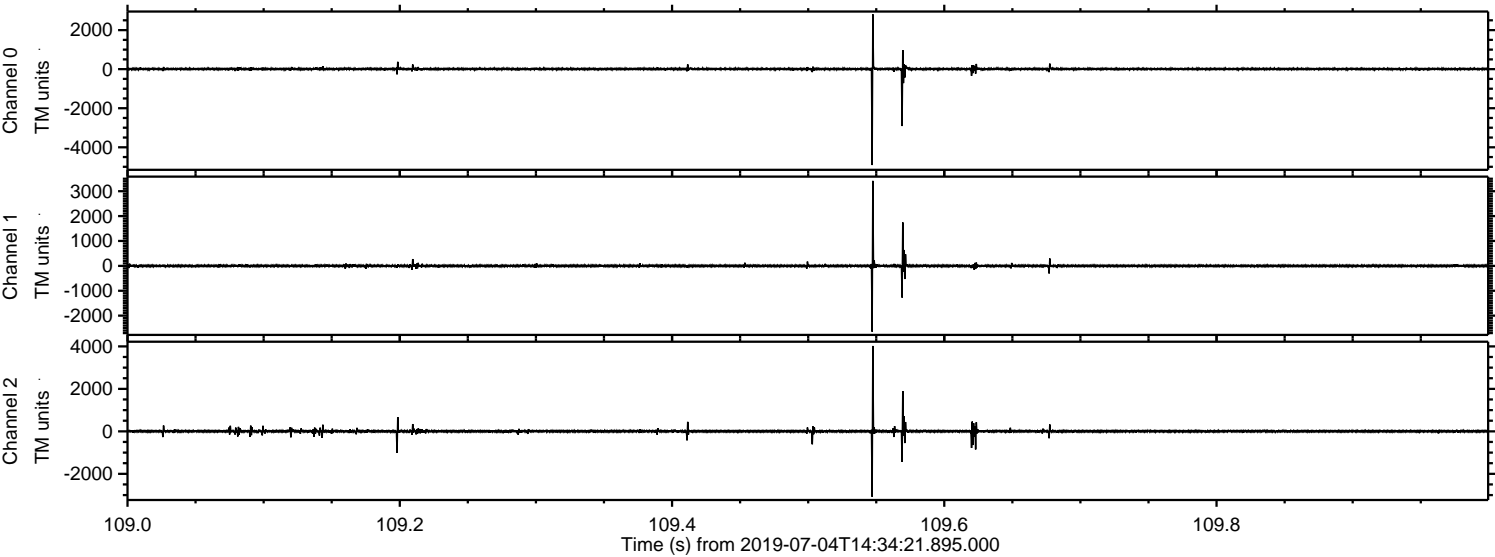

Processed Thu Jul 4 16:42:35 2019 by ELM ver.2012-10-06 from 001__elm20190704_143420__dat00.bin

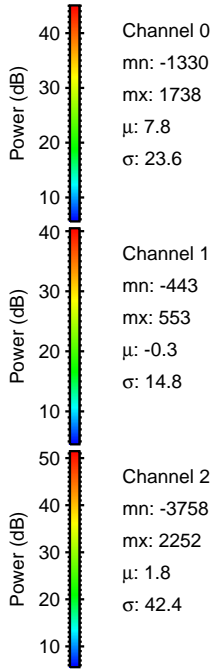
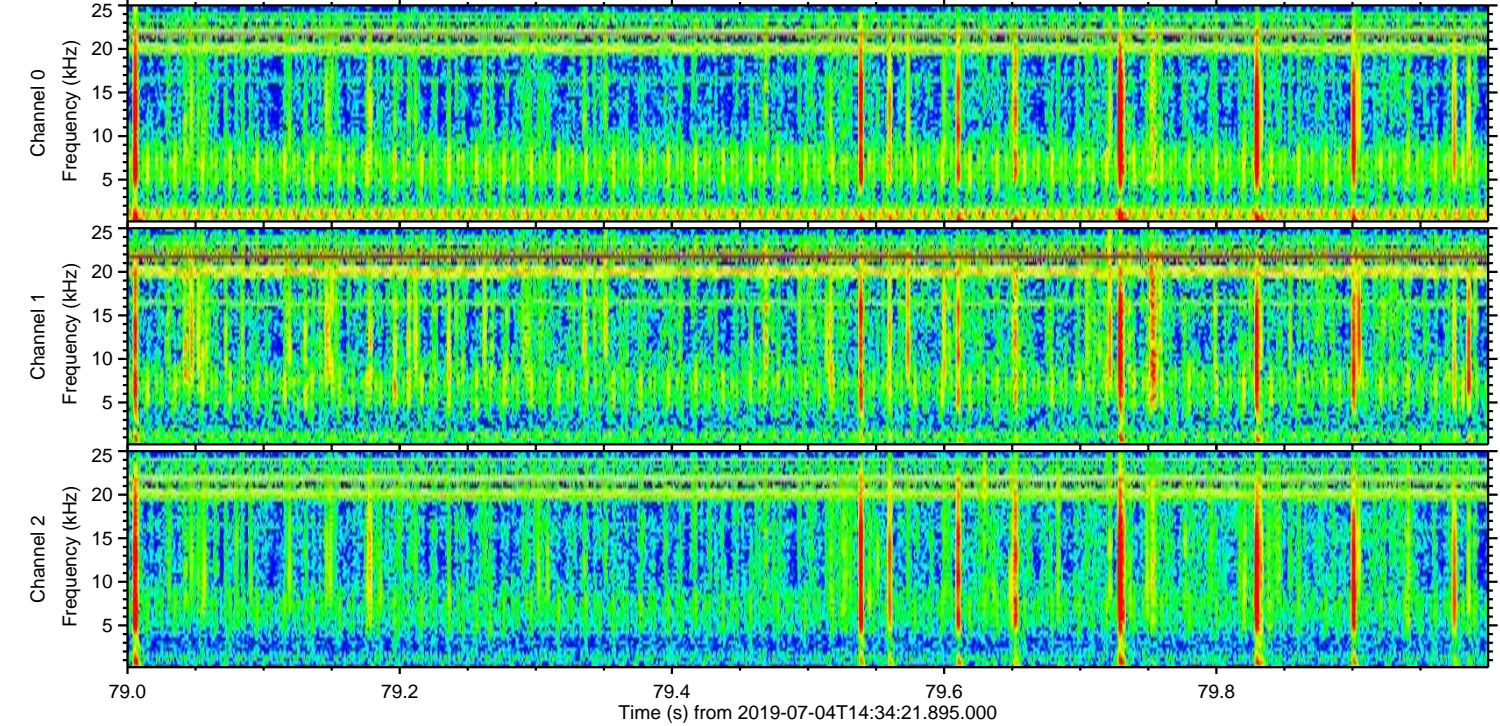
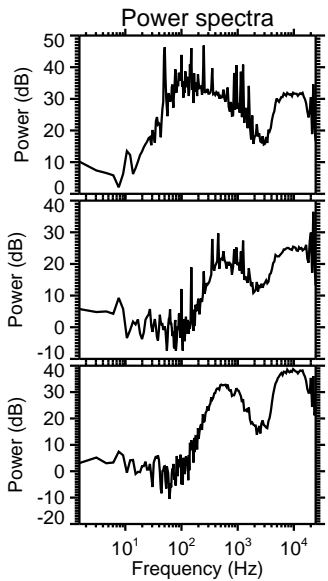
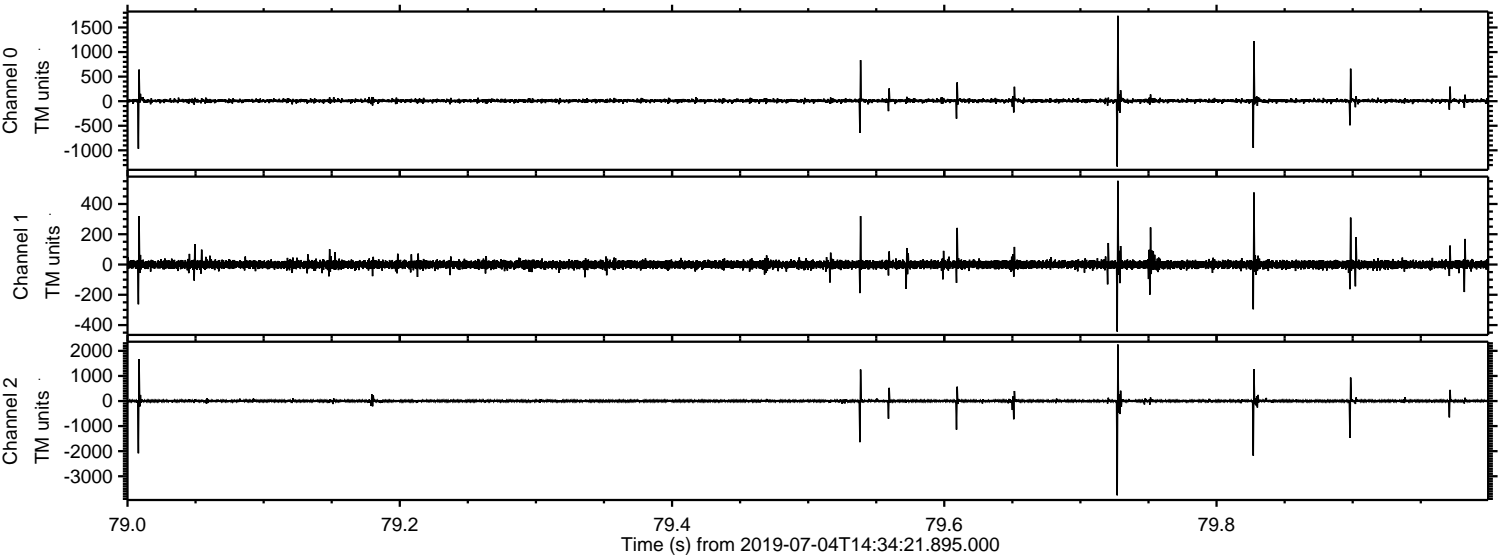

Processed Thu Jul 4 16:42:36 2019 by ELM ver.2012-10-06 from 001__elm20190704_143420__dat00.bin

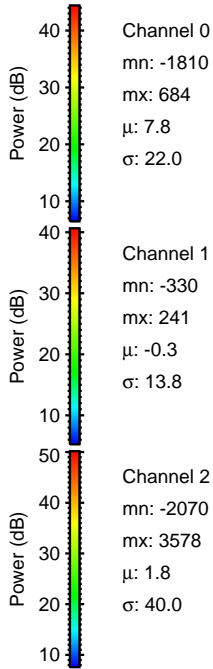
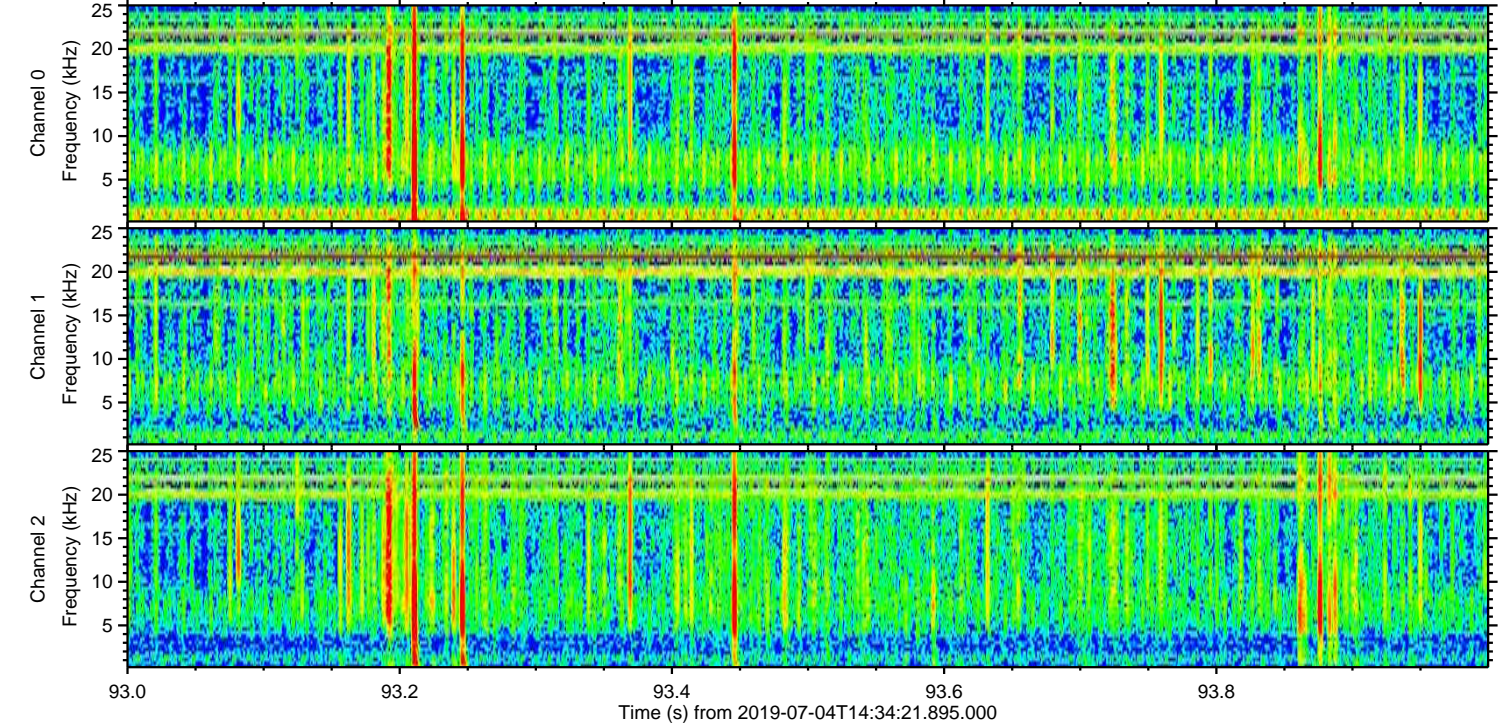
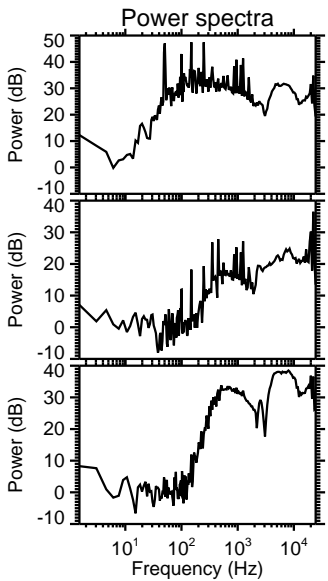
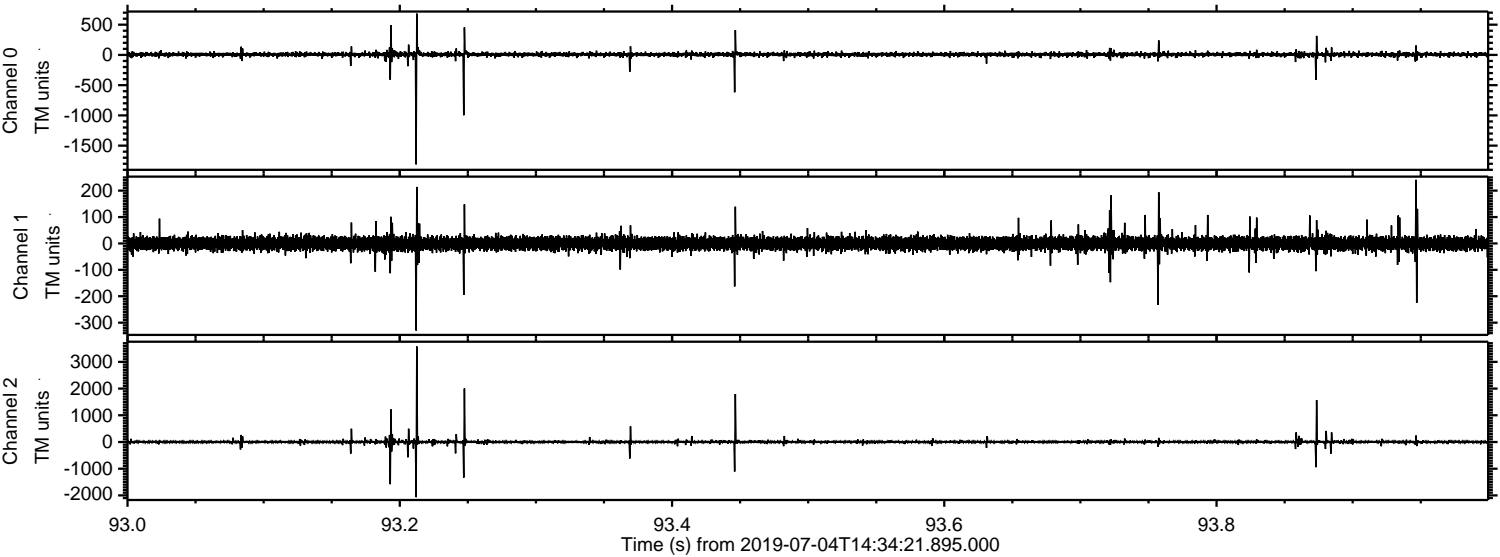

Processed Thu Jul 4 16:42:37 2019 by ELM ver.2012-10-06 from 001__elm20190704_143420__dat00.bin

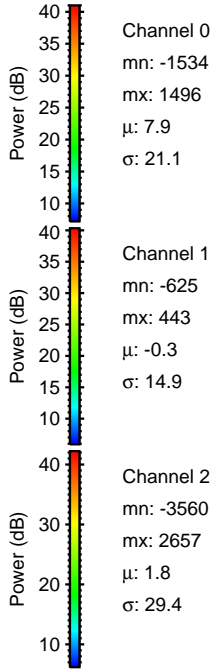
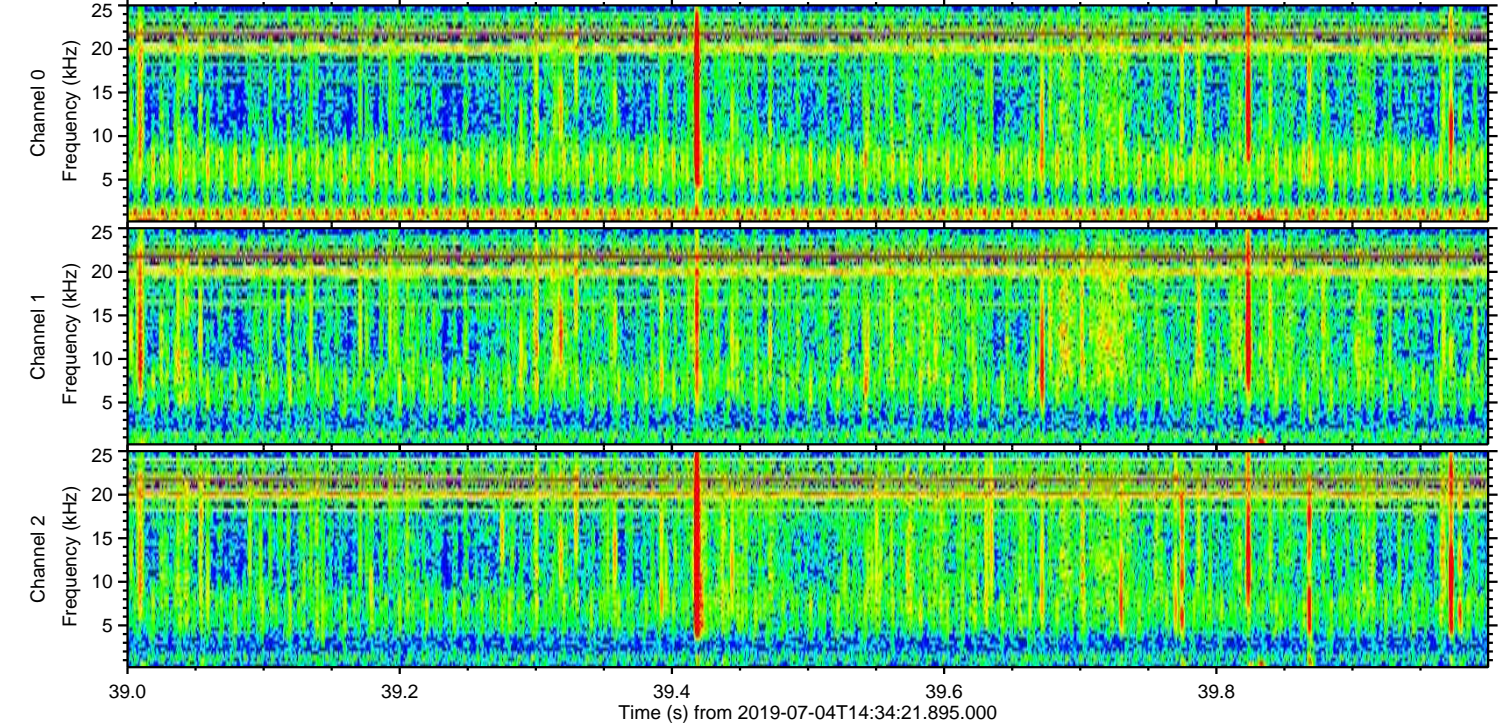
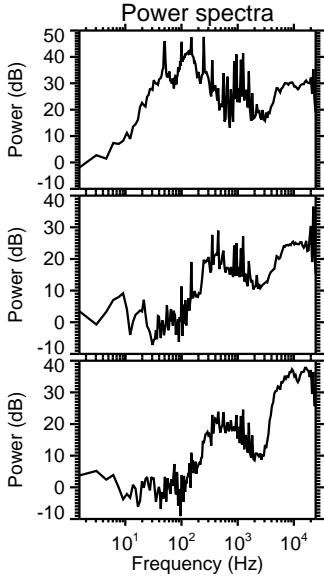
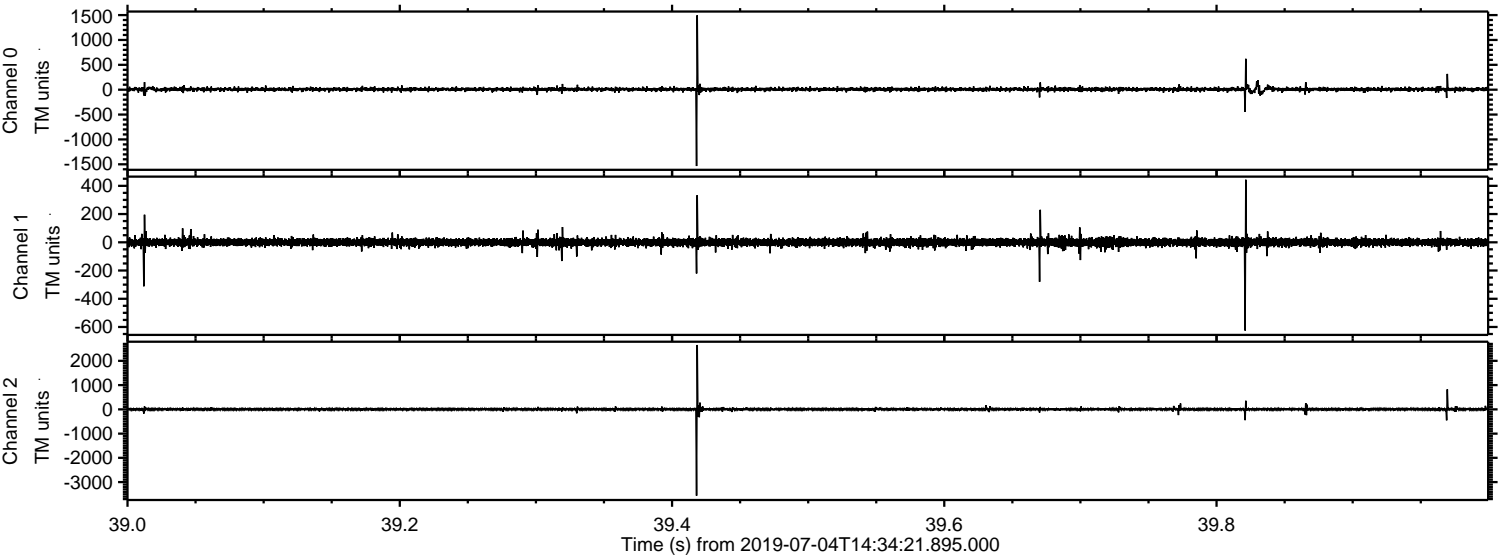

Channel 0
mn: -1534
mx: 1496
 μ : 7.9
 σ : 21.1

Channel 1
mn: -625
mx: 443
 μ : -0.3
 σ : 14.9

Channel 2
mn: -3560
mx: 2657
 μ : 1.8
 σ : 29.4

