

# ELMAVAN 3D WAVEFORMS (Measured data sampled at 50 kHz) 51000 packets of 144 samples from 2019-07-04T11:44:14.937.999.

Processed Thu Jul 4 13:52:33 2019 by ELM ver.2012-10-06 from 001\_\_elm20190704\_114413\_\_dat00.bin

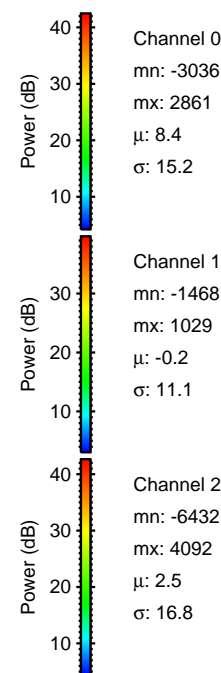

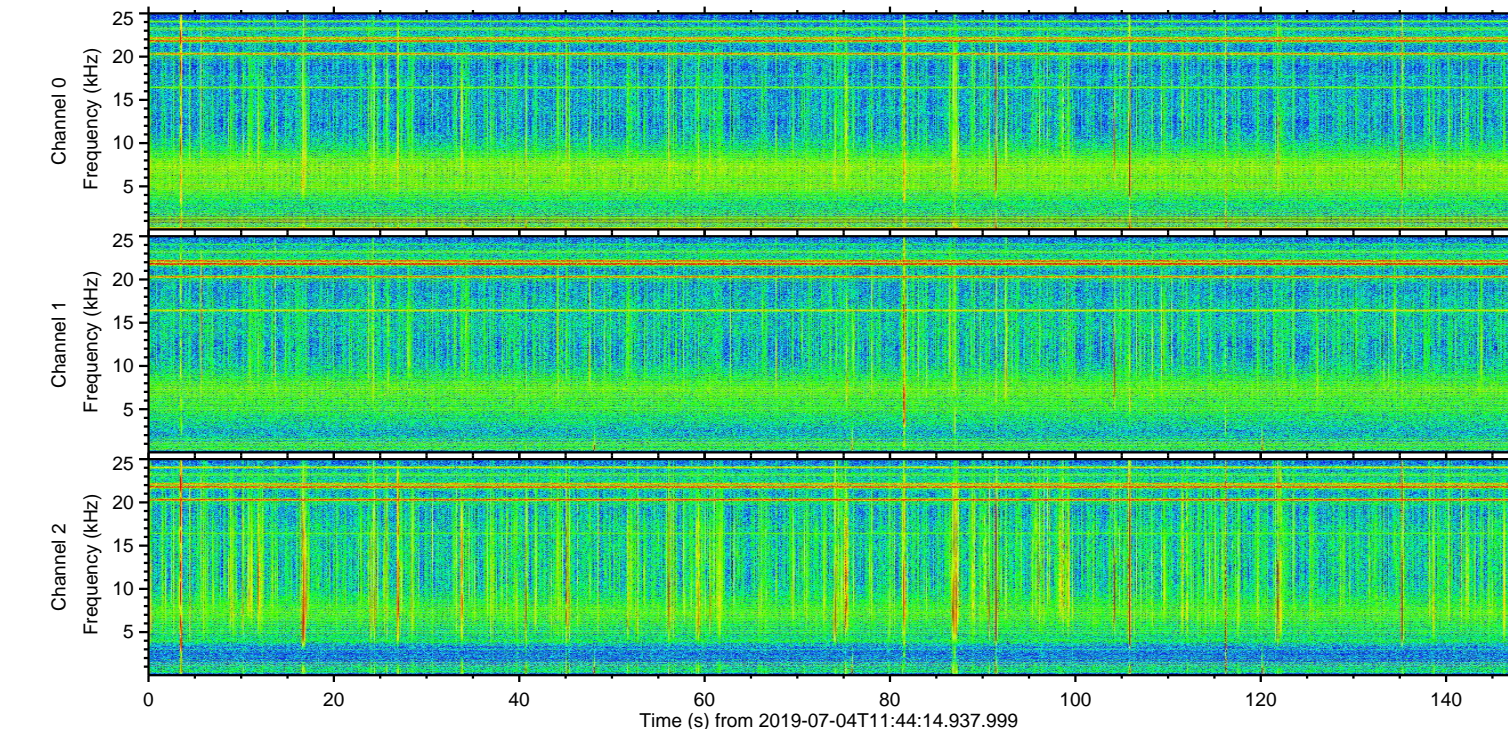
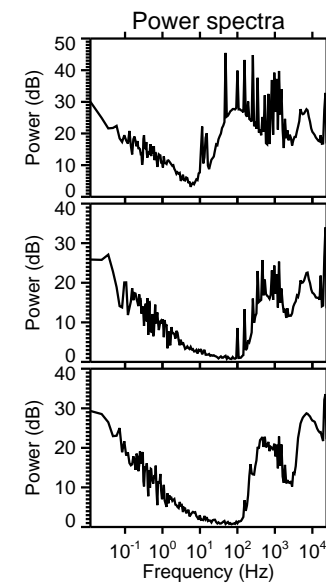
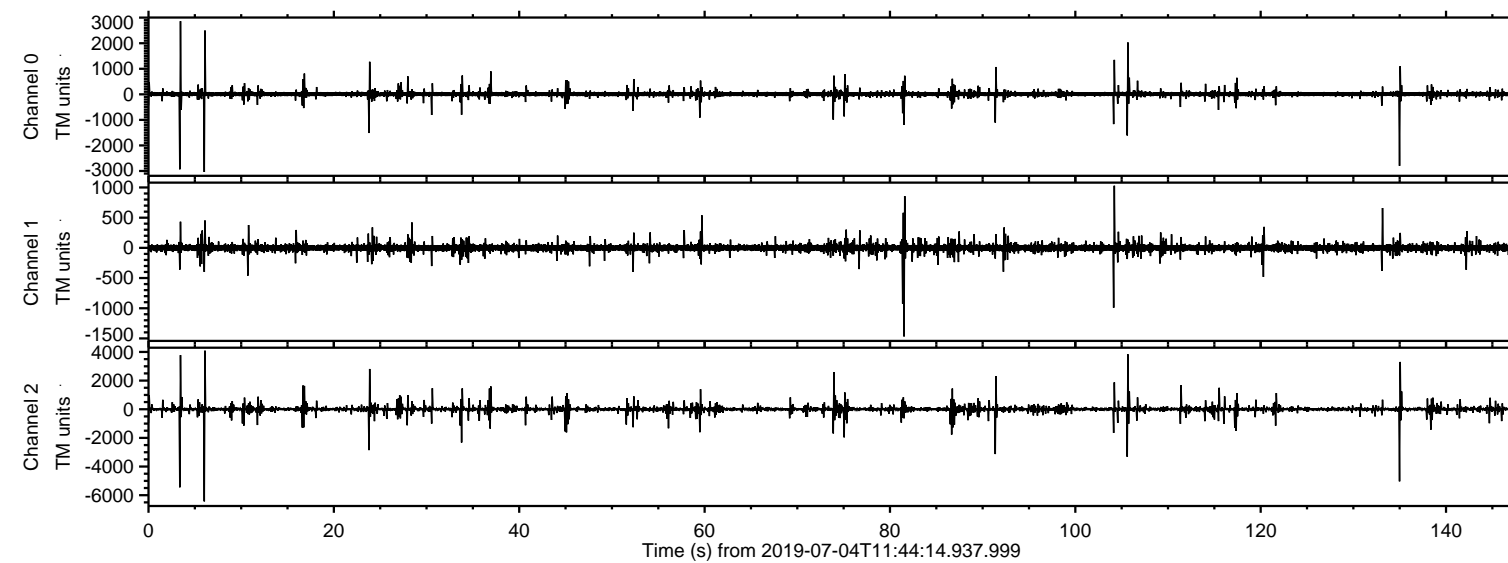

Processed Thu Jul 4 13:52:43 2019 by ELM ver.2012-10-06 from 001\_\_elm20190704\_114413\_\_dat00.bin

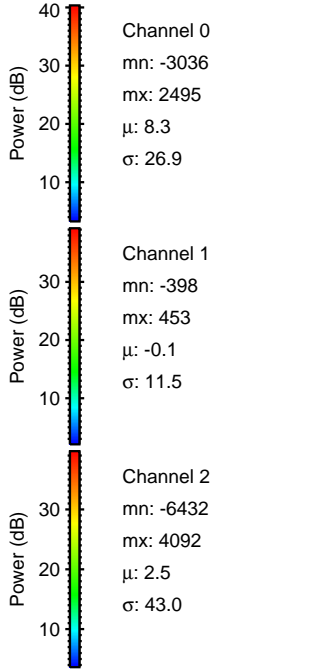
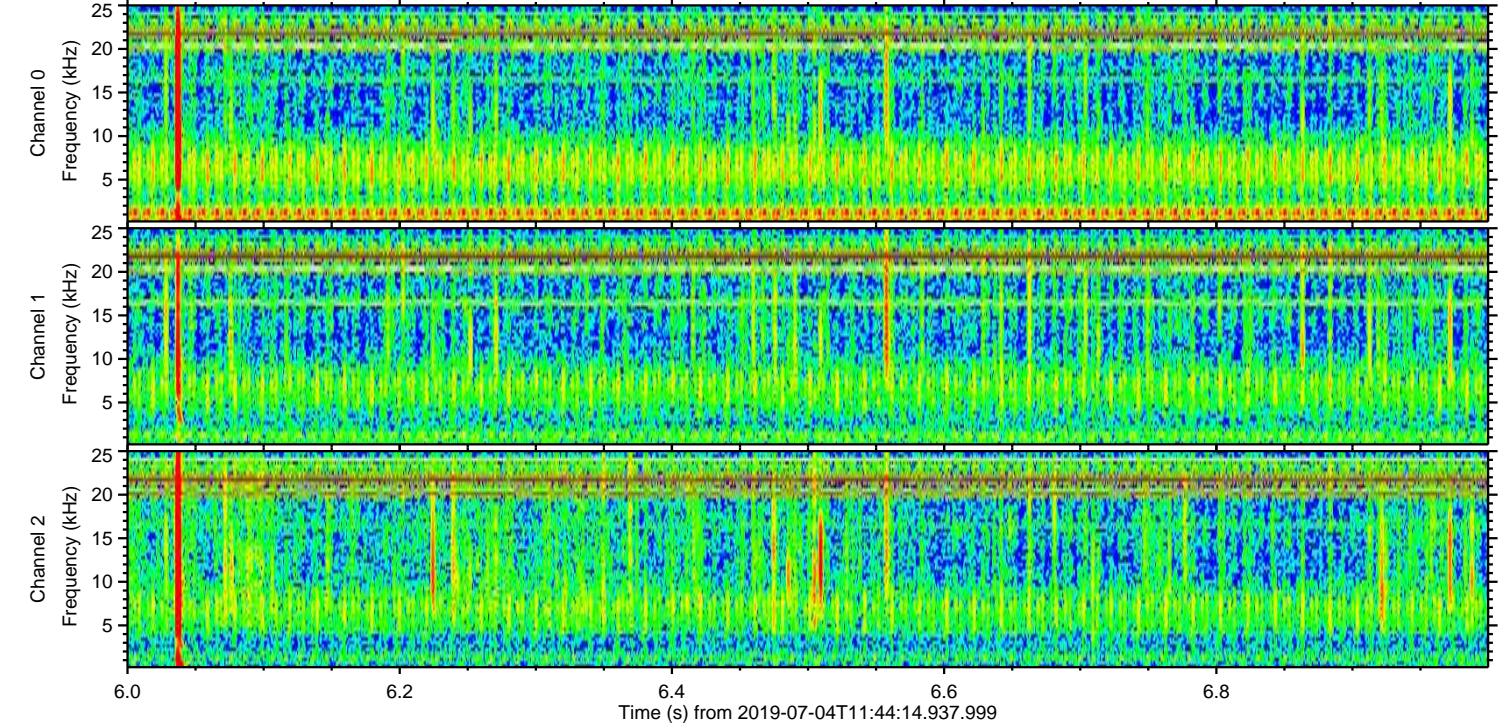
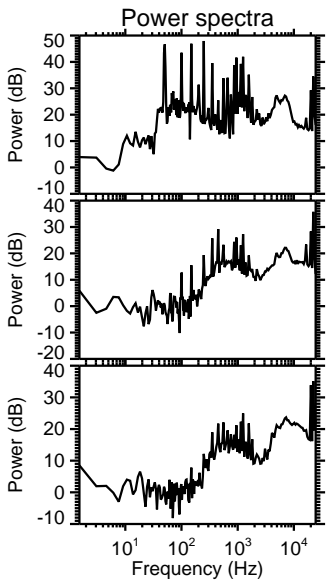
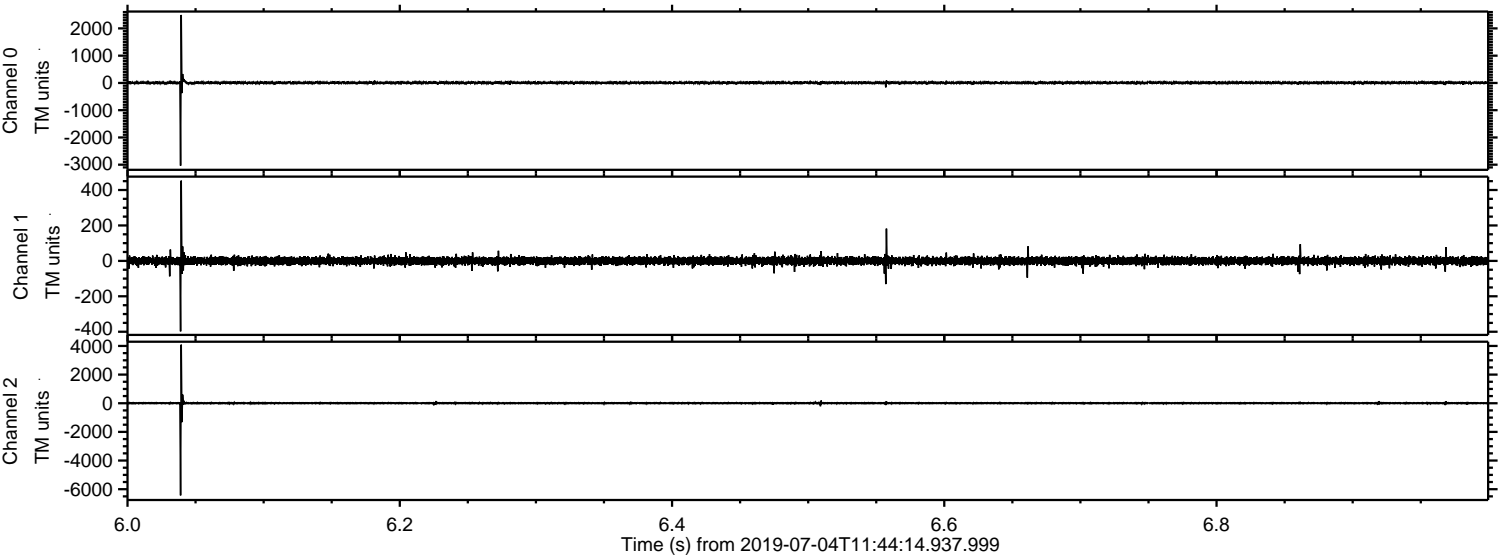



Processed Thu Jul 4 13:52:44 2019 by ELM ver.2012-10-06 from 001\_\_elm20190704\_114413\_\_dat00.bin

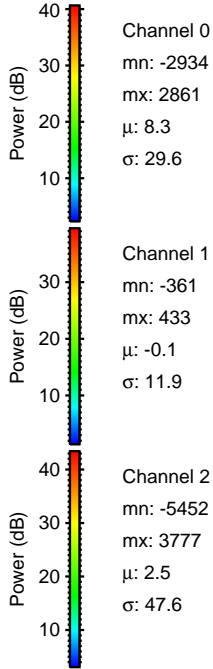
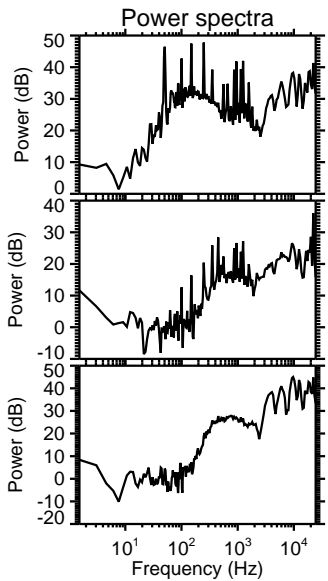
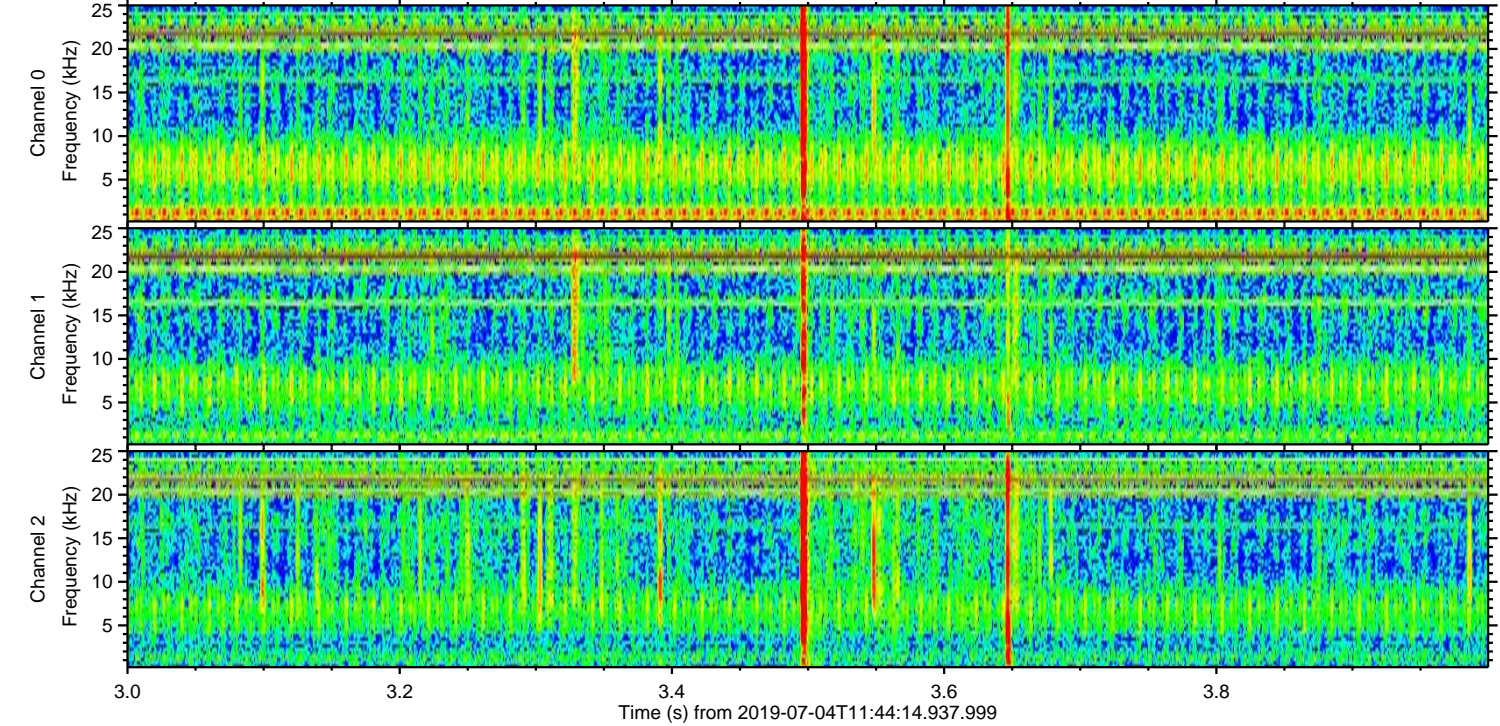
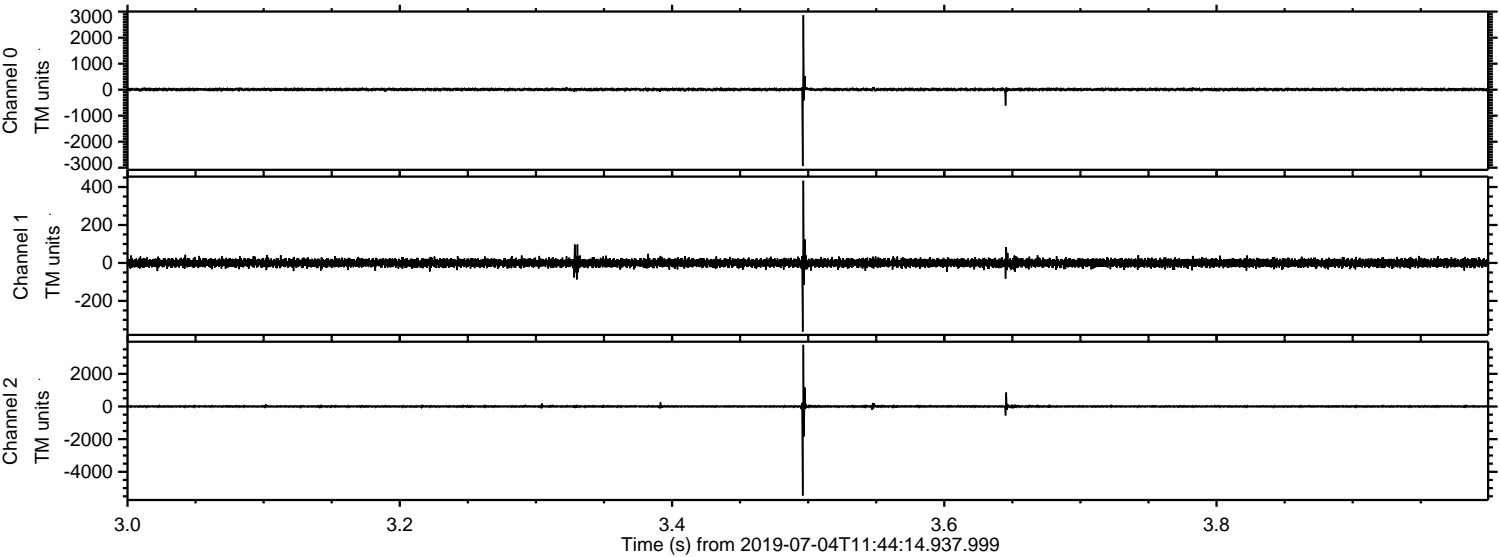



ELMAVAN 3D WAVEFORMS (Measured data sampled at 50 kHz) 51000 packets of 144 samples from 2019-07-04T11:44:14.937.999. Part 136/147

Processed Thu Jul 4 13:52:45 2019 by ELM ver.2012-10-06 from 001\_\_elm20190704\_114413\_\_dat00.bin

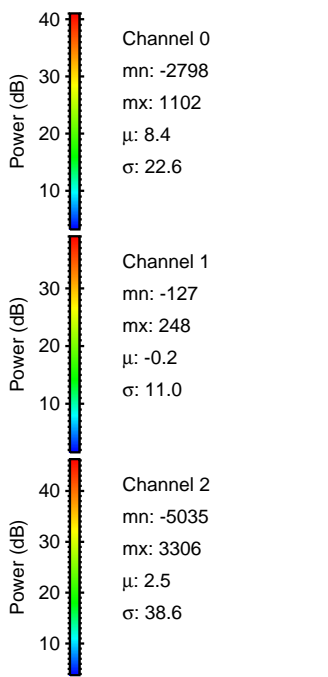
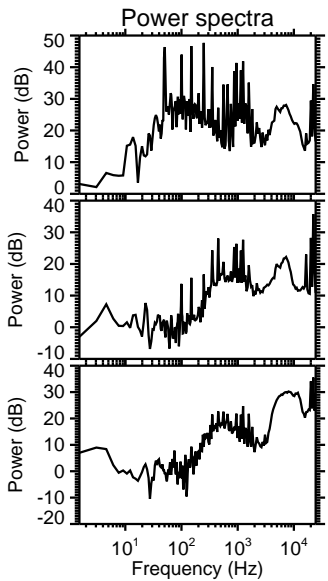
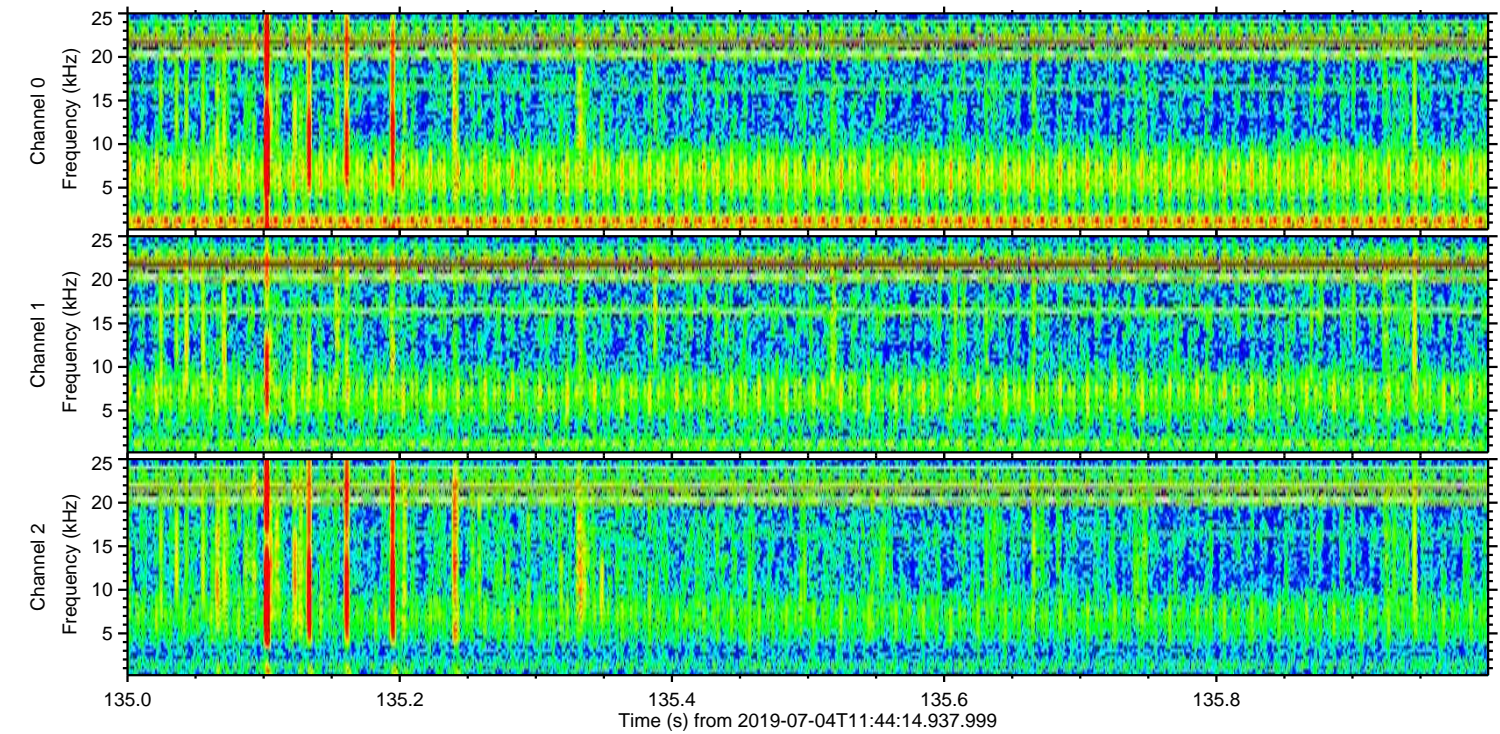
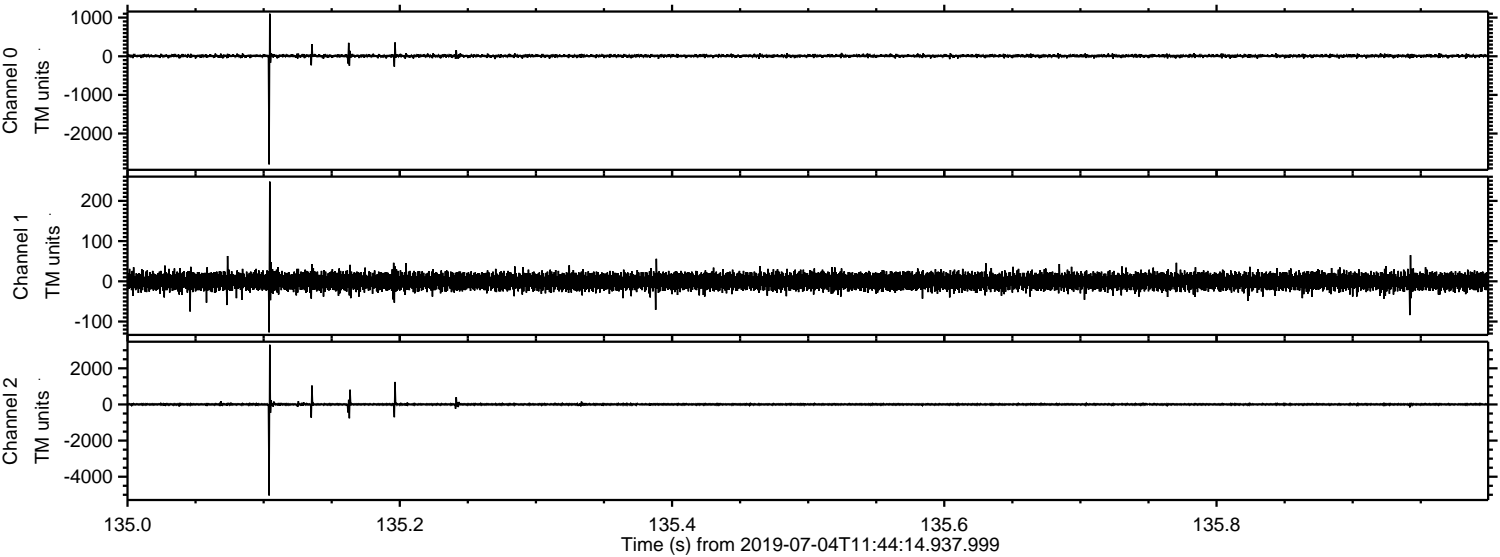



ELMAVAN 3D WAVEFORMS (Measured data sampled at 50 kHz) 51000 packets of 144 samples from 2019-07-04T11:44:14.937.999. Part 106/147

Processed Thu Jul 4 13:52:46 2019 by ELM ver.2012-10-06 from 001\_\_elm20190704\_114413\_\_dat00.bin

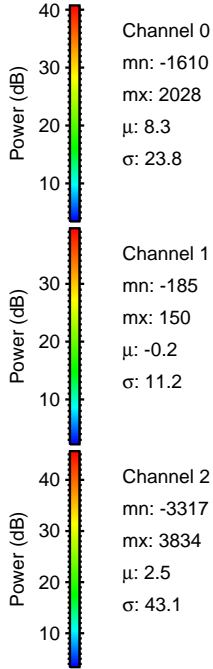
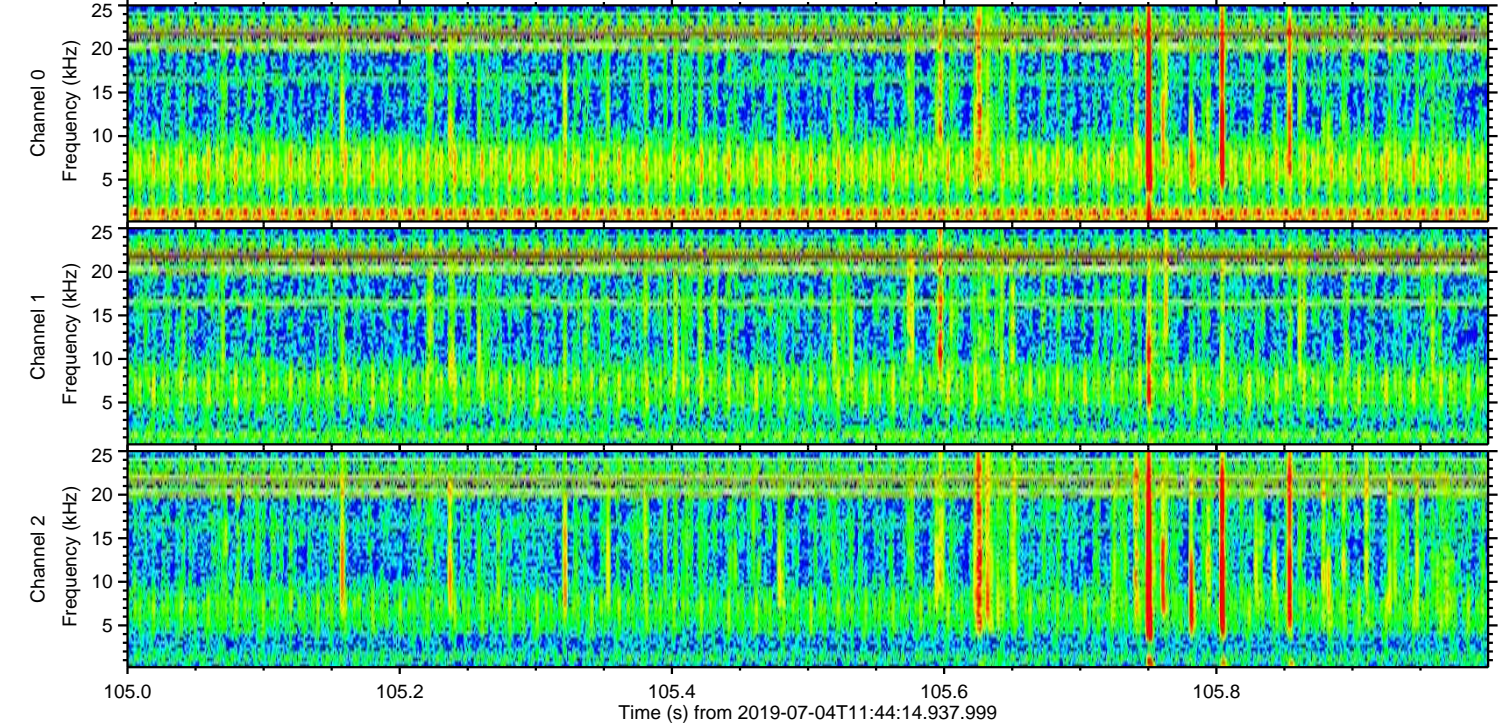
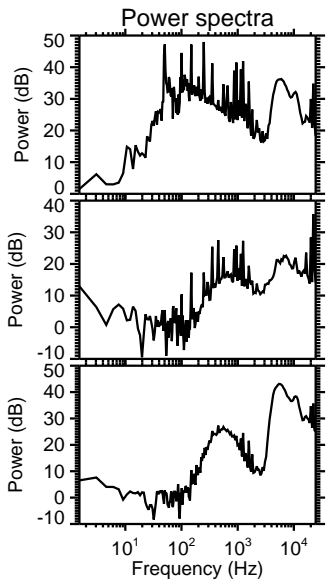
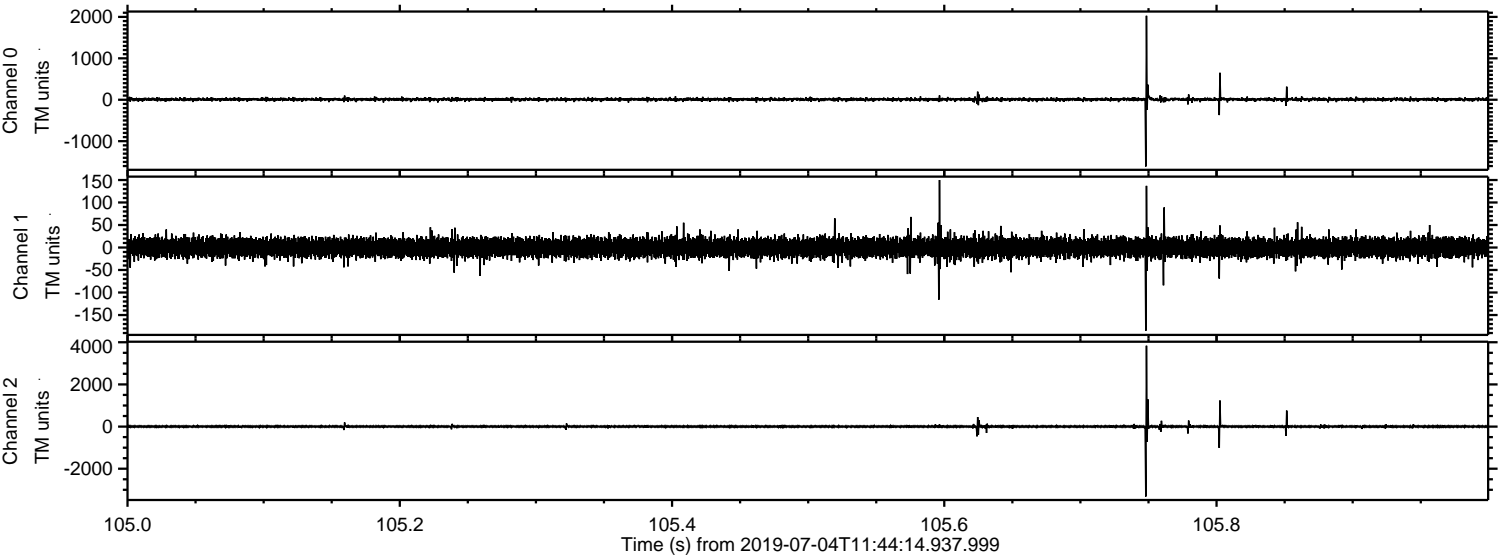



Processed Thu Jul 4 13:52:46 2019 by ELM ver.2012-10-06 from 001\_\_elm20190704\_114413\_\_dat00.bin

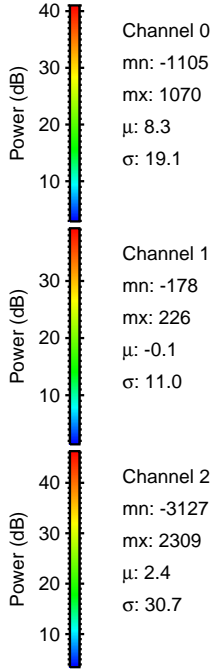
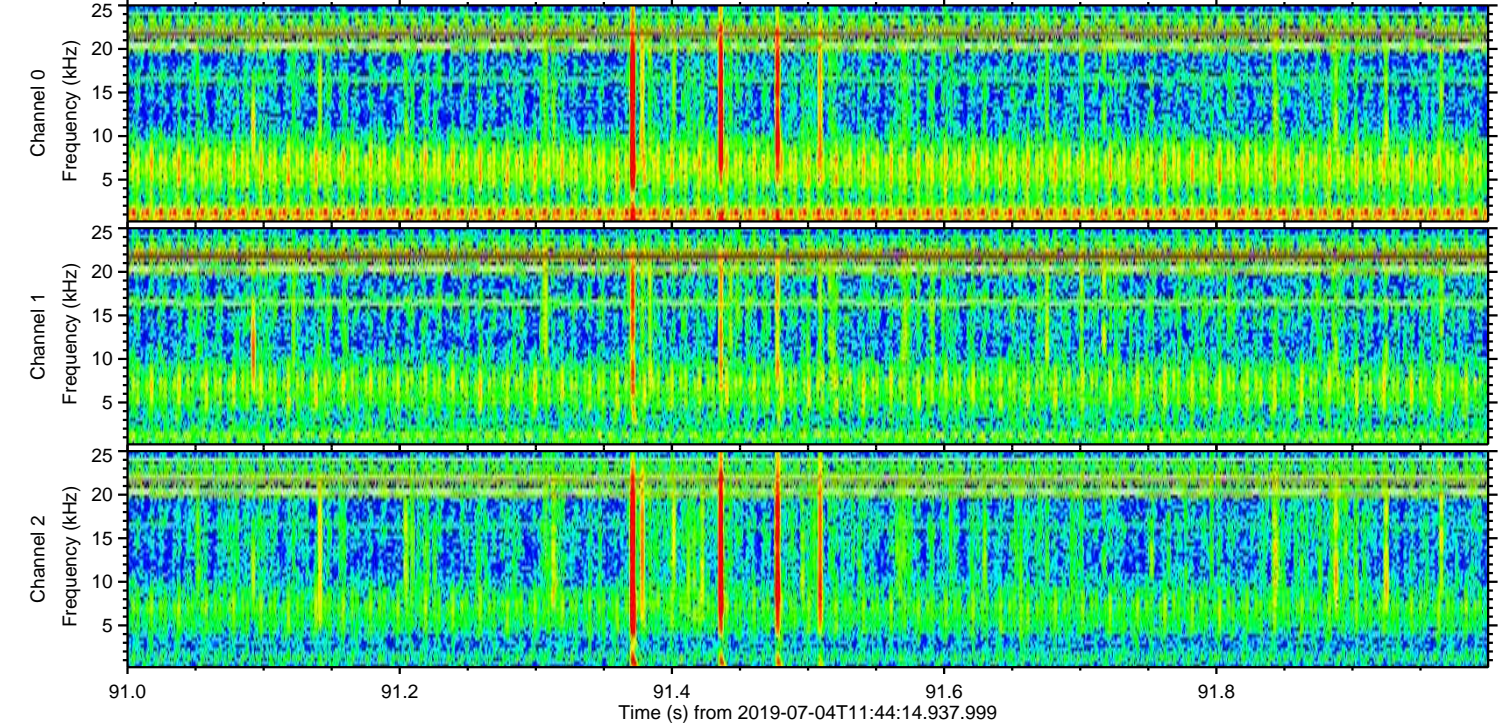
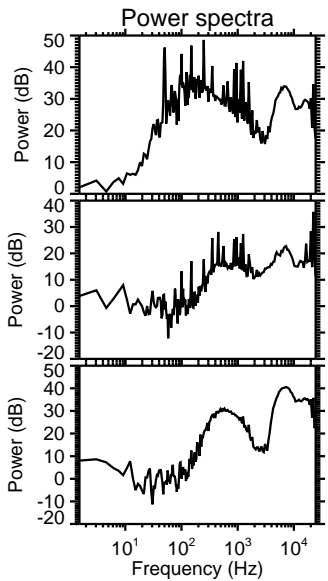
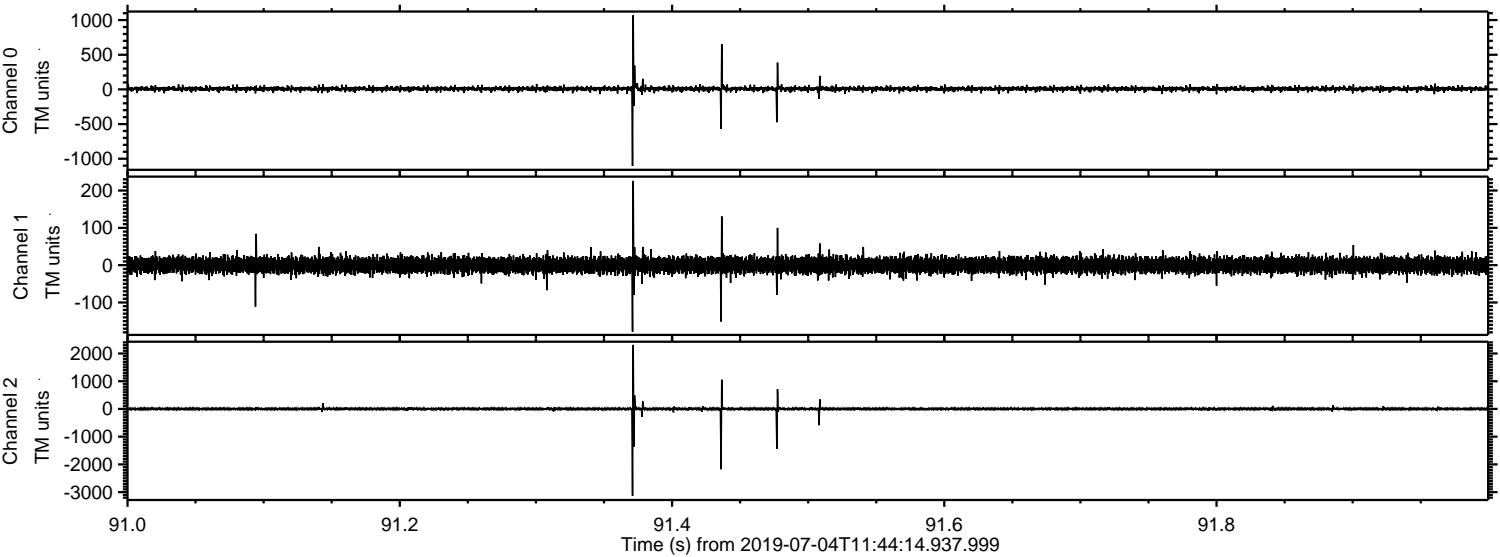



Processed Thu Jul 4 13:52:47 2019 by ELM ver.2012-10-06 from 001\_\_elm20190704\_114413\_\_dat00.bin

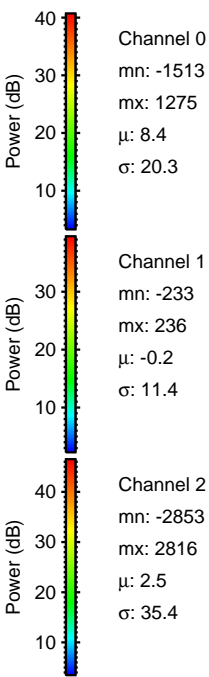
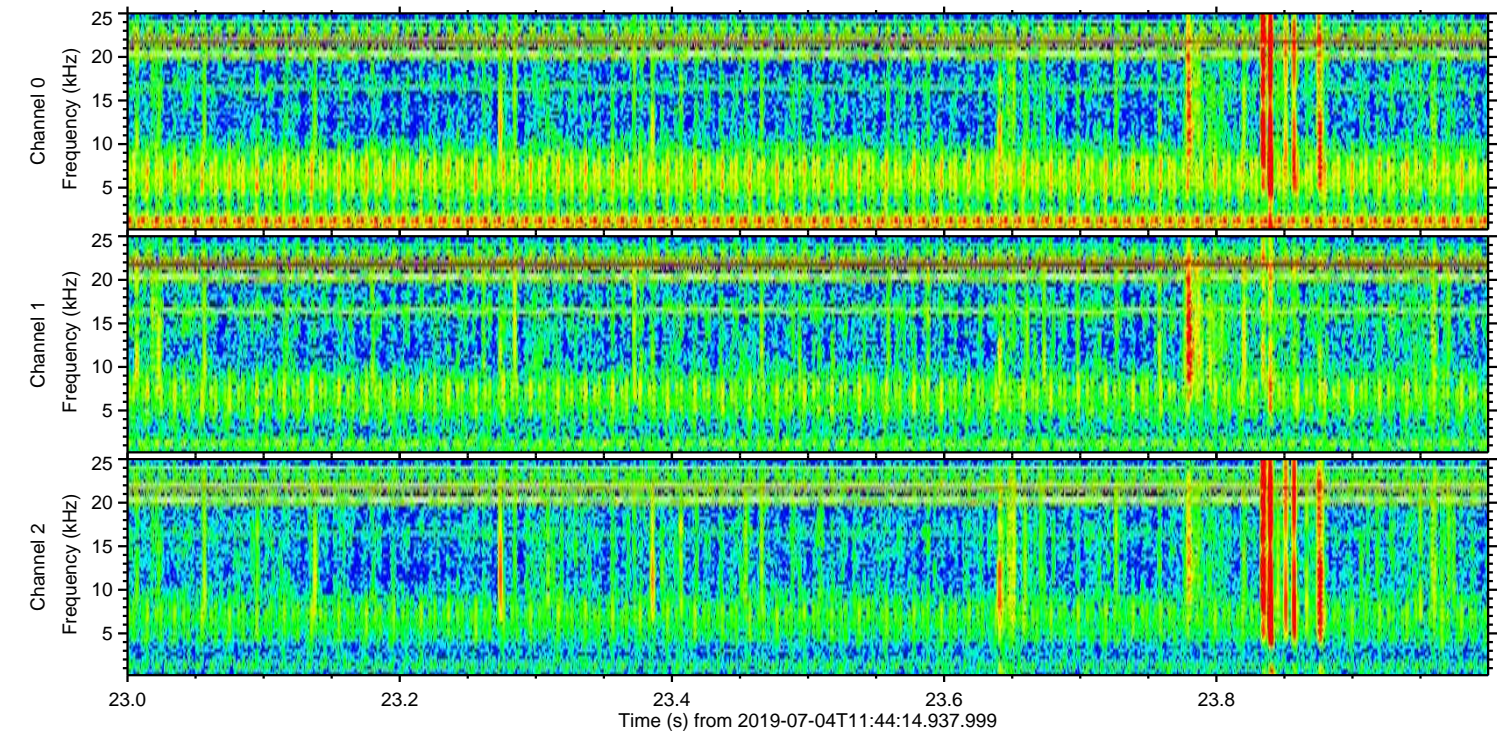
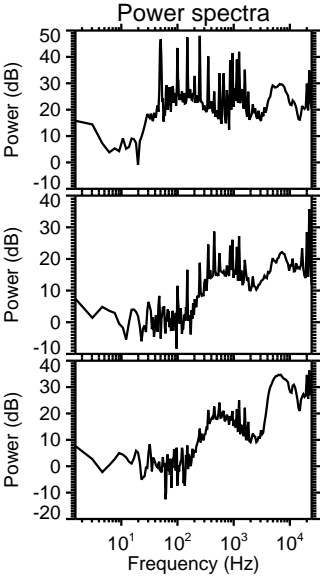
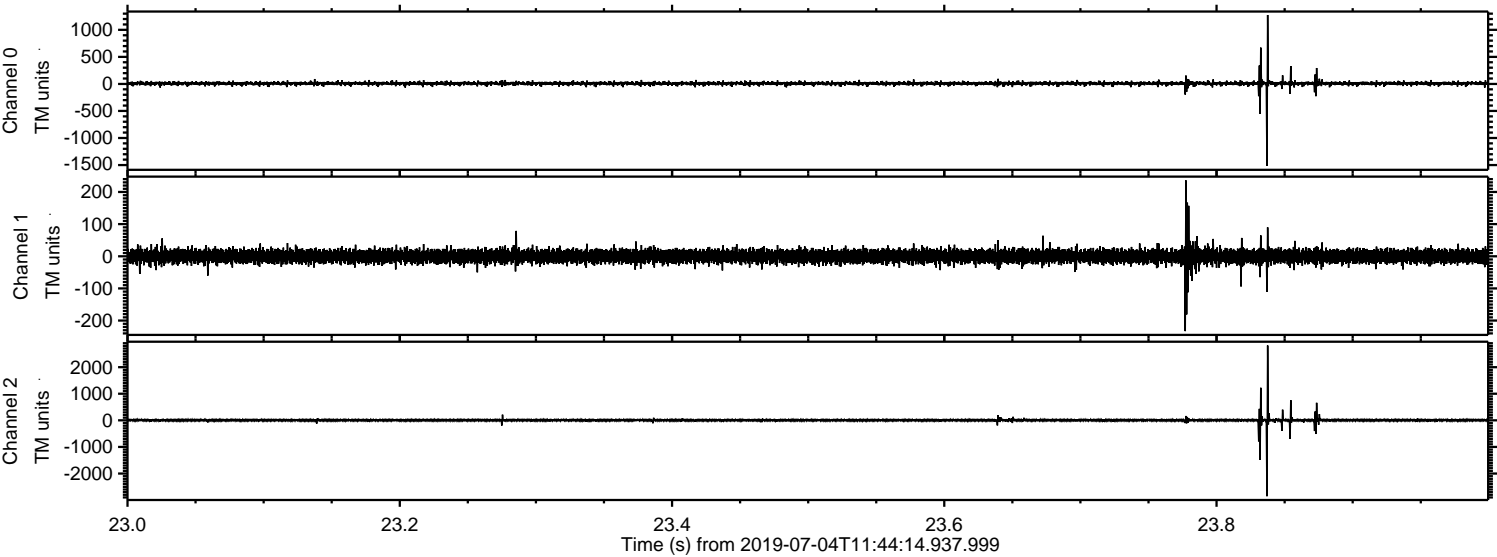



Processed Thu Jul 4 13:52:48 2019 by ELM ver.2012-10-06 from 001\_\_elm20190704\_114413\_\_dat00.bin

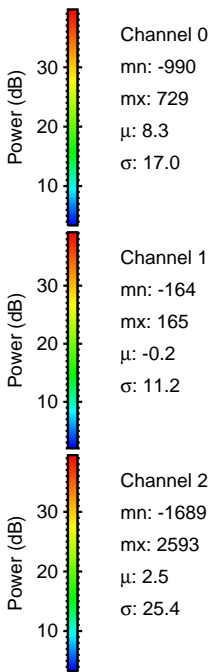
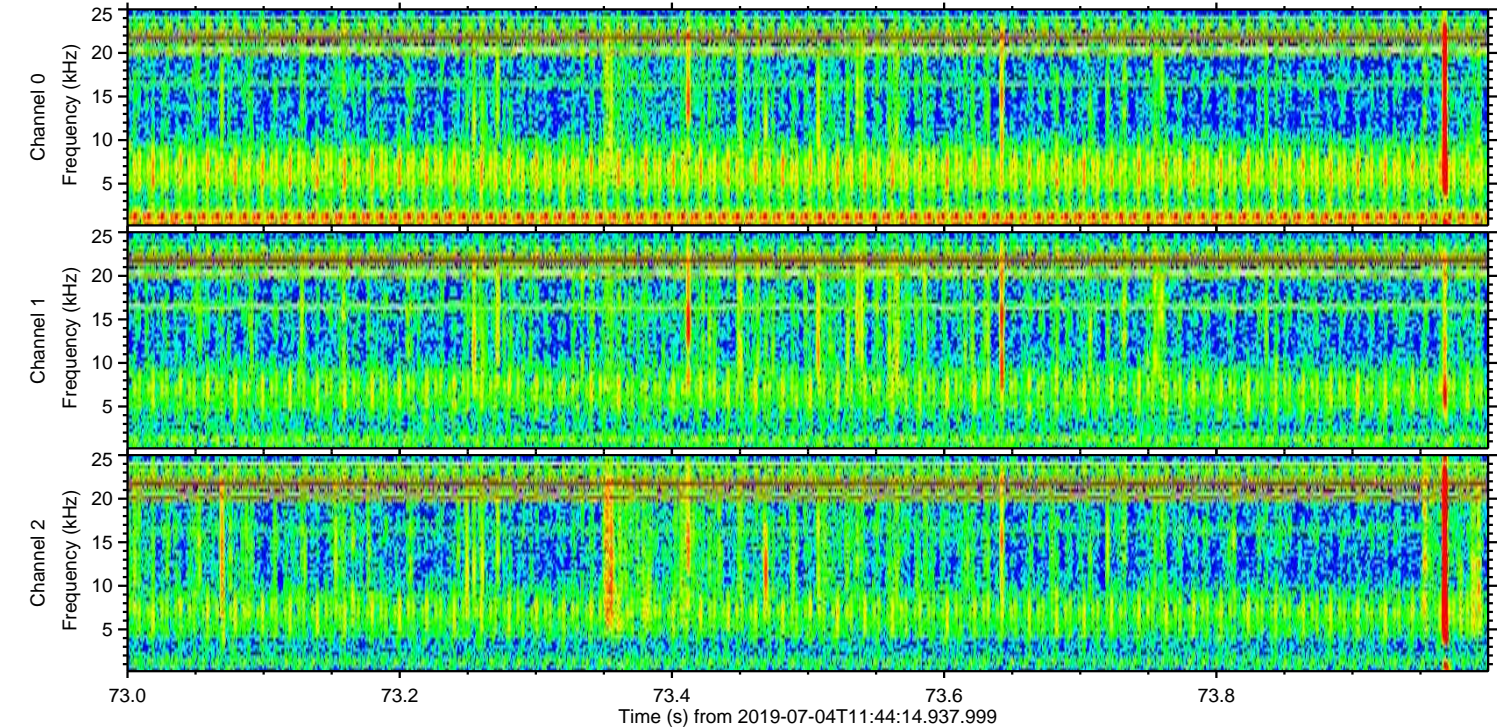
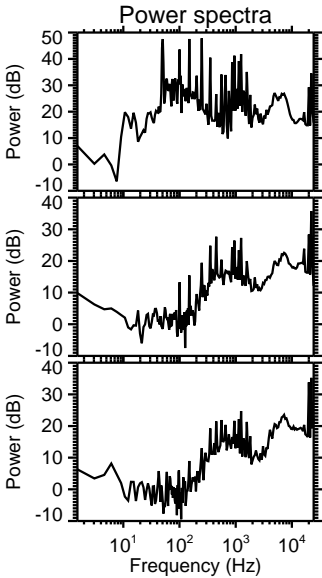
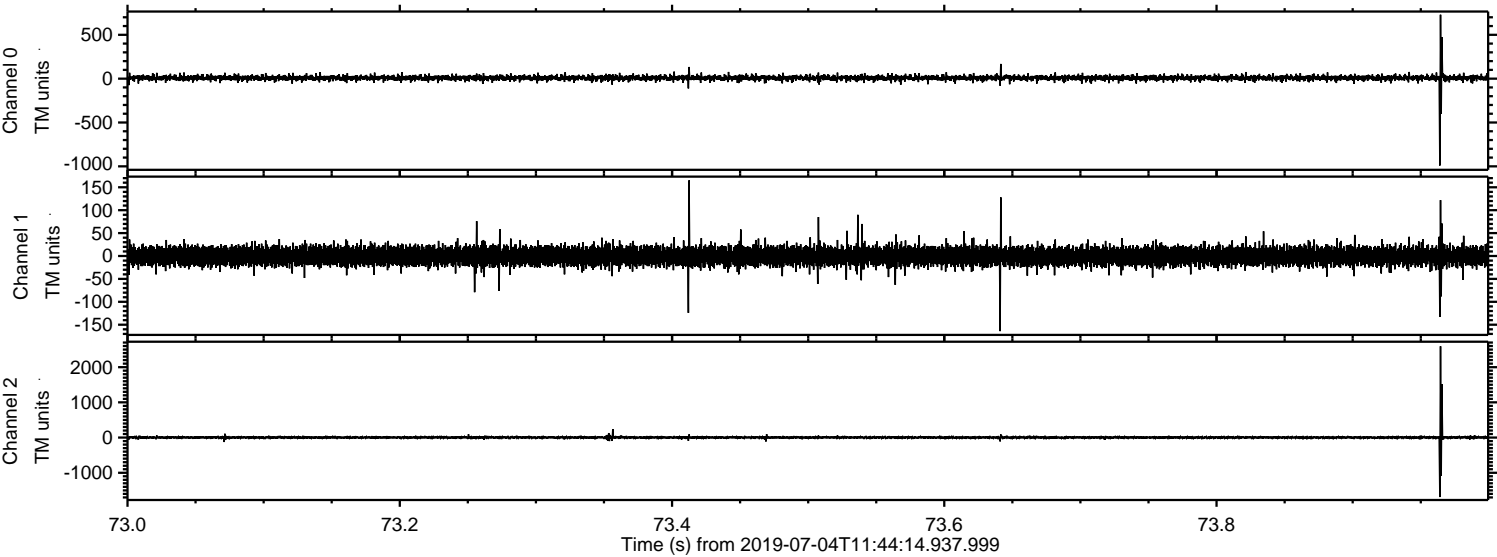



Processed Thu Jul 4 13:52:49 2019 by ELM ver.2012-10-06 from 001\_\_elm20190704\_114413\_\_dat00.bin

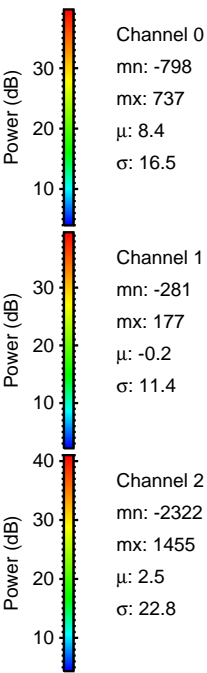
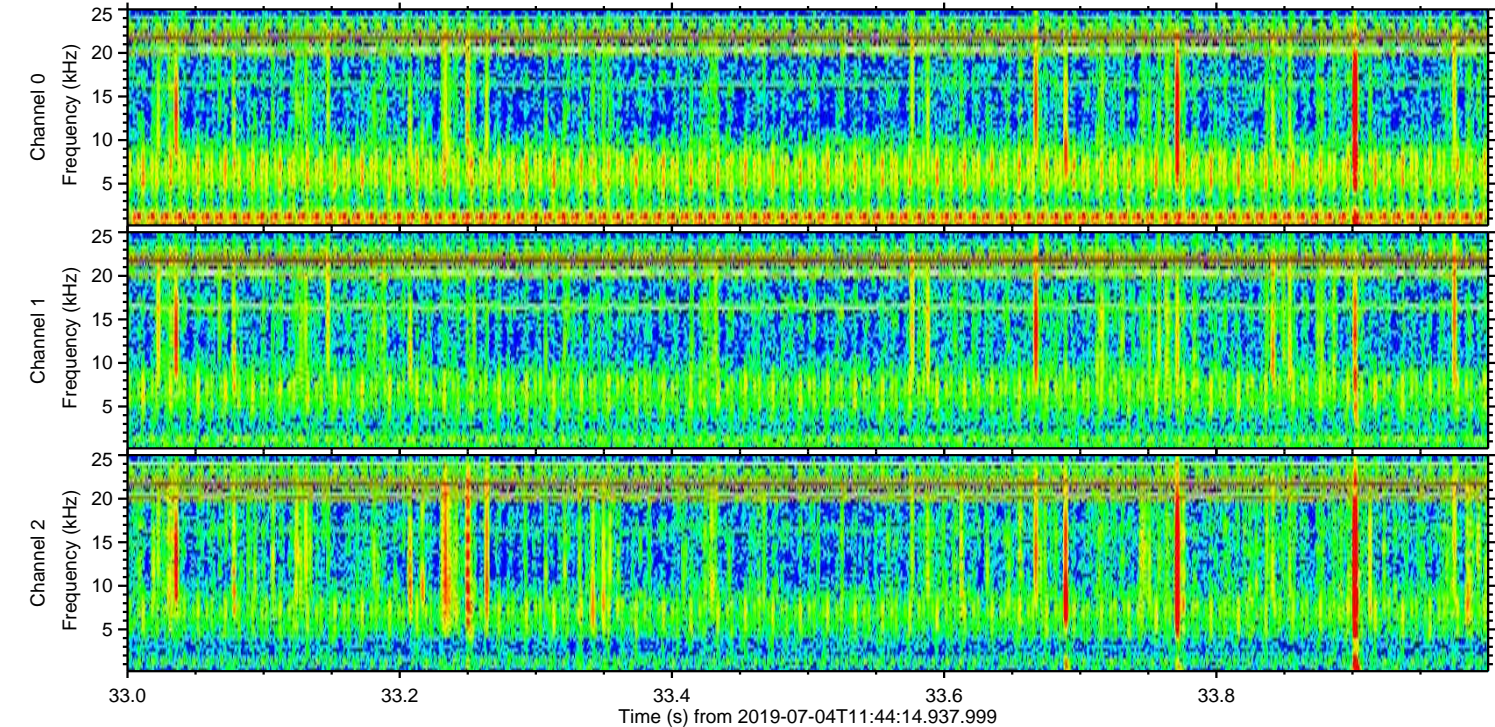
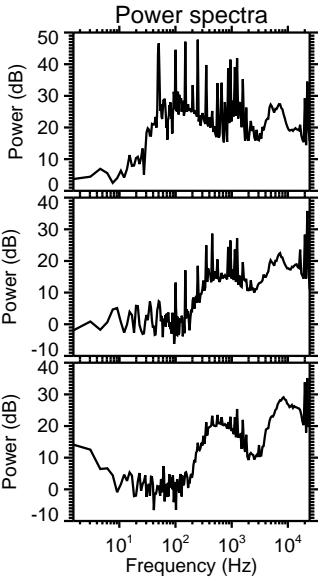
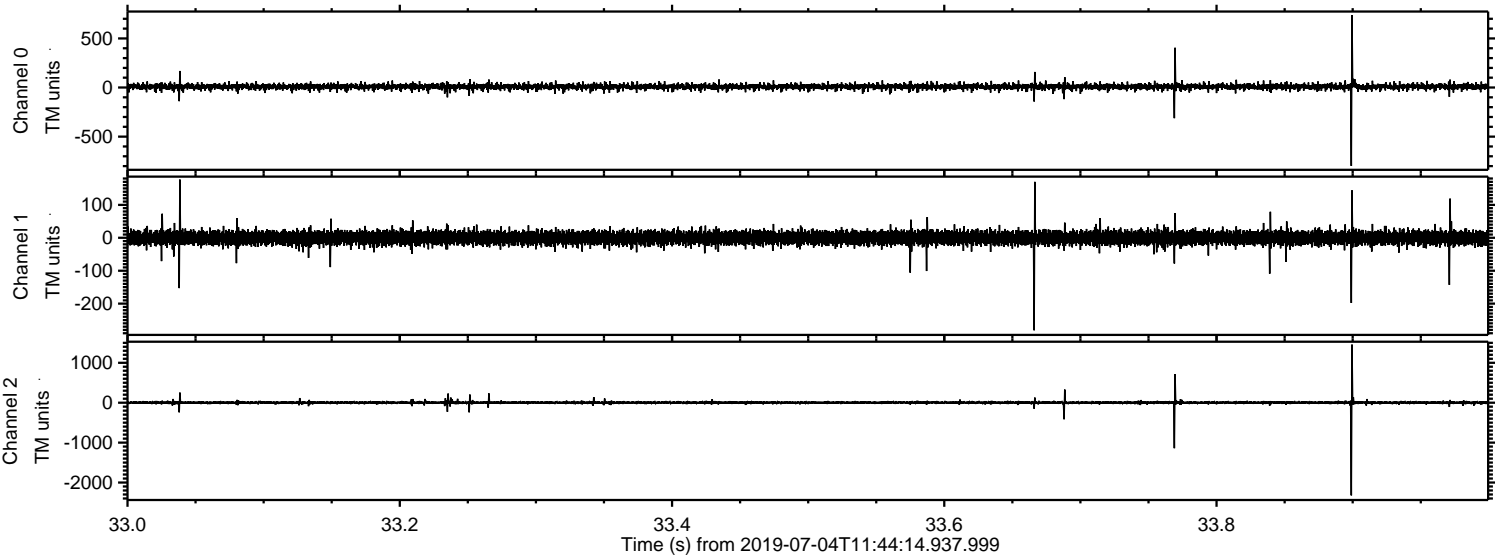



Processed Thu Jul 4 13:52:50 2019 by ELM ver.2012-10-06 from 001\_\_elm20190704\_114413\_\_dat00.bin

